

# 8600

## UNIVERSITY BOULEVARD

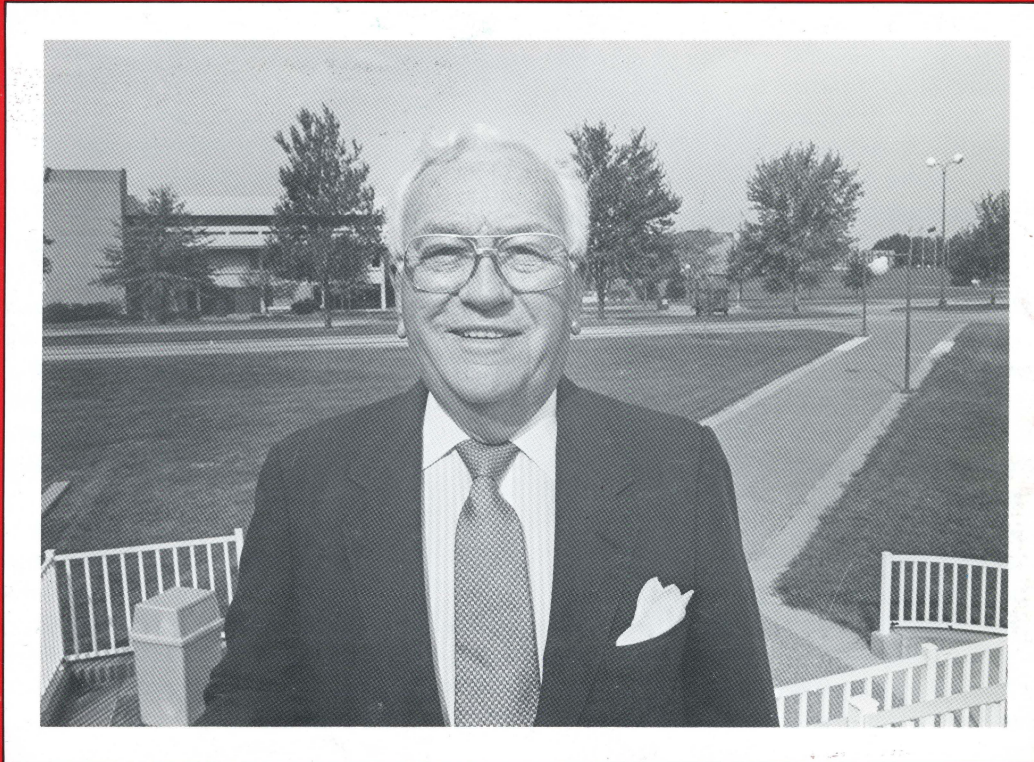

CASE National Volunteer of the Year  
**JOSEPH E. O'DANIEL**

---

1985/86

*Honor Roll of Donors*  
*In This Issue*

---

• UNIVERSITY OF SOUTHERN INDIANA •



---

---

USI BOARD OF TRUSTEES

# ANNUAL REPORT

1985-1986

---

---

With completion of the transition to the University of Southern Indiana, the University looks to its future with renewed dedication to meeting Indiana's educational challenges. The University seeks to improve the educational level of the southern Indiana region by serving students previously unserved by public educational programs, by attracting greater numbers of minority and older students, and by responding to the needs of business and industry in designing both undergraduate and graduate programs. The University also hopes to contribute to economic development in southern Indiana by working with business and industry in management assessment programs, small business and entrepreneurship programs, and the development of tourism as a major industry across the Interstate 64 corridor. These programs will build upon the excellent instructional programs at the baccalaureate level which have brought the university distinctiveness as an institution which excels in teaching.

The University of Southern Indiana has been given opportunities to participate as an equal partner in state educational circles during its first year of operation. The exchange of information resulting from this participation is invaluable in developing the distinctiveness of the institution. The University appeals to prospective students because of its size, location, tuition structure, the accessible faculty, and housing arrangements. Students attracted by excellence are discovering USI's programs. University programs which are among the best in the state are accounting, art, and pre-medical and science preparation. Evidence of the excellence of these programs may be found in graduate achievements, test scores on CPA examinations, acceptance into prominent graduate schools, and the respect accorded faculty members of these programs.

A record 4,025 students were served by the University of Southern Indiana during its first year and 511 persons were

graduated in the first commencement exercises in May, 1986. In addition to credit-enrolled students, more than 5,000 persons participated in noncredit continuing education activities such as the Computer Literacy Training Center programs for southern Indiana teachers and community service programs for businessmen and women of all ages.

During its first year, USI implemented its first graduate program — a master's degree in industrial management — and an innovative bachelareate program — the Bachelor of General Studies that will serve graduates of two-year vocational-technical programs. The Board of Trustees also approved and forwarded to the Commission for Higher Education for approval two new baccalaureate programs — one in Physical Education and Wellness, the other in Social Work — along with a master's degree program in Health-Related Psychology. An Evansville Graduate Studies Center began operation July 1, 1986, and will work in cooperation with the four other public graduate-level universities in the state and the University of Evansville.

An integrated data base information system is being installed for admissions, financial aids, student records, billing and receiving, financial accounting, personnel, alumni records, and development. A mail-in registration and student billing system is being implemented. This computer system facilitates the collection and use of institutional data.

During the 1985-86 academic year, the University celebrated its first year by initiating the Community of Scholars public lecture series. Six outstanding individuals from the fields of business, biology, law, humanities, history, and engineering technology met with students, faculty, and community members to share their expertise



Joseph E. O'Daniel, University of Southern Indiana's own volunteer extraordinaire, is the CASE 1986 National Volunteer of the Year.

Story on page 10

## Volume 14, No. 3, 1986

8600 University Boulevard is published three times annually. Please send information to the Office of the President, University of Southern Indiana, 8600 University Boulevard, Evansville, IN 47712.

### Alumni Editorial Board

Joanne Gonnerman '79  
Tina Kern '83  
Carolyn Klassy '79

### Editor

Sherianne Standley

### Managing Editor

Nancy Allen '82

### Articles

Loren Herrli  
Suzanne Nicholson  
Janice Perkins

### Photographer

John Dawson  
USI Media Services

### Typesetters

Tracy Deal  
Jane Carlson '86

### Art Director

John Dawson

**Readers are invited to respond to content in the form of letters signed and addressed to the editor.**



and knowledge. The University established its first chapter of an all-discipline national honors society with the induction of thirty-six members into the Indiana Iota Chapter of Alpha Chi. Faculty, students, and alumni won numerous awards and recognitions in events spanning the seven academic divisions.

The University stepped up its commitment to economic development in southern Indiana through several activities. A study of the Economic Impact of the University of Southern Indiana on Evansville and Vanderburgh County was completed by the Division of Business. A major new development, a cooperative management arrangement with Historic New Harmony, was implemented this year and the university has assumed a catalyst role in a program to enable communities to capitalize upon tourism opportunities by linking historic sites in Southern Indiana — New Harmony, Corydon, Lincolnland, Angel Mounds, and Vincennes.

The faculty of the institution continue their exemplary record of service to their communities through consulting and research activities for a wide range of community organizations, many of them nonprofit. Business and industry officials have indicated a greater interest in University programs at their site and administrators are working to design specific courses to meet those requests. The number of persons enrolling in computer education courses has increased in the past year, and the demand continues. The University feels its role in helping business, industry, and educational organizations adapt to new technologies is an important service.

Programs also are being developed with private resources to assist students and faculty while contributing to the quality of life in the communities of southern Indiana. Endowments are being established within the USI Foundation, whose assets passed the \$1,000,000 mark this year, to provide scholarships to students in financial need and to those compiling excellent academic records. The endowments also will aid faculty in research projects and professional advancement, and provide the faculty with resources to bring prominent scholars and artists to southern Indiana to share expertise with faculty, students, and community organizations.

The institution is working diligently to improve access to higher education. Recruitment programs are being designed which will remove barriers for minority and older students. Financial-aid capabilities have been increased from \$2.8 million to \$3.3 million during the past year. The staff continues to work with southern Indiana high schools to improve the percentage of students who attend college after high school graduation. Remediation is extended to those students inadequately prepared for college attendance, and younger high school students are being encouraged to choose high school curricula which will enable them to attend college without remediation. Privately-financed nonprofit apartments adjacent to the campus have been an

important addition to enhance access and to retain students. Students from counties with low college attendance rates, such as Perry, Dubois, and Pike counties, now have an option to the three-hour commute each day. Preliminary survey information from housing managers shows a greater retention rate in student housing than the student body at large.

Work opportunities for students are enhanced by a Job Locator program which focuses upon job development for undergraduates. In 1984-85, 151 students took advantage of off-campus placements and earned \$164,000; preliminary figures for 1985-86 indicate that 197 Job Locator-placed students earned a total of \$249,700. The 1985-86 Cooperative Education and Internship placements, serving this same undergraduate population, increased 60 percent over 1984-85. Placement activity for graduates has seen an increase in on-campus recruiting activity and graduates appear to be receiving more job offers sooner than in past years.



*Robert J. Fair  
Chairman, USI Board of Trustees*

Student life programs also continue to improve. A student leadership program and a peer counseling system have been implemented, one new social fraternity and one new social sorority have colonized this year, and student leadership clubs and organizations have expanded. The needs of both commuter and resident students are reflected in all social, recreational, and educational programs. The University's intercollegiate athletic program includes six men's sports and five women's sports. The athletes continue to be positive ambassadors for the university. The University remains competitive in its athletic conference and

several athletes received conference and national recognition, including one USI team member who compiled the highest grade point average of any basketball player in the Great Lakes Valley Conference.

At its May meeting, the Board of Trustees approved a General Fund Operating Budget of \$12,605,000 for Fiscal Year 1986-87. This balanced budget was accomplished with a student fee increase that will permit University of Southern Indiana student fees to remain the lowest of the public four-year universities in Indiana, due in great part to the state appropriation of 69 percent of this budget. The reasonable level of student fees plays a key role in maintaining financial access for students, a matter of key concern to trustees.

One fiscal highlight of the year was the refinancing of the Academic Facilities Bonds, saving the state \$3,140,941 by reducing the debt service requirements on the present academic facilities from \$13,796,926 to \$10,655,984. The 1985 Indiana General Assembly had passed legislation allowing the University of Southern Indiana to use previously required reserves of \$737,000 to reduce the debt and change the pay-off date from 2008 to 2000.



# THE HONOR ROLL OF DONORS

Gifts made to the USI Foundation between July 1, 1985, to June 30, 1986.

## PRESIDENT'S COUNCIL

Membership in the President's Council is accorded donors who make single or accumulated gifts of at least \$1,000 annually.

Amax Foundation, Inc.  
Black Beauty Resources  
Dr. and Mrs. R. Jack Brunton  
Coca-Cola Bottling Works  
Consolidation Coal Company  
Mr. and Mrs. H. Lee Cooper  
Doctors William and Rebecca Couch  
Mr. and Mrs. Donald B. Cox  
Ms. Susan R. Enlow  
Mr. and Mrs. K. W. Goss  
Mr. Robert E. Green  
Mrs. Lorene Hagemann  
Henry & Hazel Bennighof Trust Fund  
Mr. and Mrs. Loren Herrli  
Mr. and Mrs. C. Mark Hubbard  
Dr. and Mrs. H. Byron Hubbard

Dr. and Mrs. Clifford Kleymeyer  
Lensing Wholesale, Inc.  
M & M Oil Company  
Mead Johnson & Co. Foundation, Inc.  
Dr. and Mrs. D. Bailey Merrill  
Doctors William and Trudy Mitchell  
Dr. William J. Moutoux  
Miss Lucile Moutoux  
National City Bank  
Northwestern Mutual Life Insurance Co.  
Ohlogge Trust Fund  
Old National Bank  
Dr. and Mrs. L. Bernard Powers  
PPG Industries Foundation  
Dr. Aline Nunn Renner  
Dr. and Mrs. David L. Rice

Robert & Elaine Pott Foundation  
Mr. Roy W. Sanders  
Dr. and Mrs. Bernard E. Schnacke  
Mrs. Louise C. Sill  
Southern Indiana Higher Education, Inc.  
Mr. and Mrs. Laurence R. Steenberg  
Dr. C. William Stegemoller  
Mr. Irvin A. Summers  
Mr. and Mrs. Fred Trautvetter  
West Side Nut Club  
Whirlpool Foundation  
Mr. and Mrs. John H. Willis  
Mr. and Mrs. Albert A. Woll  
Dr. and Mrs. C. Wayne Worthington  
Mr. and Mrs. Ray Wright

## 8600 CLUB

The 8600 Club includes donors who contribute a single gift or accumulated gifts of at least \$500 annually.

Anchor Industries, Inc.  
Mr. and Mrs. Terry A. Babb  
Mr. and Mrs. Bruce H. Baker  
Mr. and Mrs. Galen Barclay  
Mr. William J. Bippus  
Dr. and Mrs. James R. Blevins  
Mr. and Mrs. O. Wayne Boultinghouse  
Dr. Edward L. Brundick, Jr.  
Dr. and Mrs. R. Jack Brunton  
Mr. Jack Burgdorf  
Mr. Gus Doerner  
Mr. and Mrs. Jesse Dunville  
Evansville Clearing House Association  
Evansville Concrete Company, Inc.  
Mr. and Mrs. Edward Frederking  
Dr. Malcolm Fuhrer  
Mr. and Mrs. Rayburn Grubb  
Mr. Bernard W. Head

Mr. and Mrs. Charles E. Hirsch  
Mrs. Edgar A. Igleheart  
Illinois Mining Institute  
James L. Will Insurance Agency  
Kiwanis Club-West Side  
Dr. and Mrs. Robert L. Koch  
Mr. and Mrs. Timothy O. Logan  
Mr. and Mrs. John Logsdon  
Dr. and Mrs. Carl C. Lyles  
M & M Oil Company  
Dr. and Mrs. Jackson L. Marr  
Mr. Clinton C. Maurer  
Mr. and Mrs. Steven McCullough  
Mrs. Irene McDonald  
Mrs. Cynderella Miller  
Doctors William and Trudy Mitchell  
Mr. and Mrs. Carl J. Moutoux  
Mr. Bob Moye

Mr. and Mrs. Paul Murphy  
O'Daniel-Ranes Oldsmobile-Nissan  
Governor and Mrs. Robert D. Orr  
Dr. and Mrs. John J. Pruis  
Mr. Richard Reece  
Rosemarie Investments, Inc.  
Mr. Richard Ryan  
Mr. Gerald L. Schreiber  
Mr. and Mrs. Robert Schucker  
Mr. and Mrs. Robert B. Slade  
Mr. and Mrs. Marvin L. Smith  
Society of Plastic Engineers  
Mr. Delbert R. Southwood  
The Evansville Courier  
USI Bookstore  
Zeidler Floral Company, Inc.

## SECOND CENTURY CLUB

Second Century Club gifts range from \$200 to \$499 annually.

Mr. Kenneth Alexander  
Mr. and Mrs. Burchard C. Ashworth  
Dr. and Mrs. George Ashworth  
Mr. and Mrs. Alan E. Becker  
Dr. and Mrs. James R. Blevins  
Mr. and Mrs. O. Wayne Boultinghouse  
Mrs. T. H. Burckhartt  
Mrs. W. A. Caddick  
Mr. and Mrs. James T. Chandler  
Doctors William and Rebecca Couch  
D. Patrick Imports, Inc.  
Dr. and Mrs. J. Maxwell Davis  
Mr. Harry P. Dees  
DeJong's, Inc.  
Dr. & Mrs. Melvin Denner

Dr. and Mrs. Emmet D. Edwards  
George S. Olive & Company  
Mr. and Mrs. Raymond H. Goebel  
Mr. and Mrs. Walter J. Goeltz  
Mr. and Mrs. K. W. Goss  
Mr. and Mrs. Larry D. Goss  
Mr. and Mrs. Kenneth Jack Hahn  
Mr. and Mrs. Lloyd Hahn  
Mr. and Mrs. Donald R. Hazeltine  
Dr. Wanda Hibbitts  
Dr. and Mrs. H. Byron Hubbard  
Ideal American Dairy Inland Container Co.  
James L. Will Insurance Agency  
Knapp Given Veazey and Shoulters Architects, Inc.  
Mr. John W. Klingelhoef

Mrs. R. Malcolm Koch  
Mr. and Mrs. Donald B. Korb  
Mr. and Mrs. Kurt Kreyling  
Kuesters, Inc.  
Mr. & Mrs. Alexander L. Leich  
Mrs. Bettye B. McCutchan  
Mr. and Mrs. Robert Miles  
Doctors William and Trudy Mitchell  
Mr. and Mrs. Carl J. Moutoux  
Dr. William J. Moutoux  
Mr. and Mrs. Joseph M. Moutoux  
Mr. and Mrs. James H. Muehlbauer  
Mr. and Mrs. Fred C. Newman  
Mr. and Mrs. Ernest E. Nolan



Dr. and Mrs. Joseph E. O'Daniel  
 Mr. and Mrs. Robert Ozinga  
 Peerless Pottery  
 Dr. and Mrs. Robert L. Reid  
 Dr. Aline Nunn Renner  
 Dr. and Mrs. David L. Rice

Royal Office Products, Inc.  
 Mr. and Mrs. Joseph P. Rupp, Jr.  
 Mr. and Mrs. Ronald Sater  
 Mr. and Mrs. Richard A. Schlottman  
 Mr. Gerald L. Schreiber  
 Small & Schelosky Company

Mrs. Melvin Stephan  
 Mr. and Mrs. James F. Stocker  
 Mrs. Margaret Struby  
 Dr. and Mrs. Harlan C. VanOver  
 Wesselman's Enterprises  
 Dr. and Mrs. R. W. Zehner

# CENTURY CLUB

Century Club members give \$100 annually.

Dr. & Mrs. George S. Abshier  
 Alexander Funeral Home  
 Mr. and Mrs. C. Leroy Anderson  
 Mr. and Mrs. Donald H. Anderson  
 Mrs. Robert V. Angermeier  
 Ms. Mary C. Arnold  
 Dr. and Mrs. Larry Arp  
 Mr. and Mrs. James H. Atkins  
 The Honorable and Mrs. Steve C. Bach  
 Mr. Michael W. Ball  
 Mr. and Mrs. Cole Banks  
 Mr. and Mrs. Robert D. Bayer  
 Mr. and Mrs. Alan E. Becker  
 Mr. and Mrs. David H. Begner  
 Dr. and Mrs. Donald Bennett  
 Mr. Sydney L. Berger  
 Mrs. Mabel Bertram  
 Mr. Achille D. Biagi  
 Dr. and Mrs. Darrel E. Bigham  
 Mr. Richard B. Bischoff  
 Black Equipment Company  
 Mr. and Mrs. Gilmore Bokelman  
 Mr. and Mrs. Clifford Briggs  
 Dr. and Mrs. Richard M. Brumfield  
 Mr. and Mrs. Walter Brunton  
 Mr. and Mrs. Sidney Butterfield  
 Dr. Aldo Cardarelli  
 Mr. and Mrs. Steven Chancellor  
 Citizens Realty & Insurance Company  
 Mrs. Robert Claycomb  
 Clayton's Dry Cleaning  
 Dale Sales Company, Inc.  
 Mr. and Mrs. Arthur P. Dausman  
 Deig Brothers Lumber and Construction Co.  
 Mr. and Mrs. Merritt DeJong  
 Mr. C. Bud Dillback  
 Dr. and Mrs. Dale W. Drake  
 Mr. and Mrs. Robert J. Duvall  
 Dr. and Mrs. Rolland M. Eckels  
 Dr. and Mrs. E. Donald Elliott  
 Doctors John and Josephine Elliott

Mr. and Mrs. Robert W. Engelbrecht  
 Mrs. Bettie G. Engelbrecht  
 Mr. and Mrs. Sylvester Englert  
 The Evansville Press  
 Dr. Jane Follis  
 Dr. and Mrs. Abbas Foroughi  
 Miss Frances J. Forsythe  
 Mrs. Malcolm W. Fuhrer, Jr.  
 Mr. and Mrs. V. Ray Funke  
 Gaither Koewler Rohfler Luckett & Co.  
 General Foods Manufacturing Corporation  
 Mr. and Mrs. Oscar H. Goebel  
 Mrs. Audrey Grimes  
 Grimm Lumber Company  
 Mrs. Richard Gumberts  
 Mr. and Mrs. Al Hamburg  
 Dr. and Mrs. James R. (Dick) Harris  
 Mr. and Mrs. H. Wayne Hartig  
 Rep. and Mrs. J. Jeff Hays  
 Mr. William C. Henderson  
 Mr. and Mrs. Paul Hermann  
 Mr. and Mrs. Loren D. Herrli  
 Dr. and Mrs. William L. Hitch  
 Mr. and Mrs. E. K. Hocker  
 C.E. Huber Investments  
 Mr. Henry C. Hudson  
 Interstate Commercial Corporation  
 Mr. and Mrs. Richard G. James  
 Mr. and Mrs. Harold Jennings  
 Mr. and Mrs. Edward L. Johnstone  
 Dr. M. Edward Jones  
 Mr. and Mrs. William H. Keck  
 Mr. Warren Keegan  
 Mr. and Mrs. Fred J. Kent  
 Mrs. Kenneth C. Kent  
 Dr. and Mrs. Robert L. Koch  
 Mr. and Mrs. Duane Kuhlenschmidt  
 Mr. and Mrs. Walter W. Lancaster  
 Dr. and Mrs. Stuart Lockwood  
 Mr. and Mrs. Melvin Lutterbach  
 M & S Fire & Safety Equipment Co.

Mr. Louis Mack  
 Mr. and Mrs. Jimmy E. Manis, Jr.  
 Dr. and Mrs. Jackson L. Marr  
 Dr. and Mrs. William P. Maxam  
 Mr. and Mrs. James A. McCarty  
 Dr. and Mrs. Harold O. McCutchan  
 Dr. and Mrs. Frank F. McDonald  
 Mrs. Irene McDonald  
 Ms. Patricia C. McReynolds  
 Mead Johnson & Company Foundation, Inc.  
 Mel-Kay Electric Company  
 Mr. and Mrs. Marlowe D. Melvin  
 Dr. and Mrs. Daniel A. Miller  
 Dr. Benjamin P. Miller  
 Doctors William and Trudy Mitchell  
 Mr. and Mrs. Robert Z. Morris  
 Mr. and Mrs. William J. Muller  
 National Can Corporation  
 Mr. and Mrs. William R. Needler  
 Newman Trockman Lloyd Flynn and  
 Rheinlander, Attorneys  
 Mr. and Mrs. Horace S. Nicholson, Jr.  
 Chris Nix Construction Company  
 Noble Roman's Pizza  
 Mr. and Mrs. Albert T. Noelle  
 Governor and Mrs. Robert D. Orr  
 Mr. Thomas L. Ossenberg  
 Mr. and Mrs. Donald E. Paro  
 Mr. and Mrs. G. M. Parrish  
 Mrs. Mary S. Patterson  
 Dr. and Mrs. L. Bernard Powers  
 Dr. and Mrs. Charles L. Price  
 Mr. E. Donald Raeber  
 Mr. and Mrs. Steve Rhoads  
 Mr. and Mrs. L. O. Robb  
 Mr. and Mrs. Carl L. Robbins  
 Mr. and Mrs. Earl C. Roehm  
 Mr. and Mrs. Paul Rossi

*The Community of Scholars program brought Dr. Philip Reilly, medical director of the Shriver Center for Mental Retardation, Boston, to USI last spring.*



*John Claybon, a senior English and Economics major and a student leader, attends USI on an Alumni Association scholarship.*

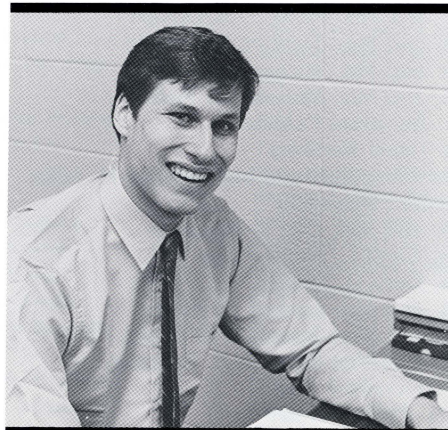

*Foundation gifts aid faculty research, such as that of English professor Dr. Walter Everett.*

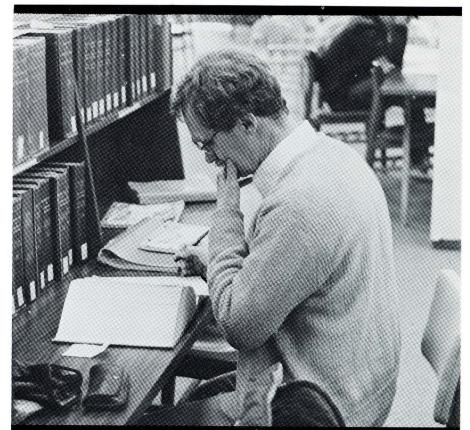



Mr. and Mrs. Marvin L. Russell  
 Mr. and Mrs. Robert C. Schelosky  
 Mr. and Mrs. Charles F. Scherer  
 Mr. and Mrs. Walter A. Schlechte  
 Mr. and Mrs. Richard W. Schmidt  
 Mr. Chester C. Schroeder  
 Dr. and Mrs. Robert E. Shellenberger  
 Mr. and Mrs. Jack Siemers  
 Mr. and Mrs. Robert B. Slade  
 Dr. and Mrs. Clarence J. Smith  
 Mr. and Mrs. Marvin L. Smith  
 Dr. W. D. Snively, Jr.  
 Mrs. Patricia H. Snyder  
 Mr. and Mrs. Barry Standley

Mr. and Mrs. Herrmann Stephens  
 Mr. and Mrs. James M. Stevens  
 Mrs. Carl E. Stocker  
 Swanson Nunn Electric Company  
 Mr. and Mrs. Harry E. Thompson  
 Mr. and Mrs. Lloyd Thomson  
 Mrs. Philip Tompkins  
 Mr. and Mrs. W. Paul Torrington  
 Mr. C. Kightly Trippet  
 Umbach & Vowells, CPAs  
 Mr. and Mrs. D. W. Vaughn  
 Dr. and Mrs. L. John Vogel  
 Dr. and Mrs. Gordon Vogel  
 Dr. and Mrs. T. E. Vonderhaar

Mr. Marion Wasson  
 Mr. and Mrs. Charles S. Weaver, Jr.  
 Mr. John H. Weikel, Jr.  
 Mrs. Roselle Roy Weinzapfel  
 West Side Nut Club  
 Whirlpool Corporation  
 Mr. and Mrs. W. D. Wilhite  
 Wilkie Engineering, Inc.  
 Mr. and Mrs. R. O. Wilson II  
 Mr. and Mrs. Albert A. Woll  
 Dr. and Mrs. C. Wayne Worthington  
 Mr. and Mrs. Byron C. Wright  
 Mr. and Mrs. Ted C. Ziemer, Jr.

## CENTENNIAL CLUB

The Centennial Club members contribute a \$1.00 per year for each year of the University's existence. The amount in the past year was a \$20.00 minimum contribution.

Dr. and Mrs. George S. Abshier  
 Mr. and Mrs. C. Leroy Anderson  
 Mr. and Mrs. Burchard C. Ashworth  
 Dr. and Mrs. George Ashworth  
 Mr. and Mrs. Henry Ayres  
 Mr. and Mrs. Jerry J. Barnett  
 Mr. Joey V. Barnett  
 Mr. and Mrs. Robert D. Bayer  
 Dr. and Mrs. Charles J. Bertram  
 Dr. and Mrs. Darrel Bigham  
 Dr. and Mrs. Richard M. Brumfield  
 Dr. and Mrs. Edward L. Brundick, Jr.  
 Mr. and Mrs. Henry Bueligmann  
 Mrs. Thompson H. Burckhardt  
 Mr. and Mrs. Jack Burgdorf  
 Mr. James T. Chandler  
 Mr. and Mrs. Randall Cleek  
 Mr. and Mrs. John M. Cooke  
 Doctors William and Rebecca Couch  
 Ms. Linda C. Cunningham  
 Mr. and Mrs. Maurice D. Cunningham  
 Ms. Georgiana Dannheiser  
 Mr. and Mrs. Arthur P. Dausman  
 Mr. and Mrs. Patrick J. Deem  
 Dr. and Mrs. Melvin W. Denner  
 Ms. Susan L. Eaton  
 Dr. and Mrs. Rolland M. Eckels  
 Dr. and Mrs. Emmet Edwards  
 Mr. and Mrs. Gary W. Effinger  
 Dr. and Mrs. E. Donald Elliott  
 Mr. and Mrs. Hugh A. Ellis  
 Dr. and Mrs. John H. Emhuff  
 Mr. James A. Engdahl  
 Mr. Thomas R. Farrar

Dr. and Mrs. Daniel J. Fink  
 Mr. and Mrs. Gerald J. Fischer  
 Mrs. Patricia Freeman  
 Mr. and Mrs. Robert J. Freihaut, Sr.  
 Dr. Dona F. Frost  
 Mr. and Mrs. R. J. Fultz  
 Mr. and Mrs. V. Ray Funke  
 Ms. Leslie M. Geiselman  
 Mr. Timothy Joseph Goad  
 Mr. and Mrs. Oscar H. Goebel  
 Ms. Andrea Marie Goin-Miles  
 Mr. and Mrs. Leeland N. Gregg, Jr.  
 Mrs. Don R. Guthery  
 Mr. and Mrs. Michael Head  
 Mr. and Mrs. Earl Herrenbruck  
 Mr. and Mrs. Loren D. Herrli  
 Mr. and Mrs. Jackson L. Higgins  
 Mr. Steven Owen Hill  
 Mr. and Mrs. John D. Hodge  
 Dr. and Mrs. H. Byron Hubbard  
 Mr. and Mrs. Leo Hufnagel  
 Mr. and Mrs. Lloyd Jost  
 Mr. and Mrs. L. Keeton, Jr.  
 Mr. and Mrs. Rex E. Kirchoff  
 Dr. and Mrs. Robert L. Koch  
 Dr. Thomas J. Koewler  
 Mr. Ivan Kuester  
 Dr. and Mrs. Alexander L. Leich  
 Mr. and Mrs. Melvin J. Levin  
 Mr. and Mrs. Gene Lutterbach  
 Dr. and Mrs. Carl C. Lyles  
 Mr. and Mrs. William E. Macke  
 Mr. and Mrs. Jimmy E. Manis  
 Mr. and Mrs. Gilbert Marcus  
 Dr. and Mrs. Jackson L. Marr  
 Mr. and Mrs. Steven McCullough  
 Dr. and Mrs. Frank F. McDonald  
 Mr. and Mrs. Stephen McDonald  
 Mr. and Mrs. Michael McGregor  
 Mr. and Mrs. Marlowe D. Melvin  
 Dr. Benjamin P. Miller  
 Dr. David M. Miller  
 The Honorable and Mrs. William H. Miller  
 Modern Marketing  
 Mr. and Mrs. Carl J. Moutoux  
 Ms. Carol L. Mudd-Fuchs  
 Mr. Gary G. Mueller  
 Mr. and Mrs. Lockett C. Nunn  
 Dr. and Mrs. Joseph E. O'Daniel  
 Mr. and Mrs. Kenneth R. Pancake  
 Mr. Donald J. Peak  
 Mrs. Jackie Pender  
 Dr. and Mrs. Donald Pitzer

Dr. and Mrs. Alejandro G. Pontaoe  
 Mr. and Mrs. John W. Powell  
 Dr. and Mrs. L. Bernard Powers  
 Dr. and Mrs. Charles L. Price  
 Mr. Hugh W. Price  
 Dr. and Mrs. Robert L. Reid  
 Dr. Aline Nunn Renner  
 Dr. and Mrs. Ronald P. Rheinlander  
 Dr. and Mrs. David L. Rice  
 Mr. and Mrs. David Ritzert  
 Mr. Timothy M. Roth  
 Ms. Margaret A. Russell  
 Mr. and Mrs. Kevin L. Samples  
 Mr. and Mrs. Elmer E. Sander  
 Ms. Suzanne E. Schnacke  
 Mr. Chester C. Schroeder  
 Mr. Darwin L. Scott  
 Dr. and Mrs. Richard E. Seib  
 Dr. and Mrs. Kenneth B. Settle  
 Dr. and Mrs. Robert Shellenberger  
 Mr. and Mrs. Donald R. Shiever  
 Mr. and Mrs. Robert B. Slade  
 Mr. and Mrs. Robert C. Smith  
 Mr. Delbert R. Southwood  
 Mr. Rahmi Soyugenc  
 Mr. and Mrs. Irvin A. Summers  
 Ms. Florence C. Tanner  
 Mr. and Mrs. William M. Taylor  
 Mrs. Alma V. Thompson  
 Mr. Forrest W. Thompson  
 Mr. and Mrs. Harry Thompson  
 Mr. and Mrs. Fred Trautvetter  
 Dr. and Mrs. David K. Uebelhack  
 Umbach and Vowells, CPAs  
 Dr. and Mrs. Harlan C. VanOver  
 Mrs. Marilyn Walters  
 Mr. Michael J. Weber  
 Mr. and Mrs. Joe T. Weinzapfel  
 Mr. and Mrs. W. D. Wilhite  
 Mr. and Mrs. James Will, Sr.  
 Mr. and Mrs. John C. Williams  
 Mr. and Mrs. John H. Willis  
 Dr. and Mrs. Jack W. Wilson  
 Miss Jo-Ann Wilson  
 Mr. and Mrs. Melvin W. Wimpelberg  
 Dr. and Mrs. C. Wayne Worthington

National City Bank provides recognition to faculty through the annual Distinguished Professor Award. Bank President John Lippert is shown with Dr. Wanda Hibbits, 1986 recipient and professor of business.





# VARSAITY CLUB

Varsity Club members are friends and alumni of University of Southern Indiana who serve the University through their particular interest in campus athletics.

## ALL-AMERICAN EAGLE (\$1000 and up)

Bob Green  
Executive Inn  
Mead Johnson and Co.  
Rolland Eckels  
John and Linda Willis  
Mark A. Wright  
Ray and Marilyn Wright

## REGAL EAGLES (\$500-999)

Brad Allen  
Pepsi Cola Bottlers  
Terry and Susan Babb  
Hershel M. Baine Jr.  
Bruce H. Baker  
Charles Becker  
People's Savings Bank  
Philip and Mary Beth Bender  
Larry Broerman Chevrolet  
Citizens National Bank  
Bill Brooks  
Ed and Holly Brundick  
Jack and Bertha Burgdorf  
Jackie and Joe Cannon  
John Cooke  
Cooke Chevrolet  
Henry and Carolyn Dersch  
Gus Doerner Sports  
Bucky Nall  
Evansville Clearing House  
Roger Wright  
Ed and June Frederking  
Roger and Janet Griffin  
Bernie and Susie Head  
Loren and Audrey Herrli  
H. Byron and Marjorie Hubbard  
Mark and Joyce Hubbard  
Joanie and Lloyd Jost  
Robert Kent  
Kenny Kent Chevrolet  
Robert Koch  
George Koch and Sons  
Millie and Tim Logan  
Steve and Nancy McCullough  
Robert and Florence McKinney  
Joella and Richard Mischler  
Frank and Rosie Moll  
William J. Moutoux  
John and Wanda Moye  
National City Bank  
Betty and Wayne Worthington  
Old National Bank  
Mike Hinton  
Margie and Gary Pearce  
Lena and Bernard Powers  
Betty Risley  
Risley Audio and Video  
Phyllis and Jerry Schreiber  
Robert and Jennifer Schucker  
Dave Senning  
Evana Sales  
Marvin and Joan Smith  
Del and Bettye Southwood  
Jim and Barbara Stratman  
Fred and Elise Trautvetter  
West Side Nut Club  
Norb Niemeier

Orlin Wiggins  
Jim and Eileen Will, Sr.  
Cindy and Randall Woodall

## GOLDEN EAGLES (\$250-499)

Melvin and Helen Anson  
Bill and Millie Barrett  
Danny and Rebecca Bateman  
Dennis and Janice Fehrenbacher  
K. W. Goss

People's Bank & Trust Co.  
Robert Johnson  
Donald and Mary Rita Jourdan  
Francis and Esther Miller  
James Niemeier  
Sharon and Bill Perkins  
Genie and Jerald Schenk  
Smitty and Carolee Taylor  
Robert and Rose Zigenfus

## SILVER EAGLES (\$100-249)

George and Clarene Abshier  
A-F Fire and Safety  
Ken and Mary Boes  
Nancy Allen  
Lee and Imogene Allyn  
"Lefty" and Charlene Altstadt  
Larry and Linda Arp  
Gordon Ashley  
John Bagby  
Cole Banks  
Harlan W. Batteiger  
David W. Baumeyer  
Bayer Real Estate, Inc.  
Robert Bayer  
Leroy and Betty Ann Bawel  
Judith Beck  
Alan and Delores Becker  
Lorene Beckley  
V. Robert Bender  
Donald and Jane Bennett  
Donald and Bonnie Bergstrom  
Charles and Mary Alice Bertram  
Janet and Mark Bial  
Raymond Bippus  
Black Beauty Coal Company  
William D. Ball  
Steven and Vicki Bohleber  
Charlie and Carol Bone  
Ron and Barbara Brand  
Vicki Branson  
Becky Braun  
Jane and Bob Brezette  
Clifford and Kathleen Briggs  
Ernie Brothers  
Gorman and Cindy Brothers  
Anita and Jim Brown  
Walter Brunton  
Harold L. Buck  
Joyce and John Buckman  
Doris and Tim Buecher  
Ervin and Sue Buente  
David and Lana Bunner  
Pamela and Louis Busckill  
Paul Buttram  
Frankye and Harold Calloway  
Glenn and Jane Carlson  
Nancy and Brian Carroll

Gloria and James Carroll  
Louis Carroll, Jr.  
Eloise and Charles Castleman  
Russell V. Caton  
Michele and Doug Claybourn  
James and Carol Claybourn  
James and Betty Claybourn  
Linda and Randall Cleek  
Craig Clemons  
Tom and Lisa Conkling  
Steve and Barbara Cosgrove  
William and Rebecca Couch  
J. Dee Crabtree  
Blake Crews, Jr.  
Dale Crossfield  
Robert Crowe  
Wayne Culley  
Mrs. Tom Cummings  
Randy Curl  
H. Jack and Carolyn Daniels  
Daryl and Susan Dassel  
Herbert and Joan Dassel  
Dausman Motors  
Stephen A. Dausman  
John and Pam Deem  
David S. Deering  
Don Deig  
Wayne and Patricia Deig  
Melvin and Anne Denner  
Edmund Derringe  
Velda L. Derrington  
Donald Deutsch  
Richard Diggs  
Richard Dill  
S. Wayne and Lucretia Dill  
Leonard and Anne Dowhie  
Margaret Dreier  
Robert J. Dreier  
Richard Durham  
J. Robert and Gene Duvall  
Stephen G. and Darlene Dycus  
Emmett and Ruth Edwards  
Albert and Jan Effinger  
William Ellis  
Dave Ellison  
Wayne Elpers  
Jeff Embrey  
John and Beverly Emhuff  
Sylvester and Rebecca Englert  
Victor and Dorothy Feix  
Daniel Fink  
John H. Finnerty  
F. Birk Fischer  
Jim and Judy Fleck  
Thomas and DeLana Fleenor  
Jim and Yvonne Floyd  
Joe and Lois Forti  
Jerry Fox  
Debbie Frank  
Tracy Frank  
Sam and Pat Freeman  
Steve and Marcia Frey  
Lisa and David Frye  
Kathy and Gil Fuchs  
Duane and Janice Gallo  
Bryon Garland  
Edie and Linda Geis  
Kenneth Gentry  
David and Barbara Givens  
Betty C. Goelz  
Pat and Judy Goen  
Don Goerlitz

Linda and Jon Goodson  
Ray and Janette Gries  
David and Paula Grimm  
Robert and Betty Grimm  
Keith and Lisa Grossman  
Linda Gustafson  
Pat and Clarence Hahn  
Donna and Randy Hahn  
Gloria and David Halbig  
Barbara and Larry Ham  
Donna and Michael Harper  
Adele and Don Harris  
Joanna and Jack Harris  
William Harrison  
Wayne Hartig  
Hartig Electric  
John and Cheryl Heaton  
George Helfrich  
Jim Helfrich  
Larry and Karen Helming  
Deborah Henry  
Dave and Delores Herrel  
Annette and Carrol Herrenbruck  
Gloria and Earl Herrenbruck  
Emmanuel and Rachel Hester  
Jackson and Barbara Higgins  
Bill and Shirley Hitch  
Jane and John Hodge  
R. G. and Kathleen Hollander  
Jessie and E.A. Howard  
Jim Huebner  
Charles Huey  
Leo and Joanne Hufnagel  
Hunter Venetian Blinds  
Pete Hillenbrand  
Walter W. Jermakowicz  
E. Lynn Johnson  
Edward and Diane Johnson  
Richie Johnson  
Edward Jones  
Velva and Bob Kaffenberger  
Melvin Kallenbach  
Don Keck Construction  
Richard Keck  
Gordon and Gail Kelley  
Cheryl and Robert Kieffner  
David King  
Franklin Lanes  
Glenn and Sally Kinzie  
Rex and Lois Kirchoff  
Bess and John Kirwer  
Jody and Rick Kissel  
Rev. Tony Kissel  
Carol and Harvey Klenck  
Alfred Knapp  
Norma C. Knapp  
Raymond and Susan Ko  
Herman and Laura Kohlman  
Thomas and Donna Kolb  
Judy and Ralph Koressel  
Paul Krack  
Paul and Brenda Kramer  
Jane Kuykendall  
Dan and Vicki Labhart  
Joe Lake  
Leo and Helen Lambie  
Dennis and Robin Lannert  
Mark LaRue  
Norma and Henry LaRue  
Sandra and Charlie Lawrence  
Jan and R.P. Leibring  
Randall and Sue Leonard  
Leo's Smoke House  
Leo and Jeanne Pfau  
Bob and Janis Loeffler





At the Annual Alumni Association Banquet, awards were presented to Outstanding Professor Dr. Donald Pitzer (with wife Mariann); Distinguished Alumnus Dr. Richard Hyslop (with wife Roseann); and Distinguished Service recipient Mr. Donald B. Cox (with wife Jean).

#### SILVER EAGLES CONT'D

Yvonne and William Loehr  
Log Inn  
Gene and Rita Elpers  
Mel and Tamara Lurker  
Anita and Gene Lutterbach  
Ed and Gloria Lutz  
Glenn and Norwanda Macke  
Jack and Barbara Marr  
Virginia and Arthur Martyn  
Roy and Diane Marx Jr.  
Paul and Nancy Mayer  
David McAtee  
Tolly and Carol McClatchy  
H. Noel and Sandra McDonald  
J. Michael and Barbara McGregor  
Tom and Carol McKinney  
Mrs. Walter McMillen  
Patricia McReynolds  
Marcia Meriwether  
Mike and Cathie Miller  
Michael and Jane Miller  
Mary Alice and William Miller  
Thomas and Patricia Milton  
Kevin Mischler  
Paul and Erma Mitchell  
Barbara and Ted Moore  
Dave Morris  
Carl and Mildred Moutoux  
Lucille Moutoux  
Gary Mueller  
Barbara and Jim Muensterman  
Rita and Paul Murphy  
Donald S. Musgrave  
Jerry and Rosie Newhouse  
William Newman  
Norb and Evelyn Niemeier  
Tom Niemeier  
Harold Nix  
Louise and Albert T. Noelle  
Richard Noelle  
Donna and Jerry Nord  
Norman C. Norvell  
Don Oeth  
Jack and Dorrie Oliver  
Steve and Linda Oliver  
Bob Ossenberg  
Tom Ossenberg  
Joe and Marie Palladino  
G. M. Parrish  
James Patton

LauraLee and David Paulson  
Randall Pemberton  
Jackie and Jim Pender  
George and Gloria Pfister  
Susan and Gary Pierre  
Richard and Sharon Piscitelli  
Donald Powers  
Charles and Megan Price  
Hugh Price  
Warren Prince  
Glenn A. Proctor  
Don and Ginger Ramsden  
Phillip and Sherry Ray  
Bob and Cheryl Reasor  
Malvern and Mary Ann Redman  
Thomas and Judy Redman  
Tom Rehl  
Joanne and Bob Reid  
Steve Reiter  
Black Equipment  
Cricket and Ron Rheinlander  
David and Betty Rice  
Jeff Rickard  
Donald Ricketts  
Herbert R. Robb  
Aubry Robison, Jr.  
Paul Robinson  
Richard Roe  
Earl Roehm  
Ron Ruminer  
Joe Rupp  
Pete Rupp  
Jeff Russel  
Aubrey Ryals  
Jeff Salat  
James A. Sanders  
Lucile and Bob Schaad  
Joseph and Delores Schapker  
Jill and Ron Schell  
Karen and Brian Schenk  
Donna Schentrup & Joan Williams  
Ruth and Charles Scherer  
Lee and Donald Scherer  
Earl Schmadel  
Jim and Lori Schmidt  
Louise and Otto Schnakenburg  
David and Nancy Schneider  
David and Glenda Schroeder  
Richard and Emilie Seib  
Richard Seidhamel  
Robert and Sue Sensenbrenner

Robert and Ruth Shellenberger  
Leslie Shively  
Larry Shown  
Marion and Sherri Shuler  
Mike and Roxanne Siebeking  
Katie and Jack Siemers  
Carole and Alan Siesky  
Ruth and Earl Smith  
Robert L. Stamp  
Barry Standley  
William Stegemoller  
Edward H. Steinkamp  
Larry Stevens  
Complete Lumber  
William and Bettye Stevenson  
Robert Stinson  
James Stocker  
John Stocker  
Kathleen Carrigan & Phil Stringer  
Bryon Swader  
Swanson-Nunn Electric  
Dave and Becky Buttrum  
William and Beverly Taylor  
Jack Theuerkauf  
Alma V. Thompson  
F. W. and Mary K. Thompson  
Glenn Thompson  
Frederick and Mary Todte  
Lela and Don Trautvetter  
James H. Tygart  
John Tyrell  
David and Rebecca Uebelhack  
Dennis Uebelhack  
Al and Susan Umbach

Joan and Harlan VanOver  
James C. Vaughn  
Mike and Marcia Volkman  
Larry and Kathy Vonderahe  
Bette and Bill Walden  
John Walker  
Ray and Dorothy Walker  
Carl and Virginia Wallace  
Ronald and Shirley Watenpool  
Catherine and John Watson  
Mary Sue and Richard Weber  
Pat and Don Wedding  
Charlotte and Patrick Weigman  
Roselle and Harold Weinzapfel  
Michael Weinzapfel  
Zadie and Mike Whipple  
Kathryn and Bill Wilhite  
Jim Will, Jr.  
Eric Williams  
Elgene and John Williams  
L. Kay and Robert Williams  
Bobby D. Willis  
Allen Willoughby  
Jeff Wilmes

George S. Olive and Co.  
Billy and Deanna Wilson  
Earl and Jo Wilson  
Ardella and Jack Wilson  
Jo-Ann Wilson  
Loretta and Frank J. Winiger  
Joanna and Dennis Wintz  
Leo and Patsy Wintz  
Peggy Witsman  
Dora and Wilmer Wittmer  
Teresa and Ken Woehler  
Norman A. Wold  
Albert Woll  
Joanne and Byron Wright  
Ray and Ann Wright  
Ruby Yeager  
Larry Zeigler  
Jerry Ziemer  
Pat and Debbie Ziemer

#### SCREAMING EAGLES (\$25-99)

James Berridge  
Raymond Covey  
Fred and Patricia Crews  
Michael Duncan  
Thomas and Dorothy Fehribach  
Fred Kent  
Paul Kohlman  
Carl and Mary Lyles  
Jim Maloney  
Don and Barbara Mills  
Michael and Judith Orban  
Luella and Ralph Paulson  
Elmer E. Sander  
Richard Schmidt  
Robert J. Spolyar  
Robert and Roxanne Swan  
Melvin and Helen Wimpelberg

## HOMECOMING 87

Saturday, January 31

USI v. IUPU-Ft. Wayne

Game Time 7:30 PM

ALUMNI RECEPTION

immediately following game



# MATCHING GIFTS

Many companies and foundations in the United States annually support their employee's interests by matching the donations they have made to their favorite colleges and universities.

Aetna Life & Casualty Foundation, Inc.  
Alcoa Foundation  
Allied Corporation Foundation  
American Hoechst Corporation  
American Home Products  
American-Standard Foundation  
AT&T Foundation  
Atlantic Richfield Foundation  
Beatrice Companies, Inc.  
Burlington Northern Foundation  
Chrysler Corporation Fund  
Credit Thrift Financial Management Co.

First Mississippi Corporation Foundation  
General Electric Foundation  
The General Foods Fund, Inc.  
Gulf States Utilities Company  
H. J. Heinz Company Foundation  
Halliburton Foundation, Inc.  
IBM Corporation  
Indiana & Michigan Electric Company  
Indiana Bell Telephone Company, Inc.  
ITT Corporation  
J.C. Penney Company, Inc.  
K-Mart Corporation

Knight-Ridder Newspapers, Inc.  
Louisville and Nashville Railroad  
Marsh & McLennan Companies, Inc.  
McGraw Hill Foundation, Inc.  
The Mead Corporation Foundation  
Mead Johnson & Co. Foundation, Inc.  
Northwestern Mutual Life Insurance Co.  
Occidental Petroleum Foundation, Inc.  
Pitney Bowes  
PPG Industries Foundation  
RCA  
Seaboard System Railroad, Inc.

South Central Bell  
The Standard Oil Company  
Temple-Inland Foundation  
Texaco Philanthropic Foundation Inc.  
The UPS Foundation, Inc.  
Whirlpool Foundation

# IN-KIND GIFTS

The following individuals and organizations have donated equipment or other items needed to enrich the learning experience at the University:

Artist's Nook  
Avant-Garde Publishing Corporation  
Mr. Terry A. Babb  
Bainum Dunbar Brainz  
Battenberg & Associates, Inc.  
Ms. Mary Frances Baugh  
Bristol-Myers Company  
Charles E. Merrill Publishing Company  
Coca-Cola Bottling Works  
Commodore Computer Systems Division  
Cooke Chevrolet Company, Inc.  
Dr. Kenneth C. Creech  
D.C. Heath-American Book Company  
Mr. David Deering  
Diamond Food, Inc.  
Mrs. Margaret C. Ellert  
Fehrenbacher Cabinets, Inc.  
Dr. and Mrs. Daniel J. Fink  
Mrs. William Fleig  
Mr. Robert C. Freed  
Dr. Duane Gallo  
General Electric Plastics  
Derwin W. and Betty Graham  
Grolier Educational Corporation  
Hartley Courseware, Inc.  
Hayden Publishing Company  
HRM Software  
Hughes Family Practice, Inc.  
Human Relations Media  
International Business Machines  
Mrs. Eleanor M. Imperato  
Inland Container Corporation  
Island Software  
Mr. Mike Johnson

Dr. Andrew D. Jorgensen  
Keller-Crescent Company  
Mr. and Mrs. Alfred Kinder  
Mr. John F. W. Koch  
Mr. Carl W. Krause  
Mr. Victor Mark  
McGraw-Hill Book Company

Mr. Norman Moutoux  
National Temperature Control Centers, Inc.  
O'Daniel-Ranes Oldsmobile-Nissan  
Mr. and Mrs. Edward Ouellette  
Mr. Roger Peterson  
Prentice Hall, Inc.  
Red Spot, Inc.

Dr. H. Jerome Rietman  
Mr. and Mrs. Bill Risley  
Scarborough Systems, Inc.  
Ms. Laverne Seifert  
Mr. Dave Senning  
Siemens's Glass Company  
Sierra On-Line, Inc.  
Ms. Shala Smith  
South Central Communications Corporation  
Springboard Software, Inc.  
Mrs. Elizabeth Stumpf  
Mr. Edmund Sullivan  
Mr. Michael Suris, Sr.  
Mr. Charles E. Taylor  
TCE Programs, Inc.  
Tri-State Family Dental Center  
Mr. John Tyrell  
Mr. Nicholas Van Nielsen  
Ms. Ann VanderMaelen  
Ms. Lisa Walden  
Walt Disney Educational Media Company  
Mr. Herbert G. Wittels  
Mr. and Mrs. Albert A. Woll  
Ms. Karen Wurtman  
Mr. Ferman Yearby  
Mrs. Warren Young



Mrs. William Fleig donated her collection of 78 r.p.m. record albums of classical, jazz and Broadway show music to USI. Rose Scruggs, Library staff member, admires the collection.

Charles E. Merrill Publishing Company  
Milliken Publishing Company  
Mitchell Publishing, Inc.  
Mr. David G. Mounts

Mrs. Mary Beth Reese  
Research Systems Corporation  
Mr. David Richards  
Mr. John A. Richards

# FRIENDS OF THE UNIVERSITY LIBRARY

The following individuals have donated books to the USI Library in memory of friends or family:

In memory of Welzie Jackson  
Mr. and Mrs. Lloyd Jost

In memory of Pat Slouder  
Mr. and Mrs. Robert E. Miles

In memory of Jane Ellen McCarthy  
Dr. and Mrs. Joseph E. O'Daniel

In memory of Vera Elizabeth Hays  
USI Faculty and Administration

In memory of Virginia A. Sutch  
Mr. and Mrs. Jack Kinkel, Jr.    Mr. and Mrs. Patrick O'Daniel  
Mr. and Mrs. Robert E. Miles    Mr. and Mrs. Ted Ziemer, Jr.



# JOSEPH O'DANIEL

## VOLUNTEER OF THE YEAR



Joseph E. O'Daniel (right) was presented the 1986 Volunteer of the Year plaque by Leo J. Brennan, executive director of the Ford Motor Company Fund, at an October 28 dinner in Washington, D.C.

Dr. Joseph E. O'Daniel, a member of the USI Board of Trustees and one of the founders of the university's Foundation was honored October 28 in Washington, D.C., when he was presented the 1986 Volunteer of the Year in higher education award by the Council for the Advancement and Support of Education (CASE).

Dr. O'Daniel had been nominated by University officials for recognition of his many years of dedicated voluntary service on behalf of USI. The award was present at a dinner at the newly renovated Willard Hotel in Washington, also attended by the other USI Board members, University officials, and several members of Dr. O'Daniel's family.

In receiving the award, Dr. O'Daniel said he felt lucky because "a lot of people have made me look good. I'm very flattered, but I must keep uppermost all the wonderful people who have supported me in these activities."

He said the award helps bring national recognition to USI. "I predict that, in the future, they will get to know us better," he said.

The citation from CASE, an association of college fund-raisers, alumni administrators, publicists, and government relations officials, said:

"You have been a devoted supporter of learning for many years, beginning in 1928 when you forfeited your own education to put your nine brothers and sisters through school.

## SCHOLARSHIPS

The following individuals and organizations provide direct assistance to students with the gift of scholarships:

### AMERICAN SOCIETY OF WOMEN ACCOUNTANTS SCHOLARSHIP

American Society of Women Accountants

### ART SHOW SCHOLARSHIP

Evansville Artists Guild  
George Koch Sons, Inc.  
Mr. David G. Guy  
Dr. and Mrs. Alexander L. Leich  
Mead Johnson & Company Foundation, Inc.  
Old National Bank  
Parrett Street Gallery  
Mr. and Mrs. Walter A. Schlechte  
Secretaries and Associates of USI  
University Art Club  
Miss Elizabeth Zutt

### HENRY AND HAZEL BENNIGHOF SCHOLARSHIP

Henry and Hazel Bennighof Scholarship  
Foundation, Citizens National Bank

### DAVID, SUSAN, & NATALIE BLAKE MEMORIAL SCHOLARSHIP

Mr. and Mrs. Charles A. Blake  
Miss Mildred Blake

### SOL AND ARLENE BRONSTEIN SCHOLARSHIP

Sol and Arlene Bronstein Foundation,  
National City Bank

### DORIS AND TIM BUECHER SCHOLARSHIP

Mr. and Mrs. Timothy K. Buecher

### WILLIAM E. AND REBECCA N. COUCH SCHOLARSHIP

Doctors William and Rebecca Couch

### MELVIN W. DENNER HEALTH PROFESSIONS SCHOLARSHIP

Dr. Steven L. Allyn  
Dr. Daniel J. Beckman  
Dr. Chester R. Burkett  
Dr. and Mrs. Thomas C. Butler  
Ms. Laura Buthod  
Mr. and Mrs. Jay Craig  
Dr. Robert A. Deweese  
Dr. James B. Dippel  
Dr. Patrick Dunigan  
Dr. Steven K. Elliott  
Dr. Robert L. Fawcett

### Dr. and Mrs. John W. Fehrenbacher

Dr. and Mrs. Daniel J. Fink  
Ms. Deena L. Greer  
Dr. and Mrs. Allan C. Knapp  
Dr. Stephen J. Koewler  
Dr. and Mrs. Thomas Koewler  
Dr. and Mrs. Jackson L. Marr  
Dr. and Mrs. David Miller  
Dr. Thomas M. Murray  
Dr. and Mrs. Michael Niemeier  
Dr. and Mrs. Michael A. Pitt  
Dr. and Mrs. James Preston  
Dr. and Mrs. Randall R. Stoltz  
Dr. Mark A. Tornatta  
Dr. and Mrs. Steve E. Wilhite

### ROSSANNA ENLOW AWARD

Dr. Jane Follis  
USI Bookstore  
Mrs. Lynda M. Wilhelmus

### ENGINEERING TECHNOLOGY SCHOLARSHIP

Consolidation Coal Company  
Society of Plastics Engineers

### ENGLISH SCHOLARSHIP

Dr. Jane Follis  
Mr. and Mrs. Paul Hermann  
Dr. and Mrs. Thomas Wilhelmus

### THE EVANSVILLE PRESS SCHOLARSHIP

The Evansville Press

### EVANSVILLE PRINTING CORPORATION SCHOLARSHIP

Evansville Printing Corporation

### FROST MEMORIAL SCHOLARSHIP

Miss Cuma Lee Frost  
Dr. Dona F. Frost

### PAMELA GRUBB MEMORIAL SCHOLARSHIP

Mr. and Mrs. Rayburn Grubb

### DONALD ERIC HARRIS MEMORIAL FUND

Mr. and Mrs. Douglas F. Claybourn  
Mr. and Mrs. Gordon Damron  
Mr. Charles Geis



Your selflessness and commitment to the welfare of others has persisted over the years, producing such great accomplishments as the founding of the Indiana State University, Evansville, in 1965, which now stands as the University of Southern Indiana.

"In nominating you for this award, USI thanks you for advancing educational opportunities in Southern Indiana so that all young people, regardless of their resources, can have access to public higher education. CASE joins in saluting you and declares you the Volunteer of the Year."

**"I'm very flattered, but I must keep uppermost all the wonderful people who have supported me in these activities."**

The award carried a \$2,500 cash price, sponsored by the Ford Motor Company Fund, which Dr. O'Daniel donated to the

University. It was a gesture indicative of his dedicated support of University needs since he first became a part of the community group that worked to bring a state-supported institution of higher education to Evansville in the early 1960s.

As a founding member of the nonprofit organization, Southern Indiana Higher Education, Inc. (SIHE), Dr. O'Daniel helped raise nearly \$1 million to purchase 1,400 acres of real estate to establish the Mid-American University Center. The Evansville campus of Indiana State University at that time was housed in a condemned elementary school accommodating 412 students. Recognizing that the University needed a proper home, SIHE, donated 300 acres of land to Indiana State University for the Evansville campus and placed the rest in trust for future educational development. Dr. O'Daniel also helped to establish the campus fundraising arm, the USI Foundation, and served as its president for three terms before becoming chairman of the board. Dr. O'Daniel organized fund drives, instituted annual club level giving categories, and helped manage the Foundation's investments for almost ten years.

To ensure the health of the infant campus, Dr. O'Daniel connected it with its lifeline — the students. When gasoline and living costs increased to the level that commuting became too expensive, he saw the need for affordable student housing and began the process of providing it without the use of state funds. Through diligent investigation, he learned SIHE could qualify for low-interest construction funding, found a lending

institution to finance the project, and, in the search for lower interest rates, arranged for the funding through banks in the community. This saved hundreds of thousands of dollars and — the most important aspect to Dr. O'Daniel — reduced the rent the students would pay. Dr. O'Daniel personally supervised development of the Mid-America Student Housing, from hiring the contractors to choosing the shower hooks. SIHE has since expanded student housing by acquiring the nearby Campus Apartments.

Dr. O'Daniel served on the Board of Incorporators for a Separate State University in Southwest Indiana, then became one of the original members of the USI Board of Trustees, where he serves as vice chairman.

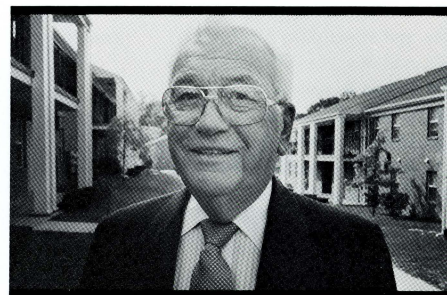

Mr. and Mrs. Kenneth N. Harris  
Mr. and Mrs. Lawrence M. Hurt  
PPG Industries Foundation  
ELIZABETH F. HITCHCOCK  
MEMORIAL SCHOLARSHIP  
Dr. and Mrs. Darrel E. Bigham

ELMO HOLDER MEMORIAL  
SCHOLARSHIP  
Southern Indiana Higher Education, Inc.

KAPPA, KAPPA, KAPPA, INC.  
SCHOLARSHIP  
Kappa, Kappa, Kappa, Inc.

KIWANIS CLUB OF WEST SIDE  
SCHOLARSHIP  
Kiwanis Club of West Side

CLIFFORD AND RUTH KLEYMEYER  
SCHOLARSHIP  
Dr. and Mrs. Clifford A. Kleymeyer

LIBERAL ARTS AWARD  
Dr. and Mrs. Melvin Denner  
Dr. Richard P. Mussard

Dr. Thomas Rivers  
Doctors Vernon and Marlene Shaw

MATHEMATICS ACHIEVEMENT  
AWARD  
Dr. and Mrs. David W. Kinsey

MEAD JOHNSON SCHOLARSHIP  
Mead Johnson & Company Foundation, Inc.

ROBERT L. MOORE SCHOLARSHIP  
Alpha Omega Psi Fraternity  
Mr. and Mrs. Robert D. Flesher  
Dr. and Mrs. Jackson L. Marr  
Mrs. Mary R. Moore  
Mrs. Terri J. Moore  
Ohio Valley Business Systems

LUCILE A. MOUTOUX SCHOLARSHIP  
Miss Lucile A. Moutoux

WILLIAM J. AND ALDA E. MOUTOUX  
SCHOLARSHIP  
Dr. William J. Moutoux

JOHN MUNGER, JR. MEMORIAL  
SCHOLARSHIP  
Mr. John Munger

OHLROGGE SCHOLARSHIP  
Ohlrogge Trust Fund, Old National Bank

ROBERT AND ELAINE POTT  
SCHOLARSHIP  
Robert and Elaine Pott Foundation,  
Citizens National Bank

ALINE NUNN RENNER  
SCHOLARSHIP  
Dr. Aline Nunn Renner

R. S. & M. L. RUSSLER  
SCHOLARSHIP  
Mr. and Mrs. Robert Russler

MITCHELL SCHOLARSHIP  
Doctors William and Trudy Mitchell

NATIONAL CITY BANK DISTINGUISHED  
PROFESSOR SCHOLARSHIP  
National City Bank of Evansville

FRED AND ELISE MOUTOUX  
TRAUTVETTER SCHOLARSHIP  
Mr. and Mrs. Fred Trautvetter

JOHN WALTZ SCHOLARSHIP  
Dr. and Mrs. H. Byron Hubbard

WOLL-LOEB SCHOLARSHIP FUND  
*In memory of Pearl Loeb Woll*  
Mr. and Mrs. Ernest W. Adler  
American Society of Appraisers  
Ms. Susann Beeson  
Mr. Sydney Berger  
Mr. and Mrs. Abe Borman  
Mr. and Mrs. O. Wayne Boultinghouse  
Mr. F. Wesley Bowers  
Mr. and Mrs. Alfred F. Brames  
Mr. and Mrs. Robert L. Brannon  
Mr. and Mrs. Mace Broide  
Mr. Bill Brooks  
Mr. and Mrs. Harry Brubeck  
Mr. and Mrs. Harold A. Buecher  
Ms. Jeanette Cibull  
Citizens National Bank  
Mr. W. C. Clippinger  
Doctors William and Rebecca Couch



Mr. and Mrs. Alvin Danenberg  
 Mr. and Mrs. C. Denny Deason  
 Mr. and Mrs. Dale W. Drake  
 Mr. and Mrs. Hyman G. Dumes  
 Ms. Susan R. Enlow  
 Ms. Ellin F. Ente  
 Mr. Gerald H. Evans  
 Mr. and Mrs. H. Fendelman  
 Mr. Arthur I. Gahan  
 Mr. John F. Gaither  
 Ms. Lillian Gelfanbaum  
 Mr. and Mrs. Raymond H. Goebel  
 Mr. and Mrs. Oscar Goebel  
 Mr. and Mrs. Harry Goldblatt  
 Mr. and Mrs. Albert Goon  
 Ms. Lila Heckert  
 Mrs. George W. Helmbock  
 Ms. Norma Jacobs  
 Dr. and Mrs. Jack T. Johnson  
 Mrs. Sarah G. Katz  
 Mrs. Jeanette L. Kendall  
 Mr. and Mrs. Craig Kendall  
 Mr. and Mrs. Robert Klueh  
 Mr. and Mrs. Merle Kohn  
 Dr. Robert B. Kopelwitz  
 Mr. Charles E. Larman  
 Dr. and Mrs. Steven A. Lauter  
 Dr. and Mrs. Alexander Leich  
 Mr. Alfred and Mrs. Leva Lessure  
 Mr. and Mrs. Julius Levin  
 Mr. and Mrs. David Lieberman  
 Mrs. Eloise P. Lynn  
 Mr. and Mrs. Gilbert E. Magazine  
 Mr. and Mrs. Sherman Marver  
 Mrs. Harold B. Marver  
 Mr. and Mrs. Norman McCool  
 Mr. and Mrs. Kenneth E. McCoy  
 Mr. and Mrs. Steven McCullough  
 Ms. Maude Miller  
 Doctors William and Trudy Mitchell  
 Dr. William J. Moutoux  
 Mr. Charles Natale  
 Dr. and Mrs. Paul S. Nierenberg  
 Dr. and Mrs. Joseph E. O'Daniel  
 Old National Bank  
 Mr. and Mrs. Lenard Pearson  
 Permanent Federal Savings  
 Ms. Jeanette Posin  
 Mr. E. Donald Raeber  
 Ms. Irene C. Rechnic  
 Mr. Nathan Rechnic  
 Dr. Aline Nunn Renner  
 Dr. and Mrs. David L. Rice  
 Mr. and Mrs. Howard Rosenberger  
 Dr. and Mrs. Kenneth J. Rudolph  
 Mr. and Mrs. Robert Russler  
 Ms. Goldie B. Sabel  
 Ms. Suzanne E. Schnacke  
 Dr. and Mrs. Bernard E. Schnacke  
 Mr. and Mrs. Otto Schnakenburg  
 Ms. Jeri Schwartz  
 Mr. and Mrs. Hubert Scott  
 Ms. Esther Seigel  
 Dr. and Mrs. Kenneth B. Settle  
 Mr. and Mrs. Alan Shavitz  
 Ms. Velma E. Simpson  
 Mrs. Patricia L. Skerl  
 Dr. and Mrs. Kenneth Spear  
 St. Mary's Medical Center  
 Mrs. Bertha Steiner  
 Mrs. Robert J. Stumpf  
 Mrs. William H. Suhrheinrich  
 Mr. and Mrs. Roy Tabor  
 Tri-State Petroleum Wives Club

Mr. Azar Shafaie Vaziri-Tabar  
 Ms. Bette J. Walden  
 Mr. and Mrs. Joe Wallace  
 Mr. Melvin S. Weinberg  
 Dr. Kenneth Wilhelmus  
 Ms. Mary Frances Williams  
 Mr. and Mrs. R. O. Wilson II  
 Mr. and Mrs. Albert A. Woll  
 Mr. and Mrs. David L. Woll  
 Ms. Sarah Woll  
 Dr. and Mrs. C. Wayne Worthington  
 Mr. and Mrs. Byron Wright  
 Mrs. Camilla B. Ziemer  
 DAVID L. RICE SCHOLARSHIP  
 Dr. and Mrs. George Abshier



Dr. Ghazi Alkhatib  
 Mrs. Nancy Allen  
 Mr. and Mrs. Delbert W. Anderson  
 Dr. Larry Arp  
 Dr. James H. Bandoli  
 Dr. and Mrs. Charles Barber  
 Dr. Jack Barnes  
 Mr. and Mrs. Maurice Barrows  
 Mrs. Marvin Bates  
 Mrs. Betty J. Baumeyer  
 Mr. James D. Baumeyer

Ms. Judith A. Beck  
 Mr. George S. Berger  
 Dr. and Mrs. Charles J. Bertram  
 Ms. Debra Blaylock  
 Dr. and Mrs. James R. Blevins  
 Mr. and Mrs. Charles W. Board  
 Mr. and Mrs. O. Wayne Boultinghouse  
 Dr. Jane Davis-Brezette  
 Mr. and Mrs. Seymour Brodsky  
 Ms. Barbara T. Brothers  
 Mr. and Mrs. James P. Brown  
 Ms. Carla J. Bruce  
 Dr. and Mrs. R. Jack Brunton  
 Mr. and Mrs. Patric G. Bryan  
 Dr. Aldo F. Cardarelli  
 Mr. and Mrs. Thomas H. Cervone  
 Citizens National Bank  
 Mr. and Mrs. Randall Cleek  
 Mr. Mark Coomes  
 Ms. Cecilia C. Correll  
 Doctors William and Rebecca Couch  
 Mr. and Mrs. Donald B. Cox  
 Dr. Kenneth C. Creech  
 Ms. Christine Crews  
 Mr. Randy Curl  
 Ms. Ruth A. Cutteridge  
 Mr. and Mrs. Bob Darrell  
 Mr. Fredrick A. Daugherty  
 Mr. and Mrs. David K. Davies  
 Mr. Timothy S. Decker  
 Mr. and Mrs. John L. Deem  
 Mr. and Mrs. David Deering  
 Dr. Susan L. Donaldson  
 Mr. and Mrs. Leonard E. Dowhie  
 Mr. and Mrs. Howard E. Dunn  
 Dr. Emmet Edwards  
 Mr. Tim Eli  
 Dr. and Mrs. E. Donald Elliott  
 Doctors John and Josephine Elliott  
 Mrs. Bettie G. Engelbrecht  
 Mr. and Mrs. Sylvester Englert  
 Ms. Susan R. Enlow  
 Evansville Concrete Company, Inc.  
 Evansville Printing Corporation  
 Dr. and Mrs. Walter Everett  
 Mr. Larry J. Feldhaus  
 Ms. Darlene Fisher  
 Mr. and Mrs. Robert D. Flesher  
 Dr. Jane A. Follis  
 Dr. Abbas Foroughi  
 Dr. Janet Freeman  
 Mr. and Mrs. Sam W. Freeman, Sr.  
 Dr. Dona F. Frost  
 Mr. and Mrs. V. Ray Funke  
 Dr. Howard Gabennesch  
 Mr. and Mrs. Larry Gasser  
 Dr. and Mrs. Robert E. Gehring  
 George Koch Sons Foundation  
 Mr. and Mrs. Patrick J. Goen  
 Mr. and Mrs. K. W. Goss  
 Mr. Matthew R. Graham  
 Mr. and Mrs. Stephen M. Grannan  
 Ms. Courtney S. Grossman  
 Rev. and Mrs. Frank Haggett  
 Mr. and Mr. Frank R. Hahn  
 Mrs. Virginia M. Hall  
 Mr. Robert T. Harper  
 Mrs. Emma S. Harris  
 Mr. and Mrs. Ted Hartig  
 Mrs. Sandra A. Hatfield  
 Mr. and Mrs. Donald Hazeltine  
 Mr. and Mrs. Steve Helfrich  
 Mr. William Henderson  
 Mr. and Mrs. Robert L. Henry

Dr. and Mrs. Richard Henry  
 Ms. Sandra Hermann  
 Mr. Ross Hettenbach  
 Dr. Wanda Hibbitts  
 Mr. and Mrs. Donald Hochstetler  
 Ms. Kristi L. Hollis  
 Mr. and Mrs. Robert W. Hooper  
 Ms. Susan C. Huck  
 Mrs. Carolyn S. Humpert  
 Mrs. Ann Humphrey  
 Ms. Jean Jenkins  
 Mr. Bradley W. Jolly  
 Dr. M. Edward Jones  
 Mr. and Mrs. Lloyd Jost  
 Dr. and Mrs. Gordon E. Kelley  
 Dr. Kwangok Kim  
 Dr. and Mrs. Glenn Kinzie  
 Dr. and Mrs. Christoph Kirchner  
 Dr. and Mrs. Clifford A. Kleymeyer  
 Mr. John W. Klingelhoefer  
 Mr. Paul E. Krack  
 Ms. Donna R. Laymon  
 Mr. and Mrs. William E. Leth  
 Miss Lynn R. Lewis  
 Father Bernard A. Lutz  
 Mr. and Mrs. Stephen M. Maddox  
 Mr. and Mrs. Jimmy E. Manis, Jr.  
 Dr. and Mrs. Jackson L. Marr  
 Mr. and Mrs. Robert Martin  
 Mr. and Mrs. Wilbur Martin  
 Dr. Edward Marting  
 Dr. Barbara Marting  
 Mrs. Bettye B. McCutchan  
 Mrs. Irene C. McDonald  
 Mr. John McNaughton  
 Mr. and Mrs. C. R. McReynolds  
 Mead Johnson & Company Foundation, Inc.  
 Dr. Daniel A. Miller  
 Mr. and Mrs. Steven Miller  
 Mrs. Cynderella Miller  
 Doctors William and Trudy Mitchell  
 Dr. William J. Moutoux  
 Mr. and Mrs. Paul Murphy  
 Mr. and Mrs. Scott Newhouse  
 Mr. and Mrs. Jerald Newhouse  
 Newman Trockman Lloyd Flynn and  
 Rheinlander, Attorneys  
 Mrs. Martha Niemeier  
 Mr. and Mrs. Ray Niemeier  
 Mr. Ernest E. Nolan  
 Dr. and Mrs. Joseph E. O'Daniel  
 O'Daniel-Ranes Oldsmobile-Nissan  
 Mr. and Mrs. Jack Oliver  
 Ms. Ruth M. Orman  
 Mr. and Mrs. Orville Orth  
 Dr. Jane B. Owen  
 Mr. and Mrs. Oscar Ozete  
 Mr. and Mrs. Donald Paro  
 Mr. Gerald Peerman  
 Mr. and Mrs. James Pender  
 P.E.O Chapter B J  
 Ms. Janice Perkins  
 Dr. Charles Petranek  
 Dr. and Mrs. Donald E. Pitzer  
 Dr. Victoria Pohl  
 Dr. and Mrs. Charles L. Price  
 Dr. and Mrs. John J. Pruis  
 Dr. Munir Quddus  
 Raintree Girl Scout Council, Inc.  
 Dr. and Mrs. Alan C. Rankin  
 Mr. and Mrs. James W. Rayburn  
 Ms. Roberta A. Reich  
 Dr. and Mrs. Robert L. Reid  
 Dr. Aline Nunn Renner



# THE ALUMNI REPORT

Mr. Leon C. Rexing  
Dr. and Mrs. Thomas M. Rivers  
Mr. and Mrs. Paul E. Robinson  
Robinson Engineering  
Rosemarie Investments, Inc.  
Mr. and Mrs. Robert Russler  
Dr. and Mrs. Richard Ryan  
Dr. Helen Sands  
Mrs. Salya Sareewiwatthana  
Mr. Melvin R. Sauer  
Dr. Daniel C. Scavone  
Mr. and Mrs. Thomas G. Scheitlin  
Mr. and Mrs. Richard Schmidt  
Ms. Suzanne E. Schnacke  
Dr. and Mrs. Bernard E. Schnacke  
Ms. Mary Schroeder  
Mr. James H. Schutz  
Dr. and Mrs. Kenneth Settle  
Sewing Club  
Dr. Marlene V. Shaw  
Mrs. Zakia N. Siddiqui  
Dr. and Mrs. Paul Siebenmorgen  
Mr. and Mrs. William Simmons  
Dr. Sandra M. Singer  
Mr. and Mrs. Robert B. Slade  
Mr. and Mrs. Dwight W. Slaton  
Dr. Robert Small  
Mrs. Patricia H. Snyder  
Mr. and Mrs. Keith Spencer  
Mrs. Sherrienne M. Standley  
Mrs. Bettye Statham  
Dr. C. William Stegemoller  
Ms. Loretta Suttles  
Mr. David E. Swope  
Mr. and Mrs. Les Tapp  
Mr. and Mrs. Wilfred Thielman  
Mr. and Mrs. Charles Turner  
Dr. Curtis Uebelhor  
Ms. Rita Underdahl  
USI Alumni Association  
Dr. Harlan VanOver  
Ms. Margaret A. Waide  
Mr. Michael Waitman  
Ms. Bette J. Walden  
Mr. Edward T. Walker  
Mr. and Mrs. Raymond Walker  
Ms. Marilyn Walters  
Ms. Deborah M. Warren  
Mr. William D. Washburn  
Mr. and Mrs. Darrell L. Weigand  
Mr. and Mrs. Richard Whelan  
Whirlpool Foundation  
Dr. Thomas Wilhelmus  
Mr. Charles E. Wilhite  
Mr. and Mrs. James L. Will  
Mr. and Mrs. Samuel Williams  
Ms. Ruby Williams  
Dr. and Mrs. Jack Wilson  
Miss Jo-Ann Wilson  
Doctors Donald and Susan Wolfe  
Mr. and Mrs. David L. Woll  
Mr. and Mrs. Albert A. Woll  
Mr. and Mrs. Byron Wright  
Mr. and Mrs. Y. H. Wu  
Mr. and Mrs. Roy F. Wyttenbach

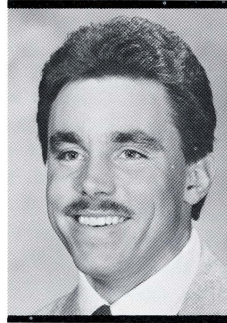

Ronald R. Bonger,  
president



Tina M. Kern,  
vice president



Joanne E. Gonnerman,  
treasurer

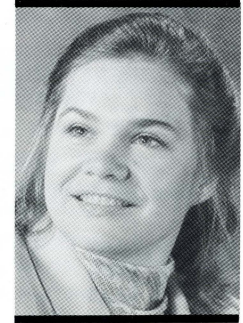

Carolyn M. Klassy,  
secretary

## USI Alumni Association Elects Officers . . .

Ronald Bonger, an account executive at Creative Press and a member of the Class of 1983, has been elected president of the USI Alumni Association. His election took place at the annual meeting of the Association last spring.

Other new officers for 1986-87 are vice president, Tina Kern, personal computer support specialist at Keller-Crescent Company and a member of the Class of 1983, and treasurer, Joanne Gonnerman, director of public relations and development at Warrick Hospital and a member of the Class of 1979. Carolyn Klassy,

a real estate appraiser and a member of the Class of 1979, was re-elected secretary. The immediate past president is Daniel J. Fink, an Evansville dentist and member of the Class of 1973.

The executive council members for 1986-87 are Karen B. Bonger, Class of 1984; John J. Bolger, Class of 1980; Claudette K. Branson, Class of 1976; David E. Gunn, Class of 1973; Ronda L. Hall, Class of 1983; Allan C. Knapp, Class of 1973; David L. Raibley, Class of 1973; Carol A. Rowden, Class of 1980; Randall R. Stoltz, Class of 1980; and Robert W. Swan, Class of 1972.

## And Approves Mission Statement . . .

A Mission Statement and short- and long-term goals have been developed by 1985-86 Alumni Association council members to strengthen and guide the association in the coming years.

The council met in retreat last winter at historic New Harmony, Indiana, to draft the Mission Statement and goals. Dr. Emmet Edwards, an associate professor of business at USI, was facilitator for the day-long retreat.

Dr. Edwards said the council divided into three working groups to brainstorm on what they considered the Alumni Association's mission to be. The ideas of the three groups then were combined, and a mission statement emerged, Dr. Edwards said. He said the same procedure was used to develop the long- and short-term goals for the Association.

Dr. George Abshier, retired professor of business at USI and an Alumni Advisory Board member, praised the council members for work completed in the retreat. "You are to be commended for developing a quality working document that can be incorporated easily and added to as the Association grows," Dr. Abshier said.

The Mission Statement and short- and long-term objectives follow.

### USI ALUMNI ASSOCIATION MISSION STATEMENT

The mission of the University of Southern Indiana Alumni Association is to serve and develop a body of Alumni dedicated to improving and promoting the excellence and prestige of the University.

### Long-Range Goals

1. Establish and maintain effective communication with current and prospective Alumni, the University community, and the public.
2. Support and develop programs to enhance the general well-being of former students.
3. Influence and strengthen the character and prestige of the University by directing the Alumni resources toward achieving excellence in all its programs.

please turn the page ►



## MISSION STATEMENT (continued from pg. 13)

### Short-Range Objectives

1. Develop a comprehensive public awareness plan (5-year marketing plan) by 1991.
  - A. Establish a professional alumni staff and office by 1986-87 academic year.
  - B. Identify former students who did not graduate from USI and incorporate them into the Association during 1986-87.
  - C. Increase immediately the visibility of Alumni Association efforts on campus and in the community.
    - a. Logo design contest
    - b. Mass media announcements
    - c. Student activities, sporting events
2. Support the development of undergraduate, graduate, and continuing education programs in accordance with the needs of the University and former students.
  - A. Develop special travel packages for Alumni.
3. Establish a fund to assist in faculty professional development.
4. Establish a \$100,000 Scholarship Endowment Fund by 1989.
5. Support cultural projects such as Community of Scholars.
6. Establish liaison with University Advisory Boards that recommend Alumni appointments, with liaison to report to the Alumni Board.
7. Recommend and work for the appointment of two Alumni members on the USI Board of Trustees.
8. Establish elected Alumni Board with staggered terms.
9. Revise Constitution to define legal relationship to University.
10. Establish fund-raising goals yearly; \$50,000 is the goal for 1986. Develop a comprehensive, integrated fund-raising plan with the Alumni of the University as the target group.
11. Research other alumni associations' development and organization to facilitate development of USI Alumni Association.
12. Inform the Indiana State Legislature of the future development needs of the University.
13. Facilitate Admissions and Placement Office efforts.
14. Create an outreach program to better inform and cultivate Alumni.
  - A. Development of a student alumni association.
  - B. Development of regional alumni chapters.
  - C. Development of departmental alumni groups (business, education, science and math, etc.).
15. Develop a bi-monthly newsletter to keep Alumni current with University events.

# ALUMNI FUND

Alumni and friends of the University annually contribute to the Alumni Fund which enables the USI Alumni Association to assist the University with special projects and provide assistance to students through scholarships and grants.

- |  |  |
|--|--|
| BEACONBURNER (\$500 and up)<br>Mr. and Mrs. Albert A. Woll   | Jo Lynn Adams<br>Robert L. Alexander<br>Steven L. Allyn<br>Steve R. Alvey<br>Alan A. Aman<br>Tom R. Ambrose<br>Paul and Barbara Angermeier<br>Terry B. Armstrong<br>Joyce Assalone<br>Brenda Augustine<br>Robert Aylsworth<br>Randy K. Babb<br>Jo Ellen Bailey<br>Mary Jane Baine<br>Hershel M. Baine, Jr.<br>Carl E. Ballard<br>Joe and Carol Ann Ballard<br>Stanley J. Barron<br>Ralph Barwe<br>Michael R. Bates<br>James C. Bauetmeister<br>David Baumeyer<br>Rosemary Beane<br>Dennis L. Beck<br>Daniel J. Beckman<br>Karen Begle<br>James and Jane Belcher<br>Helen E. Belleville<br>Philip and Mary Beth Bender<br>Robert Michael Bender<br>M. Jane Bennett<br>Lisa A. Bennett<br>Ellen Simpson Berberich<br>Dennis R. Blackburn<br>Elaine K. Bogan<br>Steven L. Bohleber<br>Ronald R. Bonger<br>Karen Combs Bosler<br>Mr. and Mrs. O. Wayne Boultinghouse<br>Elaine Burch Boyd<br>Nancy E. Briggs<br>Ernest and Deborah Brothers<br>Raymond S. Brown<br>Jared Bruner<br>J. Barry Buckman<br>Denise T. Bullock<br>Thomas and Terry Butler<br>David P. Byer<br>Harold E. Campbell, Jr.<br>Kem Case<br>Dennis R. Cash<br>Douglas Cates<br>David and Karen Cave<br>Greg Cawthon<br>Fred G. Chase<br>Fabian O. Chika<br>Randolph S. Clark<br>Lawrence Congleton<br>Harold B. Crooks<br>Scott and Julie Culver<br>Linda Cunningham<br>Robert E. Cunningham<br>Karen Daniel<br>Georgiana Dannheiser<br>Linda J. Davis<br>D. Michael Dean |
| TORCHBEARER (\$100-499)<br>Nancy Allen<br>David H. Begner<br>James E. Brame<br>Darrel K. Brown<br>David and Lana Bunner<br>Chester R. Burkett<br>Douglas F. Claybourn<br>Mr. and Mrs. John M. Cooke<br>Doctors William and Rebecca Couch<br>Mr. and Mrs. Herbert L. Cox<br>James B. Dippel<br>Michael R. Dunigan<br>Rebecca Edlin<br>Steven K. Elliott<br>Executrav, Inc.<br>Robert L. Fawcett<br>John and Cindy Fehrenbacher<br>Daniel J. Fink<br>David and Cathlin Gray<br>David E. Gunn<br>Kerry W. Higgs<br>Dr. H. Byron Hubbard<br>Allan C. Knapp<br>Dr. Robert L. Koch<br>Joseph A. Kohmescher<br>Lin-Berg Construction<br>Steven W. Lowrey<br>Steven and Pamela Martin<br>Dr. Harold O. McCutchan<br>Ralph E. McDonald<br>Mead Johnson & Company Foundation, Inc.<br>David M. Miller<br>Doctors William and Trudy Mitchell<br>Dennis Morrison<br>Michael and Janet Niemeier<br>James Preston<br>Dr. Aline Nunn Renner<br>Robert C. Roeder<br>Carole D. Rust<br>Hughes A. Simmons<br>Mrs. Patricia H. Snyder<br>Alan B. Stabenfeldt<br>Mrs. Melvin Stephan<br>Frank R. Stephanus<br>Robert W. Swan<br>Swanson Nunn Electric Company<br>Mary F. Todd<br>Mrs. Philip Tompkins<br>Lois Ann VanMeter<br>Gerald E. Waldroup<br>Charles S. Weaver, Jr.<br>Michael J. Weber<br>C. Dennis Wegner<br>Scott A. Whitehouse<br>Wilkie Engineering, Inc.<br>Dr. and Mrs. William E. Wilson, Jr.<br>Dr. and Mrs. C. Wayne Worthington<br>Rose Zigenfus |  |
| LAMPLIGHTER (\$25-99)<br>Gary Abell<br>Richard E. Adams  |  |



Larry Patrick Dean  
 Pamela A. Deem  
 Alice J. Deer  
 Brian L. Devers  
 Robert A. Deweese  
 Reggie Dewig  
 Marcia Wiseman Dick  
 Matthew Dillman  
 David D. Dooley  
 Kenneth M. Dossett  
 William R. Drebus  
 Barry A. Drennan  
 James and Carol Droege  
 Ron R. Duckworth  
 Walter L. Dunbar  
 Micahel Wayne Duncan  
 Patrick L. Dunigan  
 Daniel H. Durbin  
 Terry A. Eades  
 Susan L. Eaton  
 S. Larry Edwardson  
 James Effinger  
 Steven and Shawn Eickhoff  
 Michael S. Eickhoff  
 Larry and Kathy Ellerbrock  
 Sara Ellert  
 Michael A. Elliott  
 Lesa Elliott  
 Richard J. Elliott  
 Brad and Beth Ellsworth  
 Tom C. Embry  
 Daniel and Sherry Engler  
 Donald P. Falk, Jr.  
 Steven Farrell  
 Derek L. Faughn  
 Carol S. Fehr  
 Phyllis Fenneman  
 Mr. William E. Fenwick  
 Travis Flener  
 Terry L. Flick  
 Ann Loehrlein Fluty  
 Chet D. Foster  
 Phyllis Fowler  
 Joy L. Fox  
 Christine Dyeus Franke  
 Cathy Freeman  
 Jeanette R. Freeman  
 Alden M. Freeman  
 Tim Frields  
 Mr. and Mrs. V. Ray Funke  
 Ellen M. Funkhouser  
 Kevin M. Gallagher  
 Alan Gatewood  
 Leslie Marie Geiselman  
 Kathy L. George  
 Thomas Georgia  
 Richard J. Goebel  
 Kent and Joanne Gonnerman  
 Kendra Kay Gower  
 Robert J. Grannan  
 Kenneth F. Graves, Jr.  
 Kim Grebe  
 Mark A. Greenwell  
 Deena L. Greer  
 Daniel L. Greer  
 Roger L. Griffin  
 Rise Grimme  
 H. J. Heinz Company  
 Dr. Manfred F. Haas  
 Jeffrey K. Hagemeyer

Joseph D. Hall  
 Gregory and Ronda Hall  
 Charles W. Haller  
 James D. Hamilton  
 John A. Hamilton  
 Judith L. Hamilton  
 William R. Hammonds  
 Jane L. Hanson  
 Ann M. Hardin  
 Ernest E. Harrelson  
 William E. Harrison  
 Gary D. Hartig  
 Steven D. Harvey  
 Billie S. Heckel  
 Roy J. Held, Jr.  
 Dennis K. Hellenberg  
 Mark A. Henry

Richard Keller  
 Joseph C. Kellner  
 Marguerite J. Kent  
 Joan C. Kercher  
 Tina Kern  
 Steven and Anne Kerney  
 Hun Sohp Kim  
 David Glenn Kimbrough  
 Daniel P. King  
 Jerry Kirchoff  
 Sonya Gayle Kirwer  
 Rick Kissel  
 Carolyn M. Klassy  
 Michael R. Klintworth  
 Michael A. Knaebel  
 Stephen E. Knight  
 Robert and Linda Koch

R. Phil McElroy  
 Dennis D. Kendall  
 John S. Mears  
 Chris and Diana Melton  
 Gary A. Meyer  
 Andrea Marie Miles  
 Norman B. Miller  
 James and Lisa Miller  
 Morris R. Miller  
 Debra Winslow Mitchell  
 Kenneth R. Moesner  
 R. Steven Montgomery  
 Mark A. Moog  
 Janet S. Moore  
 Mr. and Mrs. Robert H. Morehouse  
 Jean B. Morgan  
 Allen A. Mounts  
 Carol L. Mudd-Fuchs  
 Jacqueline S. Muehlenbein  
 Gary G. Mueller  
 Terry W. Mullins  
 John Munger  
 Terri L. Murphy  
 Tom M. Murray  
 Robyn Schoenberger Musgrave  
 Michael D. Nance  
 Daniel E. Neufelder  
 Mr. and Mrs. Fred C. Newman  
 Hollis Nalley Nixon  
 William S. Noblitt  
 Dr. and Mrs. Joseph E. O'Daniel  
 Pamela J. O'Risky  
 Kathleen K. Oeth  
 Blaine and Jan Oliver  
 David C. Osterman  
 Patricia O. Owen  
 Marie P. Palladino  
 Warren Papenmeier, Jr.  
 Thomas Parady  
 Mark and Tamarah Pate  
 Richard L. Paul  
 Lauralee Jost Paulson  
 Thomas H. Peake  
 Gary G. Perigo  
 Nancy Pigott  
 Penelope E. Pirkle  
 Michael and Martha Pitt  
 Luanne J. Ploeg  
 Leroy F. Prange  
 Rebecca L. Prince  
 Robert E. Pursley  
 Johnny and Shirley Reising  
 Christine Taylor Reising  
 Keith A. Rice  
 A. Jean Rickard  
 Patrick M. Riley  
 Ronald and Connie Romain  
 Roderic S. Ruggier  
 Karla Rupprecht  
 Margaret Russell  
 Sandra L. Salama  
 Lisa E. Sandefur  
 Gary L. Sanders  
 Sharon A. Schapder  
 Diane M. Schapker  
 Charles Scheidegger  
 Steven J. Schenk  
 Viola J. Scherry  
 Mark Schiff  
 Tonya Brackett Schmitt



*Members of the Alumni Association Executive Council Karen Begle, Carolyn Klassy, and Ronda Hall work with Nancy Allen, coordinator of donor relations, on special University Projects.*

David W. Herrenbruck  
 Ernest and Sharon Hicks  
 Joseph H. Higgins  
 James P. Hinkle  
 Terry R. Hitch  
 Cathie Reed Hite  
 Keith Hocker  
 Gayle S. Hodges  
 Edward Hoehn  
 Janis O. Hollingsworth  
 Robert W. Hooper  
 Donald W. Huff  
 Glenn B. Ingle  
 Gary Isbell  
 Tina E. Jackson  
 James R. Jaquema  
 James and Karen Jaquess  
 Charles C. Jochim  
 Douglas and Sally Joest  
 Van and Vicki Jones  
 Kenneth Juncker  
 Jesse M. June  
 Kathy M. Kanowsky  
 Robert J. Keck  
 Warren Keegen  
 Dennis R. Keilman  
 Christine R. Kell

Kurt A. Koenig  
 Carol S. Koewler  
 Thomas J. Koewler  
 Lisa V. Kohl  
 Dennis Labhart  
 Daniel and Vicki Labhart  
 Patricia J. Lamb  
 Tonia L. Lamb  
 Brian Lankford  
 Jean Lauderback  
 O. T. Laughlin, Jr.  
 Dean M. Lawrence  
 Candace T. Lemon  
 Carl A. Lested  
 James J. Levell  
 William D. Lewis  
 Douglas K. Lindenberg  
 Chris L. Loehr  
 Donna L. Lutz  
 Jerry D. Lutz  
 Kirk D. Mann  
 Charles H. Marshall  
 Ronald J. Martin  
 Darrell L. Martin  
 Mark A. Mason  
 J. Michael Mason  
 Laura McDaniel



Chester C. Schroeder  
John M. Schroeder  
Norman and Elaine Schwartz  
Dennis T. Seib  
Kenneth L. Sendelweck  
Wanda E. Shields  
Edward Shoemaker  
Richard and Angela Short  
Marion Shuler  
Kirk Simmons  
Lisa A. Simpson  
Joseph W. Sims  
Clarence and Regina Sims  
Jeffrey S. Snow  
Marian F. Spinks  
Larry A. Springer  
Charmaine S. Sprinkle  
Tommy L. Stallman  
Laura E. Stephenson  
David G. Steurer  
Michael G. Stevens  
Carl G. Stevens  
Russell L. Stilwell  
Mary K. Stoermer  
Randall and Susan Stoltz  
Michael C. Story  
David Stumpf  
Thomas G. Stunkel  
James Sturtevant  
Debra K. Talley  
Robert and Linda Tevault  
Eugene Thewes  
Mr. and Mrs. Harry Thompson  
Mark A. Tornatta  
Mr. and Mrs. Fred Trautvetter  
Theodore E. Uebelhor  
Jack L. VanWey  
Joanne C. Volz  
Greg A. Wagoner  
Gary P. Wagoner  
Randall R. Wahl  
Debra K. Wakeland  
Steven L. Walker  
Phillip L. Waller  
Gay D. Walthall  
Ruthanne M. Wangerine  
William C. Ward  
Martha L. Wargel  
John L. Warner  
Jon Watson  
Sara Watson  
Michael David Weber  
Kevin J. Weil  
Barbara A. Weinzapfel  
Roselle Roy Weinzapfel  
Theresa M. Weinzapfel  
Larry G. Weinzapfel  
Kenneth E. Weinzapfel  
Debbie Rueger Wells  
Howard E. Wells  
Arthur A. Werner  
Lawrence A. West  
David A. West  
Robert E. West, Jr.  
Mr. and Mrs. William H. Westendorf  
Michael and Zadie Whipple  
Larry B. Whiteside  
Patricia K. Widner  
Louis J. Wildman  
Larry C. Wildt  
Bruce A. Wiley  
Thomas R. Wilhite  
Steve E. Wilhite  
Charles F. Will

Mr. and Mrs. John H. Willis  
Jeff L. Wilmes  
Kenneth L. Wilson, Jr.  
David J. Wirtz  
Charles Wittmer  
Jeffery M. Wolf  
Russell Woosley  
Daniel J. Worland  
Steven Yates  
Dwain and Beverly Zehr

#### CANDLELIGHTER (\$1-24)

Kevin and Beatrice Abanobi  
Susie Adams  
Bruce C. Adams  
Donald R. Adler  
Bonnie G. Ahrens  
Nicholas and Bonnie Alcorn  
John Alexander  
Donald F. Allen  
Mark S. Allen  
Mary Jane Alles  
James A. Antey  
William H. Anthony  
Robert E. Armstrong  
Tim M. Armstrong  
Michael and Jane Ashcraft  
Thomas M. Austin  
Jon Austin  
Stanley B. Austin, Jr.  
Phyllis Babb  
David Baggett  
Karen L. Balbach  
Margo Barbour  
Larry W. Barchet  
Laura Ann Barker  
Thomas J. Barnes  
Jacqueline Barrett  
James L. Baskett  
Steven R. Bass  
Darrel A. Bates  
Michael R. Battram  
Gay L. Bauwens  
Ronald A. Baysinger  
Sherri Beasley  
Kelly and Karen Beaven  
Christine E. Becker  
Gayla Becker  
Martha J. Beckort  
Lee J. Begle  
Clarence and Melanie Behme  
R. David Bell  
Donna M. Bender  
Nancy C. Benedict  
Christopher A. Bengert  
Bertha Kavanaugh Bennett  
Gerald Benton  
Diana J. Berger  
Tamara S. Bergstorm  
Patty Jo Bertram  
Tonja L. Beuligmann  
Karen A. Bippus  
Joseph K. Birkhead  
Lawerence J. Blankenberger  
Kathy Roedel Blessinger  
Sandra K. Blevins  
Mark A. Block  
Ida M. Block  
Ricky L. Bloomer  
Peggy Blume  
Charlie Boberg  
Jeannine K. Bohleber  
Karen H. Bonnell  
Ted Booker

Ron Boren  
David R. Bosard  
Debra Bosley  
Pamela A. Bowers  
Sherry L. Boyken  
Mark Brady  
Claudette Kirtley Branson  
Donald R. Breivogel, Jr.  
Anita E. Brittingham  
Paul P. Brockman  
Delmar D. Bromm  
Charles G. Broshears  
Brian and Susie Brown  
Kenneth R. Brown  
James Dennis Brown  
Susan Browning  
Kendel and Rita Bryan  
Kevin and Lori Bryant  
Paul U. Buckman  
Denise T. Bullock  
Susan Bunch  
Vicki J. Burchell  
Jeanette T. Burdette  
William A. Burgdorf  
Jane L. Burger  
Brent C. Burke  
Richard M. Burkhart  
Paul G. Burnett  
Jo Anna Chandler Burns  
Earl E. Bush, Jr.  
Susan E. Buss  
Bruce and Kathie Butcher  
Laura Buthod  
James E. Butler  
Gayle L. Butler  
Deborah Brack Byrum  
Patricia A. Campbell  
Richard W. Campbell  
Robert Canada, Jr.  
Joyce Q. Crabtree  
Larry D. Carlson  
Ricky J. Carrico  
Donita Faye Carson  
Andrew Bruce Casteel  
Mary E. Cate  
Mary E. Champion  
Debra Jo Taylor Chapman  
Barbara Prow Chappell  
Christine L. Cheshire  
Jane E. Clark  
Sharon L. Cleve  
Ann E. Cline  
Jean Ann Cline  
Joseph V. Coleman  
Michael and Camilla Collier  
John Collins  
Matthew E. Conkling  
Clark and Linda Conway  
Byron N. Cooper  
Stanley and Mary Covey  
Steven R. Cowan  
James C. Cox  
Ronald L. Cox  
Jay and Kathy Craig  
Jeffrey and Patricia Crane  
Ellen Rae Crane  
Judith S. Crooks  
Larry D. Cropper  
Lawrence Crouch  
Timothy and Barbara Cruise  
Debra G. Cutteridge  
Don and Terry Daily  
Susan Darnell  
Daryl Dassel

Randall W. Dauby  
Edward Daum  
Jane E. Davidson  
Kenneth L. Davis  
Kim DeVillex  
K. Matthew Dean  
David and Sue Ellen Dearmond  
David M. Delong  
Joseph W. Derr, Jr.  
Timothy P. Devault  
Judith A. Dewig  
Michael P. Dick  
Robert J. Dick  
Timothy Dick  
Randal J. Dick  
William and JoAnn Dieckmann  
Carl W. Diedrich, Jr.  
Robin G. Diefenbach  
Bernadette M. Dietsch  
William F. Dodd  
Karl Dorff  
John C. Doshier  
Nancy Downen  
Larry K. Drennan  
Alan R. Drew  
Sherry L. Drury  
Steven C. Duke  
Steve and Kathryn Durfee  
Sheryl L. Dwyer  
Thomas B. Dyson  
Karen Offerman Eades  
Marion E. Edwards  
Joseph T. Effinger  
Thomas L. Effinger  
Patrick H. Effinger  
Terri L. Eli  
Cathy L. Elsfelder  
Diana L. Emmerson  
Cherry Mayo Endress  
John R. Enghauser  
William C. Engle  
George A. Espenlaub  
James Ethridge  
Donald and Catherine Euler  
William K. Evans  
Stephen Feagley  
Mark and Deborah Fehrenbacher  
Lisa Feldmeyer  
Carol J. Ferguson  
Joseph M. Fink  
Maxine G. Fink  
Nancy Spahn Fischer  
Kenneth R. Fisher  
Michael Fisher  
John P. Fitzgerald  
C. Christopher Fiumera  
Charles Flack  
Karalyn A. Flake  
Randall L. Flamion  
Sharon A. Flesher  
Mark Fluckiger  
Gregory A. Folz  
Frank W. Forbes  
Deborah J. Ford  
Brian K. Fowler  
Norman and Cathy Frakes  
Gary D. Frank  
Lillian Ayers Fravel  
Patricia A. Frayer  
John and Connie Freeman  
James and Mary Freihaut  
Kristie K. French  
Stephanie R. Fuelling  
Richard Fulkerson  
Paul L. Gable



Linda P. Brame Gamblin  
 Thomas B. Gant  
 Emily J. Gartner  
 Judith A. Garwood  
 Keith E. Gebhard  
 Ronald L. Gelhausen  
 Jane A. Geodde  
 Stanley L. Gerard

Julie Hart  
 Dan B. Hart  
 William J. Harvey  
 Vicky L. Hasenour  
 Christina J. Heap  
 Randall K. Heidorn  
 Kathryn S. Heisler  
 Gregory and Elizabeth Heldman

Tim J. Jarboe  
 Julie A. Jarvis  
 Scott Jefferies  
 Brenda J. Jeffers  
 Leonard Jochim  
 Beth Jones  
 Janie L. Jones  
 Sheila M. Jones  
 Paul Jourdan  
 Debora Ann Jourdan  
 Louis L. Judd, Jr.  
 Alan R. Julian  
 Thomas A. Juncker  
 Harry A. Kahn  
 Donald J. Kaiping, Jr.  
 Janice Kaluza  
 Karla D. Kamp  
 Dolores M. Kase  
 Urban G. Keil, Jr.  
 Jack M. Keller  
 Clara Jones Kendrick  
 Jane Kennedy  
 Rhonda G. Kidd  
 Philip C. King  
 Lygia King  
 Thomas and Susan King  
 Linda M. Kissel  
 James D. Kleeman  
 Phillip K. Kleiman  
 Terri S. Klingelhoef  
 Brenda J. Kluemper  
 Douglas Knies  
 Terri L. Koch  
 Sharon A. Koester  
 Stephen J. Koewler  
 Paul E. Kohlman  
 Kenneth J. Koressel  
 Mike R. Korressel  
 Timothy A. Krack  
 Melbourne M. Kremer  
 Diane K. Krienstein  
 Michael K. Kroeger  
 Gary Kuebler  
 Michael J. Kuhn  
 Nancy M. Kula  
 Doug L. Kunard  
 James C. Ladato  
 Joyce A. Lanier  
 Loraine Laroy  
 Sandra J. Lasher  
 Kent Lautner  
 John Lawrence  
 Donna R. Laymon  
 Debra J. Leth  
 Jeff Lewis  
 Daniel H. Lewis  
 Jeremy H. Lipschultz  
 Richard Littrell  
 Barbara D. Littrell  
 Teresa A. Lockwood  
 Clint M. Loehrlein  
 Nancy G. Long  
 Romana C. Lutz  
 Mike Maday  
 S. Michael and Phyllis Maddox  
 Sharon J. Burks Maier  
 Michael R. Majors  
 Bryan D. Mans  
 John H. Marshall  
 Bonnie J. Marschand  
 Dale A. Mason  
 Tim Mathew  
 Charles and Tamara Mathis  
 James Maurer

Marilyn S. May  
 Michael Mayer  
 Marilyn S. McClain  
 Mary B. McClellan  
 Cynthia K. McCollum  
 Timothy W. McDaniel  
 Charla D. McDaniel  
 Linda S. McDaniel  
 Stephen and Leigh Ann McDonald  
 Bruce A. McEllhiney  
 Michael W. McFall  
 Timothy G. McGrath  
 Sheri Lyn McInnes  
 Alvin D. McKim  
 Deborah J. McQuaide  
 Paul D. Medcalf  
 Gregory A. Mehringer  
 Eugene J. Meier  
 Robert O. Melton  
 Beth Melton  
 Jodie L. Memmer  
 J. Robert Merchant  
 Joan Merritt  
 Gary K. Merritt  
 Jeanne M. Mesker  
 Yvonne J. Miller Meuth  
 Michael R. Meyer  
 Terrie A. Meyer  
 Steven and Sherry Michel  
 Wayne D. Middleton  
 David Miles  
 Greg A. Miller  
 David B. Miller  
 John W. Miller  
 Rebecca Milligan  
 Gerald L. Mills  
 Mary B. Minar  
 Kevin D. Mischler  
 David E. Mitchell  
 Ellen Larken Mitchell  
 Randall W. Montgomery  
 David E. Montgomery  
 Bernard P. Montgomery, Jr.  
 Kevin M. Moore  
 Steven D. Moore  
 Ruth Reising Moore  
 Steve K. Moore  
 Moore Engineering  
 Brian Morlock  
 Susan Mosler  
 Harold J. Motz III  
 Keaven L. Moutray  
 Barbara L. Moyer  
 Ellen Mullins  
 Thomas Murphy  
 James D. Murphy  
 Mary Jo Musgrave  
 Mary J. Music  
 Anne Myers  
 Bradley J. Nash  
 Kerry E. Neff  
 Joan R. Nelligan  
 Clarence and Maria Nelson  
 Carl J. Nelson  
 James A. Nelson  
 Janet Rigg Newell  
 Julie A. Newton  
 Beth Ann Niehaus  
 Michael and Janet Niemeier  
 Dennis R. Niemeier  
 John S. Niggel  
 Stephen C. Noelle  
 Steven J. Nottingham

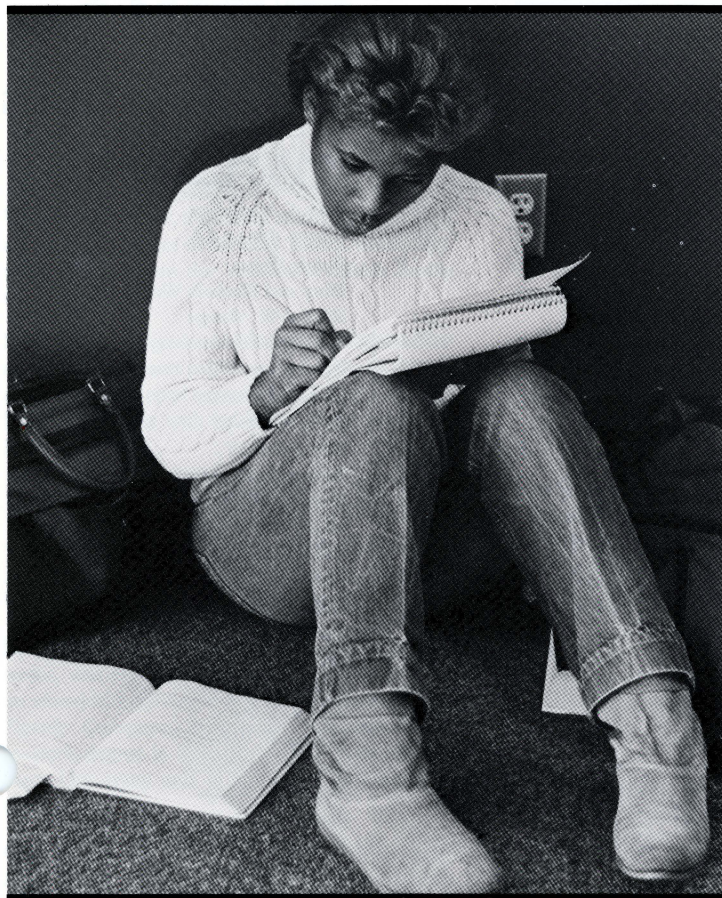

Sheila Johnson, a junior Accounting major, grabs some study time between classes.

Betty Gerber  
 Mark B. Gerst  
 Vickie A. Gibson  
 Amy Gibson  
 Barbara L. Givens  
 Timothy J. Goad  
 Clementine Goad  
 Michael R. Goebel  
 Marilyn Goedde  
 Jon K. Golding  
 Charles A. Goodman  
 Connie S. Grabert  
 Paul T. Grammer  
 S. Ray Griffin  
 Keith J. Grossman  
 Nancy M. Groves  
 Cliff Guilliams  
 Randall L. Haaff  
 Louis B. Haas, Jr.  
 Elizabeth Carol Halfast  
 Garry L. Hall  
 Charles Halterman  
 Joseph D. Hamilton  
 Roger W. Hansen  
 Cathy Hargis  
 Margaret F. Harmeier  
 Edna Harper  
 Marshall D. Harris  
 Stephen and Patricia Hart

R. Randall Helfrich  
 Steven D. Henderson  
 Harold W. Hensley  
 David R. Herschelman  
 John and Judith Hertweck  
 Finas and Pamela Heseman  
 Richard M. Hettenbach  
 Mary Hilakos  
 Mark A. Hipp  
 Daniel Hoesli  
 Judith I. Hollis  
 William F. Holsey  
 Steven A. Holzmeyer  
 Larry J. Horn  
 Earl T. Hostettler  
 Kay Huber  
 Sherry M. Huck  
 Susan J. Hudson  
 Malayna Hudson  
 Ruth Hudson  
 Toni Hudson  
 Marcia G. Huff  
 Rebecca J. Hufnagel  
 Judy Hughes  
 Gretchen Hurm  
 Kimberly B. Iglehart  
 Phyllis Hunt Jacob  
 James L. Will Insurance Agency



Carol Nurrenbern  
Joan Oeth  
Michelle L. Oglesby  
Josephine A. Oldham  
Patrick A. Olinger  
Susan L. Orth  
Kenneth J. Orth  
William Osborn  
Patricia G. Overton  
Linda S. Owen  
Jill L. Padgett  
Janet Lane Parks  
Dan K. Parmenter  
James E. Parent, Jr.  
Myra Schultz Parrott  
Lynn Payne  
Donald J. Peak  
Paul G. Pearce  
Glen R. Peerman  
Rodney C. Penfield  
Debra Perkins  
Kelvin Perry  
Patricia R. Peter  
Mary Lou Peyton  
Kimberly J. Phillips  
Steve Pitt  
Richard A. Poelhuis  
Patrick A. Pohlman  
Laquita Popham  
Bruce C. Porter  
George and Janice Potter  
Myrl L. Potter  
Donald Powers  
Sally A. Powers  
Lynda Provence  
Vicki B. Pruitt  
Sheryl Pyle  
Donald E. Qualls  
Pamela J. Quinn  
Gary Ragsdale  
Randy H. Rahman  
Cynthia K. Rahn  
Roger and Ladonna Ralph  
Gary Redman  
Thomas W. Reel  
Richard L. Reich  
Michael P. Reif  
Kimron and Jennifer Reising  
Richard Reising  
Brian Todd Reller  
Rick A. Rexing  
John Robert Rexing  
Deanna D. Reynolds  
Sherri J. Reynolds  
John D. Reynolds  
Donald E. Rice  
Shirley M. Rich  
Derlena Ricketts  
Bradley J. Ridgely  
Carol L. Riffert  
Jon W. Rigsby, III

Lisa K. Riley  
Ronald G. Riordan  
David K. Robinson  
Stephen J. Rode  
Steven A. Rose  
Timothy M. Roth  
Sharon J. Roth  
Betty Sue Roth  
Lori Royster  
Elizabeth Ruble  
Nicholas C. Rush  
Laura J. Rush  
Carliss Becker Rust  
Michael and Cheryl Rust  
Kathy Ruttkar  
Michael L. Ryan  
Jeffery L. Saffles  
Lisa L. Sailer  
Gary J. Sammet  
Laura Louanne Sanders  
John L. Sanderson  
Joel K. Sanford  
Cheryl Young Sansing  
Tim Sartore  
Cynthia S. Sarver  
Janice Saucerman  
Anthony R. Scales  
J. Brad Scarlett  
Ginger L. Schaperjohn  
Randy Scheessele  
Daniel L. Schenk  
David Schenk  
Kenneth P. Schenk  
Julia Schepers  
Ruth Scherer  
Nancy A. Scherer  
Alvin J. Schiff II  
George Schipp  
Dale A. Schmidt  
Mark A. Schmitt  
Joseph Schnapf  
Sheri Lynn Schnarr  
David L. Schneider  
Dennis R. Schneider  
Ronald J. Schuessler  
Mark Schultz  
Robert D. Schuttler II  
Joanne M. Scott  
David Lee Seals  
Amber Kingsbury Seib  
Kathy G. Seib  
Mark A. Seifert  
Donna S. Seiler  
Randy H. Sellars  
Kimberly K. Sellers  
Scott T. Sermersheim  
Samuel and Lynne Settlemoire  
Jeff F. Shetler  
Larry N. Shoptaw  
Larry Shown  
Mary Beth Simon

James L. Simon  
Jana L. Simpson  
John L. Smith  
Lisa Benton Smith  
Charles E. Smith  
Sonja Q. Smith  
Cindy R. Smithhart  
Fonda A. Snodgrass  
Karen S. Snyder  
Robert E. Snyder, Jr.  
Jane M. Sohovich  
Mary E. Spahn  
Janet M. Spahn  
Stanley Spayd  
Michael J. Spellum  
Steven E. Spradley  
Phil S. Spradley  
Kenneth R. Springer  
Bud S. Staiger  
Penny Staples  
Karen G. Stephens  
Jean R. Stevens  
Earl B. Stiff, Jr.  
Linda C. Stilwell  
Cindy L. Stocker  
Lawrence Stoen  
James V. Stolz  
James W. Stone  
Terry L. Storms  
David L. Straka  
James M. Stricklin  
Michael B. Stuckey  
Michael D. Suggs  
Steven W. Sursa  
Michele G. Taylor  
Phillip M. Teer  
Michael D. Tempel  
Cynthia L. Terwiske  
Gene Theriac  
Lauretta Thomas  
Jeffery and Suzanne Thomas  
Edward C. Thompkins  
Sharon Thompson  
Gary A. Tichenor  
Janet A. Ton  
Phyllis L. Traylor  
Wayne S. Trockman  
Joan Truitt  
Martha L. Turner  
Harold and Donna Ulrich  
Robert D. VanWinkle  
Cheryl Vance  
Karen Doss Vanover  
Janis Vezzoso  
Alisa G. Vincent  
Carl K. Vincent  
Brenda L. Vinson  
Debra Canterbury Virgin  
Robert and Sharon Voight  
Joanne C. Volz  
John Voyles

Holly B. Walker  
Thomas R. Wallace  
Carolyn Waller  
Jeffrey A. Wandtke  
Matthew E. Wannemuehler  
Robert J. Ward  
Michael J. Waterman  
Connie B. Waters  
Roger O. Wathen  
Michael R. Wathen  
Scott R. Watters  
Richard L. Weber  
David R. Weber  
Karl L. Weber  
Sarah W. Weber  
Robert A. Wedding  
Betty F. Weightman  
Connie Weinzapfel  
Cyndy Weir  
Barry and Elizabeth Weissmann  
Michael W. Wempe  
Bart Wenderoth  
Norman and Wilma Wendholt  
Carol Ann West  
Sylvia Westfall  
Mike Wheaton  
Tamara J. Wheaton  
Bruce K. Whipkey  
Mayla Whitehead  
Cathy Whittington  
Melvin E. Wildeman  
Gail E. Wilderman  
Gene G. Wilderman  
Norma J. Will  
Cathy A. Williams  
Julie A. Williams  
Thomas E. Williams  
David F. Williamson  
Jennifer L. Wilson  
Patricia J. Wilson  
Martha J. Wilzabacher  
Steve Wingert  
Diane Winslow  
Raymond and Donna Winters  
Alann Witt  
Stephen and Catherine Witte  
Kathy J. Wittman  
Dora Mae Wittmer  
Theresa A. Wood  
Ronald G. Woodall  
Rosalie Woodall  
Alice A. Wooton  
George S. Wright  
Nancy Helfrich Wright  
Michael D. Wrye  
Michael M. Yon  
Earl L. Young  
Kelly A. Young  
Gina Zehngut  
Gary Zellers

## ALPHA OMEGA PSI MERGES WITH DELTA UPSILON

The USI undergraduate members and alumni of Alpha Omega Psi have voted to affiliate with Delta Upsilon national fraternity. Active and alumni members of both organizations held a reception at USI on October 1 to mark the affiliation of the 17-year-old USI fraternity with the 152-year-old national.

## USI GRADUATE SERVING AS DIOCESAN EMCEE

Scott Whitehouse, a 1975 elementary education graduate, has been master of ceremonies for the Most Rev. Francis Shea, bishop of the Evansville Catholic Diocese, since the fall of 1984. He is the first lay person to hold the position, one of various roles being filled by the laity because of a shortage of priests.

"It is remarkable to think I am serving a role once held by a priest," Whitehouse says. "It has been

quite an experience." He accompanies Bishop Shea at confirmations in area churches and assists at special occasions such as Holy Week services and ordinations.

Whitehouse teaches social studies, language arts and reading in sixth, seventh, and eighth grades at Christ the King School, where he was assistant principal prior to reorganization resulting from smaller enrollment. He did graduate study at the University of Evansville and is licensed by the state as a school administrator.



# ALUMNI TODAY

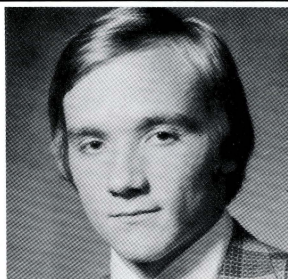

Gonnerman '77

**Allen Mounts**, a management graduate, has been elected to the board and accounting graduate **Edward Reising** has been elected treasurer of the board of the Evansville Urban Enterprise Association, the not-for-profit organization which oversees Evansville's enterprise zone operation.

Spanish major **Angie Sauer** has been promoted to general sales manager of WFIE-Channel 14 in Evansville.

## Class of 1975

**Lee R. Beckett**, a philosophy graduate who later studied accounting and finance at USI and other institutions, has joined the CPA firm of Sanders and Company, Evansville, to specialize in personal financial planning and small business consulting.

Business graduate **James C. Gordon** has been named director of purchasing and material control at Southern Indiana Gas & Electric Company, Evansville.

**Norma L. Wyber**, an elementary education major, received her master's degree in early childhood education in May, 1986, at Indiana State University.

## Class of 1976

Accounting graduate **Billie Heckel**, who is business manager for National Temperature Control Centers, Inc., has been elected vice president for communications of the Evansville Chapter, National Association of Accountants.

**S. Mark Kerney**, an accounting major, has been promoted to manager of financial accounting at Southern Indiana Gas & Electric Company, as part of a reorganization of the utility's finance staff. A CPA, he joined SIGECO in 1978 as a tax accountant.

Education graduate **Philip C. King**, a senior territory manager with Beecham Laboratories of Bristol, Tennessee, has been inducted into Beecham's President's Club, the ultimate recognition afforded the firm's sales and sales management personnel. He also was recognized for his abilities in attracting new business and for consistently demonstrating high standards of professional conduct. He joined Beecham in 1978. He and his wife, Nelda, live in Indianapolis.

**Dennis Lacefield**, an accounting graduate, now is trust operations officer with First Security Bank of Utah in Ogden.

## Class of 1977

Accounting graduate **Kent L. Brenton** has joined Anderson Computing Systems in Evansville as a computer systems programmer/analyst.

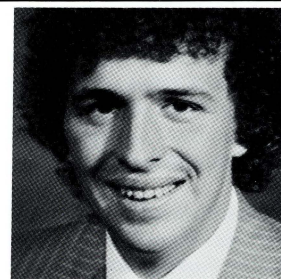

Wolf '81

**Lamont Dorsey**, an accounting graduate, has been promoted to general manager in Evansville for Caremont, a home health care corporation specializing in intravenous therapy. The firm honored him last May as District Manager of the Year and top sales achiever.

Biology graduate **David Dunigan** is a post-doctoral fellow in biotechnology in the Plant Pathology Department at Cornell University. He received his Ph.D. in biochemistry in 1985 from the University of Connecticut.

**Kent S. Gonnerman**, a business graduate, has been appointed leasing representative for Regency Associates in Evansville. He had been property manager for Regency for seven years.

Art graduate **John T. Markham**, a security staff member at Second Chance Halfway House, Evansville, was married in June to Mary Lynn O'Rourke, a nurse at St. Mary's Medical Center there.

**Scott R. Reineke**, a communications graduate, and Karen Sue Miller were married in March. He is employed at Uniseal and she is employed in the Adult Probation Department of Vanderburgh Circuit Court in Evansville.

**Norman B. Miller**, a general business graduate, was among three Evansville agents with Northwestern Mutual Life Insurance who were honored during the company's annual agents meeting in July, 1986. He received a sales award given annually to the top 100 agents.

**Gary Walton**, a management major, now is manager of WROX radio station in Madison, Indiana. He and his wife, the former **Rachel Hemmer**, a 1983 communications graduate, had a son, Chase Steven, in May.

## Class of 1978

**Harold Beumel, Jr.**, an economics and political science graduate, has accepted a position as engineer data specialist with Amax Coal Company in Indianapolis. He also has earned a bachelor's degree in civil engineering from Purdue University BSCE School. He lives in Speedway, Indiana.

## Class of 1979

**Cynthia E. Cole**, a life science graduate, has just graduated from veterinary school and will open an office in Henderson, Kentucky.

**Ann M. Vaughan**, a mathematics graduate, received her master's degree in secondary education in May from Indiana State University.

## Class of 1972

**William C. Oates**, a political science graduate, is a real estate broker in Bowling Green, Kentucky, where he operates the William C. Oates Realty Company, Inc.

Dental assisting graduate **Martha Jo Wilzbacher** and Stuart R. Scott were married in April. She is employed as a dental assistant for Dr. Terry Unfried. He is in business with his father. They live in Ft. Branch.

## Class of 1973

Communications graduate **James F. Belcher** has joined the Evansville law firm of Bowers, Harrison, Kent & Miller as the legal administrator.

**Linda S. Eberhard**, a political science and Spanish major, was married in May to Robert J. Bengert, an electrical engineer at Southern Indiana Gas & Electric Company, Evansville. She received a master's degree in Spanish in 1975 from Indiana State University and is employed at Colorcraft Corporation.

**Chet Foster**, an accounting graduate, now is tax manager for the Rogers Group Financial Services Company in Nashville, Tennessee.

Accounting graduate **David E. Gunn** is a partner with Harding, Shymanski & Company of Evansville.

**John Heard**, a management graduate, has been appointed regional sales manager of a new Crestline Plastic Pipe Company plant which opened last spring in Corsicana, Texas.

Accounting graduate **Stephen R. Miller**, president of Citizens Realty and Insurance, Inc. in Evansville, has been awarded the certified real estate brokerage manager (CRB) designation from the Realtors National Marketing Institute.

**Kevin Moore**, a finance graduate, has been promoted to assistant vice president at Permanent Federal Savings Bank, and is manager of the firm's Green River Road office in Evansville.

**Debra S. Perkins**, an English major, now is working on a Ph.D. in marketing at Indiana University.

## Class of 1974

**Keith Moore**, a graduate in geology and science, recently opened a partnership business, Harper and Moore, Inc., an engineering design firm in Mt. Vernon, Indiana. He also has offices in Toronto, Canada. He and his wife, Jeannie, have two daughters, ages 4 and 10.



## Class of 1980

**Janella S. Dixon**, a secretarial administration graduate, was married in April to Kenneth Charles Baumgart, who is employed at Alcoa Warrick Works. She is a secretary at Old National Bank, Evansville.

**David Wayne Garrett**, an accounting graduate who is a controller for Princeton Industries Corporation, was married in May to Cynthia Jo Simmons, a medical technologist at St. Mary's Medical Center, Evansville.

Dental hygiene graduate **Kimbra L. Grebe** and Richard R. Brooks, a UE computer science graduate, were married in July. She is employed with Dr. Gerald Dunigan of Mt. Vernon and Dr. Charles Ligon and Dr. Richard Seib of Evansville. He was a data base administrator at First Union Bank, Charlotte, N.C.

Management major **Paul E. Kohlman** now is an agent for American United Life Insurance Company. He lives near Haubstadt, Indiana.

## Class of 1981

Sociology major **David B. Durkee** received his master's degree in agency counseling in May from Indiana State University. He formerly was business agent and secretary-treasurer of the Bakery, Confectionery and Tobacco Workers Local 280 in Evansville and was promoted in June to international representative of the union.

**Brent A. Hardin**, a political science graduate, joined the Marine Corps in 1982 and now is a lance corporal stationed with Battalion Landing Team Y1 at Camp Pendleton, California. He recently returned from a six-month deployment to the Western Pacific, where he participated in four training exercises, the most noted of which was Team Spirit, a joint exercise conducted in the Republic of Korea with some 200,000 military personnel participating. Port visits were made in Subic Bay, Philippines; Hong Kong; Pohang, Korea; Sasebo, Japan; Pattaya Beach, Thailand; and Pearl Harbor.

Sociology graduate **Terri Jo Kincade**, an alcohol/drug prevention specialist at the Belleville, Illinois, Mental Health Center, was married in June to James Lyndon Ash. A graduate of Southern Illinois University, where he is working on his master's in management information systems, he is employed in retail sales with Micro Information Systems, Inc. They live in Edwardsville, Illinois.

**Sandy Sheperd Lipschultz** has been resource coordinator at the Visiting Nurse Association in Evansville since 1985. A communications graduate, she and her husband, Jeremy, live in Mt. Vernon.

**Gene G. Wilderman**, a mechanical engineering technology graduate, has been promoted to vice president of mechanical engineering for Kramer Group, Inc., an engineering consulting firm based in Evansville. He has been with the firm since 1984.

Accounting graduate **Jeffrey M. Wolf**, CPA, has advanced to assistant finance director at Deaconess Hospital. He previously was controller for the Deaconess Hospital Corporation of Evansville.

## Class of 1982

**Jayne Sue Brandsasse**, an elementary education graduate who teaches physical education at Harwood Middle School, was married in September to Frederick A. Aki, Jr. He is a 1986 graduate of Vincennes University and attends Wichita State University in Kansas.

Marketing major **Stephen R. Brummel** was married in July to Andrea D. Gates, a secretary for Scheller, Woodruff & Associates. He is manager of the Signature Inn in Evansville.

**William Arthur Clement**, a psychology graduate, received a Master of Divinity degree in May from The Southern Baptist Theological Seminary, Louisville, Kentucky.

**David Allen Cullison**, an accounting graduate, received a Master of Divinity degree in May from Southwestern Baptist Theological Seminary, Ft. Worth, Texas.

Psychology major **Angela Forster** was married in August to Harry R. Vinson.

She is employed as a library assistant for the Nashville, Tennessee, Metro Government. He is a graphics arts graduate of Murray State University and is a salesman with Nashville Electragraphics.

**Beth Gutzweiler**, a marketing major and sales representative for Frito-Lay, Inc., was married in March to Dan Fehn, a carpenter for Fischer Brothers.

Elementary education graduate **Robert Igleheart** was married in July to Holly Duke, former USI student and member of the women's basketball team. He has accepted a position as a teacher at Shoals Community Grade School and also is assistant boy's basketball coach and varsity track coach at Shoals Community High School. She is the head coach for girl's basketball and track at the high school. They live in Washington, Indiana.

**Suzanna E. Morris**, an electrical engineering technology graduate, has been promoted to vice president of electrical engineering at the Kramer Group, Inc., an Evansville engineering consulting firm.

Accounting graduate **Linda S. Owen**, financial analyst at Faultless Caster Corporation, was named 1985-86 Outstanding Member of the Evansville Chapter, National Association of Accountants. She has been a member of the association for six years, currently serving as a board member and communications director.

**Michael R. Steinback**, a civil engineering technology graduate, accepted a position in May as a civil engineer with Florida Land Design and Engineering, Inc., at Tampa, Florida.

Business administration major **James Taylor** is working as a sales representative for Xerox Corporation in Atlanta, Georgia. He was married in August to Valeria Arnold, who works in sales at McNeil Pharmaceutical Corporation in Atlanta.

## Class of 1983

**Elaine Adams**, an elementary education graduate, has accepted a position teaching first grade at St. Benedict Grade School, Evansville.

**Beth Ann Demarest**, a marketing graduate, and Phillip W. Morris were married in June. She is a buyer for deJong's in Evansville and he is a medical representative for Organon Pharmaceuticals.

Computer information systems graduate **Cathy Elsfelder** was married in June to Brian K. Boink, a Western Kentucky University marketing major who is manager of CrediThrift at Boonville, Indiana. She is employed in the trust department at Old National Bank in Evansville.

**Mark W. Head**, a business graduate, has been named supervisor of gas sales and procurement at Southern Indiana Gas & Electric Company, Evansville.

**Lisa Nuhring**, a data processing technology major, and Michael Bey were married in April. Both are employed with Red Lobster restaurants in Evansville.

Management major **Anne-Marie Kane**, an employee of the finance department at ITT Technical Institute, Evansville, and F. Robin Putty, an ITT graduate who is employed at Reddinger Constructors, were married in July.

**Karen Miller**, an accounting graduate, has been promoted to assistant secretary at Permanent Federal Savings Bank in Evansville, and is manager of the checking account department.

**Robin Reheman**, an elementary education graduate, was married in June to Randy McCune, a USI student who is a free-lance fire protection designer.

**Debbie Schuessler**, a radiologic technology major, and Paul C. Dick were married in July. She is employed at Mead Johnson & Company. He is employed at General Electric at Mt. Vernon and is a farmer. They live in Mt. Vernon.

Elementary education graduate **Kathleen G. Hess** received her master's degree in elementary education in May from Indiana State University.

**Kelly Ray Williams**, a business management graduate, has accepted a position as production supervisor at Inland Container Corporation, Evansville.



## Class of 1984

Marketing graduate **Janice Berry** is employed as a secretary with the investment firm of Edward D. Jones & Company, Evansville, where she recently completed the STAR training program, a four-week session designed exclusively for the company's branch secretaries.

**Eric B. Bitter**, a marketing graduate, is employed at Chrysler Credit Corporation in Milwaukee, Wisconsin. He was married June 28 to Jean Ann Ruzicka, a Mount Mary College graduate and manager of Brookfield Stationers Office Supply and Printing in Milwaukee.

Marketing major **Randall Cook** and Lori Hagemeyer were married in June. He is employed at Hendrickson & Son Motor Company, Boonville. She is a University of Evansville electrical engineering graduate and is employed at Whirlpool Corporation.

**Gina D. Dauby**, a radiologic technology graduate, and accounting major **James L. Simon** were married in May. She is a radiologic technologist at St. Mary's Medical Center and he is an accountant with George S. Olive and Company.

Dental assisting graduate **Sherri L. Dezember** and Grady C. Emmert were married in June and live in Ferdinand, Indiana, where he is band director at Forest Park High School. She was employed by Dr. Terry Unfried at Fort Branch, Indiana.

**Paul A. Ehrhart**, a management major employed as a computer programmer at Potter & Brumfield in Princeton, Indiana, was married in August to Kimberly G. DeMuth, a medical assistant to Dr. Karl Heine in Henderson, Kentucky.

Business administration graduate **Thomas Elsner** and Karen Mayhugh were married in August. He is a director at the YMCA. She attends USI and is an assistant manager of Famous Recipe.

**Laura A. Fredrich**, an art major, received her master's degree in foreign languages-Spanish in May at Indiana State University.

Radiologic technology graduate **Lynda S. Gerhardt** is employed at Community Methodist Hospital in Henderson, Kentucky. She and her husband, Timothy, live in Evansville.

**Steven Gerst**, a general science graduate, and 1985 dental hygiene graduate Rhonda Bale were married in August. He is a science teacher at St. Benedict School and she is employed with Tri-State Family Dental Center, Evansville.

Mechanical engineering technology graduate **David A. Hodges** has been promoted to new residential service representative at Southern Indiana Gas & Electric Company, Evansville.

**Mary A. Hupfer** was married in September to John B. Sherrod. She is an accounting graduate and is a controller for Royal Super Foods, Evansville. He attended USI and is a district salesman with Kentucky-Indiana Lumber.

**W. Kerry Jackson**, an accounting graduate, has joined Gaither, Koewler, Rohlf, Luckett & Company in Evansville as a staff accountant. He formerly worked for a Louisville, Kentucky, accounting firm.

Business administration graduate **Tammy Lou Johnson** and Richard E. Slemp were married in August. She is employed at Peabody Coal Company and he is employed at Stephan's, Inc. They live at Newburgh.

**Beverly L. Luebbehusen** and Michael J. Hirsch were married in July. An accounting graduate, she is employed by Farmers and Merchants Bank of Ft. Branch. He is a Purdue University agriculture graduate and is a Gibson County farmer. They live in Ft. Branch.

Computer information systems graduate **Kathryn L. Mills** and Jere C. Robertson, Jr., were married in May. She was a programmer/analyst at St. Mary's Medical Center. He is employed with Craddock Terry Shoe Corporation. They live in Franklin, Ohio.

**Patricia Seibert**, a social science graduate, and Douglas P. Schnautz were married in April. She was a caseworker at the Catholic Charities Bureau and he is a computer applications engineer for Whirlpool Corporation.

Business administration graduate **Michael Stucker** and Becky Ann Miller were married in May. He is a salesman for Eckrich Meats. She is employed at deJong's in Evansville.

Elementary education graduate **Timothy J. Teel**, a teacher in the Evansville-Vanderburgh School Corporation, and **Kimberly Wilhite**, a 1985 computer information systems graduate, were married in June. She is a computer programmer for the Evansville Printing Corporation.

Mathematics major **Ann Marie Teipe** and Thomas D. Thomson were married in June and live in Dallas, Texas, where she is a teacher at Bishop Lynch High School. She formerly taught at Mater Dei High School in Evansville. A former USI student, he is an electronic technology graduate of ITT Technical Institute and is a field engineer at Eastman Kodak in Dallas.

**James L. Thomas**, a finance major, has been promoted to manager of the Newburgh office of Mid-West Federal Savings Bank.

Mechanical engineering graduate **Scott A. Toelle** and **Lisa J. Evras**, a 1985 marketing graduate, were married in August. He is a mechanical engineer at C. Gott & Associates. She is employed in catering sales by Grandy's in Evansville.

**Rosemary Weinzapfel**, a biology graduate, has married David R. Del Toro, a Rose Hulman mechanical engineering graduate who now is a student at Indiana University School of Medicine. They live in Indianapolis.

Marketing graduate **Gloria Wilkey** and Mark Cartwright were married in June. She is employed at Vision Express. He is employed by the Indiana State Highway Department.

**Michael M. Yon**, a communications graduate, has been promoted to district account supervisor in Chicago for the Hershey Chocolate Company. He previously was a sales representative for the St. Louis district.

## Class of 1985

Marketing graduate **Joseph L. Aldridge** was among three Northwestern Mutual Life Insurance agents honored during the company's annual agents meeting in July, 1986. He was the leading college agent for the company.

**Sandra Kay Berry**, a secretarial administration graduate, and Kenneth E. Edwards were married in May. They live in Owensville.

Elementary education graduate **Lisa L. Blackburn**, a teacher at St. Benedict School, was married in August to David M. Wu, an employee of Wilson Fiberfil International. They live in Mt. Vernon, Indiana.

**Steven D. Boyer**, a marketing major, and Sallie Jo Halsey were married in June. He is employed at Research Systems in Evansville. She is an Indiana University graduate and teaches at Helfrich Park Middle School.

Business major **Barbara Jo Brown** and Jeffery W. Goff were married in April. She is employed by the American Automobile Association. He is employed at Warrick County Hospital. They live in Boonville, Indiana.

**Barbara I. Crafton**, a graduate in dental hygiene-teaching, received her master's degree in allied health education in May from the University of Kentucky.

**Kathy Craney**, a marketing graduate, has been promoted to merchandiser for J. C. Penney Company, assigned to the Terre Haute store. She joined the company in June, 1985 as a merchandiser trainee at the Eastland Mall store in Evansville.

Computer information systems graduate **Deanna D. Davis** and James D. Reynolds were married in April. She is employed as a computer programmer at Unicare Health Facilities. A graduate of Oakland City College, he is a welder at George Koch Sons, Inc. in Evansville.

**Lori L. Edmonson**, a computer information systems major, was married in June to Timothy Hofmann, an employee of Faultless Caster, Evansville.

Communications graduate **Carol J. Ferguson** and Wayne G. Parkinson, a former USI student now attending Indiana University, were married in July. Both formerly worked at WSWI, the USI radio station.

**Acacia Hughes**, an elementary education graduate who teaches at Daniel Wertz School, and David Bruce were married in June. He is a computer programmer/analyst at General Foods, Evansville.

Marketing major **Pamela Ann Mills** and Hisham M. Shehadeh were married in March. She is employed at General Electric in Mt. Vernon. He is a USI student and is employed by C.C. & M. in Evansville.

Art graduate **Dennis R. Montgomery** and Gayle M. Hancock were married in June. He will attend Southern Illinois University-Edwardsville, where they are living. She also attended USI and was graduated from Vincennes University and the University of Evansville. She formerly was an



employee of the Green County Area Rehabilitation Center.

Administrative systems graduate **Sherri Schnarr** was married in August to David Williams, a Purdue University graduate who works for Chrysler Corporation. They live in Canton Township, Michigan.

**Lisa Strong**, a business graduate, has joined the Henderson, Kentucky, branch office of Kelly Services as an account representative. She formerly was office manager for an Indianapolis computer firm.

**Eric M. Walker**, a history major who is doing graduate study in personnel management and labor relations at Indiana University, was married in August to Donna Anne Exline, also an IU student.

Marketing graduate **John B. Wathen** and Amy E. Mullican were married in May.

He is a sales representative for B.G.M. Equipment Company. She is a graduate of St. Mary of the Woods College and is employed with the Vanderburgh County Welfare Department.

**Karen Wehmeier**, an elementary education graduate, and Steve Miller were married in May. She is a teacher with the Evansville-Vanderburgh School Corporation. He is a graduate of Vincennes University and is a project engineer at George Koch Sons, Inc.

### Class of 1986

**Dawn Bolds**, a dental hygiene education graduate and communications major **Scott Wright** were married in June. They live in Indianapolis, where he has accepted a position as manager of Captain Alexander's Fisherman's Wharf.

Social science graduate and former Eagles basketball standout **Jeff Embrey** will coach reserve basketball and baseball at Barr-Reeve High School near Washington, Indiana.

**Jay Dee Harvey**, an accounting graduate who is manager at Tri-State Door Closer Service, and Lisa M. Talbott, a University of Evansville graduate, were married in June.

**Julie Krack**, a marketing and management graduate, was married in July to Timothy D. Weese. She is employed at K-Mart. He is an employee of Glen's Driveline, Inc., at Chandler, Indiana.

**Scott Raber**, a biology graduate, has been awarded a U.S. Navy Health Professions Scholarship which will totally fund his medical education at the University of Kentucky College of Medicine, Lexington. He has been commissioned an ensign in the Naval Reserve and will serve four years' active duty with the Medical Corps following his graduation from medical school.

## DEATHS

**Stephen Earl Knight**, 41, died June 14 in Evansville. He was a 1972 management graduate and was a Naval veteran of the Vietnam War, honored with a joint service commendation medal and three medals for exceptional service. He had worked in sales at Sears and as a supervisor at Lazarus.

**Joe Dell Martin**, 33, died August 9 in Henderson, Kentucky. He was a 1975 communications graduate and had been employed as a film processor for WEHT-Channel 25.

**Brian K. Morlock**, 28, died August 8 in a car-truck accident north of Mt. Vernon, Indiana. A 1980 elementary education graduate, he was attending classes at USI, working toward his master's degree. He was a teacher at Marrs Elementary School in Posey County, where he was unopposed in seeking re-election as the Center Township trustee. His wife, Connie, and 11-month-old son, Eric Lee, were seriously injured in the accident.

**Bernard E. Schnacke**, 72, died August 7. An Evansville business and civic leader, he had been presented an honorary Doctor of Laws degree in recognition of his contribution to the University and the community. He was the father of Ms. Suzanne E. Schnacke, USI dental assisting supervisor and instructor.

**Mrs. Mary C. Hoffman Schneider**, 31, died May 19 in Evansville. She was a 1976 dental hygiene graduate and had worked for Dr. Robert Martin for 10 years.

**Herbert M. (Jack) Tilley**, 62, died September 11 in Evansville. A construction foreman, he had been made an honorary member of the USI Alpha Chapter of Alpha Omega Psi Fraternity in recognition of the work he donated when the fraternity remodeled its new home on outer Broadway. He was the father of Herbert R. (Randy) Tilley, a USI graduate and member of Alpha Psi.

## ALUMNI ADDITIONS

**Michael and Jennifer Knaebel**, a son, Timothy Francis  
**Robert and Linda Koch**, a daughter, Amanda Lynn  
**Harry and Rebecca Koehler**, a daughter, Sara Elizabeth  
**Mr. and Mrs. Michael Koressel**, a son, Scott Andrew  
**Brian and Debbie Kuester**, a son, Jeremy Jason  
**Dennis and Robin Goen Lannert**, a son, Nicholas Lee  
**Steven and Doreatha Lintzenich**, a daughter, De'Shea Joy  
**Stuart and Teresa Wilson Lochwood**, a daughter, Amber Rose  
**Bryan and Yvonne Mans**, a son, Matthew Jonathan  
**Warren and Rebecca Butrum Matthews**, a son, David William  
**Mr. and Mrs. David Mayer**, a daughter, Christine Danielle  
**Tim and Teresa McKinney**, a son, Keith Alan  
**Jeffrey and Terri Farnsley Meriwether**, a daughter, LeeAnne Marie  
**Bradley and Nancy Campbell Mires**, a son, Nicholas Dean  
**Steven and Elizabeth Hall Mitchell**, a daughter, Abbey Nicole  
**Patrick and Amy Melchoirs**, a daughter, Lisa Christine  
**Ronald and Linda Moore II**, a daughter, Courtney Adrienne  
**Ronald and Darla Moore**, a daughter, Ashley Sue  
**John and Donetta Pearce Morrow**, a son, John Taylor II  
**Harold and Cindy Motz**, a son, Jonathan Evan  
**Larry and Terri Murphy**, a son, Matthew Scott  
**Michael and Gloria Niehaus**, a daughter, Amanda Lea  
**David and Amy Ogg**, twin sons, Riley Kent and Ryan David  
**Jackie and Roxanne Osborne**, a son, Dane Clayton  
**Daniel and Karen Nuebling Paul**, a daughter, Megan Faye  
**Thomas and Lois Peake**, a son, Corey Thomas  
**Charles and Judith Hedges Perkins**, a daughter, Heather Michele  
**Gary and Mary Perkins**, a daughter, Erin Marie  
**Alex and Brenda Pfister**, a daughter, Lauren Elizabeth  
**Mr. and Mrs. Kenneth Phillips**, a daughter, Margaret Elaine  
**Stephen and Karen Pitt**, a son, Adam Louis  
**Richard and Denise Poelhuis**, a son, Jonathan Wesley  
**Rick and Deborah REXING**, a son, Trent Wesley  
**Thomas and Elizabeth Hall Ruble**, a son, Matthew Thomas  
**Joel and Charmaine Sandford**, a son, Ross Nicholas  
**Mr. and Mrs. Mark Schiff**, a daughter, Marie Elizabeth  
**Jeffrey and Corlis Rowley Smith**, a daughter, Lauren Nicole  
**Steven and Karen Smith**, a daughter, Kelli Marie  
**David and Joni Snow**, a son, Andrew David  
**Harold and Amy Tepool**, a daughter, Anne Louise  
**Robert and Linda Osman Tevault**, a daughter, Megan Marie  
**Stephen and Darla Jo Thene**, a daughter, Jessica Leigh  
**David and Theresa Vick**, a daughter, Allison Jo  
**Gary and Rachael Hemmer Walton**, a son, Chase Steven  
**Gregory and Christine Wargel**, a daughter, Diana Christine  
**Gregory and Bridget Wehr**, a daughter, Whitney Anne  
**Jeffrey and Sylvia Swenson Westfall**, a daughter, Katrina Swenson  
**Mr. and Mrs. Thomas Wilhite**, a son, Trevor Paul  
**Mr. and Mrs. Bradley Windell**, a daughter, Natalie Lynn  
**Steven and Laurie Winterheimer**, a daughter, Steffanie Margaret  
**Mr. and Mrs. Ronald Woodall**, a son, Andrew Philip  
**Curtis and Rita Uebelhor**, a son, Ryan Thomas  
**James and Cheryl Zirkelbach**, a daughter, Christine Ashley von

**Thomas and Joan Ambrose**, a daughter, Christy Rae  
**Mr. and Mrs. Daniel K. Aussenbaugh**, a son, Jeffrey Daniel  
**Eugene and Susan Backes**, a son, Andrew  
**Michael Darrel and Pam Bates**, a daughter, Kristen Renea  
**Robert and Tracey Bradley**, a daughter, Brittany Elise  
**Mr. and Mrs. Niles Besing**, a son, Kyle Edward  
**Mr. and Mrs. August Blaxton**, a daughter, Camille Marie  
Harris-Blaxton  
**Danny and Jan McCoy Boerner**, a daughter, Jessica Lynn  
**Dean and Karen Combs Bosler**, a son, Adam Edward  
**Paul and Christi Bradley**, a daughter, Elise Johanna  
**Richard and Rebecca Brown**, a son, Benjamin Joseph  
**Wilburn and Diane Goebel Brown**, a daughter, Hilary Marie  
**Mr. and Mrs. Michael Buchanan**, a son, Wade Thomas  
**Douglas and Michele Claybourn**, a daughter, Kelli Michele  
**Thadies and Cathy Coomes**, a daughter, Meagan Lynn  
**Ronald and Melinda Moore Davis**, a son, Stuart Matthew  
**David and Marilyn Delong**, a son, Douglas Oeth  
**Michael and Barbara Dempsey**, a son, Chad Michael  
**Joseph and Terri Derr**, a son, Nicholas Brian  
**Mr. and Mrs. James Dippel**, a daughter, Stephanie Marie  
**Mr. and Mrs. Kevin Dyhouse**, a daughter, Stacey Elizabeth  
**Kenneth and Emma Dyson**, a daughter, Jennifer Anne  
**Timothy and Julie Dyson**, a son, Ryan Michael  
**Mr. and Mrs. John Enghauser**, a son, Mark William  
**Donald and Catherine Euler**, a son, Daniel Robert  
**Robert and Phyllis Fenneman**, a daughter, Elyse Catherine  
**Gary and Cindy Ferguson**, a daughter, Ashlee Meghan  
**Sidney and Karalyn Gentry Flake**, a daughter, Amy Kristen  
**Eugene and Karen Frizzell**, a daughter, Jessica Lauren  
**Jeffrey and Kathy George**, a son, Nicholas Luke  
**Thomas and Judith Giorgio**, a son, Spencer Douglas  
**Michael and Mary Ann Goebel**, a daughter, Mackenzie Elizabeth  
**William and Rise Maudlin Grimme**, a son, Trey Wesley  
**Michael and Connie Guetling**, a son, David Michael  
**Randall and Paula Hammond**, a daughter, Kristin Ashby  
**Mr. and Mrs. Michael Harvey**, a daughter, Michelle Lynne  
**Michael and Vicki Labhart Hasenour**, a son, Wade Joseph  
**Peter and Dawn Helfrich**, a son, Andrew Charles  
**John and Judith Weyer Hertweck**, a daughter, Sara Ann  
**Brian and Lisa Taylor Hester**, a daughter, Hilary Diane  
**William and Pamela Hirsch**, a daughter, Amanda Alene  
**Stephen and Janis Oing Hollingsworth**, a daughter, Bridget Anne  
**Eddie and Pamela Howard**, a son, Brandon Tyler Loren  
**Paul and Patricia Hubert**, a son, Logan Patrick  
**William and Melissa Spacey Hurley**, a daughter, Kristen Michele  
**Howard and Cheryl Jensen**, a daughter, Charlyn Marie  
**Jeffrey and Lisa Johnson**, a daughter, Brandi Michelle  
**Manson and Carolyn King Johnson**, a daughter, Erin Leanne  
**Lloyd and Sandra Jones**, a son, Scott Allen  
**Kerry and Betsy Kamp**, a son, Kyle Dennis  
**William and Lisa Keeney**, a son, Daniel Kash  
**Daniel and Amy Kennedy**, a daughter, Rachael Marie



---

---

# BEQUESTS

## \$489,000

---

---

While some of the following estates are still being settled, the amount above represents total received to date from estates listed.

### HENRY AND HAZEL BENNIGHOF

This bequest was received from the estate of Henry and Hazel Bennighof in support of the Henry and Hazel Bennighof Scholarship Foundation.

### ROBERT AND ELAINE POTT

This bequest was received from the estate of Robert and Elaine Pott in support of the Robert and Elaine Pott Scholarship Foundation.

### JACOB, LILLIAN AND NATHAN FRANK

This bequest was received from the estate of Jacob, Lillian and Nathan Frank in support of the Jacob, Lillian and Nathan Frank Scholarship.

### ALDA E. MOUTOUX

This bequest was received from the estate of Alda E. Moutoux in support of the William J. and Alda E. Moutoux Scholarship Trust.

### WALTER H. OHLROGGE

This bequest was received from the estate of Walter H. Ohlrogge in support of the Walter H. Ohlrogge Scholarship.

*The USI Planned Giving Advisor would be happy to talk with you about making a bequest to benefit our future students.*

---

---

## A MEMORIAL TRIBUTE UNIVERSITY OF SOUTHERN INDIANA FOUNDATION

Enclosed is my tax-deductible gift of \$ \_\_\_\_\_

Name \_\_\_\_\_

Address \_\_\_\_\_

City \_\_\_\_\_ State \_\_\_\_\_ Zip Code \_\_\_\_\_

\*\*\*\*\*

In Memory of \_\_\_\_\_

Please notify \_\_\_\_\_

Address \_\_\_\_\_

City \_\_\_\_\_ State \_\_\_\_\_ Zip Code \_\_\_\_\_

\*\*\*\*\*

Please make checks payable to USI Foundation





UNIVERSITY OF SOUTHERN INDIANA  
8600 University Boulevard  
Evansville, IN 47712

*Forwarding & Address Correction Requested*

Non-profit Organization  
U. S. Postage  
**PAID**  
Evansville, IN  
Permit No. 1675