

James J. Bretz Nancy E. Briggs Ruth May
 E. Br... Douglas S. Bristow Paul Brockman
 Ch... Broshears Darrell K. Brown David Cy...
 James D Brown Kenneth R Brown Mary M...
 Brown Mary Morgan Brown Raymond Salan M...
 Brown Susan Ritter Browning Jared R Bruner M...
 Kendeland Rita Bryan Michael Eugene Maxwell
 Bryant Dirk A Buck Jeffrey D Buckman Christoph...
 Alfred L Bumpus, Jr. Susan C Bunch David Marily...
 A Bunner Mrs. T H Burckhartt Margaret May Mic...
 A Bures William A Burgdorf Brent Burke Mayer J...
 Dr. Chester R Burkett Margaret A Hollinden McD...
 Robert W Hooper Karla L Horrell Malayna Frank...
 Gail Hudson Ruth L Hudson Tony E Hudson Dona...
 Donald W Huff Mrs Brenda P Humber Gretchen D...
 Hurm Christine Koehl Hutchinson Dr. Mrs. Fra...
 Richard M Hyslop Robert W Wglehart Vonda McK...
 Ingram Ella J Inman Gary T Isbell Kenneth Alvin D...
 L Jackson Phyllis H Hunt Jacob Brad L Jacobs Tho...
 Diane Marie Jacobs James and Karen Jaquess Jo...
 Roger P Jaquess Brenda Arnold Jeffers Scott Rob...
 D Jeffries Sherri G Jarboe Jeffries Mears Paul D M...
 Randy J Madden James Alney Maddox Carol Mck...
 M Maddox Susan L Maier Stephen F Mange John...
 Philip F Mengin Dr. Jackson M... Bonnie Sherr...

SPECIAL ISSUE
Honor Roll of Donors

**8600 university
 boulevard**

Mark Mason Dennis Mathiasommi Dianemel
 Mattingly Michael E Mattingly James R Melton C

ALUMNI ASSOCIATION OFFICERS ELECTED

New officers of the ISUE Alumni Association were installed at the annual banquet April 28. Serving during the 1984-85 academic year will be President David Gray, '74, an attorney with Bowers, Harrison, Kent and Miller; Vice President Dan Fink, '73, an Evansville dentist; Treasurer Tammy Pate, '81, registrar at Indiana Vocational Technical College; and Secretary Ronald Bonger, '83, economic development specialist for the Evansville Chamber of Commerce.

The Alumni Association also presented three outstanding service awards during the 1984 banquet. The Distinguished Alumni Award was given to Carolyn D. Rust, a 1977 English graduate who is director of planning at

Deaconess Hospital. The honor is given to a graduate who has demonstrated remarkable personal accomplishments and devotion to the well-being of the community.

Dr. George S. Abshier was recipient of the Faculty Recognition Award. Dr. Abshier holds a doctorate in agricultural economics and joined the ISUE faculty in 1975. He is a professor of business and an active member of the Alumni Advisory Board. The award is given to the professor who demonstrates outstanding service to teaching, professional development and university service.

The Alumni Association took the opportunity to award its Past President Award to David A. Bunner, '72, in

recognition of his hard work, dedication, and interest while president in 1982-83 of the ISUE Alumni Association.

Ten 1984 Alumni Association Scholarship Awards were presented to outstanding students during the ceremony. Receiving awards were; Laura Ackerman, Ronald Keith Aust, Andrew Bruce Casteel, Leann K. Emerson, Dennis Keith Jewell, Terri S. Klingelhofer, Donald R. Neel, Sheri Lynn Schnarr, Karen Wehmeier and Anna Marie Yates.

The Dr. Daniel Miller Faculty Recognition Scholarship was presented to Grace D. McGuyer and the Melvin W. Denner Health Profession Scholarship was awarded to Neil J. Martin.

in this issue

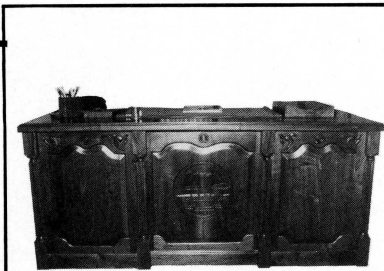

Page 10

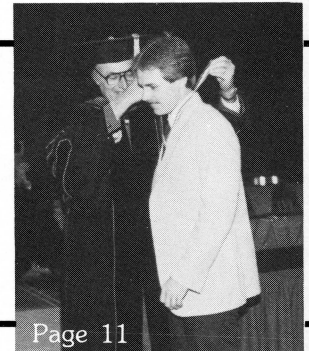

Page 11

8600 University Boulevard is published three times annually by the Office of the President, Indiana State University Evansville, Evansville, Indiana 47712. Please send form 3579 to the Office of the President, ISUE, 8600 University Boulevard, Evansville, Indiana 47712.

Volume 12, No. 3
1984

Honor Roll of Donors . . . 3-9 and 12-16
On Campus 10-11
Alumni Today 17-19
Alumni Additions 19

Readers are invited to respond to content in the form of letters signed and addressed to the editor.

Alumni Editorial Board

Nancy Allen '83
Lana L. Bunner '72
Lori Carroll Bryant '82
Joanne E. Gonnerman '79
Augustina M. Kern '83

Photography
Media Services

Editor

Sherianne Standley

Typesetting

Tracy Deal
Terri Koch

Art Directors

Scott Adams
William Kirtley

Contributing Editors

Ann Humphrey
Wayne Boultinghouse

Articles

Beth Crouch
Robert Kohlruss

honor roll of donors

THE PRESIDENT'S COUNCIL

THE PRESIDENT'S COUNCIL. The President's Council was formed in 1981. Membership is accorded donors who make single or accumulated gifts of \$1,000 or more. An example of an accumulated gift might be a \$500 gift to the 8600 Club and a \$500 gift to the Varsity Club. Membership also can be attained by making a gift of \$25,000 by bequest, trust, or life insurance. While all gifts to the Foundation are important, the President's Council was formed to recognize persons who have given special support to ISUE in many ways...through the athletic program, scholarships, alumni support, and a broad spectrum of other areas.

Members of the President's Council are:

Alcoa Foundation
Amax Foundation, Inc.
Apex Tool & Manufacturing, Inc.
Mr. William J. Bippus
Black Beauty Coal Company
Cities Service Foundation
Citizens National Bank

Coca Cola Bottling Works
Consolidation Coal Company
Doctors William and Rebecca Couch
CrediThrift
Dr. and Mrs. Rolland M. Eckels
The Evansville Courier
The Evansville Press
Evansville Sheet Metal Works, Inc.
Mr. and Mrs. Edward F. Frederking
Dr. and Mrs. Edward E. Fritz
Dr. Malcolm W. Fuhrer
Mr. Robert E. Green
Mr. and Mrs. Loren D. Herrli
Dr. and Mrs. H. Byron Hubbard
Mr. and Mrs. C. Mark Hubbard
ISUE Alumni Association
Imperial Plastics
Dr. and Mrs. Clifford A. Kleymeyer
George Koch Sons, Inc.
Dr. and Mrs. Robert L. Koch
M & M Oil Company
Mrs. Bettye McCutchan
Mead Johnson & Company Foundation, Inc.

Dr. and Mrs. D. Bailey Merrill
Doctors William H. and Trudy Mitchell
Mr. Bob Mounts
Dr. William J. Moutoux
National City Bank
Dr. and Mrs. Joseph E. O'Daniel
Old National Bank
PPG Industries
People's Bank & Trust Company
Dr. Aline Nunn Renner
Dr. and Mrs. David L. Rice
Dr. and Mrs. Bernard E. Schnacke
Mrs. Louise C. Sill
Mr. and Mrs. Marvin L. Smith
Southern Indiana Higher Education, Inc.
West Side Nut Club
Whirlpool Foundation
A. B. White and Son, Inc.
Mr. and Mrs. Albert A. Woll
Dr. and Mrs. C. Wayne Worthington
Mr. and Mrs. Ray Wright
Zeidler Floral Company, Inc.

8600 CLUB

THE 8600 CLUB. The 8600 Club includes donors who contribute a gift or accumulated gifts of \$500 or more. Areas of support vary from scholarships and capital campaign gifts to Century and Second Century Club membership contributions. **Members of the 8600 Club are:**

Dr. and Mrs. George S. Abshier
Apex Tool and Manufacturing, Inc.
Dr. and Mrs. Larry Arp
Dr. and Mrs. George Ashworth
Mr. and Mrs. Terry A. Babb
Mrs. Helen Bamberger
Dr. and Mrs. Darrel E. Bigham
Black Beauty Coal Company
Mr. and Mrs. Wayne Boultinghouse
Dr. and Mrs. R. J. Brunton
Mr. and Mrs. John M. Cooke
Doctors William and Rebecca Couch
Dr. and Mrs. Rolland M. Eckels

Evansville Clearing House Association
Evansville Sheet Metal Works, Inc.
Mr. and Mrs. Edward F. Frederking
Dr. Malcolm Fuhrer
Gerard Investments Company
Halliburton Education Foundation
Mr. and Mrs. Carroll Herrenbruck
Mr. and Mrs. Loren D. Herrli
Dr. and Mrs. Byron Hubbard
Hocker Power Brake Company, Inc.
Illinois Mining Institute
Dr. and Mrs. Robert L. Koch
Mr. and Mrs. Timothy O. Logan
McCullough Sales and Service, Inc.
Mr. and Mrs. Steve McCullough
Mr. Frank Moll
Mead Johnson and Company
Morris Trading Corporation
Dr. William J. Moutoux
Mr. and Mrs. Ralph Mueller

National City Bank
O'Daniel Ranes Oldsmobile
Old National Bank
Peerless Pottery
Mr. Randall K. Pemberton
Posey County National Bank
Dr. and Mrs. Bernard Powers
Dr. and Mrs. Robert L. Reid
Dr. and Mrs. David L. Rice
Mr. Aubrey Ryals
Mr. Gerald L. Schreiber
Mr. and Mrs. Robert B. Slade
Mr. and Mrs. Marvin L. Smith
Mr. and Mrs. Delbert R. Southwood
U. S. Fidelity and Guaranty Company
Dr. and Mrs. Harlan VanOver
Wesselman's Enterprises
West Side Nut Club
Mr. and Mrs. John H. Willis
Mr. and Mrs. Byron Wright

SECOND CENTURY CLUB

THE SECOND CENTURY CLUB. The Second Century Club was created to allow Century Club members to increase their annual membership contribution. Second Century Club gifts range from \$200 to \$499 annually. **Members of the Second Century Club are:**

Mr. and Mrs. Kenneth Alexander
Dr. and Mrs. George S. Ashworth
Dr. and Mrs. James R. Blevins
Mrs. T. H. Burckhardt
Mr. and Mrs. James T. Chandler
Drs. William and Rebecca Couch

Mr. Robert T. Crow
D. Patrick Imports, Inc.
Mr. and Mrs. J. Maxwell Davis
Mr. and Mrs. Harry P. Dees
DeJong's, Inc.
The Evansville Courier
Mr. and Mrs. Raymond H. Goebel
Mr. and Mrs. Walter J. Goeltz
Mr. and Mrs. Larry D. Goss
Mr. and Mrs. Kenneth Jack Hahn
Mr. and Mrs. Robert E. Hampel
Dr. Wanda Hibbits

Dr. and Mrs. H. Byron Hubbard
Ideal American Dairy
Mrs. Edgar A. Igleheart
Inland Container Corporation
Mrs. R. Malcolm Koch
Dr. and Mrs. Robert L. Koch
Mr. and Mrs. Kurt Kreyling
Mr. and Mrs. Walter W. Lancaster
Dr. and Mrs. Alexander L. Leich
Mr. and Mrs. Randall J. Leonard
Mr. E. Jerry Main
Drs. Edward and Barbara Marting

honor roll of donors

Mrs. Bettye McCutchan
Dr. and Mrs. Frank F. McDonald
Mr. and Mrs. Robert Miles
Mr. and Mrs. Carl J. Moutoux
Mr. and Mrs. Joseph M. Moutoux
Dr. William J. Moutoux
Mr. and Mrs. Lockett C. Nunn
Mr. and Mrs. D. Patrick O'Daniel
Dr. and Mrs. Joseph E. O'Daniel
People's Bank & Trust
The People's Savings Bank
Dr. Aline Nunn Renner
Royal Office Products, Inc.
Mr. and Mrs. Joseph P. Rupp, Jr.
Mr. and Mrs. Hermon F. Sanderson
Mr. and Mrs. Ronald E. Sater
Small and Schelosky Company
Dr. Delbert R. Southwood
Mrs. Melvin Stephan
Mr. and Mrs. James F. Stocker
Mr. and Mrs. Fred Trautvetter
Dr. and Mrs. Harlan C. VanOver
Mr. and Mrs. Charles S. Weaver, Jr.
Ms. Sylvia Neff Weinzapfel

CENTURY CLUB

THE CENTURY CLUB. The Century Club, which began in 1969, is the oldest gift-level club of the Foundation. Members give \$100 annually and most are long-time supporters of ISUE. Over the years, Century Club membership gifts have been a valuable asset to the Foundation. Charter members and new members help ensure the Foundation's goal of providing additional financial support for ISUE, its faculty and students.

Members of the Century Club are:

Mrs. Nancy Allen
Mr. and Mrs. C.E. Alvey
Mr. and Mrs. Donald H. Anderson
Mr. and Mrs. C. Leroy Anderson
Mrs. Robert V. Angermeier
Dr. and Mrs. Larry Arp
Mr. Burchard C. Ashworth
Mr. and Mrs. James H. Atkins
The Honorable and Mrs. Steve C. Bach
Mr. and Mrs. Cole Banks
Mr. and Mrs. Robert D. Bayer
Mr. and Mrs. Alan E. Becker
Mrs. Bertha E. Becker
Mr. and Mrs. Roger K. Becker
Mr. and Mrs. David H. Begner
Dr. and Mrs. Donald Bennett
Mr. and Mrs. Paul E. Bennett
Mr. and Mrs. Charles L. Berger
Mr. and Mrs. Sydney L. Berger
Dr. and Mrs. Charles Bertram
Mrs. Mabel Bertram
Mr. Achille D. Biagi
Dr. and Mrs. Darrel E. Bigham
Mr. and Mrs. Charles W. Board
Mr. and Mrs. Gilmore Bokelman

Mr. and Mrs. Wayne Boultinghouse
Mr. and Mrs. Clifford Briggs
Dr. and Mrs. Richard M. Brumfield
Mr. and Mrs. C. Jack Buschkill
Mr. and Mrs. Sidney Butterfield
Dr. Aldo Cardarelli
Mr. Will R. Chance
Chem-Farm, Inc.
Citizens Realty & Insurance, Inc.
Mr. and Mrs. James W. Clayton, Jr.
Mr. Rupert D. Conduct
Mr. and Mrs. John M. Cooke
Dale Sales Co., Inc.
Mr. and Mrs. John L. Deem
Mr. and Mrs. Arthur Deig
Mr. and Mrs. Merritt DeJong
Dr. and Mrs. Melvin Denner
Dr. and Mrs. Dale W. Drake
Dura-Bernardin, Inc.
Mr. and Mrs. N. Richard Durham
Mr. and Mrs. Robert J. Duvall
Mr. and Mrs. Jack W. Dwyer
Mr. and Mrs. George Eadie
Dr. and Mrs. Rolland M. Eckels
Dr. and Mrs. Emmet D. Edwards
Dr. and Mrs. E. Donald Elliott
Drs. John and Josephine Elliott
Mr. and Mrs. Robert W. Engelbrecht
The Evansville Press
Dr. and Mrs. Walter Everett
Dr. Jane Follis
Mr. Frank R. Ford
Miss Frances J. Forsythe
Dr. and Mrs. Edward E. Fritz
Dr. Malcolm W. Fuhrer
Mrs. Malcolm W. Fuhrer, Jr.
Mrs. Janet Fuquay
Gaither Koewler Rohlfers and Luckett
Mr. Wallace W. Given
Mr. and Mrs. Oscar H. Goebel
Mr. and Mrs. K. W. Goss
Mrs. Audrey Grimes
Mr. and Mrs. Lloyd Hahn
Mr. and Mrs. Al Hamburg
Mr. and Mrs. Robert E. Hampel
Dr. and Mrs. James R. Harris
Mr. and Mrs. J. Jeff Hays
Mr. and Mrs. Loren D. Herrli
Mrs. Ethel Hilakos
Dr. and Mrs. William L. Hitch
Mr. and Mrs. E. K. Hocker
C. E. Huber Investments
Mr. and Mrs. Henry C. Hudson
Mrs. Brenda P. Humber
Mrs. Ann L. Humphrey
Mrs. Edgar A. Igleheart
Interstate Commercial Corp.
Mr. and Mrs. Harold Jennings
Mr. and Mrs. Edwin W. Johnson
Mr. and Mrs. Edward L. Johnstone
Dr. M. Edward Jones
Mr. and Mrs. William H. Keck
Mr. and Mrs. Fred J. Kent
Mr. and Mrs. Kenneth C. Kent
Dr. Kwangok Kim
Klassy Homes

Dr. and Mrs. Clifford A. Kleymeyer
Mr. and Mrs. Robert L. Klueh
Mrs. Ralph Robert Knapp
Mr. Clarence E. Krieger
Kuester's Inc.
Dr. and Mrs. Julius Land
Mr. and Mrs. Melvin Lutterbach
Mr. and Mrs. Gregory W. Mantel
Dr. and Mrs. Jackson Marr
Dr. and Mrs. William P. Maxam
Dr. and Mrs. Robert Mays
Mr. and Mrs. James A. McCarty
Dr. and Mrs. Harold O. McCutchan
Mrs. Irene H. McDonald
Mel-Kay Electric Company, Inc.
Mr. and Mrs. Marlowe D. Melvin
Dr. and Mrs. D. Bailey Merrill
Dr. Benjamin P. Miller
Dr. and Mrs. Daniel A. Miller
Drs. William H. and Trudy Mitchell
Mr. and Mrs. Robert Z. Morris
Mr. and Mrs. Kent Morsch
Mr. and Mrs. Russell B. Neathery
Mr. and William R. Needler
Mr. and Mrs. Fred C. Newman
Nix Construction Co.
Mr. and Mrs. Albert T. Noelle
The Honorable and Mrs. Robert D. Orr
Dr. and Mrs. Oscar Ozete
Mr. and Mrs. Donald E. Paro
Mrs. Mary S. Patterson
Pepsi-Cola General Bottlers, Inc.
Dr. and Mrs. Charles L. Petranek
Dr. and Mrs. Bernard Powers
Mr. Hugh W. Price
Mr. and Mrs. Thomas L. Pugh
Mr. E. Donald Raeber
Dr. and Mrs. Robert L. Reid
Mrs. Helen M. Reising
Dr. and Mrs. David L. Rice
Herbert R. and June E. Robb
Mr. and Mrs. Paul E. Robinson
Mr. and Mrs. William T. Russell
Mr. Alvin R. Rust
Mr. and Mrs. Hermon F. Sanderson
Dr. Daniel Scavone
Mr. and Mrs. Robert C. Schelosky
Mr. and Mrs. Charles F. Scherer
Mrs. Arthur G. Schlamp
Mr. and Mrs. Walter A. Schlechte
Mr. and Mrs. Richard A. Schlotzman
Mr. and Mrs. Richard Schmidt
Mr. Chester C. Schroeder
Mr. and Mrs. Arnold F. Schwengel
Mr. and Mrs. James Schwengel
Seidman & Seidman
Dr. and Mrs. Kenneth B. Settle
Dr. Marlene V. Shaw
Dr. and Mrs. Robert E. Shellenberger
Mr. Tom Shetler, Sr.
Mr. Mike Shoulders
Dr. Paul Siebenmorgen
Mr. and Mrs. William E. Simmons
Mr. and Mrs. Bryan B. Slade
Mr. and Mrs. Robert B. Slade
Mr. and Mrs. Marvin L. Smith

honor roll of donors

Barry and Sherrienne Standley
Mr. and Mrs. James M. Stevens
Mr. and Mrs. Robert L. Stinson
Mrs. Carl E. Stocker
Swanson Nunn Electric Co., Inc.
Mr. and Mrs. William D. Thayer
Mr. and Mrs. Harry E. Thompson
Mr. and Mrs. Lloyd Thompson
Mr. and Mrs. Philip J. Tompkins
Mr. and Mrs. Paul W. Torrington
Mr. C. Kightly Trippet
Umbach & Vowells
Mr. and Mrs. D. W. Vaughn
Mr. Scott Veazey
Dr. and Mrs. Gordon Vogel
Dr. and Mrs. L. John Vogel
Dr. and Mrs. T. E. Vonderhaar
Dr. Walter J. Wahnsiedler
Mr. and Mrs. Marion Wasson
Mr. John H. Weikel, Jr.
Mrs. Roselle Roy Weinzapfel
Mrs. Lula B. Welborn
Mr. and Mrs. Charles A. Wesselman
West Side Nut Club
Mr. and Mrs. Garth Whipple
Whirlpool Corporation
Wilkie Engineering, Inc.
Mr. and Mrs. James L. Will, Sr.
Mr. and Mrs. R. O. Wilson II
Mr. and Mrs. Albert A. Woll
Dr. and Mrs. C. Wayne Worthington
Mr. and Mrs. Byron Wright

CENTENNIAL CLUB

THE CENTENNIAL CLUB. The Centennial Club is named in honor of ISUE's first home. Members of the Club are assisting the University in increasing funds available for faculty development. A contribution of \$1.00 per year for each year of the University's existence is the requirement for membership. The amount in the past year was a \$16.00 minimum contribution.

Members of the Centennial Club are:

Dr. and Mrs. George S. Abshier
Mr. and Mrs. C. Leroy Anderson
Mr. John E. Appuhn
Mr. and Mrs. Burchard C. Ashworth
Dr. and Mrs. George Ashworth
Mr. and Mrs. Robert D. Bayer
Bertha E. Becker Insurance
Mr. and Mrs. Phillip V. Bender
Dr. and Mrs. Charles J. Bertram
Dr. and Mrs. Darrel Bigham
Mr. and Mrs. Wayne Boultinghouse
Dr. and Mrs. R.M. Brumfield
Dr. and Mrs. Edward L. Brundick, Jr.
Mr. and Mrs. David Bunner
Mrs. T. H. Burckhardt
Mr. and Mrs. Jack Burgdorf
Mr. and Mrs. James T. Chandler

Mr. and Mrs. Randall Cleek
Mr. and Mrs. John M. Cooke
Drs. William and Rebecca Couch
Ms. Cathy J. Crabtree
Mrs. Linda C. Cunningham
Dr. and Mrs. Melvin W. Denner
Dr. and Mrs. Rolland M. Eckels
Dr. and Mrs. Emmet D. Edwards
Dr. and Mrs. E. Donald Elliott
Dr. and Mrs. John Emhuff
Evansville Metal Products, Inc.
Mr. Thomas R. Farrar
Dr. Daniel Fink
Mr. and Mrs. Robert J. Freihaut, Sr.
Ms. Carol L. Mudd-Fuchs
Mr. and Mrs. Gilbert Fuchs
Ms. Katherine E. Fuchs
Mr. and Mrs. V. Ray Funke
Ms. Leslie Marie Geiselman
Mr. and Mrs. Wallace W. Given
Mr. Timothy Joseph Goad
Mr. and Mrs. Oscar Goebel
Mr. Joseph P. Head, Jr.
Mr. and Mrs. Michael H. Head
Mr. and Mrs. Earl Herrenbruck
Mr. and Mrs. Loren Herli
Mayor Jackson L. Higgins
Mr. Steven O. Hill
Hitch Packing Company
Mr. John D. Hodge
Dr. and Mrs. H. Byron Hubbard
Mr. Leo Hufnagel
Mr. and Mrs. Lloyd Jost
Ms. Dolores M. Kase
Mr. Robert M. Kent
Mr. and Mrs. S. Mark Kerney
Dr. Kwangok Kim
Dr. and Mrs. Robert L. Koch
Dr. John H. Koewler III
Dr. Thomas J. Koewler
Mr. Paul E. Krack
Mr. Ivan Kuester
Dr. and Mrs. Alexander L. Leich
Mr. and Mrs. Melvin J. Levin
Ms. Joyce L. Lutz
Dr. and Mrs. Carl C. Lyles
Mr. and Mrs. Steve McCullough
Dr. and Mrs. Frank F. McDonald
Mr. and Mrs. J. Michael McGregor
Mr. and Mrs. Marlowe D. Melvin
Mrs. Andrea Marie Goin Miles
Dr. and Mrs. David M. Miller
Judge and Mrs. William Miller
Mr. and Mrs. Carl J. Moutoux
Dr. William J. Moutoux
Mr. Gary G. Mueller
Ms. Terri L. Murphy
Mrs. F. H. Nix
Mr. and Mrs. Lockett C. Nunn
Dr. and Mrs. Joseph E. O'Daniel
Mr. Arthur Osgatharp
Peerless Pottery
Mr. and Mrs. Jim Pender
Dr. and Mrs. L. Bernard Powers
Dr. and Mrs. Charles L. Price
Mr. Hugh Price

Mrs. Bea Purcell
Dr. and Mrs. Robert L. Reid
Dr. Aline Nunn Renner
Dr. and Mrs. R. P. Rheinlander
Mr. Alan D. Rodgers
Ms. Rebecca J. Roser
Mr. Timothy M. Roth
Mr. Gary A. Russell, CPA
Ms. Debra L. Samples
Mr. and Mrs. Elmer E. Sander
Mr. and Mrs. Hermon F. Sanderson
Dr. Daniel C. Scavone
Ms. Suzanne E. Schnacke
Mr. Robert D. Schuttler II
Dr. and Mrs. Kenneth B. Settle
Mr. and Mrs. Jack Siemers
Mr. and Mrs. Robert B. Slade
Ms. Patricia M. Sotolongo
Mr. Delbert R. Southwood
Mr. and Mrs. William L. Taylor
Ms. Alma V. Thompson
Mr. Forrest Thompson
Mr. and Mrs. Harry Thompson
Mr. and Mrs. Fred Trautvetter
Umbach & Vowells
Dr. and Mrs. Harlan C. VanOver
Dr. Walter J. Wahnsiedler
Mr. and Mrs. John H. Watson
Mr. and Mrs. Charles S. Weaver
Mr. Michael J. Weber
Mr. Bill Wilhite
James L. Will Insurance Agency
Mr. John C. Williams
Mr. and Mrs. Samuel Williams
Mr. and Mrs. John H. Willis
Dr. and Mrs. Jack W. Wilson
Miss Jo-Ann Wilson
Mr. and Mrs. Melvin Wimpleberg
Dr. and Mrs. C. Wayne Worthington
Mr. and Mrs. Byron Wright

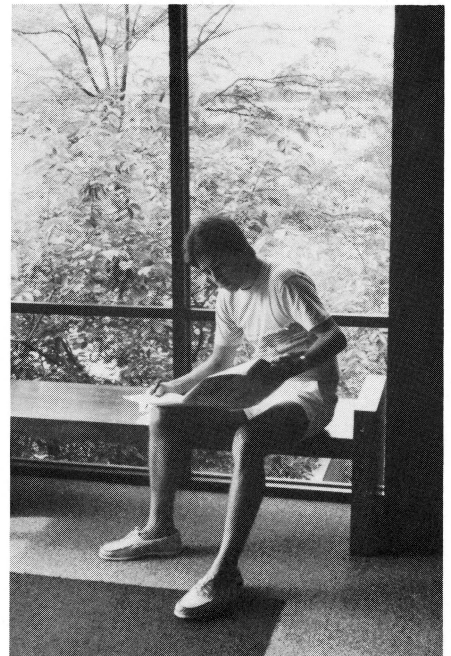

honor roll of donors

VARSITY CLUB

The Indiana State University Evansville Varsity Club was established in 1971 to unite, in an organized effort, friends and alumni of Indiana State University Evansville who wish to express their interest in the University and who have a desire to serve it through their particular interest in campus athletics.

The Varsity Club works to encourage the recruitment of outstanding prospective students who have the ability to contribute to the athletic program. The club also assists athletes who qualify academically for athletic grants-in-aid administered by the Student Financial Aids office in accordance with NCAA Rules.

ALL-AMERICAN EAGLE (\$1000-)

Executive Inn,
Mr. Robert E. Green
Mead Johnson and Company
Dr. Rolland M. Eckels
Mr. Bob Mounts
Mr. and Mrs. Ray Wright

REGAL EAGLE (\$500-999)

Dr. and Mrs. Edward Brundick
Mr. and Mrs. Henry Dersch
Evansville Clearing House,
Mr. Harold Mann
Evansville Sheet Metal,
Mr. C. Mark Hubbard
Mr. and Mrs. Edward Frederking
General Foods Fund, Inc.
Gerard Investments Co.,
Mr. Fred Miller
Mr. and Mrs. Loren Herli
Dr. and Mrs. H. Byron Hubbard
Dr. and Mrs. Robert L. Koch
Mr. and Mrs. Maurice LaFontaine
Mr. and Mrs. Timothy O. Logan
Mr. and Mrs. Steve McCullough
The Mead Corporation Foundation
Mr. Frank Moll
Dr. William J. Moutoux
National City Bank,
Dr. C. Wayne Worthington
Peerless Pottery,
Mr. and Mrs. Charles Weaver
Mr. and Mrs. Randall K. Pemberton
Dr. and Mrs. Bernard Powers
Prudential Foundation
Mr. and Mrs. Jerry Schenk
Mr. and Mrs. Marvin L. Smith
Mr. and Mrs. Delbert R. Southwood
U S Fidelity & Guaranty Company
West Side Nut Club
Mr. and Mrs. John H. Willis

GOLDEN EAGLES (\$100-499)

Dr. George Abshier
David M. Akers
Greg Alexander
John Alexander
Mr. and Mrs. Kenneth Alexander
John Algood
Mr. and Mrs. Lee Allyn
Mr. and Mrs. John T. Almon
Mr. and Mrs. Clarence Altstadt
Brian Alvey
Mr. and Mrs. Morris E. Anderson
ARA Services,
Ron Brown
Duane Arnold
Dr. and Mrs. Larry Arp
Mr. and Mrs. Don Asay
Terry and Susan Babb
Mr. and Mrs. William G. Baechle
Mr. and Mrs. John T. Bagby
Mr. and Mrs. Lincoln Baro
Mr. and Mrs. Danny Bateman
Mr. and Mrs. Harlan Batteiger
David Baumeyer
Bayer Real Estate, Inc.
Mr. and Mrs. Joseph E. Beck, Jr.
Judy Beck
Alan and Dolores Becker
Mr. and Mrs. Clem Behme, Jr.
Dave Bender
Mr. and Mrs. V. Robert Bender
Dr. and Mrs. Donald Bennett
Mr. and Mrs. Charles L. Berger
Mr. and Mrs. Donald C. Bergstrom
Mike Bernier
Dr. and Mrs. Charles Bertram
Mr. and Mrs. Mark Bial
Dr. and Mrs. Darrel E. Bigham
Black Beauty Coal Company
Mr. and Mrs. Bill Blackard
Randall L. Blessinger
Mark Block
Mr. and Mrs. Steven Bohleber
Brad Bolling
Ronald Bonger
Bootz Manufacturing,
Gary Williams
Ronald Borland
Jane Boultinghouse
Mr. and Mrs. Wayne Boultinghouse
Mr. and Mrs. Mark Brand
Mr. and Mrs. Ron Brand
Fred Brokaw
Mr. and Mrs. William L. Brooks
Elizabeth Brothers
Mr. and Mrs. Ernie Brothers
Mr. and Mrs. Gorman Brothers
Mr. and Mrs. Jim Brown
Mr. and Mrs. John Brown
Randy Brown
Mr. and Mrs. Walter Brunton
Mr. and Mrs. Harold Buck
Jeffrey Buckman
John and Joyce Buckman

Tim and Doris Buecher
Mr. and Mrs. Ervin Buente
Mr. and Mrs. David Bunner
Mr. and Mrs. Gary Burdsall
Jack and Bertha Burgdorf
Mr. and Mrs. Ed Burk
Mr. and Mrs. Creighton Burns
Mr. and Mrs. C. Jack Buschkill
Mr. and Mrs. Louis Buschkill
Andrew Byrne
Mr. and Mrs. Harold Calloway
Jo and Jackie Cannon
Aldo F. Cardarelli
Dean Anthony Carney
Mr. and Mrs. R. Dean Carney
Lori Caroll
Kem Case
Central Industries, Inc.,
Bert Claspell
Doug and Michele Claybourn
James F. and Betty Claybourn
James W. and Carol Claybourn
Randy and Linda Cleek
Dan Clements
Shawn Clodfelter
Complete Lumber,
Larry Stevens
Community Services,
Lamar Williams
Stephen and Barbara Cosgrove
Drs. William and Rebecca Couch
Mr. and Mrs. J. Dee Crabtree
Ed Crawley
Mr. and Mrs. Blake Crews
Larry Cropper
Robert Crowe
Mr. and Mrs. Wayne Culley
Cummings Associates,
Mrs. Tom Cummings
Randy Curl
Mr. and Mrs. Daryl Dassel
Mr. and Mrs. Herbert Dassel
Dausmann Motors,
Stephen A. Dausmann and
Paul A. Slifer, Jr.
Mr. and Mrs. George R. Davidson
Dr. Jane Davis
Thurber Davis
Mr. and Mrs. John L. Deem
Mr. and Mrs. David S. Deering
Mr. and Mrs. Wayne E. Deig
Dr. and Mrs. Mike Denner
Edmund T. Derridge, Jr.
Rob Derrington
Velda L. Derrington
Mr. and Mrs. Donald Deutsch
Mr. and Mrs. Richard Dill
Mr. and Mrs. S. Wayne Dill
Gus Doerner
Mark Duckworth
Mr. and Mrs. Dennis M. Duvall
Mr. and Mrs. J. Robert Duvall
Ed Dwyer
Mr. and Mrs. Stephen Dycus
Mr. and Mrs. R. Eberhard

honor roll of donors

Dr. and Mrs. Emmet Edwards
Tom Effinger
Mr. and Mrs. William Ellis
Mr. and Mrs. Dave Ellison
Mr. and Mrs. Wayne Elpers
Mr. and Mrs. Bob Embrey
Dr. and Mrs. John H. Emhuff
Sylvester Englert
Evansville Cable TV,
Mrs. and Mrs. Bob Ossenberg
Farmer's Equipment Co., Inc.,
Edgar Kuhlenschmidt
Connie Feagley
Mr. and Mrs. Dennis Fehrenbacher
Mrs. Victor Feix
Dr. and Mrs. Daniel J. Fink
F. Birk Fischer
Jim and Judy Fleck
Thomas Fleenor
Mr. and Mrs. Al Folz
Mr. and Mrs. Steve Ford
Mr. and Mrs. Jack Fornshell
Kevin Frantz
Mr. and Mrs. A. J. Fredrich
John Freeman
John T. Freeman
Mr. and Mrs. Sam Freeman, Jr.
Mr. and Mrs. Steven Frey
Mr. and Mrs. Gilbert N. Fuchs
Mr. and Mrs. Victor Funke
Mr. and Mrs. Bud Funkhouser
Mr. and Mrs. Albert Gartner
Gary Gatewood
Mr. and Mrs. Charles Geis
Wesley Goad
Ms. Betty C. Goelz
Mr. and Mrs. Patrick J. Goen
Mr. and Mrs. Jon Goodson
Jeff Green
Mr. and Mrs. Ray Gries
Mr. and Mrs. Bill Griese
Roger and Janet Griffin
Harold Griggs
David Grimm
Mr. and Mrs. Robert F. Grimm
Keith Grossman
Chuck Groves
Linda Gustafson
Mr. and Mrs. Clarence Hahn
Mr. and Mrs. Orval Hahn
Mr. and Mrs. Randall K. Hahn
Mr. and Mrs. David G. Halbig
Mr. and Mrs. Larry Ham
Thomas Hammerstein
Mr. and Mrs. Jack B. Harris
Mrs. Clarence Harrison
Mr. and Mrs. Stephen R. Hart
Mr. and Mrs. H. Wayne Hartig
Al Hartman
Mr. and Mrs. Grant Hartman
Mr. and Mrs. Charles A. Hatstat
Mr. and Mrs. Larry Hauke
Susie and Bernie Head
Mr. and Mrs. Joseph P. Head, Jr.
Mr. and Mrs. Mike Head
Mr. and Mrs. George Helfrich

Mr. and Mrs. Jim Helfrich
Don Hellman
Mr. and Mrs. Richard W. Henry
Mr. and Mrs. John D. Herrel
Mr. and Mrs. Carroll E. Herrenbruck
Earl and Gloria Herrenbruck
Mr. and Mrs. Loren Herli
Emmanuel and Rachel Hester
Mr. and Mrs. Jackson Higgins
Mr. and Mrs. Pete Hillenbrand
Hitch Packing Company,
Dr. and Mrs. Bill Hitch
Mr. and Mrs. John Hodge
Dr. and Mrs. Lynn Hoepfinger
Steve Hoepner
Mark Holder
Mr. and Mrs. R. G. Hollander
John Hollinden
John Hollis
Mr. and Mrs. E. A. Howard
Teri Howell
Mr. and Mrs. C. Mark Hubbard
Mr. and Mrs. Jim Huebner
Mr. and Mrs. Marvin Huff, Jr.
Mr. and Mrs. Leo E. Hufnagel
Mr. and Mrs. Dave Hunt
Kevin Hunter
Brad Jacobs
Patrick Jankowski
Scott Jeffries
Doug Johanningmeyer
Brent Johnson
Ed and Diane Johnson
Edwin W. Johnson
Kent Johnson
Mr. and Mrs. Robert Johnson
Dr. and Mrs. Victor Johnson
Dr. Edward Jones
Mr. and Mrs. Lloyd Jost
Mr. and Mrs. Donald Jourdan
Mr. and Mrs. R. Kaffenberger
Don Kaiping
Ron Kaiping
Steve Kaiping
Mel-Kay Electric Company,
Mr. and Mrs. Melvin Kallenbach
John Kaposta
Don Keck Construction Company, Inc.,
Don Keck
Richard Keck
Jack Keegan
Dr. and Mrs. Gordon Kelley
Mr. Fred J. Kent
Mr. and Mrs. Robert Kent
Mr. and Mrs. Robert Kieffner
Dr. and Mrs. Richard Kincaid
Jack Kirwer
Mr. and Mrs. Rick Kissel
Mr. and Mrs. Harvey Klency
Mr. and Mrs. Alfred Knapp
Mr. and Mrs. Edward Knapp
Mr. and Mrs. Thomas Knapp
Mr. and Mrs. Raymond Ko
Ron Koelsch
Mr. and Mrs. Herman Kohlman
Paul Kohlman

Mr. and Mrs. Michael Kolb
Mr. and Mrs. Ralph Koressel
Bill Kothe
Paul Krack
Mr. and Mrs. Paul Kramer
Mr. and Mrs. Thomas H. Kramer
Brian Kuester
Mr. and Mrs. Ivan Kuester
Steven G. Kuester
Mr. and Mrs. Daniel Labhart
Leo and Helen Lamble
Robin Lannert
Mr. and Mrs. Henry LaRue
Dr. and Mrs. R. P. Leibring
Mr. Robert Leich
Mr. and Mrs. Randall Leonard
Leo's Smoke House BBQ,
Mr. and Mrs. Leo P. Pfau
Dr. and Mrs. Melvin J. Levin
Bob and Janis Loeffler
William and Yvonne Loehr
Log Inn, Inc.,
Mr. and Mrs. Gene Elpers
Mr. and Mrs. Timothy O. Logan
Mr. and Mrs. Howard E. Loge
Debbie Ludwig
Gene and Anita Lutterbach
Mr. and Mrs. Edwin Lutz
Larry Lutz
Mr. and Mrs. Glenn Macke
Mr. and Mrs. Billie J. Mackey
Pamela J. Madden
Mr. and Mrs. Gilbert Marcus
Dr. and Mrs. Jackson L. Marr
Grace Marshall
Mr. and Mrs. Orville Martin
Terry Martin
Mr. and Mrs. Wilbur H. Martin
Warren Matthews
Mike Mattingly
Mr. and Mrs. Arthur R. Martyn
Mr. and Mrs. Roy A. Marx, Jr.
Chris May
Bob Mayol
Clovis McDowell
Mr. and Mrs. John McDurmon
James McGehee
Mr. and Mrs. J. Michael McGregor
Mr. and Mrs. Robert McKinney
Mr. and Mrs. Tom McKinney
Mike McManus
Greg Merkel
Wayne Middleton
Dr. and Mrs. David Miller
Francis and Esther Miller
Mr. and Mrs. Lawrence Miller
Mr. and Mrs. Mike Miller
Stan Miller
Dr. and Mrs. William Miller
Mr. and Mrs. Richard Mischler
Jim Mitchell
Mr. and Mrs. Paul Mitchell
Steve Mitchell
Mr. and Mrs. Dave Morris
Belinda Mounts
Mr. and Mrs. Carl J. Moutoux

honor roll of donors

Ms. Lucile Moutoux
Mr. and Mrs. John R. Moyer
Gary Mueller
Mr. and Mrs. Jim Muensterman
Chuck and Laura Murphy
Rita and Paul Murphy
Mr. and Mrs. Donald Musgrave
Ralph Myers
Wally and Donna J. Myers
Mr. and Mrs. Gene B. Nall
Cully Nelson
Jay Nelson
Rosemarie and Jerry Newhouse
Mr. and Mrs. William Newman
Quoc Nguyen
Gary Niemeier
Mr. and Mrs. Norb Niemeier
Mr. and Mrs. Tom Niemeier
Mrs. MaryAnn Nix
Mr. and Mrs. Harold Nix
William Nix
Mr. and Mrs. Norman C. Norvell
Mr. and Mrs. C. Lockett Nunn
Mr. and Mrs. Don Oeth
Old National Bank
Mr. and Mrs. Mike Hinton
George S. Olive & Company
Mr. and Mrs. Jack Oliver
Dr. and Mrs. Randy Oliver
Mr. and Mrs. Stephen A. Oliver
Ethel M. Osmann
Mr. and Mrs. Thomas L. Ossenberg
Mr. and Mrs. Donald Owens
Jeff Panchot
Mr. and Mrs. David L. Paulson
Mr. and Mrs. Gary Pearce
Mr. and Mrs. Jim Pender
People's Bank and Trust Co.,
Bill Goss
Mr. and Mrs. Charles Pepper
Pepsi-Cola Bottlers,
Bill Blackard
Mr. and Mrs. Bill Perkins
Roy Perry
Mr. and Mrs. Bill Phillips
Pierre Funeral Home,
Mr. and Mrs. Gary J. Pierre
Poe Steel Erection,
Mr. and Mrs. David C. Poe
Don and Betty Powers
Charles and Megan Price
Hugh W. Price
Mr. and Mrs. Warren Prince
Glenn and Nancy Proctor
Dennis Pruiett
Mr. and Mrs. Clayton Quinn
Raben Tire Company
Central Steel and Wire,
Mr. and Mrs. Roger Raetzman
Brian Raibley
Karl Ralph
Alejandro Ramirez
Ramada Inn Spa,
Jim Bunning
Mr. and Mrs. Don Ramsden
Glenn Ray

Robert Reasor
Gary Redman
Mr. and Mrs. Malvern G. Redman
Mr. and Mrs. Thomas Redmon
Dale and Carol Reel
Mr. and Mrs. Dael Reel
Dr. and Mrs. Robert Reid
Black Equipment Co.,
Mr. and Mrs. Steve Reiter
R. P. Rhineland, D.D.S.
Mr. and Mrs. Robert E. Rheinlander
Dr. and Mrs. David L. Rice
Mr. and Mrs. Donald Ricketts
Mr. and Mrs. Herbert R. Robb
Mr. and Mrs. Earl Roehm
Jeff Roelle
Ron Romain
Complas Industries,
DeJuan Rowser
Ron and Carolyn Ruminer
Mr. and Mrs. Joseph P. Rupp, Jr.
Mr. and Mrs. Pete Rupp
Gary A. Russell
Mr. and Mrs. Jerry E. Rutledge
Mr. and Mrs. Aubrey Ryals
Mr. and Mrs. Charles Saletta
James A. Sanders
Mr. and Mrs. Stephen G. Sanford
Jim Scheller
Dave Schenk
Donna M. Schentrup
Donald Scherer
Mr. and Mrs. Earl E. Schmadel
Jon Schmidt
Joyce Schmitt
Mr. and Mrs. Otto H. Schnakenburg
Mr. and Mrs. Marion Schnapf
Jerry and Phyllis Schrieber
Dave H. Schroeder
Debbie Schutte
Scientech Company
Gary Scott
Dr. and Mrs. Richard Seidehamel
Bob and Sue Sensenbrenner
Mr. and Mrs. Dave Sensenbrenner
Dr. and Mrs. R. Shellenberger
Judge Randall Shepard
Mr. and Mrs. Tom Shetler, Sr.
Robert Shipman
Leslie C. Shively
Larry Shown
Mr. and Mrs. Marion Shuler
Mr. and Mrs. Richard Shymanski
Mr. and Mrs. Jack Siebeking
Mr. and Mrs. Michael Siebeking
Mr. and Mrs. Chris Siemers
Mr. and Mrs. Jack Siemers
Mr. and Mrs. Alan Siesky
Mr. and Mrs. Conley Sikes, Sr.
Joseph L. Simms
Deborah Smith
Dr. and Mrs. Earl Smith
Mr. Forrest Sneed
Mr. and Mrs. Del Southwood
Phil Spradley
William Stegemoller

Mr. and Mrs. Edward H. Steinkamp
Mr. and Mrs. William C. Stevenson
Mr. and Mrs. James F. Stocker
Mr. and Mrs. John Stocker
John Stratman
Mr. and Mrs. Jim Stratman
Mr. and Mrs. Irvin A. Summers
Ken Swango
Jamie Swanner
Swanson-Nunn Electric
Mr. and Mrs. Dave Buttrum
Debra Taylor
Smitty and Carolee Taylor
Bill and Bev Taylor
Mr. and Mrs. Joseph A. Thomas
Mrs. Alma V. Thompson
F.W. Thompson
Lloyd Titzer
Mr. and Mrs. Alan Topper
Mr. and Mrs. Donald Trautvetter
Fred and Elise Trautvetter
Mr. and Mrs. James H. Tygart
Dr. and Mrs. David Uebelhack
Vanco Beverage,
Mr. and Mrs. Jeff Salat
Vanco Beverage,
Steve Powell
Dr. and Mrs. Harlan VanOver
Mr. and Mrs. James C. Vaughn
Jorge Velarde
Mr. and Mrs. Michael Volkman
Larry and Kathy Vonderahe
Mr. and Mrs. Gary Wagner
Tim Wagner
Bette Walden
John Walker
Mr. and Mrs. Raymond Walker
Mr. and Mrs. Carl Wallace
Mr. and Mrs. James Waller
Dr. and Mrs. Robert Walter
Mr. and Mrs. Gabriel Washo
Mr. and Mrs. Ronald Watenpool
Mr. and Mrs. John H. Watson
Mr. and Mrs. Richard L. Weber
Mr. and Mrs. Robert A. Webster
Mr. and Mrs. Donald L. Wedding
Patrick Weigman
Paul Werner
Mr. and Mrs. Mike Whipple
Mr. and Mrs. Bill Wilhite
Mr. and Mrs. James Will, Sr.
James L. Will, Jr.
Mr. Lawrence Will
Debbie Williams
Joan Williams
John and Elgene Williams
Kelly Williams
Mr. and Mrs. Robert B. Williams
Tony Williams
Brian Wilson
Mr. and Mrs. Earl C. Wilson
Dr. and Mrs. Jack W. Wilson
Jo-Ann Wilson
Brent Winstead
Mr. and Mrs. Dennis Wintz
Mr. and Mrs. Leo Wintz

honor roll of donors

Mr. and Mrs. Wilmer Wittmer
Ken Woehler
Albert Woll
Kim Wood
Mr. and Mrs. Randall Woodall
Mr. and Mrs. Byron Wright
Mr. and Mrs. Pete Yasko
George Yeager Refrigeration
Gina L. Zehngut
Mr. and Mrs. Larry Ziegler
Mr. and Mrs. Jerry Ziemer
Mr. and Mrs. Pat Ziemer
Bob and Rose Zigenfus
Mr. and Mrs. Ron Zimmerman

SCREAMING EAGLES

Mr. John Appuhn
Bertha E. Becker Insurance
Mr. and Mrs. Paul E. Bennett
Mr. Tom Black
Mr. and Mrs. Charles W. Board
Dr. and Mrs. Malcolm Branson
Mr. and Mrs. Raymond Covey
Mrs. Richard G. Ditzer
Mr. James Douglas
Mr. and Mrs. Michael Duncan
Mr. and Mrs. Al Effinger
Mr. and Mrs. Don Goerlitz
Mr. and Mrs. Jerry Kirchoff
Dr. and Mrs. Carl C. Lyles
Mr. and Mrs. Walter McMillen
Dr. and Mrs. Daniel Miller
Mr. and Mrs. Donald E. Mills
Mr. and Mrs. Elmer E. Sander
Mr. and Mrs. Raymond Tauriainen
Mr. and Mrs. Edward T. Walker
Mr. and Mrs. Melvin Wimpelberg

MATCHING GIFTS

MATCHING GIFTS. The following businesses, organizations, and foundations matched gifts to the ISUE Foundation.

Aetna Life and Casualty Foundation, Inc.
Alcoa Foundation
American-Standard Foundation
AMF, Incorporated
Atlantic Richfield Foundation
Bristol-Myers Fund, Inc.
Cities Service Foundation
Consolidation Coal Company
Digital Equipment Corporation
Ernst and Whinney Foundation
General Electric Foundation
General Foods Fund, Inc.
George S. Olive and Company
Gulf States Utilities Company
Halliburton Education Foundation

John Hancock Mutual Life Insurance Company
International Business Machines Corporation
The Mead Corporation Foundation
Mead Johnson and Company Foundation, Inc.
Merrill Lynch and Company, Inc.
Metropolitan Life Foundation
Mobil Foundation, Inc.
National Cash Register Foundation
Northwestern Mutual Life
PPG Industries Foundation
The Prudential Foundation
Shering-Plough Foundation
South Central Bell
The Standard Oil Company
Stauffer Chemical Company
Time, Incorporated
United States Fidelity and Guaranty Co.
Whirlpool Foundation

UNIVERSITY HOME

UNIVERSITY HOME DONORS. The following individuals and businesses have made new gifts or payments on previous pledges to the University Home during the past year.

Dr. and Mrs. George S. Abshier
Anchor Industries, Inc.
Mr. and Mrs. C. Leroy Anderson
Apex Tool & Manufacturing, Inc.
Arc Construction Company, Inc.
Ball Communications, Inc.
Mr. and Mrs. Alan E. Becker
Mr. and Mrs. Wayne Boultinghouse
Dr. and Mrs. J. M. Bryan
Mrs. T. H. Burckhartt
Citizens National Bank
Mr. Bert Claspell
Coca-Cola Bottling Works
Mr. and Mrs. John M. Cooke
Mr. and Mrs. Donald B. Cox
Dr. and Mrs. Melvin Denner
Mr. and Mrs. J. Robert Duvall
Ms. Mary Ellerman
Engineering Technology Division, ISUE
The Evansville Courier, Inc.
The Evansville Press
Evansville Sheet Metal Works, Inc.
Fidelity Search, Inc.
Miss Frances J. Forsythe
Dr. Malcolm W. Fuhrer
Mr. and Mrs. Walter J. Goeltz
Mr. and Mrs. K. W. Goss
Mr. and Mrs. Loren D. Herrli
Dr. and Mrs. H. Byron Hubbard
Mr. and Mrs. C. Mark Hubbard
ISUE Alumni Association
Kahn, Dees, Donovan and Kahn
Knapp Given Condict Veazey and Shoulders Architects
Mr. and Mrs. David A. Koehler, Sr.
Kuester's, Inc.
Mrs. Genevieve A. Lloyd

McCullough Sales and Service, Inc.
Mrs. Bettye B. McCutchan
Mead Johnson and Company Foundation
Dr. and Mrs. D. Bailey Merrill
Mrs. Elder Miller
Mrs. William and Trudy Mitchell
Kae and Susie Moore
National City Bank
Old National Bank
The Honorable and Mrs. Robert D. Orr
People's Bank & Trust Company
People's Savings Bank
Posey County National Bank
Dr. and Mrs. Bernard Powers
Mr. Hugh W. Price
Mr. and Mrs. Thomas M. Raeber
Dr. and Mrs. Alan C. Rankin
Dr. and Mrs. Robert Reid
Dr. Aline Nunn Renner
Dr. and Mrs. David L. Rice
Dr. and Mrs. Michael A. Rice
Mr. and Mrs. Richard Schmidt
Dr. Kenneth B. Settle
Mr. and Mrs. William E. Simmons
Mr. and Mrs. Robert B. Slade
Mr. and Mrs. Marvin L. Smith
Mr. William H. Smith, Jr.
Barry and Sherriane Standley
Mr. and Mrs. Harry E. Thompson
Umbach & Vowells
Valley Business Machines
Dr. and Mrs. Harlan C. VanOver
Dr. and Mrs. L. John Vogel
Mr. Gary W. West
West Side Nut Club
Westwood Garden Club
Dr. and Mrs. Jack W. Wilson
Mr. and Mrs. Byron Wright
Mr. and Mrs. Roy F. Wytenbach

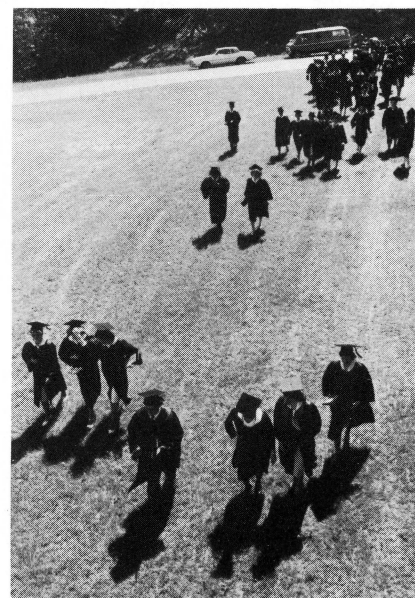

THE PRESIDENT'S DESK

by
Bob Kohlruss
Class of 1985

A University president makes daily decisions in his office, but he also makes many late-night decisions at home. ISUE's president sits working and thinking behind an early Chippendale-style desk in his master bedroom, a beautiful and enduring gift designed and built by Jim Myers with wood donated by A. B. Brown.

While the University Home exhibits many antiques and new pieces of furniture, perhaps the most outstanding is the president's desk. Picture yourself touring the University Home. As you approach the master bedroom, the magnificence of the desk pulls you in for a closer look. Standing before the desk, the intricacy of the hand-carved university seal adorning the front of the desk impresses you. How long did it take to carve the seal alone, you wonder. The superb craftsmanship draws you behind the desk for a closer look at the drawers.

There are three beautifully carved drawers on each side of the chair opening. Because each of the six drawer fronts came from the same piece of wood, the grain patterns match exactly. Your eyes scan the desk, taking in the reeded Chippendale-style corner posts, the delicate rosettes, and the panel duplicating a design by an English craftsman. A glint of brass brings your gaze to the Chippendale (1760-1775) drawer pulls made of cast brass. The brilliantly finished desk top, you learn, began as rough walnut, but was planed down to create a flawlessly smooth surface. In awe, you step back to ponder the splendor and elegance of the entire desk.

One of the most respected woodworkers in the tri-state, Jim Myers, built and designed the desk. He learned the craft from his grandfather, Wilbert Etchison, in his day one of the country's top cabinetmakers. As a boy, Myers aspired to a career in business. After college, however, he began an apprenticeship with his uncle and found the

craft a source of real satisfaction. Today, Myers owns and operates the Quality Cupboard Company in Evansville. He doesn't view his work as a job. "I'm one of the few people whose avocation and occupation are the same," he smiles. Sometimes he enjoys it so much he returns to the shop to continue working after hours. Myers explains, "I'm sort of like the postman who
Continued on page 19

ALL SEVEN OF ISUE'S MED SCHOOL APPLICANTS ARE ACCEPTED

Indiana State University Evansville will send seven of its graduates to medical schools next fall. Six of the applicants will enter the Indiana University School of Medicine, and one will attend University of Kentucky's medical school.

As in past years, ISUE maintains an unusually high acceptance rate of students to medical schools. This year, the rate was 100%. Over the history of the institution, the rate is near 90%.

According to Dr. Melvin Denner, academic advisor of premedical students and chairman of the division of science and mathematics, ISUE students have a high acceptance rate in medical and professional schools because they are well counseled in a strong academic program. The ISUE program requires students to excel not only in the sciences, but in other general studies as well.

Those entering Indiana University are Neil J. Martin, son of Dr. and Mrs. Noel J. Martin of Boonville; Rosemary Weinzapfel, daughter of Mr. and Mrs. Charles Weinzapfel of Evansville; Stan Freeman, son of Mr. and Mrs. Sam Freeman of Evansville; Linda Malizia, daughter of Mr. and Mrs. John Albert Malizia of Newburgh; Greg Haley, son of Mr. and Mrs. Doyne Haley of Princeton, Indiana; and J. Christopher Sartore, son of Mr. and Mrs. James R. Sartore of Patoka, Indiana. Sam Parish, son of Mr. and Mrs. Leonard Howard Parish of Manitou, Kentucky, will attend University of Kentucky.

SHIELD STAFF TAKE HONORS AT ANNUAL CONVENTION

Staff members of Indiana State University Evansville's student newspaper, *The Shield*, were recognized at the 1984 Indiana Collegiate Press Association Convention.

In the "Student Newspaper Division II" contest, *The Shield* received a first place award in the "Best Editorial Campaign" division for an article written by Kenny Wallace in 1983. A third place was awarded for an ad designed by Charles Burgner in the "Best Art and Copy Combination" division.

During the annual ICPA executive officer elections, Ken Harper, immediate past editor of *The Shield*, was elected president of the ICPA for 1985.



Ground was broken this summer for the Solarbron Pointe Retirement Center, just south and west of the ISUE campus. The Center will have 40 units initially, though up to 160 are planned in the finished complex. Named for the late Sol and Arlene Bronstein, former business and civic leaders, the Center will be a place where retired individuals can "go to live."

NEIL MARTIN, DONALD PITZER HONORED FOR SERVICE TO ISUE

At the University's Honors Day Convocation Indiana State University Evansville's two top awards went to Neil J. Martin, a senior biology major from Boonville, Indiana, and Dr. Donald E. Pitzer, professor of history, who has established an international reputation for his research into communal societies. Martin received the University's first President's Medallion, and Pitzer was chosen Distinguished Professor.



Neil Martin

A biology major, Martin is a magna cum laude member of the Class of 1984. He was one of the first applicants to be accepted to the Indiana University School of Medicine, where he will enroll in the fall.

In addition to being named to the National Dean's List, Martin's academic achievements include the ISUE Academic Scholarship, the Academic Achievement Award for Pre-Medicine, the Alcoa Foundation Scholarship and the ISUE Presidential Service Scholarship.

Martin has been involved in many phases of campus and community activities. He was president of Sigma Epsilon Chi Science Club, vice-president of Sigma Zeta National Honor Society, secretary of Lambda Chi Alpha social fraternity, an ISUE Amigo orientation leader, and a member of the Ecology Club. He also has participated in Intramural softball, football and basketball, Spring Week and Greek Week activities, and the Eagle Gran Prix bike

race. Martin volunteered his services for the Special Olympics Track and Field Games, and the "Walk for Joey" muscular dystrophy telethon.

Dr. Pitzer received the Ph.D. in history from Ohio State University, and the M.A. from Pennsylvania State University. He began his education at Wittenberg University and Messiah College. He has taught at Taylor University, Messiah College, and Ohio State. In 1967, he joined the faculty at ISUE. While on sabbatical from ISUE in 1983, Dr. Pitzer was the Scholar-in-Residence at Harvard University, and also prepared and presented the Colston Lecture at the Colston Symposium on Utopias at the University of Bristol in England. He is widely traveled and has lectured in many foreign countries, as well as many of the states.

Among his memberships are the Indiana Historical Society, the National Communal Societies Association, the American Historical Association and the Evansville-Vanderburgh Historical Association.

Awards are not new to the Distinguished Professor, who received outstanding professor citations from students in 1972 and again in 1979. He is listed as an Outstanding Educator of America.

The award carries a \$1000 honorarium, which is made possible by a grant from National City Bank of Evansville.

The son of Dr. and Mrs. Noel J. Martin, he was nominated for the Medallion by his professors and chosen by the Faculty Academic Affairs Committee. Dr. Howard Dunn, Professor of chemistry at ISUE, called him "one of the best students" he ever had, and spoke of his personal traits saying he "is courteous, honest, and approaches everything with a professional, mature attitude." Dr. Melvin Denner, chairman of the division of social science, a biology professor and pre-med advisor, cited Martin's integrity. "Neil is a gentleman...the epitome of a professional person..." who "possesses high moral and ethical values, and practices what he believes," he said.

The President's Medallion was

established by the faculty to recognize a graduating senior who has excelled academically and given service to the University and community.

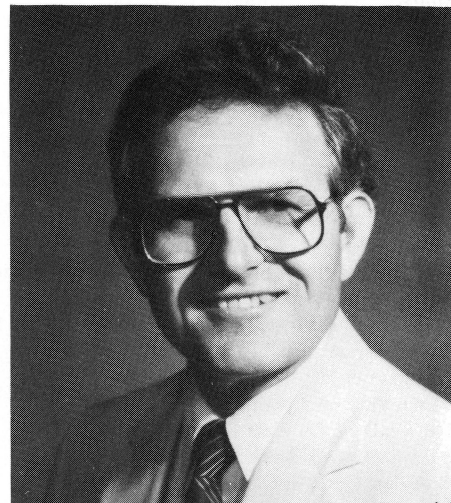

Dr. Donald Pitzer

Honored by his colleagues for the high degree of excellence he has maintained in his work through the years, Dr. Donald E. Pitzer, professor of history at ISUE, was the 1984 recipient of the Distinguished Professor award, made possible by a grant from National City Bank.

In presenting the award, Professor Mike Waitman called him "eminently qualified for this highest recognition from his colleagues because of his excellence in scholarship and in teaching." As an author and scholar, his research on communal life is respected and quoted throughout the world. He is the founder of the National Historic Communal Societies Association, on which he serves as executive director, and of the Center for Communal Studies, which has its home in the University Library. Since 1974, he has organized and directed the Historic Communal Societies conferences attended by scholars throughout the United States and several foreign countries. His publications on communal living include *American Communal Music of the 18th and 19th Centuries*, *New Harmony's First Utopians*, *New Harmony's Fourth of July Tradition*, and *Robert Owen's American Legacy*.

honor roll of donors

SCHOLARSHIP DONORS

SCHOLARSHIP DONORS. The following individuals and organizations provide direct assistance to students with the gift of scholarships.

Alcoa Scholarship
American Business Women Association
American Society of Women Accountants
The Artists Guild of Evansville
Ms. Nell B. Atkinson
Axia, Inc.
Mr. Richard W. Beeson
Ms. Susann Beeson
Dr. Darrel Bigham
Miss Mildred Blake
Mr. and Mrs. Charles A. Blake
Ms. Terry I. Blake
Bolger Scholarship/Metropolitan School District of Mt. Vernon
James Boonshot Memorial Scholarship
Mr. and Mrs. O. Wayne Boultinghouse
Mr. and Mrs. William Branaman
Breakfast Optimist Club
Hubert and Louise Bruce
Mr. Tim Buecher
Ms. Nancy V. Burch
Mr. and Mrs. Frank C. Campbell, Jr.
Chewing Bullock Scholarships
Chic-fil-A
Ina Clark
Consolidation Coal Company
CrediThrift
Robert Cummings Memorial Scholarship
Indiana DAR, Vanderburgh Chapter
Alma Dean Memorial
Mr. and Mrs. Walter Dear
Mr. and Mrs. Merritt DeJong
Denman Automotive Center, Inc.
Elks National Foundation
Espenlaub Memorial Trust
Evansville Area Reading Council
Evansville Chapter Administrative Management Society
Evansville Dental Assistants Society
Evansville Downtown Optimist Club
Evansville Printing Corporation
Dr. Walter Everett
Dr. and Mrs. Robert L. Fawcett
First Methodist Men
Dr. Jane Follis
Future Business Leaders of America
Col. and Mrs. Isac Gladish Scholarship
Mr. and Mrs. Walter J. Goeltz
Mr. and Mrs. William Grabert
Mrs. Lucile Gray
Mr. Charles Griswold
Mr. and Mrs. Rayburn Grubb
Mr. Paul Hagan
Dr. and Mrs. James R. Harris
Henderson Audubon Society
Elizabeth Hitchcock Memorial Scholarship
Ms. Ruth Ann Hyatt
Illinois Elks Association
Illinois Mining Institute
Indiana Laborers Training Trust Fund
Islamic House

ISUE Bookstore
ISUE Secretaries Club
Jesse F. Stock Insurance, Inc.
Mrs. Joanie Jost
Junior Achievement of Southwestern Indiana
Kappa Kappa Kappa, Inc.
Mr. and Mrs. Walter W. Keahey
Mrs. Jeanette L. Kendall
Mr. and Mrs. Leo King, Jr.
Dr. and Mrs. David W. Kinsey
Kiwans Club, North Side
Beryl M. Klare Educational Trust
Mr. and Mrs. Clifford A. Kleymeyer
Dr. Allan C. Knapp
Mr. William George Knight
George Koch Sons, Inc.
Ms. Mary P. Lambert
Ms. Susanna A. LaPlante
Dr. and Mrs. Alexander L. Leich
Liberty Baptist Church of Evansville
Lincoln-Douglas Alumni
Mr. Claude Line
Dora and Ray Link
Marathon Oil
Mrs. John E. McCutchan
Mead Johnson and Company
Mr. and Mrs. L. D. Melton
Mental Health Association of Vanderburgh County
Merrill Lynch
Metropolitan Evansville Chamber of Commerce
Drs. William and Trudy Mitchell
Mr. and Mrs. Mike Mitchell
Mr. and Mrs. George L. Moss
Dr. William J. Moutoux
Dr. Richard R. Mussard
National City Bank of Evansville
Char-Ron Newman
G. J. and Mary Belle Nichols
Mr. and Mrs. Horace S. Nicholson, Jr.
North Lawrence Community School Foundation
Philip Morris College Scholarship
Mrs. Rosemary Oberhausen
Old National Bank
R-Men Varsity Club
Samuel and Mattie Rudolph Memorial Scholarship
Dr. Thomas Rivers
Robinson Engineering, c/o Mr. C.A. Robinson
Mr. James A. Sanders
Dr. Helen Sands
Miss Paula Sands
Seaboard System Railroad, Inc.
Mr. and Mrs. Dale Sights
Mrs. Louise C. Sill
Society of Plastics Engineers
Southern Indiana Higher Education, Inc.
The Austin Power Foundation
The Black Cats
The J. C. Company
The Citizen State Bank
Tell City National Bank Foundation
University Art Club
WFIE Television

WGBF Radio
WTVW Television, Inc.
Dr. Walter J. Wahnsiedler
Dr. Michael Waitman
Mrs. Bette J. Walden
Mrs. Russel Wallace
Mr. and Mrs. Gregg Ward
Mr. and Mrs. Leo Weaver
West Evansville Civitan Club
Mrs. Lynda M. Wilhelmus
Mr. and Mrs. Albert A. Woll
Women of Presbyterian Church
Women's Traffic Club of Evansville
Mr. and Mrs. Roy Wood
Zion Baptist Church of Evansville
Miss Elizabeth Zutt

ALUMNI FUND

THE ALUMNI FUND. Each year, volunteers from the ISUE Alumni Association telephone their fellow graduates, seeking contributions which will enable the Alumni Association to assist the University with special projects and provide funds for maintaining the Association. Proceeds are used to support several annual alumni programs and events including the Alumni Scholarship Program, Homecoming, the Alumni Banquet, Teacher Education Breakfast, and New Student Orientation. The Association also supports projects such as the Health, Physical Education and Recreation Building Fund, the Faculty Recognition program, and gives assistance to the University Library and groups such as the Mid-America Singers.

The following have made gifts to the Alumni Fund between July 1, 1983 and July 1, 1984.

Karen G. Abbott
Gary W. Abell
Jo L. Adams
Aetna Life and Casualty
Bonnie G. Ahrens
John E. Alexander
Robert L. Alexander
Denise Kay Payton Allen
Donald F. Allen
Nancy L. Allen
Mary J. Alles
Steven L. Allyn
Mary J. Fuelling Almon
AMF Incorporated
Allen A. Aman
American-Standard Foundation
Paul and Barbara Angermeier
Harry and Carol Anslinger
William and Chris Anthony
John F. Appuhn
Kimberly B. Armstrong
Terry B. Armstrong
Susan M. Arno
Michael and Jane Ashcraft

Associated Colleges of Indiana
 Atlantic Richfield Foundation
 Brenda S. Augustine
 Jerry F. Aussenbaugh
 Jon S. Austin
 Lois L. Austin
 Stanley B. Austin
 Thomas M. Austin
 Bobby Aylsworth
 Randy K. Babb
 Stephen Lee Backes
 Jo Ellen Bailey
 Hershel M. Baine, Jr.
 Mary Jane Baine
 Robert Bernard Balbach
 Joe and Carol Ballard
 Margo Sharp Barbour
 Laura A. Barker
 Thomas J. Barnes
 Stanley J. Barron
 Rita Ingram Bartelt
 Ralph E. Barwe
 Steven R. Bass
 Michael R. Bates
 Michael R. Battram
 James C. Bauermeister
 David W. Baumeier
 Bradley Baumgart
 Gay Bauwens
 Mr. and Mrs. Robert D. Bayer
 Joseph W. Beane, Jr.
 Charles A. Beck, Jr.
 Dennis L. Beck
 Kathleen M. Seib Beck
 Bob Glenn Becker
 Daniel J. Beckman
 Mary E. Beckman
 Karen Sue Begle
 Lee J. Begle
 Richard C. Beheler
 Clarence and Melanie Behme
 James and Jane Belcher
 Mary L. Bell
 Terri L. Stein Bell
 Timothy A. Bell
 Philip and Mary Beth Bender
 Cynthia Cook Bennett
 Jane J. Bennett
 Ellen Simpson Berberich
 Patty J. Bertram
 Kathryn Sue David Bigge
 Richard J. Biggerstaff
 Boyd Birchler
 Cindy Sparks Bishop
 Dennis R. Blackburn
 Robert K. Blackman
 Sharon Pike Blackman
 Lawrence J. Blankenberger
 Kathy Roedel Blessinger
 Ida M. Block
 Karen L. Blum
 Charles A. Boberg
 Glenn R. Boberg
 Sharon Kay Bogan
 Jeannine K. Bohleber
 Larry W. Bohleber
 Ronald R. Bonger
 Karen H. Bonnell
 Ronald J. Boren
 Karen Combs Bosler
 Debra Kae Deutsch Bosley
 Mr. and Mrs. O. Wayne
 Boultinghouse
 Pamela A. Hicks Bowers
 Frances E. Boyd
 Jayne S. Brandsasse
 O. Chris Oeth Branson
 Phyllis Brenner
 Kent and Janice Brenton
 James Jonathan Bretz
 Nancy E. Briggs
 Ruth E. Brinkley
 Douglas S. Bristow
 Paul D. Brockman
 Charles G. Broshears
 Darrell K. Brown
 David K. Brown
 James D. Brown
 Kenneth R. Brown
 Mary H. Brown
 Mary Morgan Brown
 Raymond S. Brown
 Susan Ritter Browning
 Jared R. Bruner
 Kendel and Rita Bryan
 Michael Eugene Bryant
 Dirk A. Buck
 Jeffrey D. Buckman
 Alfred L. Bumpus, Jr.
 Susan C. Bunch
 David A. Bunner
 Mrs. T. H. Burckhart
 Margaret A. Bures
 William A. Burgdorf
 Brent C. Burke
 Dr. Chester R. Burkett
 Richard M. Burkhardt
 Jo A. Burns
 Linda L. Burnworth
 John (Tim) Burris
 Bruce and Kathie Butcher
 Lionel and Jane Butler
 Deborah L. Brack Byrum
 Mrs. William Caddick
 Randall L. Calvert
 Robert A. Calvert
 Allen W. Campbell
 Harold E. Campbell
 Michael K. Campbell
 Tina M. Caputo
 Mary B. Grossman Carl
 Mary Lou Carpenter
 Lori B. Carroll
 Donita Faye Cassidy Carson
 Kem Case
 Ronald and Cynthia Cates
 Mrs. Lois Certain
 Mary E. Champion
 Frederick G. Chase
 Christine Bippus Cheshire
 Randolph S. Clark
 Susan Warren Clark
 Douglas F. Claybourn
 Jan H. Clayton
 Paulette C. Clevenger
 Dr. Virgil A. Clift
 Janet L. Cloum
 Carolyn R. Cochren
 Hugh Byran Cole
 Michael Collier
 Deborah A. Helfrich Collins
 Lawrence L. Congleton
 Matthew E. Conkling
 Consolidation Coal Company
 Linda Nordhaus Conway
 Mark L. Cook
 Mary H. Alldredge Coomer
 Dale E. Cooper
 Jerry W. Cotner
 Drs. William and Rebecca Couch
 Steven R. Cowan
 Catherine J. Crabtree
 Ellen Rae Vescovi Crane
 Jeffrey R. Crane
 Myrna Craney
 James and Susan Crisp
 Rebecca A. Croft
 Elizabeth F. Cron
 Harold G. Crooks
 Judith S. Crooks
 Cathy M. Siemers Crowdus
 Robert W. Crowe
 Julie Shrouds Culiver
 Larry W. Culiver
 Linda C. Cunningham
 Robert E. Cunningham, Jr.
 Rev. Robert W. Cunningham
 Ann C. Levenduski Curtis
 Leigh A. Addington Cutrell
 Don and Terry Daily
 Joyce P. Fear Dale
 Karen Rayoum Daniel
 Georgiana Dannheiser
 Daryl W. Dassel
 Diane E. David
 George R. Davidson
 Jane Holfelner Davidson
 Jerry Davis
 Kenneth L. Davis
 Linda Joyce Davis
 Larry P. Dean
 Pamela A. Deem
 Alice J. Hief Deer
 Katherine J. Deig
 Michael H. DeJean
 Dennis E. Dekemper
 David M. Delong
 Michael C. Dempsey
 Dr. and Mrs. Melvin Denner
 Bernard E. Denning
 Rosemary Denning
 Joseph W. Derr, Jr.
 Don R. Detzer
 Brian L. Devers
 James F. Dewey
 Jeanne M. Dewig
 Reginald E. Dewig
 Nora Kittridge Dezember
 Randal J. Dick
 Robert J. Dick
 Timothy T. Dick
 William P. Dieckmann
 Digital Equipment Corporation
 James B. Dippel, D.D.S.
 Mary M. Dixon
 Sharon Lee Moore Dockery
 Linda K. Bailey Dogan
 David D. Dooley
 Karl W. Dorff
 Lamont Dorsey
 Kenneth M. Dossett
 Carrol F. Dotson
 Patrick Dan Dougan
 Dr. and Mrs. Dale W. Drake
 William R. Drebus
 Barry A. Drennan
 Faye Driggers
 Robert M. Driggs
 Mark Drury
 Sherry L. Drury
 Mark A. Duckworth
 Ronald R. Duckworth
 Steven Craig Duke
 Mary Ann Grannan Dunbar
 Walter L. Dunbar
 Michael W. Duncan
 Michael R. Dunigan
 Patrick L. Dunigan
 Stephen and Darlene Dycus
 Emma M. Dyson
 Terry A. Eades
 Linda S. Eberhard
 Sheri Denise Timmans Eberhard
 Rolland M. Eckels
 Marion E. Edwards
 S. Larry Edwardson
 Joseph T. Effinger
 Thomas L. Effinger
 Cathryn E. Clark Eichele
 Michael S. Eickhoff
 Steven and Shawn Eickhoff
 Mr. C. R. Elbert
 Terri L. Eli
 Larry and Kathy Ellerbrook
 Michael A. Elliott
 Richard J. Elliott
 Sara Lesa Elliott
 Steven K. Elliott, M.D.
 John and Beth Ellsworth
 Donna J. Elpers
 Virginia Tyler Embry
 Diana L. Emmerson
 Cherry Mayo Endress
 Michael D. Engleman
 Donna Kay Englert
 Ernst & Whinney Foundation
 William S. Ervin
 George A. Espenlaub
 James W. Ethridge, Jr.
 William K. Evans
 Donna Peter Falk, Jr.
 Carol Tenbarge Fallen
 Gene Raymond Farmer
 Thomas R. Farrar
 Steven F. Farrell
 Robert L. Fawcett, M.D.
 Connie L. Feagley
 Stephen R. Feagley
 John and Cindy Fehrenbacher
 Mark and Deborah Fehrenbacher
 Dennis K. Feldhaus
 Lisa Dittmer Feldmeyer
 Phyllis Fenneman
 Bill Fenwick
 Cynthia L. Ham Ferguson
 Charlene McCoy Fiedler
 Dr. Thomas E. Field
 Mr. and Mrs. James E. Fields
 Sandra K. Fine
 Joseph M. Fink
 Dana M. Finn
 Jan L. Besing Firebaugh
 David D. Fischer
 Nancy Spahn Fischer
 David Ronald Fisher
 Linda L. Titzer Fisher
 Lou A. Fisher
 John P. Fitzgerald
 Patricia L. Flake
 Randall L. Flamion
 Louis W. Fleck
 Mary K. Fleming

Travis W. Flener
Terry Lee Flick
Ann Loehrlein Fluty
Deborah Jackson Ford
Phyllis Jean Fowler
Norman E. Frakes
Gary D. Frank
Christine Dycus Franke
Martha S. Franks
Kevin Ray Frantz
Gary Ray Frazer
Nancy L. Gant Frazier
Lillian Ayers Fravel
Alden M. Freeman
Jeanette R. Freeman
John T. Freeman
Robert J. Freihaut
Kristie-Kae French
Ella M. Freudenberg
Sandra M. Frey
J. Brad Frick
Timothy R. Frields
Allan Frizzell
Carol L. Mudd Fuchs
Richard K. Fulkerson
Ellen M. Funkhouser
Paul L. Gable
Ruth A. Nuhring Gaesser
Richard D. Galbreath
Kevin M. Gallagher
Paul J. Galloway
Linda P. Brame Gamblin
Carolyn E. Schmitz Garrison
J. Alan Gatewood
Ronald J. Gehlhausen
Leslie M. Geiselman
Michael W. Gelarden
General Electric Foundation
Janet Michel Gentry
Kathy Lynn George
Betty Gerber
Patrick and Jeane Geurin
Parvin R. Gibbs
Vickie A. Gibson
Cheryl Ann Gist
Clementine Peters Goad
Ruth Rappee Goad
Timothy J. Goad
Joan James Goble
Michael O. Goebel
Michael R. Goebel
Mr. and Mrs. Oscar H. Goebel
Richard J. Goebel
Marilyn K. Goedde
Jon K. Golding
Kent and Joanne Gonnerman
David E. Goodman
Mr. and Mrs. K. W. Goss
Kendra Gower
Lynn E. Grafe
Robert J. Grannan
Kenneth F. Graves
David E. Gray
Kimbra L. Grebe
Mark A. Greenwell
Daniel L. Greer
Stanley David Gregory
Mark and Lynn Griese
Roger L. Griffin
S. Ray Griffin
Rise Maudlin Grimme
Anthony W. Gross
Keith J. Grossman

William R. Grossman
Kimberly J. Guinn
Gulf States Utilities Company
David E. Gunn
Rebecca M. Weber Hadley
Mr. and Mrs. Lloyd Hahn
E. Carol Halfast
Charles W. Haller
Charles H. Halterman
Mr. and Mrs. Al Hamburg
William A. Hames III
John A. Hamilton
Randall L. Hammond
William R. Hammonds
Cathy Per Hanold
Kay W. Hardin
Margaret F. Harmeier
Constance Harness
Ernest E. Harrelson
Lloyd D. Harry
Donna Marie Hart
Julie Blanford Hart
Stephen and Patricia Hart
David A. Hartley
Kenneth and Jacquelin Hartweck
Theresa A. Harvey
Vicky Lynn Labhart Hasenour
Patricia A. Hayden
Michael H. Head
Janis Vezzoso Headlee
John C. Heard
Grant W. Heithecker
Mark E. Helfrich
Richard R. Helfrich
Steven D. Henderson
Laura L. Hendrickson
Joyce L. Hendrix
Michael A. Heneisen
Paul W. Henke
Debbie Lux Henry
Harold W. Hensley
Dave W. Herrenbruck
David C. Herrenbruck
Ronald E. Herrenbruck
Floyd R. Hertweck
Brian E. Hester
Richard M. Hettenbach
Beverly Ann McManaway Hicks
Ernest E. Hicks
Joseph H. Higgins
Mary R. Hilakos
Irisann T. Hill
Mark A. Hipp
Marilyn A. Hirsch
William C. Hirsch
Terry R. Hitch
Sandra Karn Hodgen
Marcia A. Hodges
Edward J. Hoehn
Daniel L. Hoesli
Mark A. Holder
Margaret A. Hollinden
Robert W. Hooper
Karla L. Horrell
Malayna Gail Hudson
Ruth L. Hudson
Tony E. Hudson
Donald W. Huff
Mrs. Brenda P. Humber
Gretchen Hurm
Christine Koehl Hutchinson
Dr. Richard M. Hyslop
IBM Corporation

Robert W. Iglehart
Vonda Ingram
Ella J. Inman
Gary T. Isbell
Kenneth L. Jackson
Phyllis H. Hunt Jacob
Brad L. Jacobs
Diane Marie Jacobs
James and Karen Jaquess
Roger P. Jaquess
Brenda Arnold Jeffers
Scott D. Jeffries
Sherri G. Jarboe Jeffries
Charles C. Jochim
Douglas and Sally Joest
K. Brad Johann
John Hancock Charitable Trust
James P. Johnson
Leica Walker Johnson
Catherine A. Jolley
Sheila M. Jones
Van and Vicki Jones
Paul A. Jourdan
Larry D. Joyce
Louis L. Judd
Donald and Mary Julian
Kenneth Juncker
Donald J. Kaiping, Jr.
Ronald S. Kaiping
Thomas F. Kaiser
Janice Kaluza
Karla D. Kamp
Robert J. Keck
Warren J. Keegan
Monica J. Bernhardt Keith
Jack M. Keller
Richard G. Keller
Tracey D. Kelley
Gary F. Kemper
Clara J. Kendrick
Kenneth C. Kent
Marguerite J. Kent
Janet Marie Kercher
Kent Kern
Tina Kern
Steven M. Kerney
Rebecca L. Becker Kiesel
Hun S. Kim
David G. Kimbrough
Daniel P. King
Gerald F. King
Lygia Maudlin King
Jerome W. Kirchoff
Sonya G. Kirwer
Linda Marie Kissel
Carolyn M. Klassy
Ken K. Klippel
Dr. Allan C. Knapp
Krista Marie Knapp
Rebecca Lynn Knapp
Steven and Judy Knapp
Rhonda K. Watkins Knight
Stephen E. Knight
Robert B. Koch
Robert and Linda Dreier Koch
Dr. and Mrs. Robert L. Koch
Ronald J. Koelsch
Curt A. Koenig
Carol S. Koewler
Stephen J. Koewler
Paul E. Kohlman
Robert Nolan Koressel
Dennis D. Kost

Maryann Kotyuk
Mr. Paul E. Krack
Timothy A. Krack
Harold Joseph Krause
Kathleen A. Kuebler
Sharon A. Reuber Kutzler
Danny Labhart
Dennis E. Labhart
Dennis M. Lacefield
Patricia J. Lamb
Tonia Arnold Lamb
Joyce A. Lanier
Brian S. Lankford
Robin J. Goen Lannert
John F. LaRoy
O. T. Laughlin, Jr.
Kent L. Lautner
Dean M. Lawrence
John M. Lawrence
Donna Laymon
Rick and Patricia LeGrange
Martha Lemberg
Debra J. McCuiston Leth
Martha Louise Lett
Stacey Suzanne Lett
James Levell
William D. Lewis
Liberty Corporation Foundation
Alexandra L. Sheperd Lipschultz
Barbara Dean Littrell
Richard L. Littrell
Bernette Locklar
Candace M. Mulkey Lockwood
James C. Lodato
Christopher Loehr
Kenneth Lowe
H. A. Lowrance
Steven W. Lowrey
Tonda W. Sparks Luckett
Kelly Ann Henneisen Luker
Donna L. Lutz
Jerry D. Lutz
Lawrence A. Lutz
Randy J. Madden
James Alney Maddox
Stephen M. Maddox
Susan L. Maier
Stephen F. Manger
Philip E. Mangin
Dr. Jackson L. Marr
Bonnie J. Marschand
Charles H. Marshall
John H. Marshall
Darrell L. Martin
Ronald J. Martin
Larry W. Marx
Dale A. Mason
J. Michael Mason
Mark A. Mason
Dennis C. Mathias
John M. Mattingly
Michael E. Mattingly
James R. Maurer
Lisa L. Maxfield
Thelma R. Gable Maxwell
Christopher Alan May
Marilyn S. May
Michael G. Mayer
Jennifer M. Smith Mayhall
Cynthia K. McCollum
Dr. and Mrs. Harold O. McCutchan
Laura M. McDaniel
Frank McDonald II

Dr. and Mrs. Frank McDonald
 Stephen and Leigh McDonald
 Ray P. McElroy
 Michael Wayne McFall
 Timothy G. McGrath
 Dennis Dale McGraw
 Tracy L. Goforth McGuire
 Richard M. McKasson
 Alvin D. McKim
 Thomas and Carol McKinney
 John F. McQuay
 Mead Johnson & Company Foundation
 John S. Meads
 Paul D. Medcalf
 Robert Meeks
 Sherry L. Melberg
 Cindi L. Melloy
 Beth A. Melton
 Chris and Diane Melton
 Jodie Memmer
 Mr. Lee Meriwether
 Gary K. Merritt
 Joan L. Merritt
 Walter K. Messex
 Gary A. Meyer
 Theresa Weber Meyer
 Tina M. Meyer
 Eva M. Michaels
 Steven and Sherry Michel
 Wayne D. Middleton
 Andrea M. Goin Miles
 David G. Miles
 Charles R. Miller
 David M. Miller, D.D.S.
 Greg A. Miller
 John K. Miller
 Morris R. Miller
 Norman B. Miller
 Paulette Wilsman Miller
 Raymond A. Miller
 Richard and Rebecca Miller
 Vicki Lynn Moss Miller
 Rebecca S. Frank Milligan
 Gerald L. Mills
 Kevin D. Mischler
 Ellen F. Lurker Mitchell
 Steven and Elizabeth Mitchell
 Susan Pack Mitchell
 Drs. William and Trudy Mitchell
 Jane Mohr Moad
 Mobil Foundation, Inc.
 Randall B. Moll
 Philip S. Montooth
 Donald S. Moore
 Kevin M. Moore
 Ronald L. Moore
 Ruth Reising Moore
 Steven D. Moore
 Vicky L. Stinson Moore
 David Allen Morgan
 Deborah L. Dixon Morgan
 Jean Berberich Morgan
 Zona G. Sharp Morgan
 David E. Morris
 Ms. Linda Freeman Morris
 Robert and Sheila Morris
 Dennis Lee Morrison
 Susan Klasek Mosler
 Renita L. Moss
 Allen R. Mounts
 William and Jacquelin Muehlenbein
 Gary G. Mueller
 Marsha Ann Mullens

Pamela Condi Murphy
 Sarah J. Ramsey Murphy
 Terri L. Murphy
 Wallace N. Murphy
 Richard P. Murray
 Tom M. Murray, D.D.S.
 Robyn A. Musgrave
 Mary J. Musick
 Mrs. Ann Hinton Myers
 Siegrid Nail
 Michael D. Nance
 Bradley J. Nash
 National Cash Register Foundation
 Mr. and Mrs. William R. Needler
 Mark and Clara Neidig
 C. Ann Spahn Neisen
 Clarence and Maria Nelson
 James and Susan Nelson
 James L. Nelson
 Maria L. Nelson
 Susan L. Coker Nelson
 Cecil K. Neville II
 Jeffrey J. Newell
 Jody Weintraut Newman
 Peggy K. Newton
 Brett J. Niemeier
 Dennis R. Niemeier
 Hollis Ann Nixon
 William S. Noblitt
 Stephen C. Noelle
 Randolph G. Nord
 Randall and Mary Notter
 Steven J. Nottingham
 Sandra J. Gercken Nunley
 Carol Gentry Nurrenbern
 Dr. and Mrs. Joseph E. O'Daniel
 Phyllis J. Wells Oeth
 Steven Oeth
 Karla Jo Dimmett Offerman
 David K. Ogg
 Pamela K. Ohieku
 Blaine Alan Oliver
 Christine C. Orr
 Linda L. Orth
 William Thomas Osborn
 Arthur D. Osgatharp
 David C. Osterman
 Anna L. Dow Outlaw
 Deborah T. Overton
 Patricia G. Overton
 Cynthana J. Owen

Dr. Jane B. Owen
 PPG Industries Foundation
 Gardner A. Painter
 Warren Lee Papenmeier, Jr.
 Thomas E. Parady
 Janet Lane Parks
 Myra Schutz Parrott
 Mark and Tamarah Pate
 Gary and Sherry Patton
 Lauralee Jost Paulson
 Christine E. Payne
 Thomas H. Peake
 Paul G. Pearce
 Thomas Wayne Peerman
 Kathryn A. Hunter Perdue
 Gary G. Perigo
 Debra S. Perkins
 Kelvin Leroy Perry
 Michael E. Petty
 Mary Lou Myers Peyton
 Rebecca J. Johnson Pfeiffer
 Stephen W. Pfingston
 Nancy Aleksiak Pigott
 Jack E. Pipkin
 Penelope Ellen Pirkle
 Michael A. Pitt, D.D.S.
 LaQuita A. Popham
 George T. Potter
 Donald R. Powers
 Angela Carole Prange
 Lynda D. Becher Provence
 Dennis J. Pruiett
 Vicki L. Pruitt
 Martha A. Racster
 Gary W. Ragsdale
 David T. Raibley
 Deborah A. Ransom
 Sandra R. Prine Raspberry
 Claudia L. Kerby Raven
 Richard A. Rediger
 Gary W. Redman
 Thomas W. Reel
 Madeleine B. Reffett
 Scott R. Reineke
 Chris A. Reising
 Richard L. Reising
 James E. Remole
 Dr. Aline Nunn Renner
 Cindy Hyatt Renschler
 Michael G. Resing

Terry F. Rexing
 Sherri Joan Reynolds
 Bonnie L. Rheinhardt
 Donald E. Rice
 Keith A. Rice
 Robert E. Rice
 Jean Rickard
 John A. Richards
 Darlena B. Ricketts
 Jon W. Rigsby
 Lisa Kay Riley
 Patrick M. Riley
 James W. Rittenhouse
 Rapina M. Robinson
 Dr. and Mrs. Charles E. Rochelle
 Alan D. Rodgers
 Mr. and Mrs. Manuel N. Rodriguez
 Robert C. Roeder
 Karen D. Rogers
 Gayle Henderson Rolfes
 Connie and Ronald Romain
 Steve A. Rose
 Rebecca J. Roser
 Betty J. Roth
 Timothy M. Roth
 Tonia G. Royster
 Elizabeth L. Ruble
 Karla A. Rupprecht
 Bonnie Lewis Rupsch
 Nicholas C. Rush
 Ms. Cynthia L. Russell
 Harold G. Russell
 Margaret A. Russell
 Carliss A. Becker Rust
 Carolyn D. Rust
 Henry Chapman Rust
 Michael L. Ryan
 Phillip A. Ryan
 Nancy E. Felker Sabatini
 Sandra L. Salama
 John P. Salb
 James R. Saler
 Larry K. Samples
 Gary L. Sanders
 John L. Sanderson
 Mark A. Sanderson
 Cheryl Y. Sansing
 Timothy W. Sartore
 Janice R. Saucerman
 Sharyn E. Saunders
 Deborah J. Schaefer
 Betty B. Schaefer
 Diane M. Schapker
 Sharon A. Schapker
 Charles M. Scheidegger
 John Louis Scheidel III
 Daniel L. Schenk
 David Anthony Schenk
 Joseph G. Schenk
 Julia A. Schepers
 Nancy A. Davis Scherer
 Viola J. Scherry
 Alvin J. Schiff
 Kim Edward Schiff
 Mark R. Schiff
 George T. Schipp
 William J. Schlumpff
 Don Keith Schmett
 Albert E. Schmitt
 James E. Schmitt
 Janet A. Schmitt
 Leonard J. Schmitt
 Tonya Brackett Schmitt



The Alumni Association recognized Joseph E. O'Daniel and Rolland M. Eckels for their dedication to university development. Julie Simpkins made the presentation to the honorees, both members of Southern Indiana Higher Education, the ISUE Foundation, and the Board of Incorporators.

Mark M. Schnabel
 Suzanne E. Schnacke
 Joseph M. Schnapf
 John A. Schnarr
 Marita A. Schnautz
 Dennis R. Schneider
 Rose M. Schneider
 Keith Joseph Schnell
 Steve Schnell
 Mr. Chester C. Schroeder
 John M. Schroeder
 Ronald Schuessler
 Patricia Campbell Schuler
 Mark B. Schultz
 Robert D. Schuttler
 Norman and Elaine Schwartz
 David L. Seals
 Roger O. Seaton
 Amber Kingsbury Seib
 Dennis Seib
 Clarence V. Seibert
 Randall H. Sellars
 Kimberly Kay Sellers
 Kenneth L. Sendelweck
 Mark A. Settle
 Mary A. Kaster Settles
 Mary Ann Krueger Shetler
 Thomas J. Shetler
 Lou Ann Powell Shoaff
 Edward Milton Shoemaker
 Larry N. Shoptaw
 Richard W. Short
 Melissa S. Shoulders
 Larry Gene Shown
 Marion L. Shuler
 Randall C. Shumate
 Kirk A. Simmons
 Mary J. Simon
 Nancy Jane Mann Simon
 Julie C. Simpkins
 Joseph W. Sims
 Norma J. Goodge Slaughter
 Linda K. Sloat
 Connie L. Smith
 Joseph P. Smith
 Linda A. Smith
 Lisa Benton Smith
 Scott A. Smith
 Tonita A. Smith
 Will J. Smith III
 Jeffrey S. Snow
 Robert E. Snyder
 Patricia M. Sotolongo
 Jeri Lynn Souba
 South Central Bell
 Janet M. Spahn
 Mary E. Kittridge Spahn
 Peggy E. Spahn
 Steven E. Spain
 Bill R. Sparks
 Stanley K. Spayd
 Danny M. Spindler
 Steven L. Springston
 Martha L. Sproatt
 Stephanie Effinger Stacy
 Tommy L. Stallman
 The Standard Oil Company
 Penny L. Staples
 Stauffer Chemical Company
 Cheryl A. Steffe
 William D. Steiner
 Karen G. Stephens

David G. Steurer
 Carl G. Stevens
 Michael G. Stevens
 Earl B. Stiff
 Linda C. Stilwell
 Mary K. Stoermer
 James V. Stolz
 James W. Stone
 Randall R. Stone
 Tamara Lu Stone
 Terry L. Storms
 Michael C. Story
 Neal E. Stremming
 David Wayne Stumpf
 Thomas G. Stunkel
 Mr. James Sturtevant
 George W. Sutherland
 Rumpa Suwannetr
 Robert W. Swan
 Louis V. Swank
 Debra K. Paschall Talley
 Debra J. Taylor
 Michele Taylor
 Michael D. Tempel
 Donald R. Tenbarga
 Harold J. Tenbarga
 M. Jane Tenison
 Harold E. Tepool, Jr.
 Robert S. Tevault
 Errol Gene Theriac
 Eugene L. Thewes
 Diana R. Thomas
 Holly Sayre Thomas
 Jane Faddis Thomas
 Joellyn M. Thomas
 Lauretta Anslinger Thomas
 Mr. and Mrs. Harry Thompson
 Mary E. Thompson
 Michael Ray Thompson
 Sharon R. Thompson
 Nancy V. Thornberry
 Norma S. Tiek
 Bonnie Bradford Todd
 Mary Frances Todd
 Mark A. Tornatta, D.D.S.
 Mr. and Mrs. Fred Trautvetter
 Phyllis L. Traylor
 William J. Tuley
 Martha Peters Turner
 Nancy S. Tyree
 Lois Ann Van Meter
 Katrina Van Nielen
 Carlos M. Vanover
 Ricky L. VanWay
 Jack L. VanWey
 Robert D. VanWinkle
 Douglas Wayne Vaughan
 Ida M. Vaughn
 David Y. Vick
 Carl K. Vincent
 Brenca Lloyd Vinson
 Debra S. Canterbury Virgin
 John W. Voight
 Robert L. Voight
 Joann E. Volz
 Daniel J. Vowels
 Dennis A. Vowels
 Gary P. Wagoner
 Randall R. Wahl
 Debra K. Wakeland
 Steven L. Walker
 Carolyn J. Waller

Phillip L. Waller
 Gay Darby Hixon Walthall
 Gary S. Walton
 Jeffrey A. Wandtke
 Robert J. Ward
 Thomas J. Wargel
 Michael J. Waterman
 Robert A. Waters
 Michael R. Wathen
 Roger O. Wathen
 John C. Watkins
 Sara Leann Watson
 David R. Weber
 Michael J. Weber
 Richard L. Weber
 Greg E. Wedding
 Susan E. Wedeking
 C. Dennis Wegner
 Kevin J. Weil
 Kenneth Weinzapfel
 Larry G. Weinzapfel
 Roselle Roy Weinzapfel
 Theresa Weinzapfel
 Judith L. Weir
 Barry L. Weismann
 Julie Marriott Welden
 Howard E. Wells
 Michael W. Wempe
 Norman W. Wendholt
 Arthur A. Werner
 Carol A. West
 David A. West
 Robert E. West
 Sylvia L. Swenson Westfall
 Christopher Westerman
 Michael and Zadie Whipple
 September Renee Crough Whipple
 Cathy Whittington
 Patricia Knepper Widner
 Louis J. Wildeman
 Melvin Erle Wildeman

Gene G. Wilderman
 Larry C. Wildt
 Bruce A. Wiley
 Steve E. Wilhite
 Thomas R. Wilhite
 Wilke Engineering, Inc.
 Charles F. Will
 Kenenth R. Will
 Norma J. Will
 Timothy E. Will
 Julia A. Lantaff Williams
 Kelly Ray Williams
 Rebecca Gaye Williams
 Thomas E. Williams
 Debra A. Schiff Willis
 Jeffrey L. Wilmes
 Billie C. Wilson
 David C. Wilson
 Jennifer L. Wilson
 Steven D. Wingert
 Donna and Raymond Winters
 David J. Wirtz
 Valerie L. Swangren Wisnosky
 Regina G. Schroeder Witte
 Stephen Michael Witte
 Charles M. Wittmer
 Jeffrey M. and Donna Wolf
 Margaret R. Lodato Woodall
 Stephen and Darla Woodall
 Donna G. Woodard
 Russell L. Woosley
 Sharlene K. Taylor Wooten
 Alice Bowling Work
 Constance and George Wright
 Nancy G. Wright
 Diane M. Wuensch
 Capt. Steven K. Yates
 Earl L. Young
 Gina L. Zehngut
 Dwain and Beverly Zehr
 Gary V. Zellers



The Men of Sigma Tau Gamma fraternity offically snipped the ribbon on the new Chapter House on ISUE's Fraternity Row at 7601 Clarke Lane. This is the first fraternity house located on the Row, on land donated by Southern Indiana Higher Education, Inc.

Alumni today



Stephanie Goodman

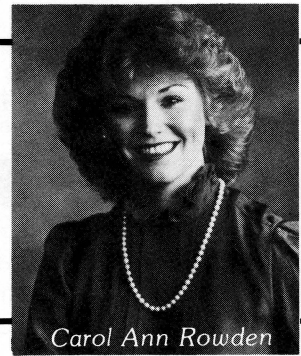

Carol Ann Rowden

Class of 1973

GARY ISBELL, an art graduate, is employed by Crown Press Corporation as a commercial artist. Gary recently co-judged the annual high school art show at the Evansville Museum of Arts and Science.

Elementary education graduate **MARGARET C. HOFF** is a director of the Edu-Care program for Maiden Lane Church of God in Springfield, Illinois. She was wed to Ray Starr in November of 1981.

Class of 1974

CAROL TENBARGE FALLEN is a dental hygienist in the office of Dr. Judith A. Giorgio. Carol is also an instructor for U.S. Aerobics.

Business administration graduate **LAMONT R. ELLISON** has been promoted to division operations manager for ARA Services, Inc.

Class of 1975

BOB MEYERS, an accounting graduate, is supervisor of traffic services for Mead Johnson & Company. Selected as Mead Johnson's United Way "loaned executive," he will serve in that capacity from August to October, 1984.

Class of 1976

LINDA SCHMITT STILLWELL and her husband Gregory have started a preschool enrichment program called "super sprouts." Linda is an elementary education graduate.

Accounting graduate **BILLIE SUE KOESTER HECKEL** has been elected vice president of membership of the Evansville Chapter of National Association of Accountants for the 1984-85 term. She is employed at National Temperature Control.

JOHN SMITH has been appointed associate director of public relations for the Evansville Chapter of National Association of Accountants for the 1984-85 term. He is employed by Consolidation Coal Company and is an accounting graduate.

Class of 1977

Elementary education graduate **DANNY RUTLEDGE** has wed Doris Hammers. Danny is a foreman at Zenith Electronics.

Class of 1979

LESLIE GIESELMAN, an art teaching graduate who received her masters in art education from the University of Evansville, is an art teacher with the Warrick County School Corporation.

Art graduate **RICHARD W. FISHER** married Theresa J. Wiedman in June. Richard is a management trainee at the Foot Locker Sports Store.

FREDERICK WILLIAM BAWEL, who received his bachelor's degree in mining engineering technology, married Terry Lynn Bucherl in May. Frederick is employed by Freeman United Coal Company.

Class of 1980

Biology-life science graduates **ROBERT DEWEESE, JAMES HOFFMAN, RANDALL STOLTZ, and PAUL WEST** graduated this Spring from the Indiana University School of Medicine with Doctor of Medicine degrees.

KEITH GROSSMAN, a general business graduate, married former student Lisa Mischler. Keith is an accountant with Smith Barney, Harris Upham and Company in Evansville.

JUDY KERCHER became the bride of Bob Erkman in April. Judy holds an associate degree in radiologic technology and is employed by Evansville Medical Radiological Association.

ROSEMARY DENNING recently passed the Certified Public Accountant examination in Indianapolis. An accounting graduate, she is employed as senior staff accountant with Seidman & Seidman of Evansville.

Snyder's department store has promoted **CAROL ANN ROWDEN** to store manager, and **STEPHANIE GOODMAN** to store supervisor of Snyder's Bashford Manor Mall store in Louisville, Kentucky. Both previously were at the firm's Kentucky Oaks Mall store in Paducah, Kentucky, where Carol was store manager and Stephanie was promotions and visual merchandising supervisor.

Carol was graduated in 1980, and won the University's "All Campus Student Achievement Award." She was named to "Who's Who in American Colleges and Universities," and is listed in "Outstanding Young Women in America."

Stephanie is a former ISUE student. While at Snyder's in Paducah, she coordinated several promotions, including Miss Kentucky USA, Market House Theatre, and Snyder's Fashion Council.

Mathematics graduate **DONNA KAY ENGLERT** married Gregory Alan Burger in April. She is a computer operator at Whirlpool Corporation in Evansville.

KEM CASE, a communications graduate, married Karen Sue Brockman. Kem is regional zone manager for Arkla Industries.

Elementary education graduate **DONALD DEDMOND** has wed Audrey Christine Wegner. Donald is teacher at Cedar Hall School.

Class of 1981

RANDY H. RAHMAN, an accounting graduate, married Julie A. Englert May 27. He is an accountant for the Indiana division of Peabody Coal Company.

MICHAEL A. ELLIOTT and Cynthia E. Donahue were married in May. Michael graduated with a degree in accounting and is employed by George S. Olive Company in Evansville.

Dental Hygiene graduate **LYNN ELIZABETH GRAFE** has married William G. Howard. She is employed by Dr. H.H. Sears in Bloomington.

Marketing graduate **LISA L. MAXFIELD** accepted a position in January with Britt Airways as a flight attendant.

Biology graduate **MARK HOLDER** was married to Michelle Lynn Dennis June 30. Mark is a pharmaceutical sales representative for Smith, Kline and French laboratories.

DONNA JEAN STUCKEY, who received an associate degree in business, married Stephen Marvel in June.

Marketing graduate **THOMAS N. PRESSLEY** has married Peggy J. Lorange of Illinois. Thomas is a marketing representative for Golden Raintree Winery.

ROBYN MARY KORMELINK was wed to Joseph Brian Working this June. She is employed as a radiologic technologist at Deaconess Hospital.

Class of 1982

SUSAN WARREN CLARK is a corporate accounts bookkeeper for Vantage Healthcare Corporation. She received an associate degree in data processing technology in 1981, and graduated with a bachelor's degree in management.

Psychology graduate **LARRY SAMPLES** is employed as Production Supervisor for the Evansville Association for Retarded Citizens.

Elementary education graduate **LAURIE ELIZABETH PADGETT** wed Michael Lloyd Hampton in May. Laurie is a secretary at Arts's Glass Company in Evansville.

PEGGY E. SPAHN, an accounting graduate, married Martin L. Zogman. She is an accountant in Indianapolis.

TIMOTHY LANE BROWN, a psychology graduate, married Deanna Jo Davis May 12.

English graduate **ELIZABETH F. CRON** married communications graduate **GREGORY C. MARTYN** recently. Elizabeth is employed with Schnucks Market, and Gregory is employed by WEVV-TV Channel 44.

Social science graduate **JOHN McCCLURE** and '84 accounting graduate **DAWN JOHNSON** were married in June. John is a teacher at North Knox High School in Bicknell.

PATRICIA G. ROE was wed recently to Michael L. Meyer. She is employed at Deaconess Hospital as a radiologic technologist, and is a graduate in that field.

Mathematics major **MARGARET ANNE HOLLINDEN** and Charles Edward Goedde were wed in June. Margaret is employed as a programmer and analyst with the Naval Weapons Support Center in Crane, Indiana.

M. BRENT DOWNEN and Jeannine Poelhuis were married in January. Brent, who received a bachelor's degree in mining engineering, is employed as a sales representative with Prince Manufacturing.

BRENDA SCHMIDT has married Alex Pfister. Brenda holds an associate degree in business, and is employed by Bootz Manufacturing Company in Evansville.

Communications graduate **THERESA ANN WOLF** became the bride of James Russell Wood May 26. Theresa is the public service director and program assistant with WEHT-TV 25, Evansville.

Class of 1983

LINDA SUE SCHEAFNOCKER, who received an associate degree in dental hygiene, was married recently to Brian Edward Perry.

History graduate **ROGER RALPH** recently served as U.S. Representative Frank McCloskey's Lyndon Baines Johnson Congressional Intern in Washington, D.C. A "Lyndon Baines Johnson Congressional Intern" is a teacher of government or social studies or a student, and certified as such to the Clerk of the House. Roger plans to attend law school in the fall.

EDWARD J. DWYER, a marketing graduate, married Sheryl L. Tenbarger June 2. He is employed as assistant branch manager at Dial American Marketing in St. Louis.

Respiratory therapy graduate **STEPHANIE ANNETTE WANGLER** wed Michael Altmeyer in April.

DAVID ALAN KUHN and Suzanne Barnard were married in June. David is a director at WFIE-TV-14 in Evansville, and is a communications graduate.

Psychology graduate **PEGGY WEST** was married to Donald L. Blume in April. She is an employee of Deaconess Hospital.

WILLIAM K. GLUNT is a teaching assistant at the University of Kentucky. A mathematics graduate, William recently was named to the American Mathematical Society.

Class of 1984

Elementary education graduate **DEANE HUEBNER** became the bride of Larry Decker in March. She is employed at Service Merchandise.

Mining engineering technology graduate **CHRIS TRENT HOPPLE** was wed to Annette Lynn Temme in June.

MAUREEN INGRAM, who received an associate degree in computer information systems, has married William Phelps.

Elementary education graduate **ROBIN DAWN McCOY** and Eric Lowell Renschler exchanged wedding vows in May. Robin is employed by KinderCare Preschool in Mt. Vernon.

TAMARA LYNN SHORT has married **CHARLES A. MATHIS**, a former ISUE student. Tamara received the associate degree in dental hygiene, and is employed as a floral designer at the Flower Shop in Evansville.

Marketing and management graduate **JAMES HYND** has married Angela M. Schnautz.

Communications graduate **MARK DOUGLAS VIRGIN** married Shannon Suzanne Whitlow.

Dental Assisting graduate **BONNIE GRIZZARD** and Chris Burton were married May 26. She is a dental assistant for Dr. Sam Euler.

History and political science graduate **BETH ANN NIEHAUS** has been elected president of the Indiana Senior Classical League of 1984-85.

Continued from page 10

goes for a walk on his day off!"

Immediately after reading in the newspaper that the University Home would be built with private donations, Myers generously offered his time, energy and talents. Specifically, he offered to donate several pieces of fine furniture, including a powder room vanity, bathroom cabinets, and the desk. Myers, whose son attends ISUE, says, "Since ISUE serves the needs of the community so well, my wife Betty and I feel privileged to be a small part of the task this community has accepted."

Working intermittently for about ten weeks, Myers built the desk. A trip to Williamsburg, Virginia, near the time he was building the desk, influenced the early Chippendale design. He first thought he would flute the corner posts, but after the trip, he made them reeded.

Most of the difficult work on the desk was done by hand. Myers squared all the corners with a hand scraper and took about ten hours to hand carve the ISUE seal. He says the most painstaking work was carving the six drawer fronts by hand.

The man who donated the wood, A. B. Brown, is another businessman who loves working with wood and never hesitates to become involved in a community project. Former president and chairman of the board at SIGECO, Brown served on boards for the Museum, Philharmonic and Chamber of Commerce. Like Myers, his love for woodworking is the result of a relative who introduced him to the craft as a child. Today, Brown owns a woodworking shop behind his home, and although he lacks formal woodworking training, he has read many books and built several pieces of fine furniture for his own home. One piece is a beautiful secretary made of the same wood used for the president's desk.

The walnut wood Brown donated came from his own hardwood collection. He began collecting wood in 1940, looking forward to the days, after retirement, when he could pursue his interest in woodworking. This fine, air-cured lumber came in handy when an acquaintance told Brown of special plans for the University Home and its furniture. His interests in education and in woodworking made him eager to donate the walnut for the desk.

Alumni additions

Daniel and Linda Baker, a son, Dustin Lee

Terry and Jan Basnett, a daughter, Cara Melinda

Dennis and Debbie Bittner, a son, Jason Michael

Clark and Gail Bunch Braun, a daughter, Abbie Lynn

Mark and Phyllis Britt, a daughter, Jenna Michele

Jerry and Debra Clark, a son, Andrew William

Matthew and Lesa Conkling, a son, Matthew Thomas

Mr. and Mrs. Larry P. Dean, a daughter, Natalie Ann

Steve and Sharon Moore Dockery, a son, Andrew Steven

David and Sharon Durkee, a son, Colin Patrick

Rolla and Rosanna Dyer, a daughter, Sarah Rose

Donald and Pamela Elder, a daughter, Megan Elizabeth

Dr. and Mrs. Robert L. Fawcett, a son, John Michael

J. Patrick and Beverly Fitzgerald, a daughter, Molly Elizabeth Summer

Thomas and Christine Dycus Franke, a daughter, Laura Antoinette

Lloyd D. and Christy Harry, a son, Kyle Mark

Mr. and Mrs. Ohm I. Hart, a son, Bryant Evans

Finas and Pam Heseman, a son, William Charles

Chris and Sonya Kirwer, a son, Michael Ryan

Mark and Gail Mayer, a daughter, Ardrienne Lynn

Michael Wayne and Paula McFall, a son, Shawn Michael

Steven and Karen Carr Migdon, a son, Aaron Matthew

Blake and Phyllis Wells Oeth, a son, Nathan Allen

David and Lauralee Jost Paulson, a daughter, Ashley Marie

Alex and Brenda Schmidt Pfister, a son, Matthew Alexander

Robert and Debra Pigman, a daughter, Jennifer Renee

Michael and Diane Powless, a daughter, Kimberly Brooke

Roger and Ladonna Ralph, a daughter, Elizabeth Susan

Todd and Penny Reller, a daughter, Courtney Renee

Walter and Mary Catherine Hoffman Schneider, a daughter, Katherine Rose

Michael and Cheryl Kellams Sermersheim, a daughter, Abby Lyn

Gary and Mary Ann Shetler, a daughter, Elissa Ann

Tom and Gail Shetler, a daughter, Alisann Charline

Gregory and Linda Schmitt Stilwell, a daughter, Jennifer Lynn

David and Margaret Straka, a son Bartholomew Frederick

Mr. and Mrs. William J. Tuley, a daughter, Laura Renee

Brian and Ann Vaughan, a daughter, Christine Marie

David and Rachel Villines, a daughter, Megan Ashley

Earl and Deanna Young, a son, Michael Brian
Patrick and Debbie Ziemer, a daughter, Alane Elizabeth

Alumni Information Card

Clip and Mail to Office of Alumni Affairs,
Indiana State University Evansville, Box 6227, Evansville, IN 47712

Name _____

Address _____

Phone _____ Office Phone _____

Present Position (list title and date named to position)

Employer _____

Undergraduate Major _____ Year _____

Recent Personal Information (marriages, births,
awards, promotions, etc.) _____

Address Correction Requested
INDIANA STATE UNIVERSITY EVANSVILLE
8600 University Boulevard
Box #6227
Evansville, IN 47712

Non-profit Organization
U. S. Postage
PAID
Evansville, IN
Permit No. 1675

TO:

MS BETTE WALDEN
1601 REICHMAN AVE
EVANSVILLE IN 47712