

HONOR ROLL
OF DONORS

Vol. 4 No. 3
1981

8600 university boulevard

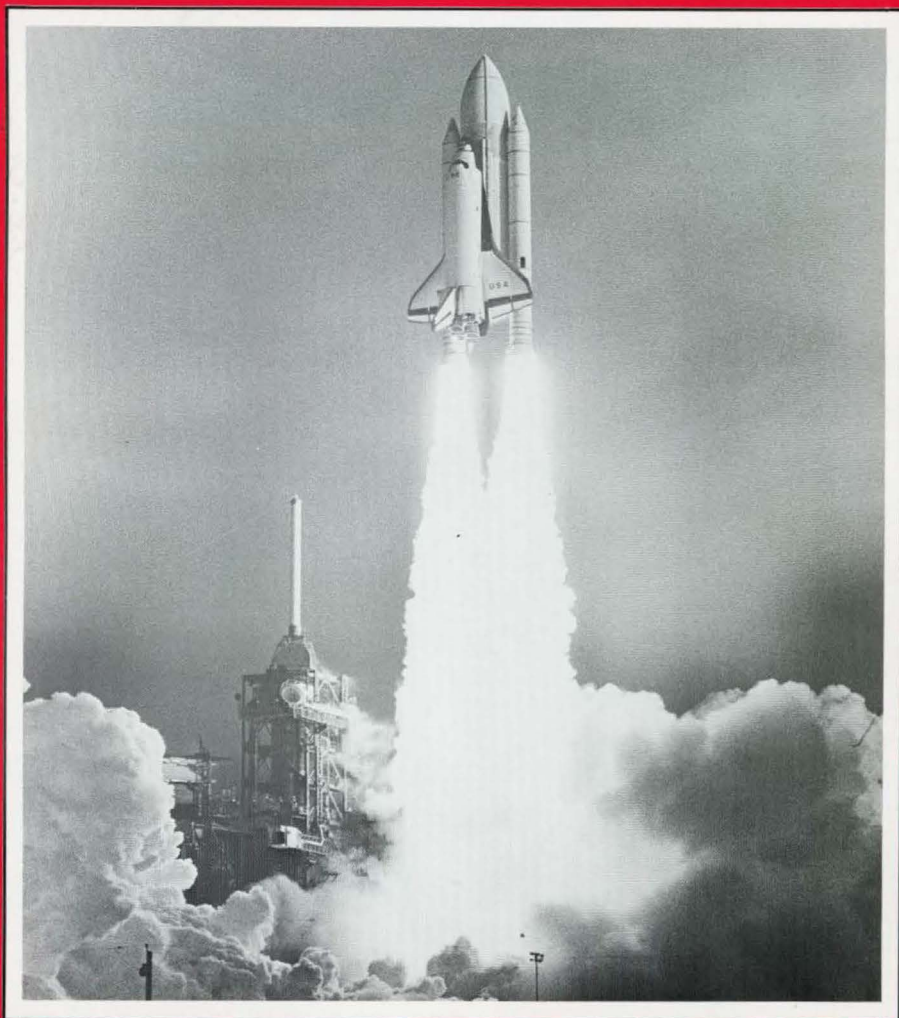

IN THIS ISSUE

Contents

He Records History With A Camera	2
Honor Roll of Donors	3-12
Graduate Roundup	13
Alumni Additions	14
On the Road With Continuing Education	15

8600 University Boulevard is published three times annually by the Office of the President, Indiana State University Evansville, Evansville, Indiana 47712. Please send form 3579 to the office of the President, ISUE, 8600 University Boulevard, Box #6227, Evansville, Indiana 47712.

Volume 9, No.3
1981

Readers are invited to respond to content in the form of letters signed and addressed to the editor.

Editor

Sherianne Standley

Contributing Editors

Ralph Kent

Ann Humphrey

Articles

Dana Holder

Mary Lue Russler

John Humpert

Diana Thomas

Photography

Media Services



A MESSAGE FROM THE PRESIDENT

Several years ago, a recent Harrison High School graduate named Mike Pugh came to ISUE to begin his college education. Mike had a keen interest in photography. ISUE needed someone to help document the early history of the school. We supplied him with film, a darkroom, and a chance to learn as a part-time student photographer. From this humble beginning, a great talent has emerged. On the cover of this issue of *8600 University Boulevard*, Mike Pugh's photograph of the Columbia Space Shuttle launch is reproduced. Mike is still recording history, but his beat is the world now, not just the ISUE campus.

When Mike sent us this photo and a copy of the front page of the *New York Times*, on which it appeared, it caused us to reflect on the many ways our students learn and the ways we are able to help them. There is no finer feeling of satisfaction than to learn that a former or present student is succeeding in life. And there is no finer investment that any of us can make than placing our confidence in them through the educational process. At ISUE, we strive to provide for our students as many opportunities as we can for personal and intellectual growth. These opportunities can be found in the classroom, in student life programs, student employment and co-op positions, volunteer programs, and scholarship programs. It is rewarding to see those investments return to us in the form of success for these young people.

Our campus has a heritage of community support. Our students have benefited from the steadfast involvement and dedication of community leaders and university family whose investments have helped to provide important facilities and programs. We take great pride in each and every success story of our students and graduates. Each of you who has made an investment in this campus and its students has a share in Mike Pugh's success story and in the success story of every student this campus has served.

It is a pleasure to present, in this issue of *8600 University Boulevard*, the University Roll of Honor of Donors for the 1980-81 year. It contains the names of those who have contributed in so many important ways to our campus. The ISUE family of students, faculty and staff join me in this sincere expression of appreciation to each of you for your confidence.

Sincerely,

David L. Rice, President

He Records History With A Camera

By John Humpert

Michael Pugh had a dozen cameras trained on the space shuttle Columbia as it pushed away from the launch pad at Cape Canaveral, April 12, 1981. Armed with four cameras on one tripod, Mike covered the lift-off from NASA's press site 3½ miles away from the launching pad, while the blast from solid-fuel rockets activated eight other remote-control cameras stationed seven times closer. Within hours, his work from the remotes was appearing on the front pages of newspapers all over the world.

In a recent telephone interview, Mike, a former ISUE student working for United Press International (UPI), explained the details of his assignment. "NASA allows some major media organizations to go into the pad area 24 hours before the launch to position remote-control cameras much closer to the pad than the press site." Mike and his staff positioned eight cameras in the area at four separate sound-activated remote sites. "As soon as the rocket lights up, the noise of the rockets burning--the shock waves--hits the microphone and sends an electrical impulse which triggers the motor-driven cameras...a very technical piece of equipment plus a lot of luck rubbed in, too," said Mike.

Just like the old scene in which Dad sets the timer on his camera and runs back to get in the picture with the rest of the family, the camera's shutter speed, f-stop, and lens must be preset. But preset to what?

"It's basically guessing," Mike admitted. "I was on the Apollo-Soyuz launch and I had a little experience from there. We knew that the solid-fuel rockets are absolutely white-hot and produce an incredible amount of light; therefore, you'd better really clamp down on it," he said. The front-page photo was shot on f/16 at 1/1000th of a second through the 100mm lens of an Olympus OM-2 camera on Kodak Tri-X

film. The light intensity during the launch was comparable to one standing directly in front of car headlights and looking right into them with binoculars (not recommended). The other seven cameras were OM-1s and -2s loaded with 36-exposure Tri-X or Ektachrome 200 film.

For the remotes, "You have to strap and tape everything down all the way from the focus to the f-stop. Everything has to be absolutely correct because the cameras are sitting out there--in this case almost 48 hours," Mike explained. "You have to waterproof them from the rain, and protect them from vibration and all kinds of animals--even alligators! Everything (except the foremost part of the lens) is covered up by plastic bags and reflective material to keep down the heat."

"Half of the remote cameras (of other photographers) did not go off--that's how tricky they are," he emphasized.

Each of UPI's four remote sites consisted of two cameras mounted on an aluminum bar on one tripod and a triggering device several inches away on a second tripod. The camera which produced the front-page photo was in a swamp in one-to-two feet of water. The tripods were anchored there as Mike intended to put water in the foreground for reflection. The other sites were on dry ground.

The morning of April 12 was very warm with clear skies and a lot of ground haze at the Cape. The eight remote cameras were ready to go, but Mike still had work to do. He photographed the astronauts walking out to the van which took them to the pad, "and then the regress picture when the delay of the launch came," he added.

During the launch, he was at the press site, tracking the shuttle through one camera with a 1200mm lens. Cameras two, three, and four used 300mm, 180mm, and 100mm lenses respectively, and all cameras were triggered simultaneously. He reported

these photos turned out well also.

Mike graduated from Harrison High School and came to ISUE as a freshman in 1970. His work in photography at Harrison gave him an entree to a part-time photographer's job with ISUE's Instructional Media Center, now Media Services.

In the IMC, Mike concentrated on the technical side of photography, learned slide-show programming, and gained experience with other photographic equipment. "I really had the opportunity there to learn and experience some of these things (of technical photography) even though my photography at that time was, in my opinion, very mediocre. I guess you could say my real roots and foundation were started there," he reminisced.

Michael Pugh has come a long way since the *8600 Magazine* reported his winning the 11th Annual Atlanta Press Photographers Association Photo Contest in its December, 1974 issue. At that time, his portfolio was judged the "best exemplifying outstanding performance by a press photographer."

For the past seven years, Mike has been a staff photographer of UPI's Atlanta Bureau. In addition to routine assignments, he has photographed recent U.S. Presidents, world leaders, the 1976 Montreal Olympics and other major NASA events.

Mike expressed, "The Columbia was really an incredible situation simply because it was such an historical event; it was a totally new era opening up, and I was there and had the opportunity through UPI to record it." He apparently was awe-struck with the photo's historical significance. He said, "Millions and millions of people will see my photograph even though it says United Press International. I think that's probably, thus far, the most prominent thing that I've done."

NASA plans another shuttle launch in September and Mike plans to be there to help capture that event for people throughout the world.

HONOR ROLL OF DONORS

FOUNDATION ANNUAL FUND DRIVE.

The ISUE Foundation's annual fund drive was held this Spring and new gift level clubs were established to allow current donors to increase their annual contributions to the Foundation. Members of the Foundation Board of Directors are to be congratulated for their active participation in the drive which significantly increased gifts to the Foundation.

According to the amount of their annual gift, donors may now participate in the Centennial Club, Century Club, Second Century Club, 8600 Club, and President's Council.

Gifts made to the ISUE Foundation are used to provide additional funds for the ever-increasing cost of higher education. Contributions are used for student scholarships, student-faculty research and development projects, equipment, campus promotion and development activities, and for a variety of other needs for which State funds are not available. With the Foundation's support, ISUE will continue to better serve students now and for future generations.

Thanks to all donors for participating so generously and for demonstrating their appreciation of the value of public higher education at Indiana State University Evansville. In recognition of their support and loyalty to ISUE, the Foundation is pleased to list the following individuals and businesses on its Honor Roll for 1980-81.

THE CENTENNIAL CLUB. The Centennial Club is named in honor of ISUE's first home. Members of the Club are assisting the University in increasing funds available for faculty development. A contribution of \$1.00 per year for each year of the University's existence is the requirement for membership. The amount in the past year was a \$15.00 minimum contribution. Members of the Centennial Club are:

Dr. George S. Abshier
Mr. C.L. Anderson
Mrs. Robert V. Angermeier
Mr. John F. Appuhn
Mr. and Mrs. Burchard C. Ashworth
Mrs. Marvin Bates
Mr. and Mrs. Bob Bayer
Ms. Judith A. Beck
Bertha E. Becker Insurance
Mr. Billy W. Bell
Mr. and Mrs. Philip V. Bender
Mr. and Mrs. Wayne Boultinghouse
Mr. Kenneth A. Brack
Mr. and Mrs. Ron Brand
Mr. and Mrs. R.M. Brumfield
Mr. and Mrs. Tim Buecher
David and Lana Bunner
Mrs. Thompson H. Burckhardt
Michael K. and Jane Campbell
Mr. William C. Chance
Mr. James T. Chandler
Mr. Douglas Claybourn
Mr. and Mrs. John M. Cooke
Mr. and Mrs. William E. Couch
Ms. Georgiana Dannheiser
Mrs. Robert C. Enlow
Dr. Walter Everett
Mr. Thomas R. Farrar
Ms. Jane Thompson Follis
Mr. and Mrs. Robert J. Freihaut, Sr.
Mr. and Mrs. Ed Fritz
Dr. Dona F. Frost
Mr. Malcolm W. Fuhrer
Mr. and Mrs. V.R. Funke
Mr. Alan Gatewood
Ms. Leslie Marie Geiselman
Mr. Wallace W. Given
Mr. and Mrs. Oscar H. Goebel

Mr. Walter J. Goeltz
Mr. K.W. Goss
Mr. and Mrs. J. Richard Harris
Mr. and Mrs. Michael H. Head
Mr. and Mrs. Loren D. Herli
Mr. Jackson L. Higgins
Mr. Steven O. Hill
Mr. and Mrs. William L. Hitch
Mr. and Mrs. John D. Hodge
Mr. and Mrs. Leo E. Hufnagel
Mr. Warren Jack Keegan
Mr. Kenneth C. Kent
Mr. Ralph H. Kent
Mr. Robert M. Kent
Mr. and Mrs. S. Mark Kerney
Mr. and Mrs. Ralph Robert Knapp
Mr. Robert L. Koch
Mr. Paul E. Krack
Mr. Clarence E. Krieger
Mr. Ivan Kuester
Mr. and Mrs. Henry Labhart
Mr. and Mrs. Alexander L. Leich
Mr. Melvin J. Levin
Mr. Gene Lutterbach
Mrs. Joyce L. Lutz
Mr. Carl Chester Lyles
Dr. Jackson Marr
Mrs. John E. McCutchan
Mr. and Mrs. Steve McCullough
Mr. Frank F. McDonald
Mr. and Mrs. Stephen McDonald
Mr. and Mrs. J. Michael McGregor
Mr. Richard E. Meier
Mr. and Mrs. Marlowe D. Melvin
Ms. Andrea Marie Goin-Miles
Dr. Daniel A. Miller
Dr. David M. Miller, D.D.S.
Mr. and Mrs. Francis L. Miller
Mr. William H. Miller
Mr. Kae F. Moore
Ms. Renita L. Moss
Mr. and Mrs. William J. Moutoux
Ms. Carol L. Mudd
Ms. Terri L. Murphy
Ms. Donna J. Myers
Ms. Nancy A. Neale
Mr. Mel R. Niemeier
Ms. Mary Ann Nix

Mr. Joseph E. O'Daniel
Mr. Arthur D. Osgatharp
Ms. Patricia Quinn Owen
Mr. and Mrs. Jim Pender
Dr. and Mrs. Donald Pitzer
Mr. Bernard Powers
Mr. Hugh W. Price
Dr. and Mrs. Robert L. Reid
Mr. and Mrs. Kevin L. Reitz
Ms. Aline N. Renner
Dr. Ronald P. Rheinlander
Dr. Tom Rivers
Mr. Alan D. Rodgers
Mr. Gary A. Russell, CPA
Ms. Margaret A. Russell
Mrs. Mary Lue Russler
Mr. Aubrey Ryals
Mr. Elmer E. Sander
Mr. and Mrs. Hermon F. Sanderson
Ms. Suzanne E. Schnacke
Mr. Chester C. Schroeder
Mr. and Mrs. James D. Schwengel
Seidman & Seidman, Certified Public Accountants
c/o Mr. James F. Lang, Partner
Dr. Kenneth B. Settle
Mr. and Mrs. Robert B. Slade
Ms. Patricia Sotolongo
Mr. Delbert R. Southwood
Mr. Rahmi Soyugenc
Ms. Jane Tenison
Mr. and Mrs. Forrest W. Thompson
Mr. and Mrs. Harry E. Thompson
Mrs. Elise Trautvetter
Mr. Fred Trautvetter
Dr. and Mrs. David Uebelhack
Umbach & Vowells, Certified Public Accountants
Dr. Harlan D. Van Over
Mr. Walter J. Wahnsiedler
Mr. and Mrs. John H. Watson
Mr. and Mrs. Charles S. Weaver
Mr. Michael J. Weber, CPA
Ms. Sylvia Neff Weinzapfel
Mr. Garth L. Whipple
Mr. Bill Wilhite
Mr. and Mrs. James L. Will, Sr.
Mr. John C. Williams
Mr. and Mrs. John Willis

THE CENTURY CLUB. The Century Club, which began in 1969, is the oldest gift-level club of the Foundation. Members give \$100 annually and most are long-time supporters of ISUE. Over the years, Century Club membership gifts have been a valuable asset to the Foundation. Charter members and new members help ensure the Foundation's goal of providing additional financial support for ISUE, its faculty and students. Members of the Century Club are:

Dr. and Mrs. George S. Abshier
 Mr. and Mrs. Clinton C. Abshier
 Mr. and Mrs. C.E. Alvey
 Mr. and Mrs. C.L. Anderson
 Mr. and Mrs. Donald H. Anderson
 Dr. and Mrs. Larry Arp
 Mr. Burchard C. Ashworth
 Mr. and Mrs. George Ashworth
 Mr. and Mrs. James H. Atkins
 Automobile Club of Evansville.
 Mr. Andrew H. Albrecht, Sr.
 Judge and Mrs. Steve C. Bach
 Mr. John L. Barnett

Interstate Commercial Corporation
 Mr. and Mrs. Alan E. Becker
 Mrs. Bertha Becker
 Mr. Roger Becker
 Mr. and Mrs. David Begner

Statham Garment Corporation
 Dr. and Mrs. Donald Bennett
 Mr. and Mrs. Paul Bennett
 Mr. and Mrs. Charles Berger
 Mr. and Mrs. Sydney L. Berger
 Mr. and Mrs. Guerin Bernardin
 Dr. and Mrs. Charles Bertram
 Mrs. Mabel Bertram
 Mr. Achille Biagi.

Biagi & Associates, Inc.
 Mr. and Mrs. Wayne Boultinghouse
 Mr. and Mrs. Charles W. Board
 Mr. Clifford Briggs
 Brucken Company, Inc.
 Mr. and Mrs. Richard M. Brumfield
 Mr. and Mrs. C. Jack Buschkill
 Mr. and Mrs. Sidney Butterfield
 Mr. Will Chance
 Citizens Realty & Insurance, Inc.
 Mr. and Mrs. James W. Clayton, Jr.
 Mr. Rupert Condict
 Mr. and Mrs. Leonard Cook
 Mrs. Eleanor Crow
 Mr. and Mrs. John Deem
 Mr. and Mrs. David Deering
 Mr. and Mrs. Arthur Deig.

Deig Brothers Lumber & Construction Co.
 Dr. and Mrs. Melvin Denner
 Dr. and Mrs. Dale Drake
 Dura-Bernardin, Inc.
 Mr. and Mrs. Jack W. Dwyer
 Mr. and Mrs. Rolland Eckels
 Dr. and Mrs. Emmet Edwards
 Mr. and Mrs. E. Donald Elliott
 Miss Helen Elliott
 John and Josephine Elliott
 Mr. and Mrs. Robert W. Engelbrecht
 The Evansville Press
 Dr. and Mrs. Walter Everett

First Federal Savings & Loan
 Mr. Frank Ford
 Miss Frances Forsythe
 Ms. Janet Fuquay
 Mr. Malcolm W. Fuhrer
 Mrs. M.W. Fuhrer, Jr.
 Mr. John F. Gaither
 Mr. and Mrs. Wallace W. Given
 Mr. and Mrs. Oscar H. Goebel
 Mr. and Mrs. K.W. Goss
 Mr. and Mrs. Walter Goeltz
 Mr. and Mrs. Richard Greer
 Mrs. Audrey Grimes
 Mr. and Mrs. Lloyd Hahn
 Mr. and Mrs. Al Hamburg
 Mr. and Mrs. J. Jeff Hays
 Mr. and Mrs. Loren D. Herli
 Mrs. Wanda Hibbits
 Mr. and Mrs. William Hitch
 Mr. and Mrs. E. K. Hocker
 C. E. Huber Investments
 Mrs. Brenda Humber
 Mrs. Ann Humphrey
 Mrs. Edgar A. Igleheart
 Mr. and Mrs. Harold Jennings
 Mr. and Mrs. Edwin W. Johnson
 Dr. and Mrs. Victor Johnson
 Dr. M. Edward Jones

Mr. William H. Keck
 Mr. and Mrs. Fred Kent
 Mr. and Mrs. Kenneth Kent
 Mr. and Mrs. Fred Kitch
 Klassy Homes
 Mr. and Mrs. Clifford Kleymeyer
 Mr. John Klingelhofer
 Mr. and Mrs. Robert L. Klueh
 Mr. and Mrs. Ralph Robert Knapp
 Mr. Clarence E. Krieger
 Kuester's Inc.
 Mr. and Mrs. Walter W. Lancaster
 Mr. and Mrs. Julius Land
 Mr. and Mrs. Melvin Lutterbach
 Mr. and Mrs. Gilbert E. Magazine
 Dr. and Mrs. Jackson Marr
 Dr. and Mrs. William Maxam
 Miss Ann Burchfield McCutchan
 Mr. and Mrs. Harold O. McCutchan
 Mrs. John E. McCutchan
 Mr. Bruce McDonald
 Mr. Frank McDonald
 Mrs. Frank McDonald
 Mrs. Douglas H. McDonald
 Mr. and Mrs. Marlowe Melvin
 Mr. and Mrs. D. Bailey Merrill
 Dr. Benjamin Miller
 Dr. and Mrs. Daniel A. Miller



The West Side Nut Club assists with many projects on campus. This spring, the Club members planted an oak tree near the new Health, Physical Education and Recreation Building to assist with campus beautification. Pictured (left to right) are President David Rice, Nut Club President Ervin Buente, long-time ISUE supporter and Nut Club leader William Moutoux, ISUE Vice President for Administration Donald D. Bennett, and Athletic Director and Basketball Coach Creighton Burns.

Mr. and Mrs. Robert Z. Morris
 Mr. and Mrs. Russell B. Neathery
 Mr. William R. Needler
 Mr. and Mrs. Fred Newman
 Chris Nix Construction Co., Inc.
 Mr. and Mrs. Albert T. Noelle
 Mr. Robert L. Northerner,
 Dale Sales Co., Inc.
 Mr. and Mrs. Dorris Nunn
 Governor and Mrs. Robert Orr
 Dr. and Mrs. Oscar Ozete
 Mr. and Mrs. Donald E. Paro
 Mrs. Mary Patterson
 Pepsi Cola General Bottlers, Inc.
 Dr. and Mrs. Donald Pitzer
 Mr. and Mrs. Bernard Powers
 Mr. Hugh Price
 Mr. E. Donald Raeber
 Dr. and Mrs. Robert Reid
 Mrs. Helen Reising
 Dr. and Mrs. David L. Rice
 Riverside Supply Co., Inc.
 Mr. and Mrs. Paul E. Robinson
 Mr. Alvin Rust
 Mr. and Mrs. Hermon F. Sanderson
 Mr. and Mrs. I.A. Saucier, Jr.
 Dr. and Mrs. Daniel Scavone
 Mr. and Mrs. Charles F. Scherer
 Mr. and Mrs. Arthur G. Schlamp
 Mr. and Mrs. Walter A. Schlechte
 Mr. and Mrs. Richard H. Schnakenburg
 Mr. Chester C. Schroeder
 Mr. and Mrs. James D. Schwengel
 Dr. Kenneth Settle
 Dr. Paul Siebenmorgen
 Mr. and Mrs. William E. Simmons
 Mr. and Mrs. Bryan Slade
 Mr. and Mrs. Robert Slade
 Small & Schelosky Company
 Dr. and Mrs. Clarence J. Smith
 Barry and Sherianne Standley
 Mr. and Mrs. James M. Stevens
 Mr. and Mrs. Carl E. Stocker
 Swanson Nunn Electric Co., Inc.
 Mr. and Mrs. William Thayer
 Mr. Forrest W. Thompson
 Mr. and Mrs. Harry Thompson
 Mr. and Mrs. Lloyd Thompson
 Mr. and Mrs. W. Paul Torrington
 Mr. C. Kightly Trippet
 Mr. and Mrs. D.W. Vaughn
 Mr. William Vieth
 Dr. and Mrs. L. John Vogel
 Dr. and Mrs. T.E. Vonderhaar
 Mr. Walter J. Wahnsiedler
 Mrs. Natalie F. Walker
 Mr. John H. Weikel, Jr.
 Dr. and Mrs. Mell B. Welborn, Sr.
 Mr. and Mrs. Charles A. Wesselman
 West Side Nut Club
 Whirlpool Corp.
 Mr. John R. Wilkie
 Mr. James L. Will Insurance Agency, Inc.
 Mr. Albert Woll
 Mrs. Albert Woll
 Mr. and Mrs. C. Wayne Worthington

THE SECOND CENTURY CLUB. The Second Century Club is a new gift level club of the Foundation. It was created to allow current Century Club members to increase their annual membership contribution. Second Century Club gifts range from \$200 to \$499 annually. Members of the Second Century Club are:

Mr. Kenneth Alexander
 Mrs. Robert Angermeier
 Dr. and Mrs. James R. Blevins
 Mr. and Mrs. R.J. Brunton
 Mrs. T.H. Burckhardt
 Mr. and Mrs. James T. Chandler
 Mr. William Couch
 Mrs. Rebecca Nunn Couch
 Mr. and Mrs. J. Maxwell Davis
 Mr. and Mrs. Harry P. Dees
 DeJong's, Inc.
 Mr. and Mrs. Michael Ellenstein
 The Evansville Courier
 Evansville Metal Products, Inc.
 Mr. and Mrs. Thom Follis
 Mr. and Mrs. Raymond H. Goebel
 Mr. and Mrs. Larry Goss
 Mr. and Mrs. Kenneth Jack Hahn
 Mr. and Mrs. Robert Hampel
 Mr. and Mrs. James Harris
 Mr. and Mrs. H. Byron Hubbard
 Ideal American Dairy,
 Mr. Melvin Schnake
 Mr. and Mrs. R. Malcolm Koch
 Mr. and Mrs. Robert L. Koch
 Mr. and Mrs. Kurt Kreyling
 Mr. and Mrs. Alexander L. Leich
 Mr. and Mrs. Randall J. Leonard
 Mr. and Mrs. Jerry Main
 Drs. Edward and Barbara Marting
 McCarty's Colonial Garden Center, Inc.
 Mr. Richard E. Meier
 Mr. and Mrs. Robert Miles
 Mr. and Mrs. Hugh B. Miller
 Mr. and Mrs. Kae F. Moore
 Mr. and Mrs. Carl Moutoux
 Mr. and Mrs. Lockett Nunn
 D. Patrick & Rosemary O'Daniel
 Mr. and Mrs. Joseph O'Daniel
 People's Bank & Trust
 The People's Savings Bank
 Mrs. Aline N. Renner
 Royal Office Products, Inc.
 Mr. and Mrs. Joseph P. Rupp, Jr.
 Mr. and Mrs. Ronald E. Sater
 Mr. and Mrs. Bernard E. Schnacke
 Dr. Marlene Shaw
 Dr. and Mrs. Robert E. Shellenberger
 Mr. Delbert Southwood
 Ja Lo Electric Co.
 Mr. and Mrs. Melvin Stephan
 Mr. and Mrs. James F. Stocker
 Mr. and Mrs. Fred Trautvetter
 Dr. and Mrs. Harlan C. Van Over
 Mr. and Mrs. Charles Weaver
 Peerless Pottery
 Mrs. Sylvia Neff Weinzapfel
 Wesselman's Enterprises
 Mr. Byron Wright
 Dr. and Mrs. R.W. Zehner
 Mr. and Mrs. Ted C. Ziemer

THE 8600 CLUB. Another new recognition club of the Foundation, the 8600 Club includes donors who contribute a gift or accumulated gifts of \$500 or more. Areas of support vary from scholarships and capital campaign gifts to Century and Second Century Club membership contributions. Even though gifts made to the Varsity Club do not qualify for membership, total contributions to the 8600 Club for the first year (1980-81) reached over \$14,500. Members of the 8600 Club are:

A & H Truck Lines
 Dr. and Mrs. George Abshier
 Ashland Petroleum Co.
 Mr. and Mrs. Terry Babb
 Dyna-Kleen Services, Inc.
 Miss Helen Elliott
 Mrs. Robert C. Enlow
 Mr. and Mrs. Edward Frederking
 Mr. and Mrs. Richard Grubb
 Mr. and Mrs. Loren Herrli
 Mr. and Mrs. E.K. Hocker
 Mr. C. Mark Hubbard
 Mr. Leo Hufnagel
 Knapp, Given, & Condict Architects
 Dr. Thomas B. Logan
 Mr. and Mrs. E.J. Main
 McCullough Sales & Services, Inc.
 Mr. and Mrs. Joe N. Middleton, Jr.
 Morris Trading Corp.
 Mr. and Mrs. William Needler
 O'Daniel Ranes Oldsmobile, Inc.
 Ohio Valley Hardware Company
 The People's Savings Bank
 Mr. Chester C. Schroeder
 Norman A. and Margaret I. Shane Charitable Trust
 Mr. and Mrs. Robert Slade
 Inland Container Corp.
 Mr. John H. Weikel, Jr.
 WFIE-TV Channel 14
 Mr. and Mrs. John H. Willis
 Zeidler Floral Company, Inc.

THE PRESIDENT'S COUNCIL. The President's Council is a newly-formed group of donors to the ISUE Foundation. Membership is accorded donors who make single or accumulated gifts of \$1,000 or more. Contributions in the first year of the President's Council totaled \$91,850. An example of an accumulated gift might be a \$500 gift to the 8600 Club and a \$500 gift to the Varsity Club. Membership also can be attained by making a gift of \$25,000 by bequest, trust, or life insurance. While all gifts to the Foundation are important, the President's Council was formed to recognize persons who have given special support to ISUE in many ways...through the athletic program, scholarships, alumni support, and a broad spectrum of other areas. Members of the President's Council will be recognized and given an opportunity to become involved in planning for ISUE's development and implementing ideas to

achieve that development. The Council will meet once each year to discuss long-range plans and objectives for ISUE.

Members of the President's Council are:

ALCOA Foundation
 AMAX Foundation
 Apex Tool & Manufacturing, Inc.
 Black Beauty Coal Company
 Bucyrus Erie Foundation
 Citizens National Bank
 D. Patrick Imports, Inc.
 The Evansville Courier
 Mr. and Mrs. Edward Fritz
 Mr. Malcolm Fuhrer
 Mr. and Mrs. K.W. Goss
 Mr. and Mrs. H. Byron Hubbard
 Imperial Plastics
 Indian Industries
 Kenny Kent Chevrolet
 Mr. and Mrs. Clifford Kleymeyer
 Mr. David Long
 Mr. Clinton Maurer
 Mead Johnson Foundation
 Mr. and Mrs. D. Bailey Merrill
 Mr. and Mrs. William Mitchell
 Mr. and Mrs. William Moutoux
 Moutoux Auto & Machine Company
 National City Bank of Evansville
 Nunn Milling Company, Inc.
 Old National Bank
 Peerless Pottery
 Pittsburgh Plate Glass Industries Foundation
 Posey County National Bank
 Mr. Hugh Price
 Mr. Marvin Smith
 Southern Indiana Gas & Electric Company
 Mr. and Mrs. Larry Vonderahe
 Mr. Walter J. Wahnsiedler
 West Side Nut Club
 James L. Will Insurance Agency
 Mr. and Mrs. Ray Wright



James Rushing from the ALCOA Warrick Operations personally presented the ALCOA Foundation check to President David Rice. The ALCOA gift helped to fund scholarships for worthy students on the Evansville campus.

American Business Women's Association
 Moonglow Chapter
 American Society of Women Accountants
 Artists Guild of Evansville
 Judge and Mrs. Addison M. Beavers
 Dr. and Mrs. Darrel E. Bigham
 Boonville Lions Club
 Sol Bronstein Trust
 National City Bank
 Marion Brown Trust
 National City Bank
 Bucyrus-Erie Foundation, Incorporated
 Chewing-Bullock Trust
 Citizens National Bank
 Thomas Cook and Sons, Incorporated
 James and Adelaide Duncan Foundation
 Citizens National Bank
 Nancy Downen
 E.S.A. Beta Delta No. 658
 Enfield Lodge No. 677
 Evansville Personnel Association
 Evansville Printing Corporation
 Evansville Television, Incorporated
 Ina Clark Trust
 First National Bank and Trust Company
 Martha L. Fisher
 Dona F. and Cuma Lee Frost
 Gibson General Hospital Women's Auxiliary
 Gilmore Broadcasting Company-TV 25
 Great Scot Super Markets
 Mr. and Mrs. Rayburn Grubb
 ISUE Alumni Association
 ISUE Bookstore
 ISUE Secretaries Club
 Indiana Daughters of American Revolution
 Indiana Foundation for Arts and Sciences
 Indiana Laborers' Training Trust Fund
 Kappa Alpha Psi Evansville Alumni
 Kappa Delta Pi
 Kappa Kappa Kappa, Incorporated

Dr. and Mrs. David W. Kinsey
 Kiwanis-Downtown
 Kiwanis-West Side
 League of Professional Women
 Mr. and Mrs. Alexander L. Leich
 Dr. Thomas B. Logan
 Ernestine Matthews Trust
 Mental Health Association of Vanderburgh County
 Edward Meyer Scholarship Trust
 Citizens National Bank
 Victor Mohr Memorial Trust
 Citizens National Bank
 Mulzer Crushed Stone Company
 National Association of Accountants
 National Blank Book Company, Incorporated
 National Secretaries Association
 National Turkey Federation
 Mr. and Mrs. Eldon D. Nielson
 Old National Bank
 Dr. Thomas M. Rivers
 Rudolph R. and Rudolph Robert Schultz Trust
 Peoples Bank and Trust Company
 Scripps-Howard Foundation
 Herdis C. Snyder
 Society of Plastics Engineers
 Southerland's, Incorporated
 F. Beth Stone
 Student Aid and Counseling Service, Incorporated
 Dawn Thomas Memorial
 Three Arts Club
 Tri-State Council of Science and Engineering
 Walter J. Wahnsiedler
 WFIE-TV Channel 14
 Walter Winkhofer Foundation
 Old National Bank
 Women's Traffic Club of Evansville
 Mr. and Mrs. Albert A. Woll
 Zion Baptist Church
 Miss Elizabeth H. Zutt

1980-81 SCHOLARSHIP DONORS. Special appreciation is extended to the many individuals and organizations which provide scholarships for ISUE students.

Administrative Management Society
 ALCOA Foundation
 Alma Dean Memorial Scholarship
 Reitz High School
 Alpha Delta Kappa
 Iota Chapter
 American Business Women's Association
 Diamond Chapter

THE ALUMNI FUND. Each year, volunteers from the ISUE Alumni Association telephone their fellow graduates, seeking contributions which will enable the Alumni Association to assist the University with special projects and provide funds for maintaining the Association. Proceeds are used to support several annual alumni programs and events including the Alumni Scholarship Program, Homecoming, the Alumni Banquet, Teacher Education Breakfast, and New Student Orientation. The Association also supports projects such as the Health, Physical Education and Recreation Building Fund, the Faculty Recognition program, and gives assistance to the University Library and groups such as the Mid-America Singers.

The ISUE Alumni Association Honor Roll contributors are:

Vicky Abbott	Jane Bennett	Brent Burke	Earl Dempsey
Doug Abell	Jennie Bent	Pam Burke	Dr. Melvin W. Denner
Jo L. Adams	Ellen Berberich	Jo Burns	Bernard Denning
Jeffrey Adler	Lee Berg, Jr.	Linda Burnworth	Rosemary Denning
Bonnie Ahrens	Gina Berridge	John Burris	Debbie Deutsch
Robert Akin	Patty Bertram	Earl Bush	Brian Devers
Donald Allen	Jan Besing	Bruce and Kathy Butcher	Bob DeWeese
Nancy Allen	Karen Bippus	Dr. Craig and Terry Butler	Michael and Martha Pitt
Steven Allyn	Cindy Bishop	David and Rebecca Buttrum	Reggie Dewig
Ann Alumbaugh	William Blackard	Karen Cakebread	Marcia Dick
Alan Aman	Dennis Blackburn	Randall Calvert	Robert Dick
Gayle Angle	Trudy Bledsoe	Allen Campbell	Carl Diedrich, Jr.
Dr. John Anoskey	Kathy Blessinger	Harold Campbell	James Dippel
John Appuhn	David Boarman	Julie Campbell	Mary Dixon
Terry Armstrong	Thomas Boggeman	Patricia Campbell	Sara Dodds
Vickie Armstrong	Elmer Bohleber	Tina Caputo	Linda Dogan
Michael and Jane Ashcraft	Larry Bohleber	Gregory Carlile	David Dooley
Janet Atherton	Karen Bonnell	Larry Carlson	Ken Dossett
Jerry Ausenbaugh	Marilou Borries	Mary Lou Carpenter	Carrol Dotson
Stanley Austin	David Bosard	Kem Case	Patrick Dougan
Lillian Ayers	Lynne Bowman	Russell Caton	William Drebus
Bob Aylsworth	Frances Boyd	Gregory Cawthon	Linda Dreier
Randy Babb	Randall Brack	Mary Champion	Rose Driskel
Cindy Bailey	Paul Bradley	Chris Chance	James and Carol Droege
Robert Balbach	James Brame	Fred Chase	Sherry Drury
Carl Ballard	Claudette Branson	Christine Cheshire	Angie Duckworth
Joe and Carol Ballard	Chris Branson	Carol Claybourn	Maryann Dunbar
Larry Barchet	David Branstrator	Douglas Claybourn	Walter Dunbar
Laura Barker	Connie Brauns	Jan Clayton	Michael Duncan
Thomas Barnes	Kent and Janice Brenton	Patricia Cleary	Mary Dunkel
Gregory Barnett	Robert Brines	Paulette Clevenger	Steven and Kathy Durfee
Stanley Barron	Charles Broshears	Carolyn Cochren	Mark Dwyer
Rita Bartelt	Ernest and Deborah Brothers	Glenn Cohen	Stephen and Darlene Dycus
Ralph Barwe	Darrell Brown	Cynthia Cole	Robert Dye
Michael Battram	David Brown	Hugh Cole	Rosann Dyer
Dave Baumeyer	Greg Brown	Tonia Coleman	Linda Eberhard
David Baumgart	Kenneth Brown	Stephen Collins	Marion Edwards
Maryann Baumholser	Mary Brown	Karen Cook	James Effinger
Ronald Baysinger	Raymond Brown	Dr. Pete Cornils	Mike Eickhoff
Rosemary Beane	William Bruce	Jerry Cotner	Steve and Shawn Eickhoff
Dennis Beck	Jared Bruner	Fred Cottrell	C.R. Elbert
Dr. Gary Beck	Kendel Bryan	William and Rebecca Couch	Dr. Donald Elder
Kathleen Beck	Michael Bryant	Stan and Mary Covey	Larry Ellerbrook
Clarence and Melanie Behme	Mike Buchanan	Catherine Crabtree	Michael Ellert
Robert Behme	Dirk Buck	Steven Craig	Sara Ellert
Billy Bell	Susan Bunch	James and Susan Crisp	Mike Elliott
James and Jane Ann Belcher	Kenneth Bunton	Harold Crooks	Richard Elliott
Mary Lynn Bell	Patricia Burch	Judith Crooks	Sarah Elliott
Phil and Mary Bender	Margaret Bures	Cathy Crowdus	Dr. Steven Elliott
Bertha Bennett	William Burgdorf	Robert and Cecilia Crowe	Lamont Ellison
		Linda Cunningham	Donna Elpers
		Robert Cunningham, Jr.	Dena Emery
		Ann Curtis	Thomas Embrey
		Joyce Dale	Virginia Embry
		Georgianna Dannheiser	William Engle
		Phibul Darachai	Dan and Sherry Engler
		Daryl Dassel	Stan Ensner
		Scott Datzman	George Espenlaub
		Edward Daum	Gary Evans
		Sue David	Jane Faddis
		George Davidson	Carol Fallen
		Jane Davidson	Larry Farmer
		Kenneth Davis	Steven Farrell
		Linda Davis	Steve Feagley
		Shirley Day	Mark and Deborah Fehrenbacher
		Larry Dean	Lisa Feldmeyer
		Steven Deckard	Bill Fenwick
		Rebecca Deeg	Dr. Thomas Field
		Dennis DeKemper	James Fields

Rhonda Figg
Joseph Fink
Nancy Fischer
Rick Fischer
Lou Ann Fisher
Richard Fisher
Charles Fiumera
Patricia Flake
Louis Fleck
Travis Flener
Ann Flittner
Ann Fluty
Pam Ford
Lela Foss
Chet Foster
Phyllis Fowler
Mary Fox
Patricia Fox
William Fox
Norman Frakes
Gary Frank
Fred M. Frayser
Nancy Frazier
Tony Frazier
Dr. Dan Fink
Mary Freihaut
Michael and Terri French
Brad Frick
Malcolm Fuhrer
Kathy Funke
Don Funkhauser
Paul Gable
Kevin Gallagher
Linda Gamblin
Kay Gann
Carolyn Garrison
Diane Garvey
Leslie Geiselman
Betty Gerber
Patrick Geurin
Amy Gibson
Keith and Ann Gibson
Timothy Gilley
Marion Gillim
Thomas Giorgio
Joan Goble
Michael Goebel
Jane Goedde
Timothy Goad
Norma Goodge
Georgia Goodman
Kendra Gower
Robert J. Grannan
David Gray
Kim Grebe
Mark and Lynn Griese
Roger Griffin
Silas Griffin
William Grossman
Edward Gudorf
Ted Gunther
Denis Hadley
Sherry Hajek
Carol Halfast
Larry Halwes
William Hames III
Alexander and Vicki Hamilton
Aubrey Nye Hamilton
Kathy Hardiman

Anne Harker
Rhonda Harrison
William Harrison
Danny Hart
Julie Hart
Kenneth and Jacquelin Hartweck
Theresa Harvey
Mark Hassel
Shirley Hayden
John Heard
Deborah Helfrich
Mark Helfrich
Dennis Hellenberg
Jack Hempfling
Keith and Brenda Hendershot
Steven Henderson
Joyce Hendrix
Steven Hendrix
Mark Henry
David C. Herrenbruck
David W. Herrenbruck
Ronald Herrenbruck
David Herschelman
John and Judith Hertweck
Floyd Hertwick, Jr.
Mary Hess
Richard Hettenbach
Ernie and Sharon Hicks
Pamela Hicks
Shelly Hicks
Joseph Higgins
Kerry Higgs
Mary Hilakos
Barbara Himsel
Pat Hinkle
William Hirsch
Terry Hitch
Daniel Hoesli
Daniel and Karla Horrell
Lisa Huck
Ruth Hudson
Susan Hudson
Tony Hudson
Cathy Jo Hughes
Dana Hutson
Kim Iglehart
Ella Inman
Randy Irvin
Daniel Isaac
Gary Isbell
Karen Jaco
Kenny Jackson, Jr.
Phyllis Jacob
James R. Jaquema
James and Karen Jaquess
Roger Jaquess
Sherry Jeffries
Doug and Sally Joest
Brad Johann
Bradley John
Robert and Sue Johnson
Marc Jones
Van and Vicki Jones
Paul and Donna Jourdan
Louis Judd, Jr.
Donald Julian
Mary Julian
Daniel Julow
Ken Juncker

Kathy Kanowsky
Dolores Kase
Roger Kavanaugh
Selma Kayan
Warren Keegan
Dennis Keilman
Jack Keller
Richard Keller
Brenda Kempf
Joseph Kendall
Rhonda Kidd
Rebecca Kiesel
Daniel King
Naomi Kingsley
Jerry Kirchoff
Carolyn Klassy
Ken Klippel
Brenda Kluemper
Dr. Alan Knapp
Kathy Knepper
Stephen Knight
David Knopsnyder
Carolyn Knopfmeier
Carol Koewler
Thomas Koewler
Kenneth Koressel
Robert Koressel
Paul Krack
Harold Krause
Mel Kremer
Imogene Kurre
Nancy Kuster
Sharon Kutzler
Dan and Vicki Labhart
Dennis Labhart
Vicky L. Labhart
Loryl Lackey
Patricia Lamb
Roiann Lane
Joyce Lanier
William Larrance
Sandra Lasher
John Lawrence
Donna Laymon
Dean Lawrence
Rick and Patty Legrange
Keith and Cynthia Leibring
Charles Leigh
Debbie Leinenbach
James Levell
Ralph Lewis
William Lewis
Michael Libs
Barbara Littrell
Richard Littrell
Don Lochmueller
Candace Lockwood
Tim Loehr
Steven Lowrey
Judy Lubbers
Tonda Luckett
Karen Luther
Donna Lutz
Yvonne Mabrey
William Maday
Randy Madden
Phyllis Maddox
Susan Maier
Rebecca Main

Glen Malott
Stephen Manger
Bryan Mans
Robert Marks
Charles Marshall
John Marshall
Darrell Martin
Steve and Pam Martin
Dale Mason
Mike Mason
Clinton Maurer
Thelma Maxwell
Christopher May
Jennifer Mayhall
Richard and Carlita Mayne
Cherry Mayo
Richard Mazon
Marilyn McClain
Donald McCormick
Harold McCutchan
James R. McDaniel
Laura McDaniel
Angela McDermott
Frank F. McDonald
Stephen McDonald
Alvin McKim
Darice McIntosh
John Mears
Robert Meeks
Greg Mehringer
Keith Meier
Richard Meier
Sherry Melberg
Chris and Diane Melton
Jody Memmer
Joan Merritt
Bob Meyer
Theresa Meyer
Tina Meyer
Steve and Sherry Michel
Tom and Reba Michl
Andrea Goin-Miles
David Miles
Barbara Miller
Dr. David and Julie Miller
Connie Milling
Tanya Mitchell
Jane Moad
William Moehlenkamp
Kenneth Moesner
Randall Moll
Donald S. Moore
Janet S. Moore
Kevin Moore
Ricky E. Moore
Ricky P. Moore
Robert Moore
Ronald L. Moore
Ruth Moore
Steven D. Moore
David A. Morgan
Jean Morgan
Mary Morgan
Robert and Sheila Morris
Dennis Morrison
Don Morrison
Renita Moss
Harold Motz III
Mr. and Mrs. Wm. J. Moutoux

Barbara Moye
William and Jackie Muehlenbein
Gary Mueller
Ellen Mullins
Terry Mullins
Sarah Murphy
Terri Murphy
Wallace Murphy
Dr. Thomas Murray
Mary Mussard
Karen Myers
Karen Naab
Kerry Neff
Clara Neidig
Melvin Neimeier
Clarence and Maria Nelson
Cecil Neville
Gary Newcomb
Dennis Nicoson
Dennis Niemeier
Dr. Mike and Janet Niemeier
Hollis A. Nixon
William Noblitt
Randolph Nord
Steven Nottingham
Sandra Nunley
Ed Obermeier
Vernon and Joan Oeth
Karen Offerman
Mike Eades
Blaine and Jan Oliver
Deborah Overton
Pam O'Risky
Christine Orr
Daniel Orth
Kenneth Orth
Patricia Oser
David Osterman
Robert O'Tain
Debbie Overton
Patricia Owen
Susan Pack
Gardner Painter
Warren Papenmeier, Jr.
Thomas Parady
Myra Parrott
Karen Paul
Christine Payne
Donald Peak
Thomas Peake
Paul Pearce
Curtis Pendley
Kathryn Perdue
Debra Perkins
Michael Petty
Rebecca Pfeiffer
Stephen Pfingston
Wayne Pharr
Patricia Phillips
Mary Pigman
Robert Pigman
Jack E. Pipkin
Steve Pitt
Luanne Ploeg
George Potter
Myrl Potter
Donald Powers
Mark and Patricia Powers
Hugh Price

Lynda Provence
Dennis Pruiett
Sheryl Pyle
Pam Quinn
Donald Qualls
Claudia Raven
Karen Rayoum
Richard Rediger
Gary Redman
Sue Reel (honorary)
Thomas Reel
Madeleine Reffett
Scott Reineke
Deborah Reis
Paul Reising
Glen Reisinger
Aline Renner
Cindy Renschler
Sherri Reynolds
Bonnie Rheinhardt
Keith Rice
Anthony and Cindy Richardt
Alma Rickard
T.R. Riggs
Jon Rigsby
Patrick Riley
Susan Ritter
Dr. Charles Rochelle
Robert Roeder
Ted Rogers
Ronald and Connie Romain
Becki Roser
Timothy Roth
Roderic Ruggier
Bonnie Rupsch
Nicholas Rush
Margaret Russell
Henry Rust
Carolyn Rust
Sandra Salama
Gary Sanders
John Sanderson
Janice Saucerman
Deborah Schaefer
Betty Schafer
Mary Musick
Sharon Schapker
Tom and Kathy Schapker
Charles Scheidegger
John Scheidel
David Schenk
Joseph Schenk
Steven Schenck
Alvin J. Schiff
Mark Schiff
Michael Schiff
George Schipp
Christi Schlensker
Morris Schmidt
Janet Schmitt
Kathy Schmitt
Tonya Schmitt
Debbie Schmuck
Suzanne Schnacke
Joseph E. Schnapf
Rose Schneider
Keith Schnell
Stevanna Schnell
Robert and Leslie Schoenbaechler

Dan Schroeder
David Schutte
Robert Schutte
Robert Schuttler
Dale and Jackimaye Scott
David Seals
Amber Seib
Dennis Seib
Kenneth Sendelweck
Scott Sermersheim
Mary Ann Settles
Richard and Ann Shank
Teresa Shelton
Mary Ann Shetler
Tom and Gail Shetler
Lou Ann Shoaff
Marion Shuler
Marilyn Silverman
Jackie Slade
Linda Sloat
Corliss Smith
Joe Smith
Scott and Gladys Smith
Fonda Snodgrass
Jane Snow
Robert Synder
Patricia Sotolongo
Jeri Souba
Earl South
Ann Spahn
Mary Spahn
Bill Sparks
Gary Spicer
Linda Spring
Kenneth Springer
Larry Springer
Sue Sprinkle
Alan Stabenfeldt
Tommy Stallman
Bill and Judy Steiner
Frank Stephanus
David Steurer
Michael Stevens
Ronald Stewart
Earl Stiff
Linda Stilwell
Cindy Stocker
Mary Stoermer
James Stone
Randall Stone
Terry Storms
Dave Stratman
Ann Strupp
Delores Strupp
Gary Stumpf
Terry and Angie Stumpf
James Sturtevant
Michael Suggs
George Sutherland
Rumpa Suwannetr
Rhonda Tabrizi
Debra Talley
Debra Taylor
Denise Taylor
Donald Tenbarga
M. Jane Tenison
Robert and Mary Tevault
E. Gene Theriac
Eugene Thewes

Sharon Thompson
Linda Titzer
Dr. Mark Tornatta
David Townsend
Linda Jo Tracy
Martha Turner
David and Lois Van Meter
Jack Vanwey
Ida Vaughn
David Vick
Debra Virgin
Robert and Sharon Voight
Gary Wagoner
Randy Wahl
Debra Wakeland
John F. Walker
Carolyn Waller
Phillip Waller
Gary Walton
Jeffrey Wandtke
Jan Waninger
Robert Ward
Michael Waterman
Robert Waters
Michael Wathen
Linda Weaver
Michael Weber
Greg Wedding
Kevin Weil
Kenneth Weinzapfel
Judy Weir
Mary Welch
Debbie Wells
Michael Wempe
Norman Wendholt
Lawrence West
Christine Westendorf
Dorothy Westmoland
Gregory Wezet
Lorriane Wheelock
Scott Whitehouse
Linda Whiting
Louis Wildeman
Thomas Wilhite
Kenneth Will
Norma Will
Timothy Will
Deanna Williams
Rhonda Williams
Dave Williamson
Patricia Wilson
Donna Windhaus
Mike and Donna Winters
Jo Ann Wintz
David Wirtz
Regina Witte
Rosalie Woodall
Stephen and Darla Woodall
Russ Woosley
Sharlene Wooten
Paul Wright
Mike Wrye
Steven Yates
Earl Young
Gina Zehngut
Dwain and Beverly Zehr
Gary Zellers
Rose Marie Zigenfus

THE VARSITY CLUB

The Indiana State University Evansville Varsity Club was established in 1971 to unite, in an organized effort, friends and alumni of Indiana State University Evansville who wish to express their interest in the University and who have a desire to serve it through their particular interest in campus athletics.

The Varsity Club works to encourage the recruitment of outstanding prospective students who have the ability to contribute to the athletic program. The club also assists athletes who qualify academically for athletic grants-in-aid administered by the Student Financial Aids office in accordance with NCAA Rules.

This year marked a decade of service by the Varsity Club to ISUE. It has grown from its original group of a handful of athletic enthusiasts to over 360 members this year.

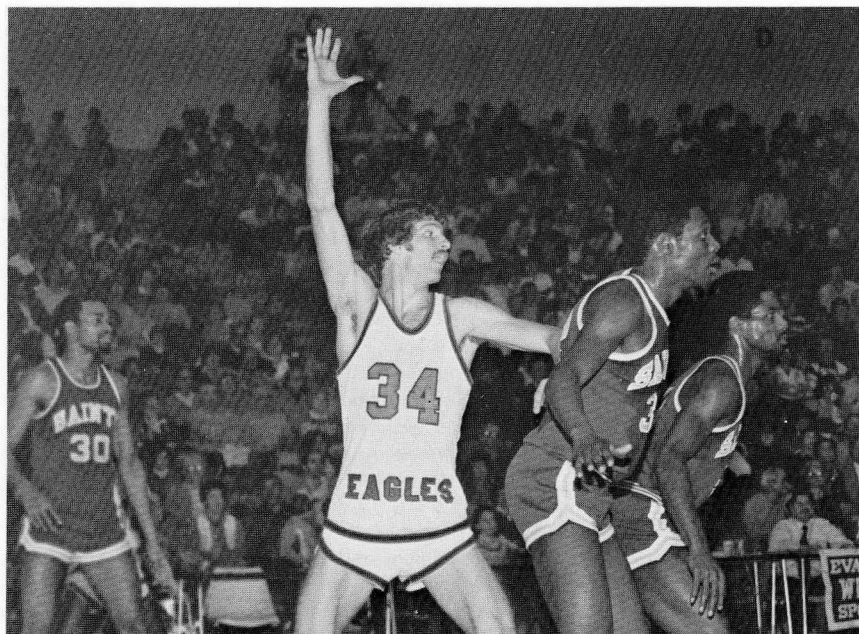

REGAL EAGLES

Mr. and Mrs. Henry Dersch, Sr.
Evansville Clearing House
Gary Bush
Evansville Sheet Metal
Mark Hubbard
Farmers Equipment
Mr. and Mrs. Robert L. Hart
Mr. and Mrs. Robert L. Hart III
Harold Henke
Mr. and Mrs. Loren Herrli
Byron Hubbard
Robert Koch
Santa Claus Samaritans
Robert L. Koch
George Koch Sons Inc.
Mr. David Long
Robert McCollough
Norman Miller
Pepsi-Cola Bottlers
Frank Moll
National City Bank
Wayne Worthington
Mr. and Mrs. Bernard Powers
David R Emmert
Jerry and Phyllis Schrieber
Mr. and Mrs. Marvin L. Smith
Mrs. Clara Tepe
Vanco Beverage
Steve Powell
Peerless Pottery
Mr. and Mrs. Charles Weaver
West Side Nut Club
Ervin Buente, Pres.
Ray Wright

GOLDEN EAGLES

ARA
Earl Hopkins
Dr. George Abshier
Kenneth Alexander

Lee Allyn
Mr. and Mrs. John T. Almon
Clarence "Lefty" Altstadt
Apex Tool and Manufacturing
Terry Babb
Dr. and Mrs. Larry Arp
Terry and Susan Babb
William G. Baechle
Cole and Carol Banks
Danny Bateman
Dave "Bummer" Baumeyer
Judy Beck
Alan and Dolores Becker
Dr. Donald Bennett
Donald C. Bergstrom
Dr. Charles Bertram
Rita Betz
Dr. Darrell E. Bigham
Jim Block
Steven Bohleber
J. J. Bolger
Jane Boultinghouse
Mr. and Mrs. Wayne Boultinghouse
Ron Brand
Stephen E. Braun, M.D.
Mr. and Mrs. William L. Brooks
Gorman Brothers
Clip Joint
Mr. and Mrs. Harold Brown
Jim Brown
Dr. and Mrs. Edward Brundick
Judge William Brune
Harold Buck
John and Joyce Buckman
Tim Buecher
Ervin Buente
David Bunner
Jack and Bertha Burgdorf
Ed Burk
Mr. and Mrs. Creighton Burns
Mr. and Mrs. Lynn Busing
Harold Calloway
Joe and Jackie Cannon
Robert J. Cassin

Champion Concessionaires
Bud Kirkpatrick
Bert Claspell
Doug and Michele Claybourn
Jim and Carol Claybourn
Jim and Betty Claybourn
Randy and Linda Cleek
Jerry Cleek
Michael Cockrum
Daniel Collins
Mr. and Mrs. William Couch
J. Dee Crabtree
Robert Crowe
Tom Cummings
George A. Dannheiser
Daryl Dassel
Herbert Dassel
Mr. and Mrs. Alvin V. Dauble
George R. Davidson
Dr. Jane Davis
David S. Deering
Melvin and Anne Denner
Edmond T. Derringe, Jr.
Mr. and Mrs. Richard Dill
Gus Doerner
James T. Douglas
John T. Dutton, Sr.
John T. Dutton, Jr.
J. Robert Duvall
Mr. and Mrs. R. Eberhard
Emmet Edwards
J. R. Edwards
Paul Eickhoff
Mike Ellenstein
Mr. and Mrs. William Ellis
Dave Ellison
Log Inn, Inc.
Gene Elpers
Wayne Elpers
Ralph Elsner
Dr. and Mrs. John H. Emhuff
Isaac Feagley
Dennis Fehrenbacher
Daniel J. Fink, DDS

Jim and Judy Fleck
Ed Frederking
Mr. and Mrs. Jay Fredrich
Patrick B. Freeman
Mr. and Mrs. Sam Freeman, Jr.
Mike Fritz
Gilbert N. Fuchs
Mr. and Mrs. Bud Funkhouser
Thomas Gabe
Gary Gatewood
Mr. and Mrs. Charles Geis
Gentry Plumbing Co., Inc.
Palmer W. Gentry
Victor Gilles
Ms. Betty C. Goelz
Mr. and Mrs. Patrick J. Goen
Jon Goodson
Dennis Grace
Bill Griese
Roger and Janet Griffin
Robert F. Grimm
Tom Groves
Clarence Hahn
Gene Hahn
David G. Halbig
Robert Harper
Larry Hauke
Bernie and Suzie Head
Joseph P. Head, Jr.
Mr. and Mrs. George Helfrich
Mr. and Mrs. Jim Helfrich
Mr. and Mrs. John D. Herrel
Carroll E. Herrenbruck
Earl and Gloria Herrenbruck
Emmanuel and Rachel Hester
Mr. and Mrs. Jackson Higgins
Pete Hillenbrand
Hitch Packing Co.
Bill Hitch
Mr. and Mrs. John Hodge
R. G. Hollander
E. A. Howard
Mark C. Hubbard
Mr. and Mrs. Leo E. Hufnagel

Timothy P. Humphrey
 Mr. Wayne Hutchens
 ISUE Bookstore
 Robert John
 Ed and Diane Johnson
 Edwin W. Johnson
 Jed J. Johnson
 Dr. Edward Jones
 Morgan Jones
 Lloyd Jost
 Paul and Donna Jourdan
 Mr. and Mrs. Robert Kaffenberger
 Melvin Kallenbach
 Don Keck Construction Co.
 Don Keck
 Dr. Gordon Kelley
 Mr. and Mrs. Robert M. Kent
 Mr. and Mrs. Robert Kieffner
 John I. King
 Glenn Kinzie
 Jack Kirwer
 Harvey Klenck
 John W. Klingelhofer
 Knapp Given and Condict Architects
 Edward R. Knapp
 James Knauff
 Mr. and Mrs. Herman Kohlman
 Catherine Kohlmeyer
 Anthony Kohut
 Ralph Koressel
 Paul Krack
 Thomas H. Kramer
 Ivan Kuester
 Steven G. Kuester
 Henry Labhart
 Janice Labhart
 Maurice LaFontaine
 Henry LaRue
 Charles G. Lawrence
 Richie LeGrange
 Ronald Lehr
 Mr. and Mrs. Randall Leonard
 Melvin J. Levin
 Bob and Janis Loeffler
 Gene and Anita Lutterbach
 Mr. and Mrs. Edwin Lutz
 Frank L. Lutz
 Glenn Macke
 Jerry Main
 Posey County National Bank
 Jackson L. Marr
 Mr. and Mrs. Arthur R. Martyn
 Roy A. Marx, Jr.
 Bill Mazzier
 Steve McCullough
 J. Michael McGregor
 Dr. and Mrs. Gordon McKinney
 Mr. and Mrs. Robert McKinney
 Francis and Esther Miller
 Fred Miller
 Pappy Miller
 Miller Block Company
 Mike Miller
 Judge William Miller
 Mr. and Mrs. George H. Moll
 Carl J. Moutoux
 Bill and Alda Moutoux
 John R. Moye

Jim Muensterman
 Hilltop Restaurant
 Chuck and Eno Murphy
 Vaughn M. Myers
 Donna J. Myers
 Mr. and Mrs. Gene B. Nall
 Cindy Newhouse
 Jerry and Rosemarie Newhouse
 William Newman
 Norb Niemeier
 Tom Niemeier
 Mrs. F. H. Nix
 Thomas Nix
 Patricia Nordberg
 Mr. and Mrs. Lockett Nunn
 Stephen A. Oliver
 Bob Ossenberg
 James E. Parker
 Mr. and Mrs. Gary Pearce
 Jim Pender
 Peoples Bank and Trust Co.
 Bill Perkins
 Dr. Robert E. Phillips
 Mr. and Mrs. Gary L. Pierre
 Pierre Funeral Home
 David C. Poe
 Poe Steel Erection
 Don and Betty Powers
 Charles and Megan Price
 Hugh W. Price
 Glenn A. Proctor
 Charles E. Qualls
 Tom Raben
 Roger Raetzman
 Central Steel and Wire
 Don Ramsden
 Robert Reasor
 Mr. and Mrs. Thomas Redmon
 Dr. Robert Reid
 Carolyn Reineke
 Steve Reiter
 R. P. Rheinlander, DDS
 Robert E. Rheinlander
 Dr. and Mrs. David L. Rice
 Ted Riggs
 John Robb
 Paul Robinson
 Ron and Carolyn Ruminer
 Joseph P. Rupp, Jr.
 Royal Food Market
 Pete Rupp
 Bob and Mary Lue Russler
 Alvin R. Rust
 Danny T. Rutledge
 Terry K. Rutledge
 Aubrey Ryals
 James Schauseil
 Ray Schauss
 Jerry and Genie Schenk
 Donna M. Schentrup
 Mr. and Mrs. Earl E. Schmadel
 Otto H. Schnakenburg
 Robert J. Schofield
 Barry K. Schonberger
 Bob and Sue Sensenbrenner
 Dr. and Mrs. R. Shellenberger
 Judge Randy Shepard
 Tom Shetler, Sr.

Larry Shown
 Terry Shrock
 Chris Siemers
 Jack Siemers
 Siemers Glass
 Alan Siesky
 Linda Skelton
 Mac's Famous Barbeque
 Tim Skinner
 Smith and Butterfield
 Earl Seibert
 Forrest and Margetta Snead
 Mr. and Mrs. Del Southwood
 Ja-Lo Electric
 Barry Standley
 Mr. and Mrs. Jerry Steckler
 Dorothea Stegemoller
 William Stegemoller
 Edward H. Steinkamp
 William C. Stevenson
 David A. Stinnett
 Stocker Land and Garden Center
 Charles Stocker
 James F. Stocker
 John Stocker
 Jim Stratman
 Irvin A. Summers
 Swanson-Nunn Electric
 Mr. David Buttrum
 Smitty and Carolee Taylor
 Bill and Bev Taylor
 Mr. and Mrs. Joseph A. Thomas
 Mrs. Alma V. Thompson
 F. W. Thompson
 Robert D. Tiemann
 Donald Trautvetter
 Fred and Elsie Trautvetter
 Dr. and Mrs. David Uebelhack
 Dr. Harlan Van Over
 Mr. and Mrs. Michael Volkman
 Rex Volz
 Larry and Kathy Vonderahe
 Carl Wade
 James Wagner
 Mr. and Mrs. Raymond Walker
 Carl Wallace
 James Waller
 Ruth Waller
 Mr. and Mrs. John H. Watson
 Jon Watson
 Richard L. Weber
 Donald L. Wedding
 Patrick Weigman
 Wells Mobile Homes, Inc.
 Harry and Mary Alice Wells
 Donald Wendt
 Richard Wersich
 Harry Whetstone
 Mike Whipple
 Bob Whitehouse
 Bill Wilhite
 Mr. and Mrs. James Will, Sr.
 James Will Insurance
 James L. Will, Jr.
 Joan Williams
 John and Elgene Williams
 Robert B. Williams
 Robert L. Williams

John and Linda Willis
 Earl C. Wilson
 Dr. and Mrs. Jack W. Wilson
 Jo-Ann Wilson
 Rebecca Wilson
 Mr. and Mrs. Dennis Wintz
 Mr. and Mrs. Leo Wintz
 Wilmer Wittmer
 Russell T. Woodson
 Milton Working
 Working Beverages
 Byron Wright
 George Yeager Refrigeration
 Jerry Ziemer
 Pat Ziemer
 Bob and Rose Zigenfus
 Mr. and Mrs. Ron Zimmerman

SCREAMING EAGLES

John Appuhn
 Mrs. Marvin Bates
 Mrs. Bertha E. Becker
 Paul E. Bennett
 Kenneth Brack
 Dr. Malcolm Branson
 Rebecca Cole
 Raymond Covey
 Robert Deeg
 Mr. and Mrs. John L. Deem
 Michael Duncan
 George and Ruth Eadie
 Al and Jan Effinger
 Mr. and Mrs. John Ficks
 Don Goerlitz
 Robert J. Grannan
 Ann Humphrey
 Ralph H. Kent
 Kwangok Kim
 Jerry Kirchoff
 Carl L. Lyles
 Dr. and Mrs. Daniel Miller
 Dorris and Bessie Nunn
 Kenneth and Joe Reis
 Kevin and Charlotte Reitz
 Elmer F. Sander
 Richard W. Schmidt
 Debra Schutte
 Carl E. Stocker
 Anthony Tilmans
 Albert J. Umbach, Jr.
 Richard and Charlotte Umbach
 Edward T. Walker
 Karen Walker
 Melvin and Helen Wimpelberg

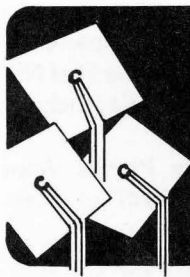

GRADUATE Roundup



Mudd

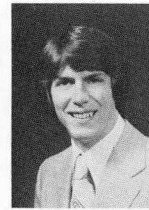

Barnes



Addington

CLASS OF 1971

Michael Buchanan, management graduate, was recently promoted to administrative accounts specialist with IBM. Mike married Vienna Newton in August, 1980.

Brenda Arnold Jeffers was chosen by her co-workers at Indiana Vocational Technical College as Teacher of the Year. The business education graduate serves as program director of secretarial administration at the college in Evansville.

CLASS OF 1973

Bradley Baumgart, Spanish graduate, married Mary Anne Melcher in May, 1981. He is employed by United Parcel Service.

Business management graduate **Daniel Groves** has been named managing director of the American Lung Association of Southwest Indiana.

CLASS OF 1974

Lois Reiber, dental assisting graduate, married Randall Smith in May, 1981. Lois is a dental assistant for Dr. Gerald Nickens.

Accounting graduate **F. Gene Smith** was recently promoted to assistant controller at the Old National Bank of Evansville.

CLASS OF 1975

Jim Antey, marketing graduate, recently accepted a position as sales representative with Collegiate Cap and Gown of Evansville.

Former ISUE basketball player **Rick LeGrange** has accepted a position as assistant basketball coach at North Posey High School. Rick played for ISUE from 1971 to 1973.

CLASS OF 1976

Biology graduate **James B. Dippel** received his D.D.S. degree from Indiana University School of Dentistry and has opened an office on Evansville's west side.

Denis Hadley, business graduate, married Joyce Baehl in June, 1981. Denis is employed by Schnucks-Walgreen in Evansville.

Accounting graduate **Greg Wedding** accepted a position with Mead Johnson and Company in Evansville as a credit analyst.

CLASS OF 1977

Dental laboratory technology graduate **Mary Jo Adler** married Patrick Braun in May, 1981.

Jan Bridges Basnett recently completed the master's degree in clinical psychology at the University of Evansville.

Biology graduate **Patrick Lee Dunigan** married Janet Nurrenbern in May, 1981. Patrick is a junior dental student at Indiana University-Purdue University in Indianapolis.

William Hames III, dental laboratory technology graduate, married Vicky Brownfield in May, 1981. William is a graduate of Indiana University's School of Dentistry and is employed with Princeton Dental Studio.

Biology graduate **Deborah Loehrlein** married Rex Dendinger II in April, 1981. Deborah is a medical technologist at Deaconess Hospital.

Carol Lee Mudd, sociology/criminal justice administration graduate, married Perry Fuchs in June, 1981. Carol is employed by the U.S. Department of Agriculture.

CLASS OF 1978

Dr. John Anoskey, a recent graduate of Indiana University School of Dentistry, has opened practice at 3700 Bellemeade in Evansville.

CLASS OF 1979

Robert D. Barnes III, biology graduate, married Lori Bass in May, 1981. Robert is currently attending Indiana University School of Medicine.

CLASS OF 1980

General business graduate **Lowell T. Clark** married Jeanne Euler in June, 1981. Lowell is currently employed by Deaconess Hospital as a computer operator.

Garnett Dezember II, marketing graduate, married Jo Mary Erbacher in May, 1981. He is employed as an operations analyst at the Old National Bank in Evansville.

Susan E. Holder, dental hygiene graduate, married Alan D. Searl II in May, 1981. Susan is working for Dr. Robert Kopelwitz.

Dental Laboratory technology graduate **Jan Schmidt** married Eric Reichel in May, 1981.

Sherri Timmons, elementary education major, married Thomas Eberhard in May, 1981. Sherri teaches at St. James School in Haubstadt.

CLASS OF 1981

Elementary education graduate **Leigh Ann Addington** accepted a position as first grade teacher at Sacred Heart School in Evansville.

Greg Alexander, marketing and economics graduate, is employed as a veterinarian product sales representative with Schering-Plough in Evansville.

Stephen Castlen, marketing graduate, is the manager of the Briarpatch Restaurant in Evansville. Stephen married Susan Durfee in May, 1981.

Secretarial administration graduate **Kristine Epmeier** married Charles Thomas in June, 1981. Kristine is employed by Niehaus Industrial Sales.

Bill Harrison, communications graduate, accepted a position with

Wyeth Laboratories in the Kankakee, Illinois area.

Marketing graduate **Karen Lathom** married Raymond Fallen in May, 1981.

Mary Lou Maxwell, accounting graduate, is working as an accountant for Sanders and Company Accountancy Corporation in Evansville.

Communications graduate **Tamarah Roth** married Mark Pate in June, 1981.

Shirley Swager, accounting graduate, works as an accountant for the First National Bank in Henderson, Kentucky.

Social science graduate **Phyllis Jean Wells** married Blake Oeth in May, 1981.

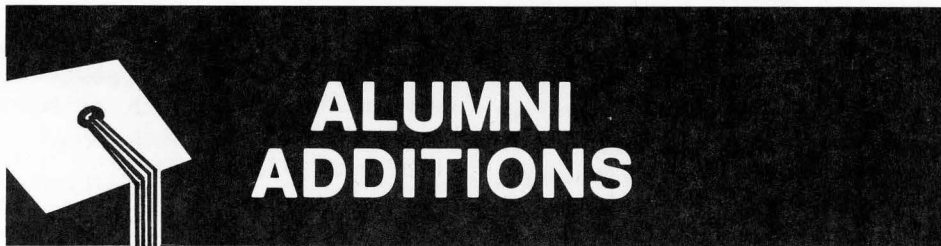

Terry and Jan Bridges Basnett, a son, Terrence Aaron, May 13, 1981.

Frederick and Mary Kittridge Spahn, a son, Kevin John, June 4, 1981.

Ernest and Deborah Brothers, a son, Aaron Wesley, April 1981.

Mr. and Mrs. Larry Dean, a daughter, Lori Michelle, April 1981.

Larry and Kathy Ellerbrook, a son, Michael Brandon, April 1981.

Mr. and Mrs. Terry Southerland, a daughter, Johnna Raga, April 1981.

Tom and Gail Shetler, a daughter, Natalie Marie, May 1981.

John and Judy Hertwick, a son, Thomas James, April 1981.

Mr. and Mrs. Frank Fabiano, a daughter, Gabrielle, May 1981.

Keith and Sharon Kutzler, a daughter, Kori Ann, February 13, 1981.

Mr. and Mrs. David Baumgart, a daughter, Megan Therese, May 1981.

Doug and Michele Claybourn, a son, Joshua Andrew, June 10 1981.

Gregory and Thelma Gable Maxwell, a daughter, Michelle Elizabeth, May 21, 1981.

IN MEMORY OF...

Joseph R. Mangold, a 1976 life sciences graduate, lost his life while cleaning a .22-caliber rifle on May 10, 1981. The 27-year old managed a Hardee's restaurant at the time of his death.

A 1981 ISUE graduate, William H. Sands, died on August 7, 1981 of injuries sustained in an automobile accident on August 5. The 22-year old graduated in May with a degree in communications. Sands was a member of Sigma Alpha Epsilon fraternity, the ISUE Student Union Board, and the Public Relations Club. A memorial fund for the Bill Sands Communications Award has been established with the ISUE Foundation. Contributions may be sent to the Development Office.

Alumni Information Card

Clip and Mail to Office of Alumni Affairs,
Indiana State University Evansville, Box 6227, Evansville, IN 47712

Name _____

Address _____

City _____ State _____ Zip _____

Present Position (list title and date named to position) _____

Recent personal information (marriages, births, awards, promotions, etc.) _____

On The Road With Continuing Education

THE NEW YORK EXPERIENCE

by Sherrienne Standley

We only nibbled on the "Big Apple" in our four days in New York City, but what a delicious taste it was! In those four too-short days, we managed to squeeze in bargain shopping in the garment district, uptown browsing at Macy's and Gimbel's, excursions to Soho and Little Italy, a Broadway musical, the Picasso Exhibit, a haute cuisine dinner and disco dancing New York style, a carriage ride through Central Park, a subway trip, a two-dollar off-track bet, and stops at some of New York's most famous watering holes.

Our trip to New York was sponsored by ISUE's Office of Continuing Education and billed as the "New York Experience". It was not ISUE's first travel and learn program. Other similar tours have been offered to Chicago, Nashville, New

Orleans, and Louisville, and our tour guides--Dr. Jim Blevins, chairman of the division of humanities, and Ms. Sylvia Weinzapfel, assistant director of continuing education--were seasoned professionals.

The price of the tour included our transportation, hotel, and tickets to the theatre and art exhibit. Plenty of time was left for individual exploration of the city, but our guides were always nearby to give directions and help us make choices from the multitude of cultural and social opportunities in a city the size of New York.

There were 23 of us who departed from Evansville together early on a Thursday morning. Some were "regulars" who never miss one of ISUE's travel programs. I can see why. ISUE structures its trips in a way which makes the infrequent traveler more secure...they provide a place

to sleep, a way to get there, a couple of events to begin the adventure, and an orientation session. By the time we had negotiated the crowded New York airport, survived our first New York cab ride, and checked into our hotel in the heart of Broadway's theatre district, even the amateurs felt confident enough to strike out on their own.

The morning to midnight pace we set for ourselves, trying to cram a week into a weekend, left us weary by Sunday evening. Yet, we were also left with a yearning to return. When we do, it most likely will be with continuing education's "on the road" group. The cost is reasonable, the accommodations adequate, the scheduled events attractive, and the traveling companions unexcelled. Our "New York Experience" merits an encore.

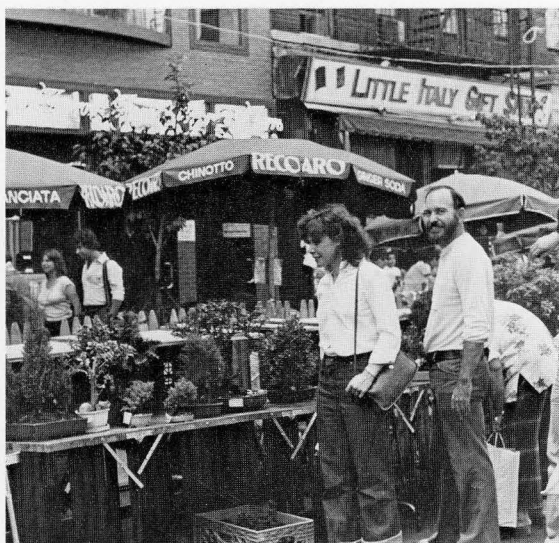

Above, Connie and John Oldham happened on to the San Gennaro street festival in Little Italy. Above right, Barry Standley priced the caviar in a magnificent delicatessen in Macy's basement. Below right, after three hours in the Picasso Exhibit, fellow travelers Sylvia Weinzapfel (standing), Ann Lannert, and Pat Rhiver, paused for a rest.

Address Correction Requested

INDIANA STATE UNIVERSITY EVANSVILLE

8600 University Boulevard

Box #6227

Evansville, IN 47712

TO:



Non-profit Organization

U. S. Postage

PAID

Evansville, IN

Permit No. 1675