

8600 UNIVERSITY BOULEVARD

Volume 5 No. 1
Fall 1976



Proposed Health, Physical Education, and Recreation Building

In This Issue

New Foundation President Elected	3
Dr. Rice Honored	3
Science and Math Grant	3
Elizabethan Christmas Dinner	3
1976-77 Basketball Schedule	4
New Alumni Officers, Executive Council	5
Lifetime Sports Activity Goal of New HPER Building	6
Education Programs Approved	7
Graduate Roundup	8
Alumni Additions	9
Cottrell New Red Cross Director	9
Lost Alumni	9
Wise Money Management Includes Saving	10
Photos Gift to ISUE	11
On Campus	12

8600 UNIVERSITY BOULEVARD

8600 University Boulevard is published Winter, Spring, Summer, and Fall by the Office of the President, Indiana State University Evansville, Evansville, Indiana 47712. Second class postage paid at Evansville, Indiana. Please send form 3579 to the Office of the President, ISUE, 8600 University Boulevard, Evansville, Indiana 47712.

Volume 5 No. 1
Fall 1976

Readers are invited to respond to content in the form of letters signed and addressed to the editor.

EDITOR

Sherrienne Standley

ARTIST AND PHOTOGRAPHER

John Dawson

CONTRIBUTING EDITORS

*Kathy W. Funke
Ralph Kent*



Jim Greer, 1976 ISUE graduate, spent most of his advanced sculpture class at Globe Industrial Contractors in Henderson, Kentucky creating this massive sculpture for the campus of ISUE. Though untitled, the 2½ ton sculpture portrays the awakening of a college student to the world of knowledge. The outdoor sculpture has been erected near the Technology Center.

NEW PRESIDENT ELECTED

E. Donald Elliott, a Mead Johnson and Company vice-president, was elected President of the ISUE Foundation at the annual fall meeting of the Foundation, held October 4 in the University Center. Other officers named are Joseph O'Daniel, Development Chairman; Frank McDonald and Irene McDonald, Vice-Presidents; William Moutoux, Treasurer; Byron Wright, Assistant Treasurer; and Jim Fields, Secretary.

New board members named were Ted Ziemer, Jr., an Evansville attorney, and James Fleming, an executive with General Electric in Mount Vernon. Dennis Orsburn was named as alumni representative.



**N E W L Y
E L E C T E D**
*ISUE Foundation
President
E. Donald
Elliott be-
comes the
third president
of the ISUE
Foundation.*

Joseph O'Daniel, Development Chairman of the ISUE Foundation and Albert Woll, an ISU Board of Trustees representative on the ISUE Foundation, preceded him. Mr. Elliott is Vice-President of Personnel at Mead Johnson and Company.

DR. RICE HONORED

A bust of President David Rice, honoring him as the first President of the Evansville Campus, was presented to the campus by Mr. and Mrs. Ed Fritz, long-standing friends of the campus. The sculptor of the bust was local artist Don Ingle.

During the unveiling ceremony at the fall ISUE Foundation meeting, Mr. Fritz referred to President Rice's vision and enthusiasm as important characteristics toward making the ISUE dream a reality. "It was a most important day for the Evansville community, when Dave and Betty Rice moved to the city to direct the progress of a growing institution of public higher educa-

tion. Full of vision and enthusiasm, his leadership is responsible for the remarkable growth of ISUE . . ."

The ISUE Foundation also noted the loyal support of ISUE Foundation board member Herbert Lamb by presenting him a citation of service. Mr. Lamb, a member of the ISUE Foundation Board of Directors since the beginning in 1970, is going off the Board as an ISU Board of Trustees representative. Mr. Albert Woll will be replacing him. Mr. Lamb's wife, Bernice, was also acknowledged as a supportive partner in Mr. Lamb's work at ISUE.



A SPECIAL GIFT: Mr. and Mrs. Ed Fritz, left, presented a bust of President Rice to Indiana State University Evansville recognizing him as first president of the campus. Joining Mr. and Mrs. Fritz around the bust are Dr. and Mrs. David Rice, center, and Mr. and Mrs. Don Ingle. Mr. Ingle sculpted the bust.

SCIENCE AND MATH GRANT

The Science and Mathematics Division of ISUE recently received an Instructional Scientific Equipment Grant from the National Science Foundation. The grant, awarded to Dr. Marlene V. Shaw, Assistant Professor of Life Science, will be used to acquire equipment to improve undergraduate instruction in cellular and molecular biology.

According to Dr. Shaw, the grant will be used to obtain centrifugation, electrophoresis, and spectrophotometry equipment. The equipment will make it possible to widen a student's practical experience with biological systems beyond the classical approaches of biology to include current methods of fractionating, identifying, and quantitating cellular components. Such equipment will supplement existing equipment within the Division of Science and Mathematics and permit laboratory experience in biological techniques consistent with current practices in clinical, industrial, and university laboratories.

Elizabethan Christmas Dinner

Jon Carlson, director of the ISUE Mid-America Singers, has announced the dates for the 1976 Elizabethan Christmas Dinners held annually at Indiana State University Evansville. The dinners, modeled after the Christmas banquet of 16th century England, will be held on December 3 and 4. Guests dine on wassail, roast beef, with salad, vegetables, and flaming plum pudding. They are entertained by madrigal songs and instruments characteristic of the period.

Tickets for the Christmas Dinners can be ordered through ISUE after November 1.

SCREAMING EAGLES

BASKETBALL 1976-77

DATE	OPPONENT	HOME/AWAY	TIME
November			
26 & 27	River City Tip-Off Classic (Oakland City, Missouri Baptist, St. Francis)	Home	6:30 PM 8:30 PM
December			
1	Bethel	Away	7:30 PM
9	Transylvania U.	Home	8:00 PM
11	Oakland City College	Away	8:00 PM
15 & 16	All-American City Tournament Kentucky Wesleyan, ISUE, West Georgia, Tennessee Wesleyan)	Owensboro, Ky.	7:00 PM 9:00 PM
20	Western Michigan U.	Away	8:00 PM
22	University of Toledo	Away	8:00 PM
January			
5	IU-Southeast	Away	7:30 PM
8	Franklin College	Home	8:00 PM
13	Bellarmino College	Home	8:00 PM
15	S.I.U.-Edwardsville	Home	8:00 PM
17	Roanoke College	Home	8:00 PM
20	IU-Southeast	Home	8:00 PM
22	Tennessee State	Home	8:00 PM
26	Western Illinois University	Away	8:00 PM
29	I.U.P.U.-Indianapolis	Home	8:00 PM
February			
2	S.I.U.-Edwardsville	Away	8:00 PM
5	Marion College	Away	8:00 PM
9	Marian College	Away	8:00 PM
12	Oakland City College (HOMECOMING)	Home	8:00 PM
14	Western Illinois University	Home	8:00 PM
18	IU-Northwest	Home	8:00 PM
19	Transylvania U.	Away	7:30 PM
28	IU-Northwest	Away	8:00 PM
March			
1	I.U.P.U.-Indianapolis	Away	8:00 PM

All home games will be played in the ISUE Arena.

INDIANA STATE UNIVERSITY EVANSVILLE

BASKETBALL TICKET ORDER FORM

1976-77 Home Schedule

November 26 & 27	River City Tip-Off Classic	January 20	IU-Southeast
December 9	Transylvania University	January 22	Tennessee State
January 8	Franklin College	January 29	I.U. P.U.-Indianapolis
January 13	Bellarmino College	* February 12	Oakland City College
January 15	S.I.U.-Edwardsville	February 14	Western Illinois University
January 17	Roanoke College	February 18	IU-Northwest
			*Homecoming

CHECK THE PREFERRED SEASON TICKET:

Season Chairbacks . . . \$20.00 Season General Admission \$12.00
 Season Bench Seat . . . \$15.00 Senior Citizen (Reserved Bench) . . . \$10.00
 Number of Tickets Ordered: _____
 Total Amount: \$ _____

NAME _____
 ADDRESS _____
 CITY _____ STATE _____
 PHONE _____
 BUSINESS _____

SEND TO:
 Athletic Ticket Manager
 Indiana State University Evansville
 218-220 N.W. 6th St.
 Evansville, IN 47708



FRONT ROW – Left to right – Mgr. Brian Wilson, Lamar Williams, Dan Labhart, Paul Werner, John Raybon, Tony Williams, Bruce Adler, Gary Niemeier and Mgr. Gary Mueller.
BACK ROW – Left to right – Athletic Trainer Gary Zigenfus, Curtis Richards, Emanuel Rowser, Randy Curl, Cortez Collins, Bill Permenter, Gary Burdsall, Nelson Faulkner, DeJuan Rowser, Coach Wayne Boultinghouse, and Assistant Coach Don Ramsden.

NEW ALUMNI OFFICERS, EXECUTIVE COUNCIL, ADVISORY BOARD

PRESIDENT
Connie Romain



SECRETARY
Carol Claybourn



Connie Romain '74, will serve as President of the ISUE Alumni Association for 1976-77. Elected to terms of office along with Mrs. Romain were Frank McDonald '73, Vice President; Carol Claybourn '75, Secretary, and Mike Whipple '76, Treasurer.

Mrs. Romain has named 9 alumni to the 1976-77 Executive Council. They are Louis J. Wildeman '76, Sharon Wright Johnson '72, John Heard '73, Billie Sue Koester '76, Suzanne Schnacke '75, Jeffrey Gaul '75, Steven Bohleber '72, Madonna Jones '74, and Steve Farrell '73. The Executive Council determines policies and procedures for the Alumni Association.

An Advisory Board, composed of ISUE faculty and staff, was also appointed by Mrs. Romain. Serving in that capacity are Donald Bennett, Vice President for Administration;

John Deem, Registrar; Mike Denner, Acting Chairman of the Science and Mathematics Division; Kathy Funke, Assistant to the President; Sally Joest, Instructor in the Division of Business; Gordon Kelly, Director of Allied Health Science and Dental Auxiliary Programs; Daniel Miller, Chairman of the Division of Social Science; Robert Reid, Vice President for Academic Affairs; David Rice, President of Campus; Tom Rivers, Assistant Professor of English; Tony Tilmans, Director of Engineering Technology; Janet Venetta, Professor of Education; and Byron Wright, Vice President for Business Affairs. Members of the Advisory Board serve as resource persons for the Alumni Association Officers and Executive Council.

VICE PRESIDENT
Frank McDonald



TREASURER
Mike Whipple



EXECUTIVE COUNCIL



Jones



Wildeman

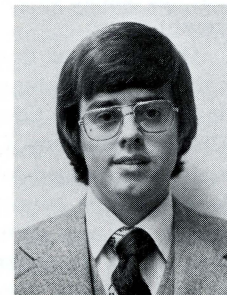

Farrell



Schnacke

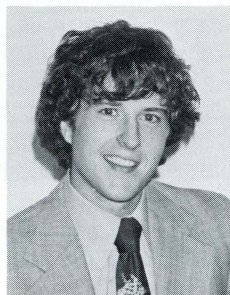

Gaul

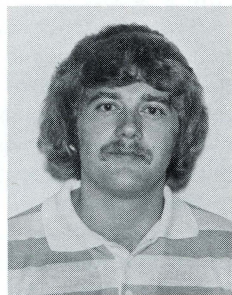

Heard



Koester

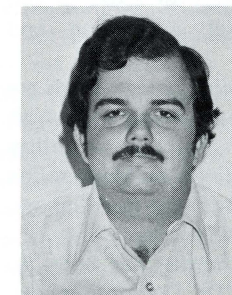

Bohleber

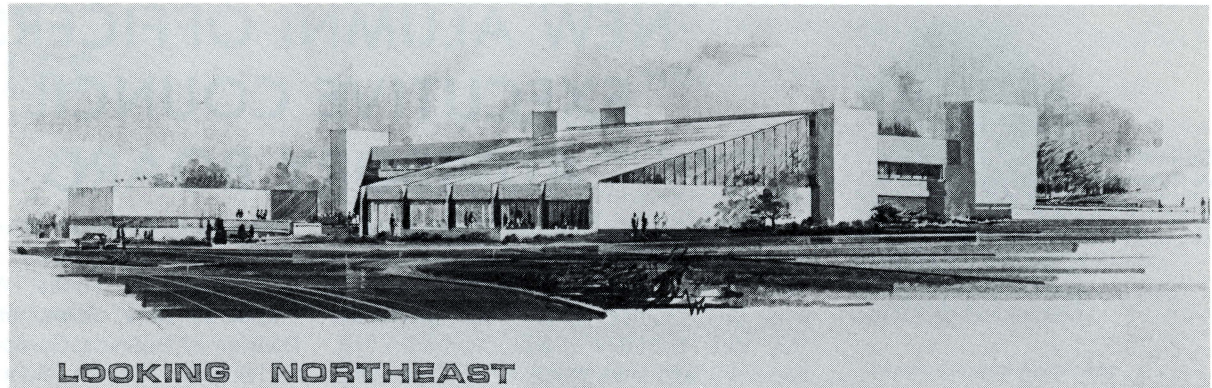

LIFETIME SPORTS ACTIVITY GOAL OF NEW HPER BUILDING

By
Sherrienne Standley, Editor

The first of three hurdles has been cleared in obtaining a Health, Physical Education and Recreation Building on the ISUE campus.

The ISU Board of Trustees, meeting in Terre Haute September 3, 1976, approved preliminary plans for the \$3,860,000 building. Requests for funding of the building must now go to the Indiana Commission on Higher Education, and then on to the legislature for approval.

The HPER Building will be the last of five buildings originally intended for the campus in the master plan. The three-level building, to be located across the boulevard from the Library, will house a large Multi-purpose Activity Center, a Natatorium, a Combative/Dance area, a Physical Exercise and Therapy area, general classrooms, and faculty offices.

In addition to the building cost, funds are being requested for site development, which includes extension of the service utility tunnel to the site of the new building, rough grading, an access road to the building, exterior landscaping, and sidewalks.

Reaching the first hurdle has been no easy task. According to Dr. Donald Bennett, Vice President for Administration, planning

for the building began as early as 1971 when Jerry Altstadt, former Athletic Director and Coach, chaired a planning committee of faculty, administrators, and students. Later, a needs analysis for the building was done as a class project by a graduate class at ISU in Terre Haute. In that report, it was concluded that the basic structure should be oriented toward lifetime physical activities, a concept that has guided all planning in arriving at the present design.

The third and final study came in 1974 with the establishment of the Classroom, Health, Physical Education and Recreation (CHPER) Building Committee. This committee was charged with the responsibility of developing the educational building specifications and was composed of Dr. Bennett, who served as chairman; Wayne Boultinghouse, Athletic Director and Basketball Coach; Byron Wright, Vice President for Business Affairs; William Muller, Purchasing Agent; Charles Bertram, Chairman of the Division of Education; James Brown, Instructor in Physical Education; Terry Stumpf, President of the ISUE Student Union Board; and Billie Koester, President of the ISUE Student Government. This committee looked at the results of the first two studies and at the long-range plans of the University, then developed a programming statement — which put the building plans into words

rather than drawings. Their programming statement became the document which was approved by the Board of Trustees and later, on January 9, 1976, by the Commission on Higher Education. At the same time the Commission stamped its approval on the statement as a planning document, it appropriated \$65,000 to ISUE to continue the planning; to hire an architect and to transpose the written document into actual schematics for the building.

Preliminary drawings were submitted by Rupert Condict and Wallace Given from the architectural firm of Hironimus, Knapp, Given, Condict, Associates, and in July of this year, weekly meetings with the architect began. Out of those meetings came the final schematics. According to Dr. Bennett, "the complete integrity of the programming statement is intact in our schematics. I'm pleased with that."

The Multi-purpose Activity Center, known on campus as "Big Mac", is the most dominant feature of the building. Its four physical education modules reflect the ultimate purpose of the building — the development of lifetime activity of many purposes.

Each module will be a teaching station. One module alone can support one tennis court, two volleyball courts, four badminton courts, or one basketball court. As a group, the four modules will be able to serve as a

golf driving area, an archery range, a jogging track, or an indoor soccer field. Its tartan-type surface will add to the versatility of the area.

The second largest single area in the HPER Building will be the Natatorium, housing a competition-type 25-meter swimming pool with an adjacent teaching and observation area. The Natatorium will have an indoor-outdoor atmosphere; one side wall will open to a sun deck in the summer and the overhead glass roof will give an open feeling. Here, classes will be taught in swimming, scuba, water polo, and other aquatic sports. Diving classes will be held in the diving well in one end of the pool where one- and three-meter boards will be provided.

Martial arts such as judo, karate, fencing, wrestling, and self-defense will be taught in the Combative/Dance area, as will modern, interpretive, folk, and social dance. Trampoline and tumbling equipment can be moved in to make this area adaptable for gymnastics classes.

The space designed for Physical Exercise and Physical Therapy will house equipment for weight training, conditioning, and rehabilitation, and for weight exercise for the handicapped. Instruction in safety, first aid, and physical therapy will be given here.

Five general classrooms in the building will be used by all University academic divisions. Fifteen faculty offices will provide much-needed space and it is anticipated that one academic division will move into the building. Administrative space for the building and for intramurals will also be available. Showers and locker rooms are included for both students and faculty.

Outside, an open playing area is planned on the roof of one area, instructional capabilities exist near the building for a handball court and tennis backboard, and the natatorium sundeck will provide additional space in summer months. The building itself will be constructed near existing outdoor physical education facilities — the intramural playing field and the baseball field.

Located adjacent to present parking facilities, the building will provide easy access for students and will be fully equipped with ramps and elevators for handicapped students. Its proximity to the Library and University Center will enable students to find recreation and relaxation just a few steps from their study areas.

Students and faculty are enthusiastic about the many opportunities offered by construction of the building. President David

Rice points to the impact of the building on the total campus. "The completion of the HPER Building will almost bring us up to the facility level normally found on a campus of our present enrollment. On the basis of our current enrollments, this building is fully justified," he said.

Dr. Rice's concern about space on campus stems from being sensitive to the fact that there are not enough classrooms to schedule classes at times convenient for working students. This problem in physical education classes is compounded in that physical education is now being taught in general classrooms not designed for the purpose, with no locker or shower facilities provided. Other classes are taught as far as 6 to 8 miles from campus, making it impossible for students to schedule other classes in the hour before or after their physical education class.

Dr. Rice is pleased with the co-educational design of the building. "This building is designed to accommodate not only men's and women's sports, but also co-ed sports; a necessary concept in a time when greater emphasis is being given to the idea of co-educational, lifetime sports activity," he stated.

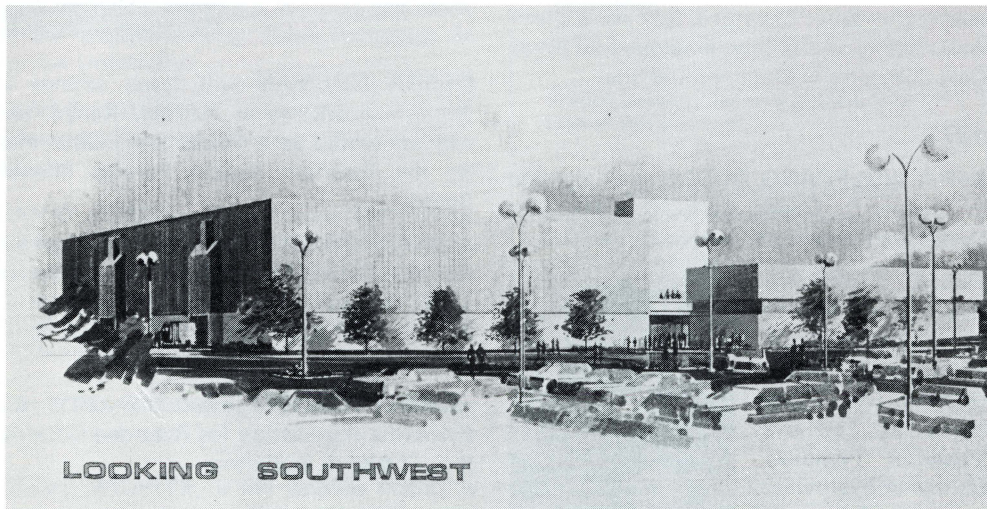

LOOKING SOUTHWEST

EDUCATION PROGRAMS APPROVED

Three ISUE education programs have been approved by the Teacher Training and Licensing Commission of the State Department of Public Instruction.

The Commission has approved the minor programs of Ethnic and Cultural Studies, Reading, and Library Services. The Ethnic and Cultural Studies minor is the first such program to receive licensing approval in the State of Indiana.

The Ethnic and Cultural Studies program, known earlier as the Metro-Core program at ISUE, is designed for individuals interested in teaching elementary and secondary school children who bear the blight of urban poverty. Students in the program will be placed in actual situations to gain pre-service experience in teaching students of inner-city schools and urban ghettos. Objectives of the program include developing an understanding of the life style of minority groups living in the midst of poverty; learning the effects of poverty on developmental tasks and learning style; making the student aware of cultural patterns in the child's environment which often conflict with the schools' expectations; and helping the student give the children living in poverty areas skills needed to cope with the society outside the school.

"Traditional teacher education programs have given little attention to providing prospective teachers with necessary skills for successful teaching in inner-city schools. This program will strengthen our teacher education offerings, making the program adaptable to various school situations," Dr. Charles Bertram, Chairman of the Division

of Education explained.

The Reading minor will give the student knowledge in the field of reading and language art skills, and allow the student to conduct corrective reading programs and to diagnose specific reading disabilities. Statistics show that a large number of our nation's youth experience difficulties in reading. It is believed that qualified reading teachers will help alleviate this serious problem.

Library Services, the third program approved, will prepare students to be librarians for all grade levels. It is a co-operative program offered in conjunction with several library service faculty from the Terre Haute campus of ISU. The courses will cover cataloging and classification, bibliography and reference sources, school library service, and building library collections for children and adolescents. The curriculum will also focus on educational technology and audio-visual equipment. Objectives of the minor are to provide a knowledge of basic and specialized library resources, develop a concept of library management, and provide an understanding of the heritage and responsibilities of librarianship.

All three programs are currently offered in the schedule of classes at ISUE. Dr. Bertram noted that the licensing of the three programs adds another dimension to the academic offerings at ISUE. "It gives students three more options in which they can receive a teaching license, allowing more flexibility in their career options," he concluded.

the GRADUATE ROUNDUP

The Graduate Round-Up features alumni of Indiana State University Evansville who are making noteworthy contributions in their respective fields. Information is gleaned from the Alumni Information Card, friends of alumni, and the Alumni Association officers and Executive Board. Alumni are invited and encouraged to record their accomplishments on the Alumni Information Card (found on the next page) and return it to the ISUE Office of Alumni Affairs.

1971

DR. JOHN FEHRENBACHER, M.D. is a resident in Surgery at Riley Hospital in Indianapolis, Indiana.

DR. RICHARD HYSLOP completed his Ph.D. in Bio-chemistry at the University of Texas. At present, he is doing post-graduate work in the College of Pharmacy at Purdue University.

1972

DAVID BUNNER is attending law school at Drake University in Des Moines, Iowa.

DR. PETE CORNILS has graduated from the I.U. School of Dentistry, and has entered private practice in Indianapolis.

DR. GARY LONG has completed his Ph.D. in parasitology at Indiana State University.

DAVID MILLER has graduated from the I.U. School of Dentistry. Dr. Miller will continue post-graduate studies at Riley Hospital in Indianapolis, Indiana.

MICHAEL E. PETTY recently completed his Master of Arts in humanities. Mike is currently employed as the Evening College Director at Ivy Tech.

DAVID T. REED, a political science major, has been appointed a Deputy U.S. Marshal in Denver, Colorado.

JOHNNY REISING is attending Southern Illinois University Graduate School working on his doctorate in the Wildlife Cooperative Unit.

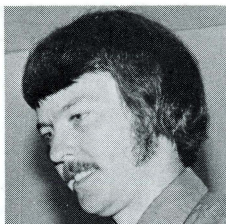

KAREN STEPHENS is working on a doctorate in bacteriology at Indiana University.

1973

DOUGLAS S. BRISTOW has taken the position of Director of Facilities Management at the Columbus Medical Center in Columbus, Georgia.

KENNETH M. DOSSETT, an accounting major, has accepted a position with the Kitchens of Sara Lee, Deerfield, Illinois, as a staff accountant.

DR. STEVE ELLIOTT, M.D. is a resident in Family Practice at St. Mary's Hospital.

MARYLIN MAY completed her Master of Science in Elementary Education at Indiana State University, Terre Haute.

DANIEL W. RANGER has assumed duties as manager of the Employment Office at the Operations Center of the Arizona Bank in Tempe, Arizona.

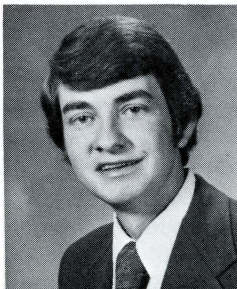

DANNY M. SPINDLER, an accounting major, is the controller for the Jarrett Companies in Evansville.

1974

RONALD BAYSINGER is a 6th grade teacher at North Elementary in Poseyville, Indiana. Ron is also working on his Master's degree at ISU in Terre Haute.

JOSEPH L. HOWARD is the manager of Garage Operations for Hillenbrand Industries in Batesville, Indiana.

SALLY SCHMIDT JOEST completed her MBA degree in finance at the University of Notre Dame. Sally is teaching accounting in the Division of Business at ISUE.



DAVID E. MOONEY, an economics major, has taken a position as a State Bank Examiner, Department of Financial Institutions in Kokomo, Indiana.

CHRIS TAYLOR REISING recently accepted a position as an instructor in the Dental Hygiene Program at ISUE.



TED ROGERS, a life science major, is attending the School of Medical Technology at Deaconess Hospital.

JEFFREY A. WANDKE was recently married to Janet Crawford. Jeff was a chemistry major, and is now employed at Amax Coal Company in Chandler, Indiana.

1975

SARA WOLFGANG DODDS was married to Dennis D. Dodds April 10, 1976. The Dodds are living in San Diego, California.

JULIE SIMPKINS GAUL, an English major, has accepted a position in College Community Relations at Indiana Vocation Technical College in Evansville.



JANE A. HUNSINGER joined IBM as a sales representative and has been promoted to a marketing representative.

GILBERT K. JOHNSON, a political science major, is attending the University of Montana pursuing a Master's degree.

SISTER VICKIE SUE METZGER, is teaching business education at Marion Heights Academy in Ferdinand, Indiana.

GLENDA MILLER, a certified dental assistant, recently accepted a position at ISUE as an instructor in the Dental Assisting Program.



CATHERINE NIEDERHAUS is teaching in the Dental Hygiene Program at ISUE. For the past year she has worked as a dental hygienist for local dentists.



DEBRA NORMAN will teach science at Rosslyn Academy, in Nairobi, Kenya. She was appointed as a missionary journeyman by the Southern Baptist Foreign Mission Board.

JAMES E. PRESTON is the recipient of the National Osteopathic College Scholarship for 1976. Jim was a life science major at ISUE, and is attending school in Kansas City, Missouri.

ROBERT RANSOM joined the staff at the Evansville Association for Retarded Citizens, Inc., as a work evaluator.

LEONARD SCHMITT graduated from Deaconess Hospital School of Medical Technology.

ANGELA LODATO STUMPF was recently married to Terry Stumpf. Angela is the Youth Counselor and Director of Park Recreation at Huntingburg, Indiana.

1976

DON BECKMAN is attending the I.U. School of Medicine.

ROBERT BURKETT is attending the I.U. School of Medicine.

KEVIN DILLMAN is enrolled in the Indiana University School of Dentistry.

JEFF HANSEN, a life science graduate, is attending the Purdue University School of Veterinary Medicine.

MARK HARRIS is attending the I.U. School of Medicine.

RICHARD A. KINCADE has been accepted in the I.U. School of Optometry at Bloomington, Indiana.

JOE MANGOLD is attending the Florida University Graduate School of Marine Biology.

DAN MOORE has begun his graduate work in the Department of Plant Pathology at Purdue University.

JANET MURRAY graduated from the Deaconess Hospital School of Medical Technology.

DAVID POWELL is attending the Illinois College of Podiatric Medicine in Chicago, Illinois.

RICK PRESKE is attending the I.U. School of Medicine.

JIM WALLER is attending the I.U. School of Medicine.

STEVE WILHITE, a life science major, is attending the Indiana University School of Dentistry.

Alumni Additions



JANET BROWN GOSSMAN '73 and husband Joe, a son, Matthew Joseph, born March 17, 1976.

MARYLIN A. MAY '73 and husband Jim, a daughter, Julienne Marie, born October 3, 1976.

TIM ROTH '74 and wife Barbara, a daughter, Jamie Ann, born May 23, 1976.

DANNY M. SPINDLER '73 and wife Beverly, a daughter, Chastity Dawn.

NORMA NAAB WALLPE '71 and husband Frederick, a daughter, Stacia Leigh, born March 29, 1976.

Alumni Information Card

Please complete the Alumni Information Card with updated material and send to Director, Alumni Affairs, ISUE.

NAME _____

ADDRESS _____

CITY _____ **State** _____ **Zip** _____

Present position (list title and date you started this position):

Recent personal information (Include marriage, births, awards received, business promotions, and other pertinent personal information.)

Year graduated and major field of study.

COTTRELL NEW RED CROSS DIRECTOR

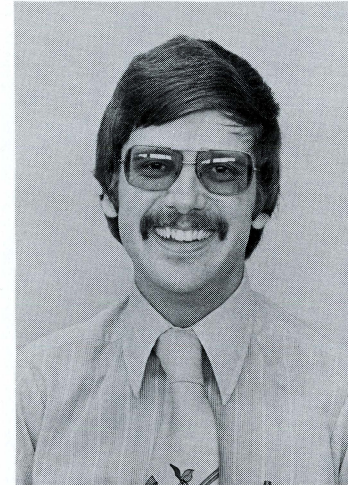

Fred H. Cottrell, a 1975 graduate of ISUE, became Executive Director of the Evansville chapter of the American Red Cross August 1.

Cottrell received his Bachelor of Science degree in sociology from ISUE.

Cottrell joined the Evansville Red Cross staff in 1972, serving as Director of Safety Programs. In January 1975, his chapter duties expanded with his promotion to Assistant Executive Director. He also helped expand the Adapted Aquatics Program, one which consists of classes for children and adults with physical or mental disabilities. Cottrell is the recipient of a commendation from the South Central Indiana Division for the notable growth of the water safety and first aid programs under his direction.

Active in community affairs, Cottrell is currently serving as coordinator of the Riverside Neighborhood Association. He has been involved in volunteer service with the American Heart Association, the Cancer Society, and the United Way of Southwestern Indiana.

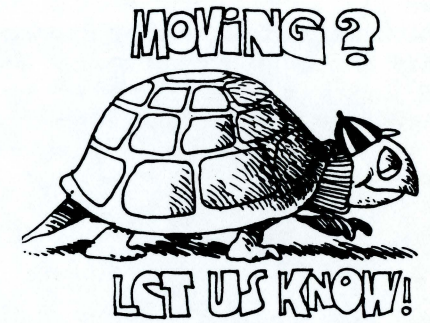

Please notify the alumni office of any address changes so that we can correct our records.

LOST ALUMNI

Can you help the Alumni Office find these persons? If you have an address for any of the graduates listed below, please notify the Alumni Office.

- Gayle Buroker
- Russell Byrd
- Cheryl Cable
- Janice Coleman
- Ron Gehlhausen
- Jerry K. Goeble
- Michael R. Goebel
- Nancy Hankins
- Sara A. Hendrickson
- Thomas E. Hodges
- Richard Kreitenstein
- Diana T. Lerche
- Thelma R. Maxwell
- Kent C. Mosier

- Bernard G. Riesz
- George L. Russell
- Margaret L. Schmidt
- Pamela J. Schmidt
- Anita T. Schneider
- Judith G. Snyder
- Steven E. Spain
- Robert W. Swan
- Larry C. Wildt
- Rhonda R. Williams
- Virgil H. Woehler
- Bonnie S. Zint
- Hazel Holder

Wise Money Management Includes Saving

By
Jon Rigsby III

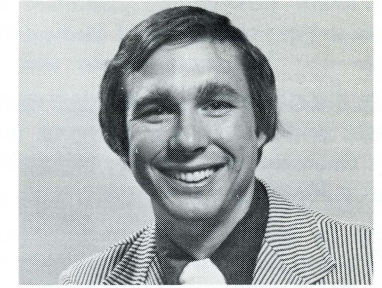

Jon Rigsby III is Vice President and Cashier of the Colonial National Bank, 9150 Newburgh Road, Newburgh, Indiana. He is a 1974 graduate of ISUE.

If you are like most recent college graduates, for the past four years you have used every available penny to meet college expenses. Although you will continue to acquire expenses, the acquisition of a job — upon graduation — will provide you not only with more money than you've had before, but also with some alternatives.

My years of experience in banking have given me the opportunity to meet and talk with numerous recent graduates who simply are at a loss as to how to manage their money. Wise money management, particularly in these days of spiraling inflation, is a must.

You cannot whip inflation with a savings account, but you can check it, and this is important. I've seen many people defeated by inflation simply because they did nothing.

One of the alternatives that you will have is a savings account. In looking for a program to meet your needs, there are several questions you will want to ask yourself:

First, *what am I saving for?* This, of course, will help you determine how much to save.

Second, *how long do I have?* The answer to this question will allow you to pick the highest possible interest rate and thereby minimize your personal investment.

Third, *how often does my bank compound and pay interest?* Daily or continuous compounding offers the highest possible yield on your money. You will also find that quarterly payments on passbook savings and monthly checks on certificates of deposit are valuable assets.

Most banks have similar programs, though they may go by different names . . . such as a passbook savings account, which usually yields the lowest interest rate; time-open savings accounts, which pay a slightly higher rate of interest than a passbook account but must remain on deposit for 90 days; and savings certificates, which have various interest rates and are compounded daily, paid annually, semi-annually, quarterly, or monthly. Certificates of deposit generally require a minimum deposit amount and carry interest penalties for early withdrawal.

Keep in mind that the longer you are able to commit your money to a savings account, the more interest you will earn. Time periods may be a 90-day investment up to a six-year investment. Remember, long-term savings plans usually require a minimum deposit.

It has been my experience that few people have either the time or the patience to manage their money in such a way as to whip inflation, but its effect can be minimized by placing as much money as possible in a savings program.

These suggestions are necessarily brief. If you feel that you need help in planning your investments to help check inflation, contact me.



ISUE CONTRIBUTES . . . Employees of ISUE contributed more than \$500.00 to the Evansville Bicentennial Tribute, Inc., a community-wide effort to construct a monument on the Ohio River waterfront. Shown in front of the monument are Ralph Kent, Director of Alumni Affairs and Career Placement and Tom Aikin, Chairman of the monument fund drive. More than \$17,000 is still needed to meet the cost of erecting the monument.

AWAKENING INDIANA'S SLEEPER STRIP

Photos Gift to ISUE

Fred Cavinder, Editor of the *Indianapolis Star Magazine*, has given a collection of black and white photographs of Southwestern Indiana to the Southwestern Indiana Historical Collection.

Cavinder's collection of scenes of the area, extending from New Albany in Floyd County on the east to Mt. Vernon and New Harmony in Posey County on the west, was assembled for illustration of an article he authored for the *Star Magazine* on December 7, 1975. Entitled, "Awakening Indiana's Sleeper Strip," the article advances the idea that this historic section of the state may be awakened to a new vitality with the com-

pletion of an interstate highway and renewed tourist interest in the area.

The Southwestern Indiana Historical Collection was established by the University Archives and the History Department through a grant from the Lilly Foundation. The collection includes papers, manuscripts, photographs, and taped interviews with persons who have played significant roles in the development of the community. Materials for the collection are constantly being sought and persons having materials of this nature are invited to contribute them to the collection where they will be preserved for future generations.

PHOTOS BY FRED CAVINDER



Fishermen on the bank at New Albany view Louisville across the falls.

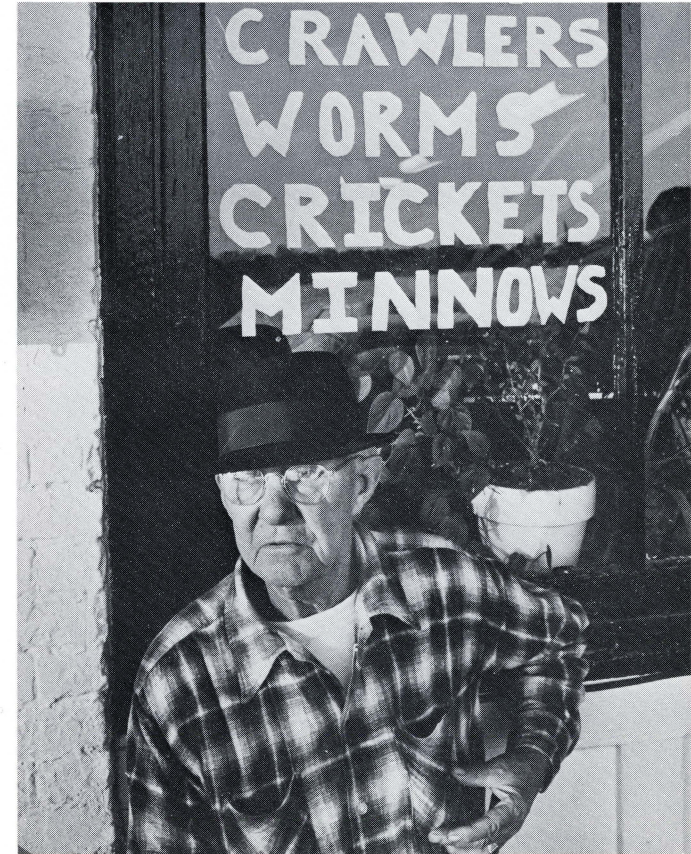

In Newburgh, a riverfront window advertises popular items.



A typical Southern Indiana church nestled in a rural valley.

ON CAMPUS

PHONE SYSTEM NEW DIMENSION

Indiana Bell's newest and best telephone system, known as Dimension, is being installed at ISUE and campus administrators hope it will be an improvement over the present phone system, which has been over-extended by increased enrollments and heavy responses to continuing education classes.

According to a Bell representative, the electronic switching equipment for the Dimension system was just recently made available in the Evansville area. At ISUE, the new equipment will provide for faster disconnecting of outside calls and will eliminate tie-ups at the switchboard.

"One inefficiency of the present system is the slowness of disconnecting," says Byron Wright, Vice President for Business Affairs. "Our present trunk lines will give better service with Dimension because of the faster electronic switching gear. Future expansion, which must be considered, can be accomplished at less cost under the Dimension system than with the system we presently have," Wright explained.

The installation of Dimension is being done in two phases. Phase I of the project, to be completed November 21, 1976, will consist of installation of new electronic switchboard equipment which will allow for call forwarding and conference calls; change of the campus telephone number to 464-8600; and change of individual station numbers.

Phase II, which will be completed around May 15, 1977, will make possible direct inward dialing to individual stations and automatic identification of outward dialing.

The two main features of the new system which make it desirable for ISUE are direct inward dialing and direct identification of

outward dialed long distance calls. With inward direct dialing, someone calling from off-campus will be able to dial directly into the office of the person they are trying to reach, bypassing the switchboard. The outward dialed identification system will make it possible to determine the phone extension from which a long distance call originated.

The new campus telephone number will appear in Evansville's new telephone directory as will direct dial numbers for the most frequently called offices on campus. Persons dialing the old telephone number after November 21 will hear a recording giving them the new number to call.

Make a note now of the new number — **464-8600** — and use this after November 21 when ISUE enters a new dimension in telephone service.

ENROLLMENT

The 1976 fall semester degree credit enrollment for Indiana State University Evansville increased to 2965 students. This figure compares to 2945 degree credit students enrolled last fall.

The class breakdown of the students is 1415 freshmen, 603 sophomores, 490 juniors, and 457 seniors. ISUE men students number 1590 while women students number 1375.

In addition to the degree credit students, ISUE's continuing education programs throughout the year are projected to enroll as many students as the degree credit enrollments. Last year the continuing education offerings reached approximately 3400 students.

ADVISORY BOARD FORMED FOR TECH PROGRAM

An Industrial Advisory Board has been formed by the Division of Engineering Technology at ISUE. Composed of fourteen engineering and industrial leaders from industries in Southwestern Indiana, the Board will give guidance in analyzing the technical employ-

ment market for program recruitment and career placement, assist in developing community awareness of the engineering technology program and community input, and evaluate current and future needs relating to the engineering technology program.

Members of the Board are:

Myles E. Altimus
Peabody Coal Company

Achille Biagi
Biagi-Hannan & Associates, Inc.

Richard N. Meinert
General Electric Company

Charles R. Harrison
Amax Coal Company

Evarts Jensen
Deaconess Hospital

John F. Koch
International Steel Company

Phillip Mork
Bucyrus Erie Company

James Muehlbauer
George Koch Sons, Inc.

Thomas J. Mullet
Mead Johnson & Company

Charles Fletcher
Alcoa

Thomas G. Scheitlin
Whirlpool Corporation

William Stamets
Babcock & Wilcox

Nicholas Van Nielen
Indiana State Highway Commission

John Warmack
Southern Indiana Gas and Electric Company

MARK YOUR CALENDAR FOR THESE EVENTS

November	Alumni Meeting	March	Alumni Meeting
December	Christmas Dinner/Party Chicago Reception	April	Honors Day
January	Indianapolis Reception	May	Alumni Dinner/Dance Annual Alumni Meeting
February	Annual Fund Drive Homecoming	June	Alumni Picnic