

# TRANSITIONS

1987

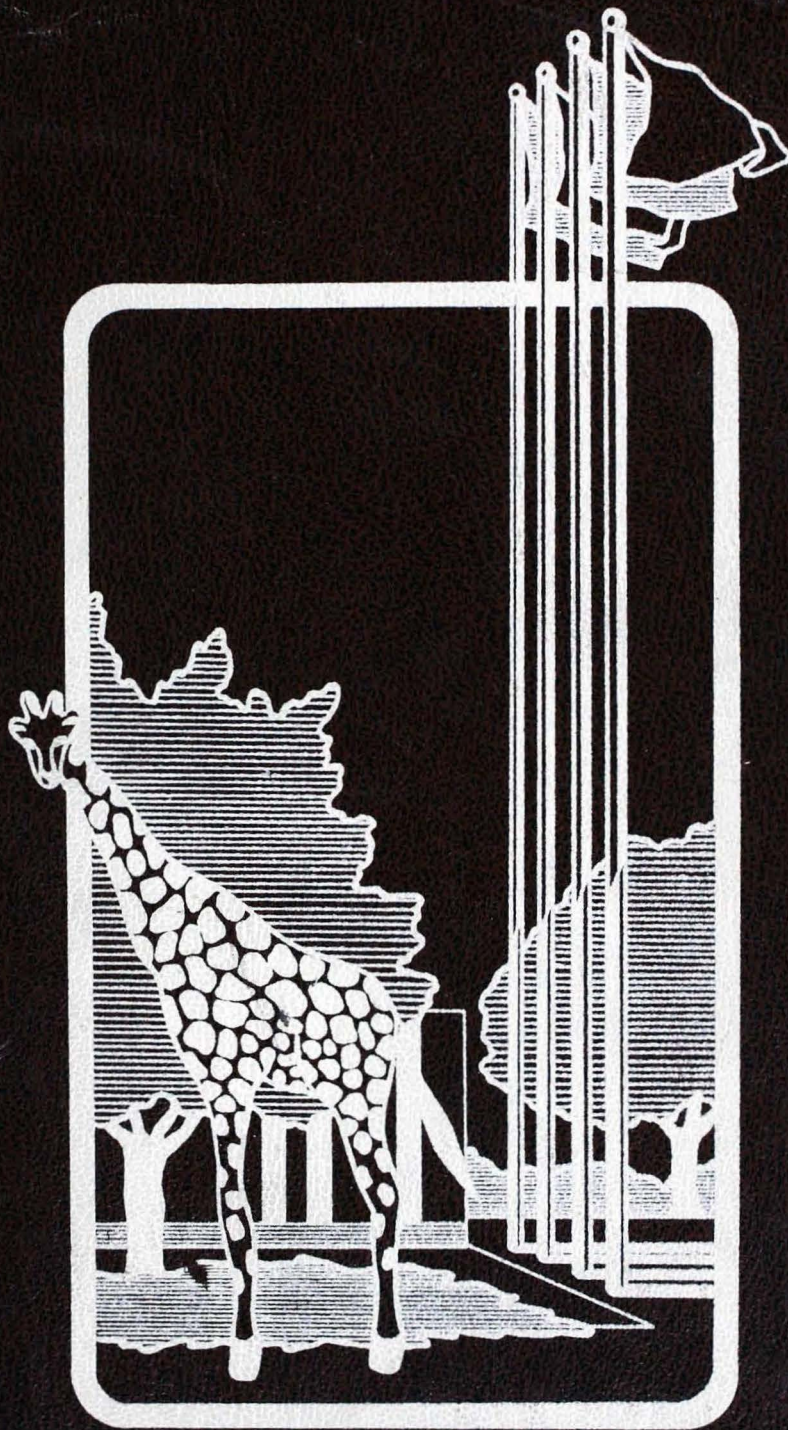

a photographic safari

Dear Reader:

The album of our photographic safari covers the time span from August 1986 to May 1987. Our study examines an area called the University of Southern Indiana Campus and its inhabitants. We have documented all major events of this unique and intriguing group. A large section is donated to their social groups and activities with comments from the species.

The senior members are a special sub-species. Toward the end of the year they are commonly referred to as graduates. They go through a particularly mundane ceremony that is documented in the events section.

The community's chiefs are named Vice-Presidents with the head chief called the President. The tribal council has the title of the Board of Trustees.

The final sub-species documented in our pictorial account are given reverence by all other members of the society and are named faculty or administration depending on territorial control of the individual. Scientists have long known that the university setting is an excellent ground for study of the species known as college student. I believe that this study of the University of Southern Indiana will be of particular interest to you now and in the years to come.

*Jodi Uebelhack*  
**Expedition Leader**

**EXPEDITION MEMBERS:**

*Alan Schroeder*  
**Social Group Specialist**

*Barb Martin*  
**Recreation Specialist**

*Marie Sheffer*  
**Specialist in charge of sub-species delineation**

**Photographers:**  
*McDonald Photography*  
*Chuck Price*  
*Bob Straub Photography*  
*Jodi Uebelhack*  
*Alan Schroeder*  
*Barb Martin*  
*Rae Shoemaker*

**Bearers:**  
*Marketing Club Members*  
*Amy Whitten*  
*Tamara Shaw*  
*Doug Peters*

**Artists:**  
*Lori Higgins-Cover*  
*Julie Wilson-Section Pages*

**Recorders:**  
*Tracy Deal*  
*Michele Seibert*

**ADVISOR — *Ronald Roat***

**Pre-expedition advisement by *Ann Humphrey***

# ACTIVITIES







Our expedition arrived in the territory called the USI campus just as a group named freshmen were going through the initiation ceremonies.

There was a group of elders called AMIGOs leading them in the ritual. They were given a number of training sessions and engaged in games of skill and chance while being entertained by a goodwill group of society members named feathershakers.

The extravaganza lasted two days. Our pictorial account shows the AMIGOs (the ones that are dressed in native costume) continuing their orientation and photos of the freshmen participating in the games of chance.



# ORIENTATION



# OPEN HOUSE

Festivities are held in the fall and the surrounding inhabitants are invited to join in. The campus welcomes the guests into each department. A group in the community called secretaries, make apple butter to sample and sell to the guests.



*Sherianne Standley*  
Vice-president for University Relations

Open House is held annually at the University of Southern Indiana to give families, community residents, and families of students an opportunity to visit campus on a weekend when all facilities are open. Students and faculty arrange displays in the various academic areas, the Mid America Singers perform in mini-concerts, American Food Management offers a rare buffet meal, intramural contests continue normally, all PAC recreation is open, and both walking and riding tours are conducted by student orientation leaders—AMIGOs. This year the Physical Plant staff offered a hayride for youngsters and it accentuated the pioneer setting staged by the Secretaries of USI at their annual apple butter stir and sale at Eicher Barn. The 1986 event was held on a beautiful autumn day and many of the visitors welcomed the opportunity to visit Indiana's newest state university when fall colors were resplendent, the climate invigorating, and the intellectual offerings stimulating.





# HALLOWEEN MADNESS



Halloween Madness is a week long celebration put on by a student group called Activities Programming Board (APB). The inhabitants dress up in costumes. APB invited three visitors to provide entertainment for the group. The title of the program was "Make Me Laugh." I never quite understood the object, but it was very interesting. Our pictures document some of the costumes and entertainment.

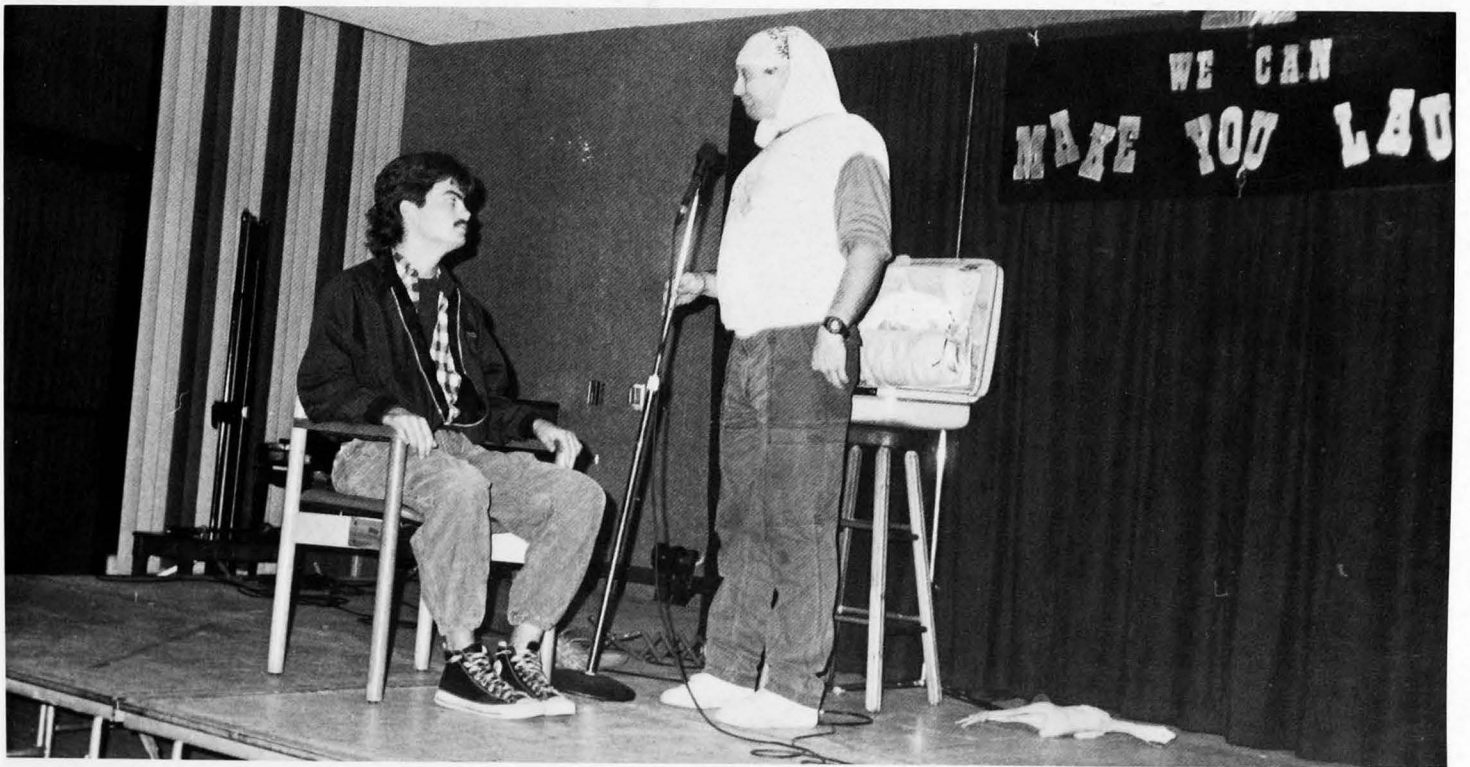

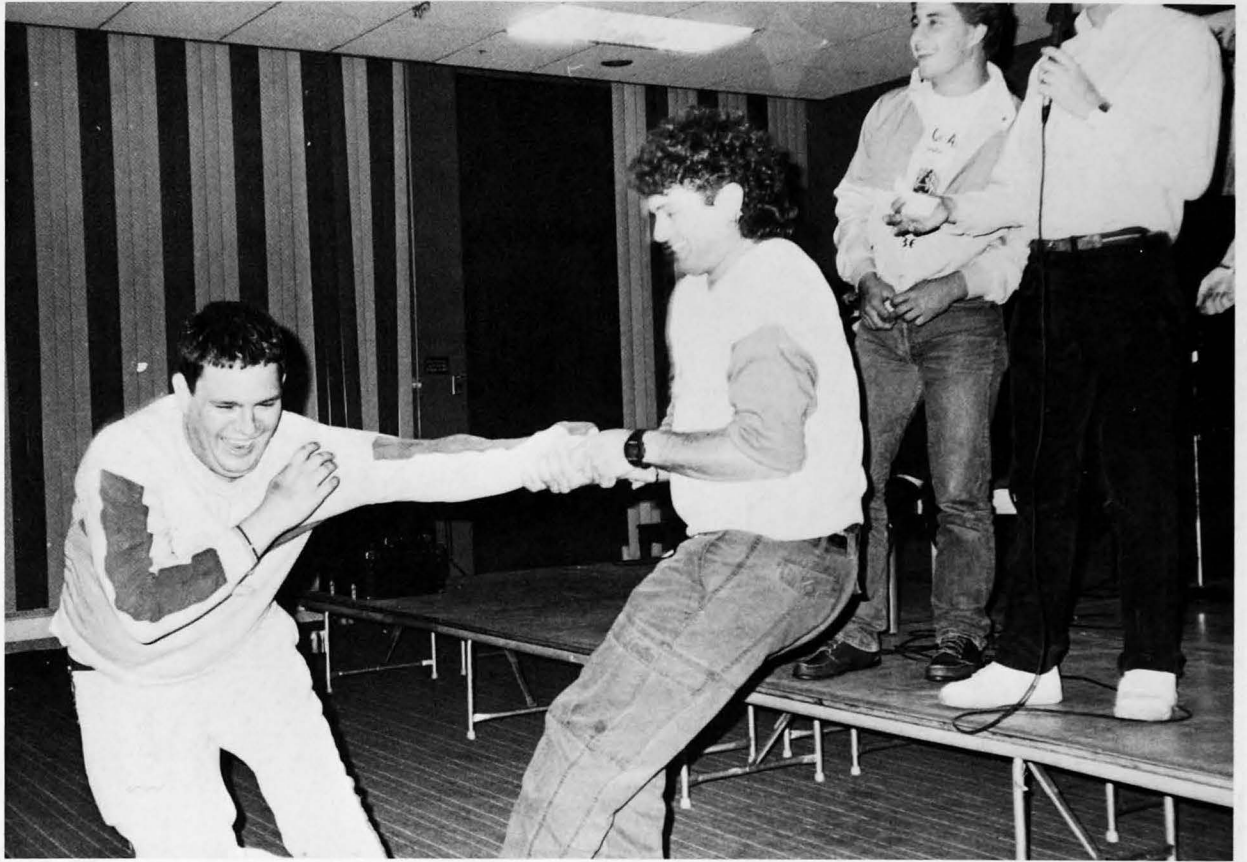

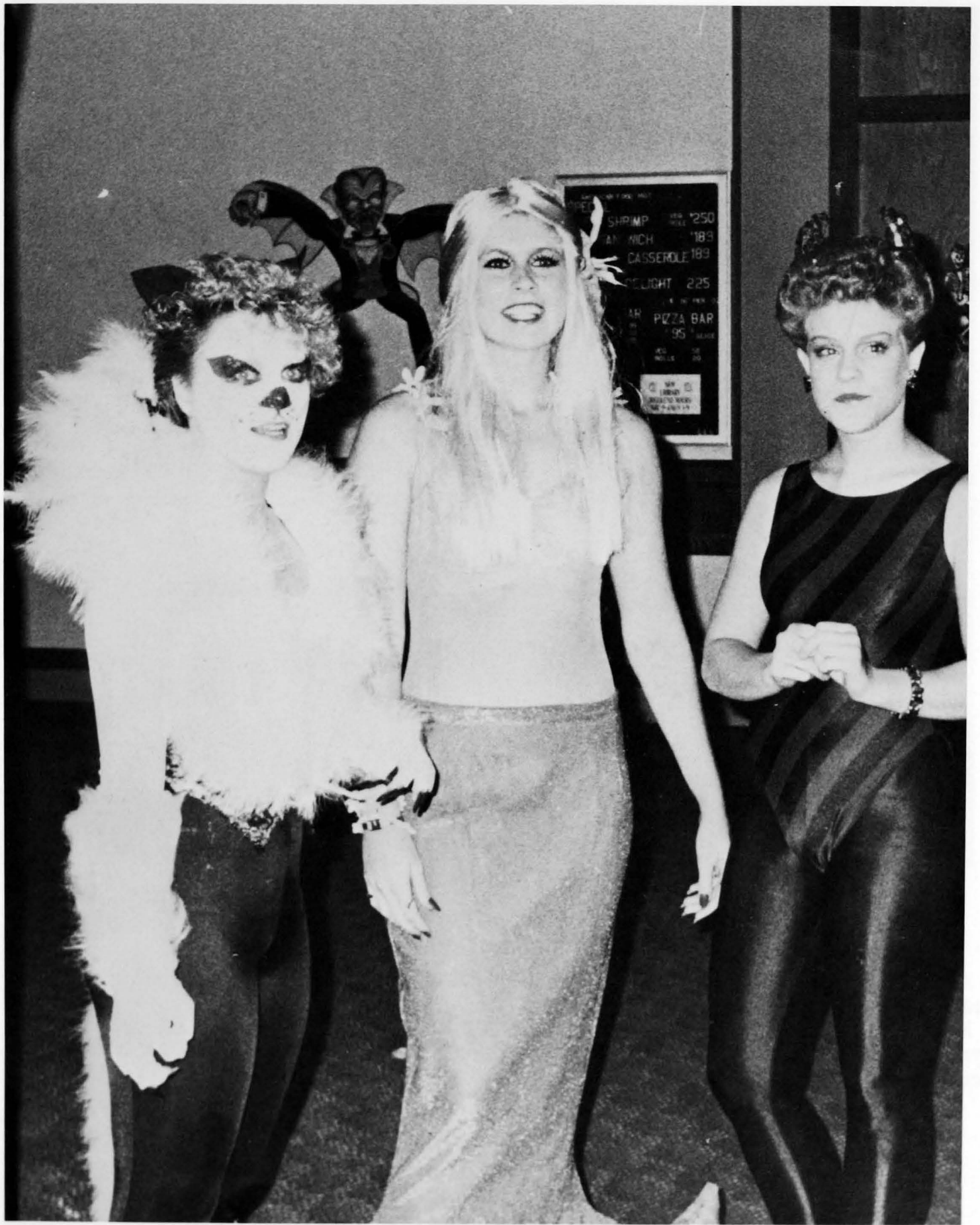



## “GOODBYE PEOPLE”

As we spent more time with the tribe we were accepted. We were invited to a special performance of their theatre group in the late fall. They performed “The Goodbye People.”

Mr. Douglas Hubbell directed this mixed group of participants. Mr. Hubbell made special arrangements for us to photograph the group during a rehearsal for inclusion in our journal account. The documentation is of the cast in costume.

### CAST:

Jeff Risher  
William Hairston  
Kris Worsdorfer

Luke Byers  
Richard Galey  
Matthew Paris

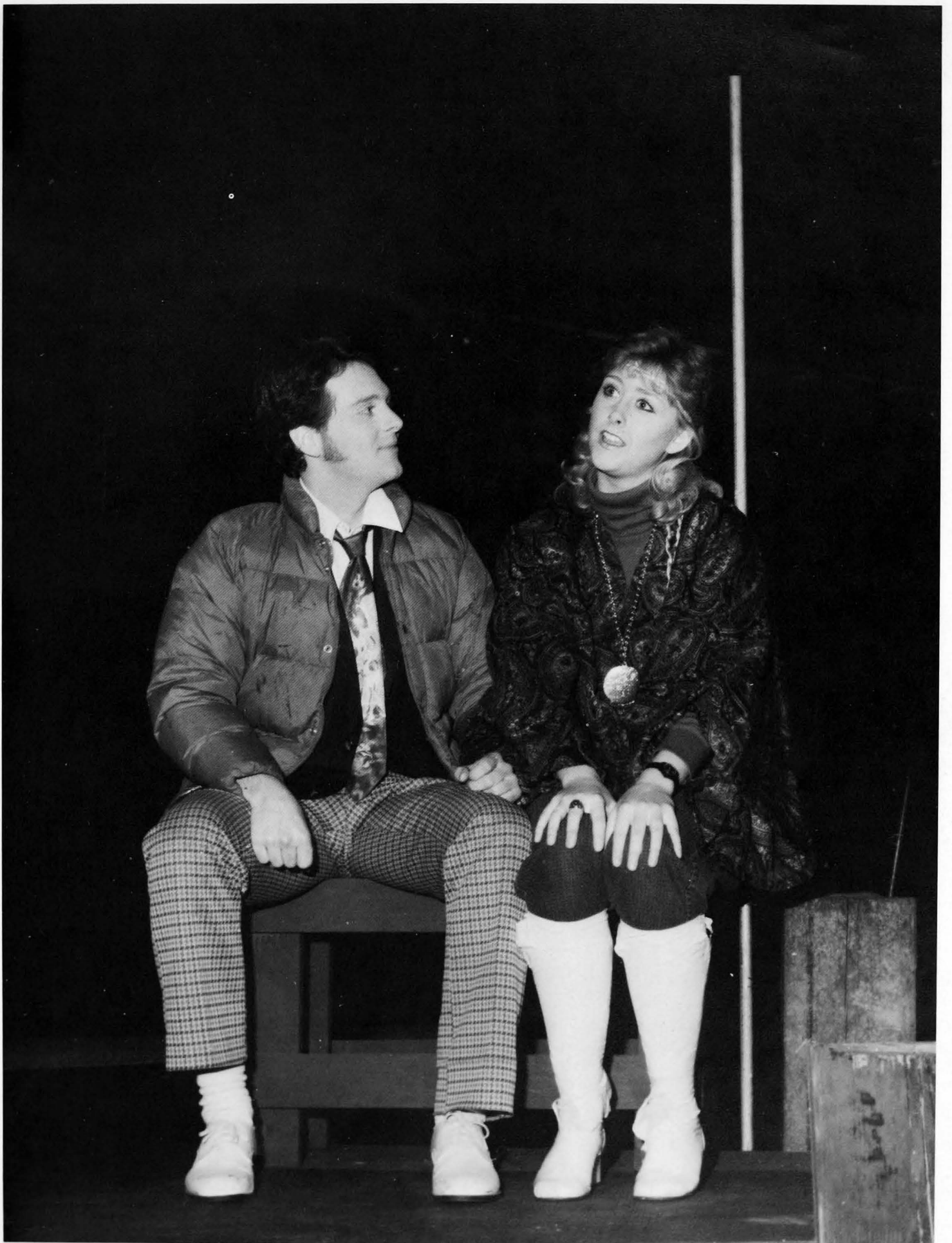



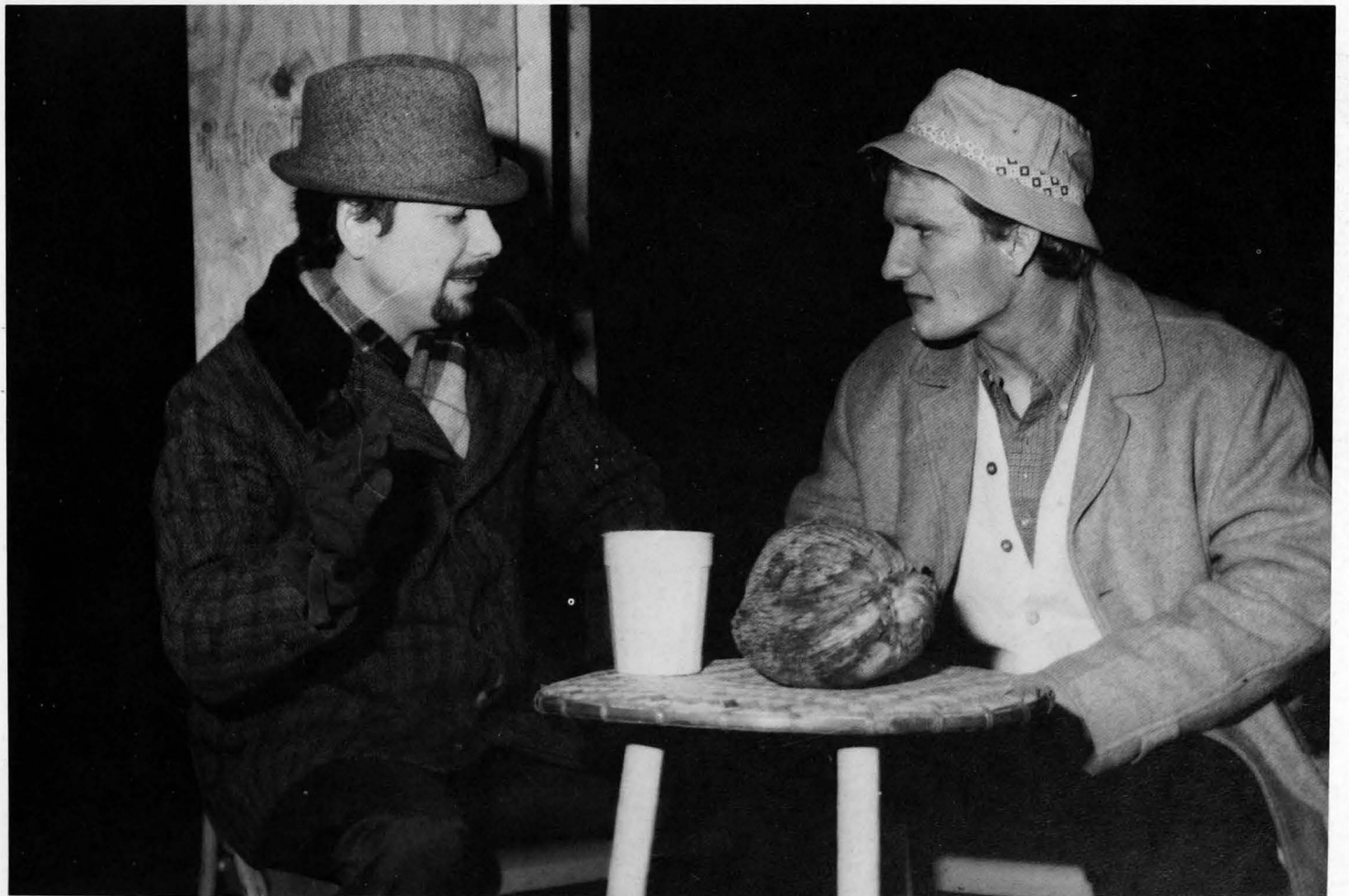





**MADRIGALS**





In December, the group celebrates by joining for a feast and entertainment. The entertainers wear Elizabethan costumes and perform 14th-16th century music for their annual Madrigal Dinner.

The menu included wassail, soupe of beef and barley, baran of beef and plum pudding. The entertainment included court jesters and acrobats.

CAST:

Sir Roger Angermeier  
 Lady Paula Rogers  
 Lady Julie Braun  
 Lady Amy Russell  
 Sir Michael Brauser  
 Lady Nelda Searcy  
 Sir Peter Bryan  
 Lady Dee Tomlinson  
 Sir Brett Doninger  
 Sir Walter Ulrich  
 Sir Heath Goebel  
 Lady Holly Wade

Sir Gary Kingery  
 Sir Scott Weber  
 Lady Michelle Kueber  
 Lady Anne Woodruff  
 Brian Pease  
 Jack B. Schriber  
 Suzanne H. Schriber  
 Judy Beck  
 Bruce Bennett  
 Steve Mohler  
 John Urbina  
 Alan Woodruff & Company

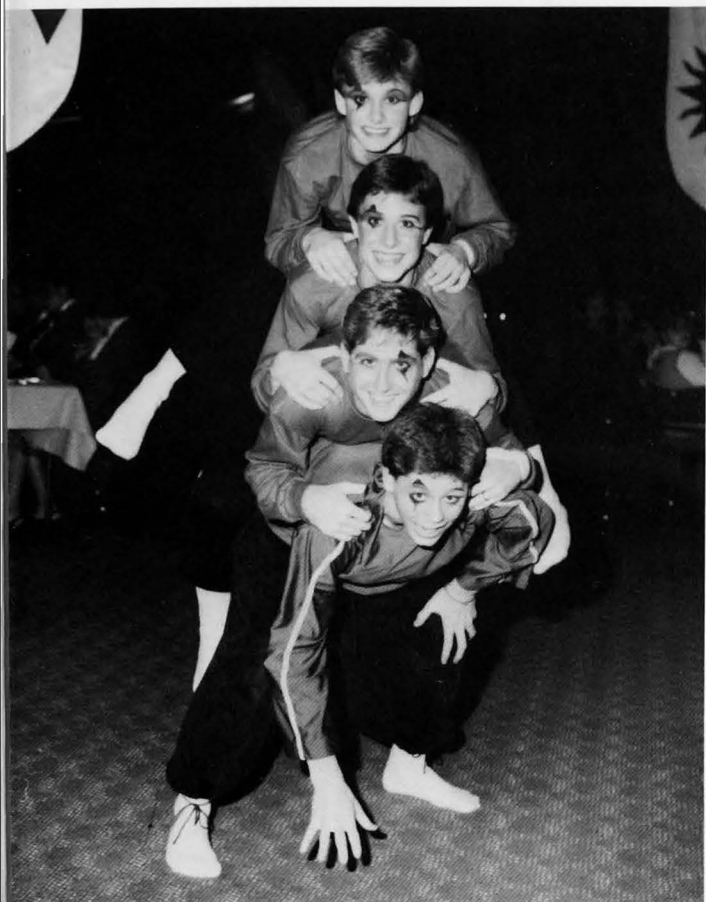



# CHRISTMAS AT NEW HARMONY

The tribal members are closely associated with a nearby community called New Harmony. At Christmas time we were invited to join the tribe in visiting the nearby community.

The streets and homes were decorated. As we walked through the town, it was as if we belonged there. It was pleasant to feel at home during the holiday season.

The photos show street scenes and local inhabitants displaying how they celebrate the yuletide.





# BASKETBALL HOMECOMING

The tribe engages in games of sport with teams from surrounding areas. During one of the games, a special celebration is held. A honorary king and queen are picked from selected candidates to preside over the celebration. The ruling couple were Todd Duncan and Tammy Burris.

The night was a true success. The tribe won their battle with the visiting team and the celebration lasted well into the night.

The photos include some of the contest, the ruling couple and the court of dukes and duchesses.











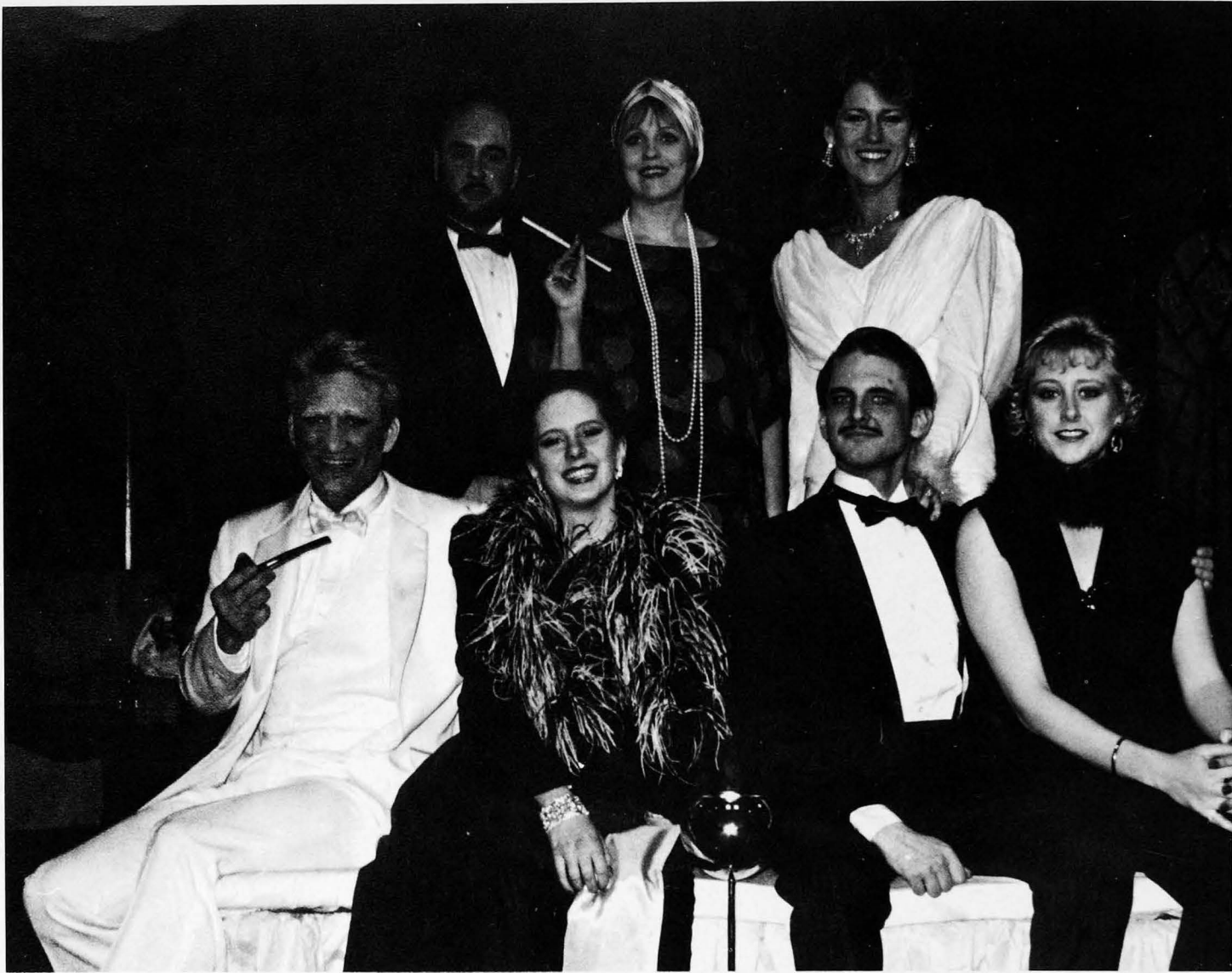

# “DANGEROUS CORNER”

Springtime arrived and with it another production done by the theatre group. This one was titled “Dangerous Corner.”

Laura Dunlap Hubbell directed this show with the assistance of Judith Beck.

In our documentation of this production we included the persons responsible for the set and special effects. The cast and crew were:

## CAST:

Cathy Fraley  
Kris Worsdorfer  
Liza Hubbell  
Christine Reiner

Jeffrey Risher  
John Baburnich  
William Hairston

## CREW:

Douglas Hubbell, Luke Byers, Matt Paris, Liza Hubbell, Bill Hairston, Douglas Boes, David Camp, Jennifer Campbell, Brian Dooley, Daniel Hofmann, Cheryl Nelson, Roger Scott, Kevin Tumey, Matthew Wood, Marc Duhe, Kent Gower, Joseph Harris, Zachary McCune, David Moran, Mark Ditsler, Marty Cullison, Heather Goebel, and Steve Whittacker.





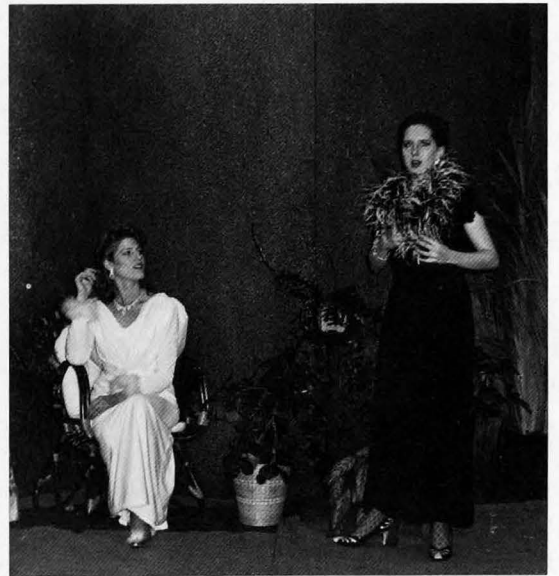
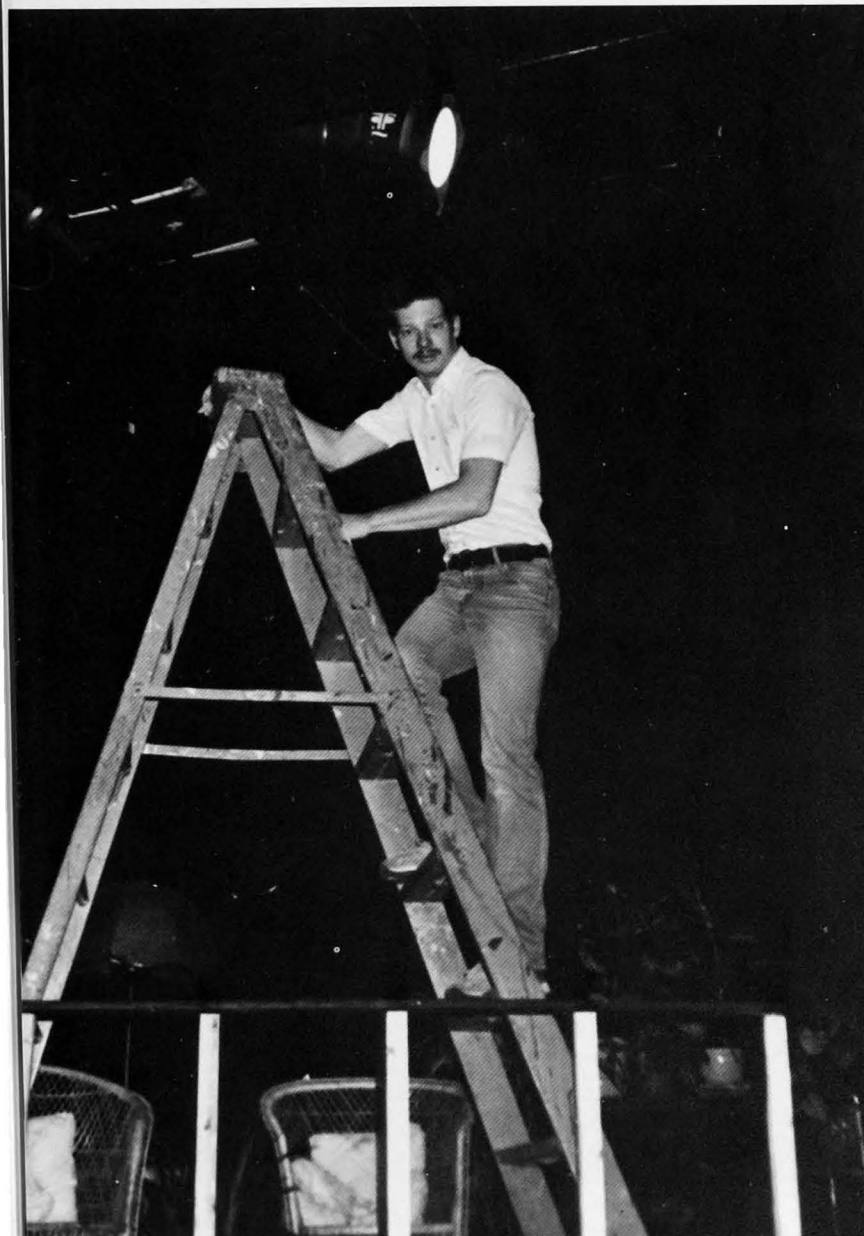

# MUSICMANIA



This tribe seemed particularly fond of celebrating at every possible opportunity. If there was not an official reason they simply created one. This explains the occurrence of Musicmania. Groups assemble to dress up and sing.

The acts celebrated everything from the music of World War II to a country and western act. A group called Tau Kappa Epsilon won the contest by creating a beach party on stage complete with jocks and nerds.

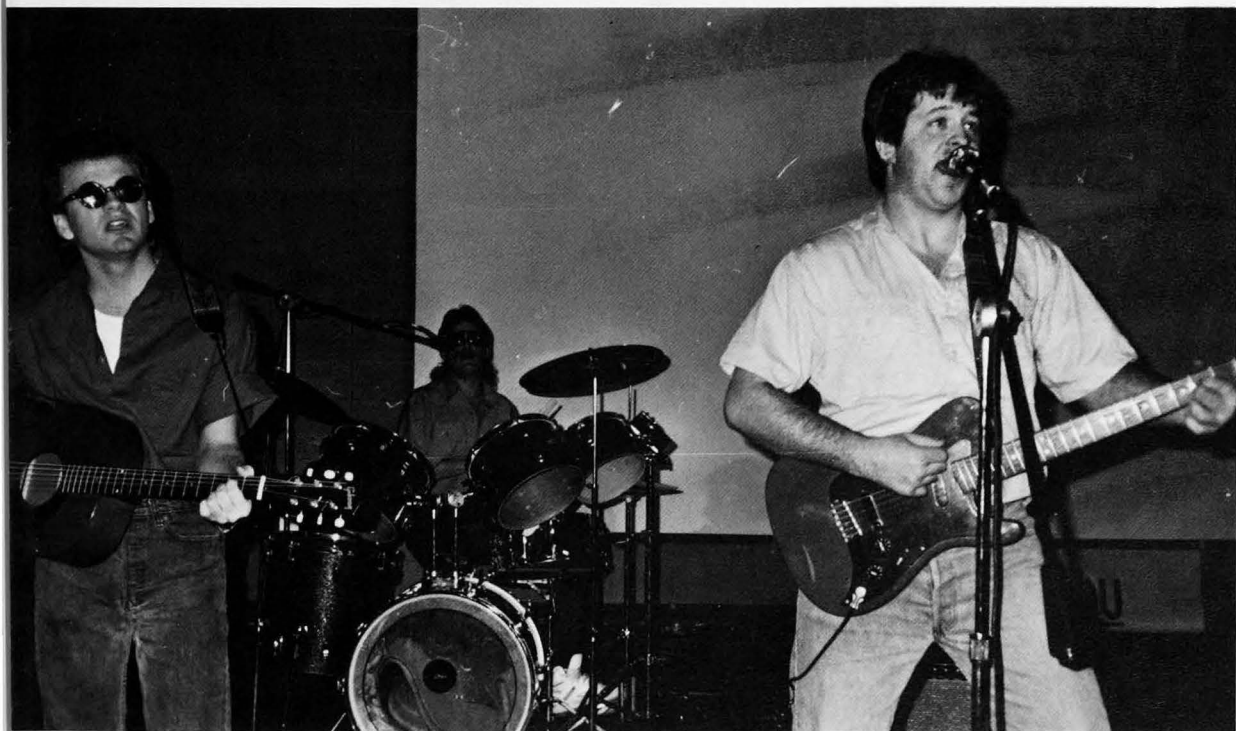



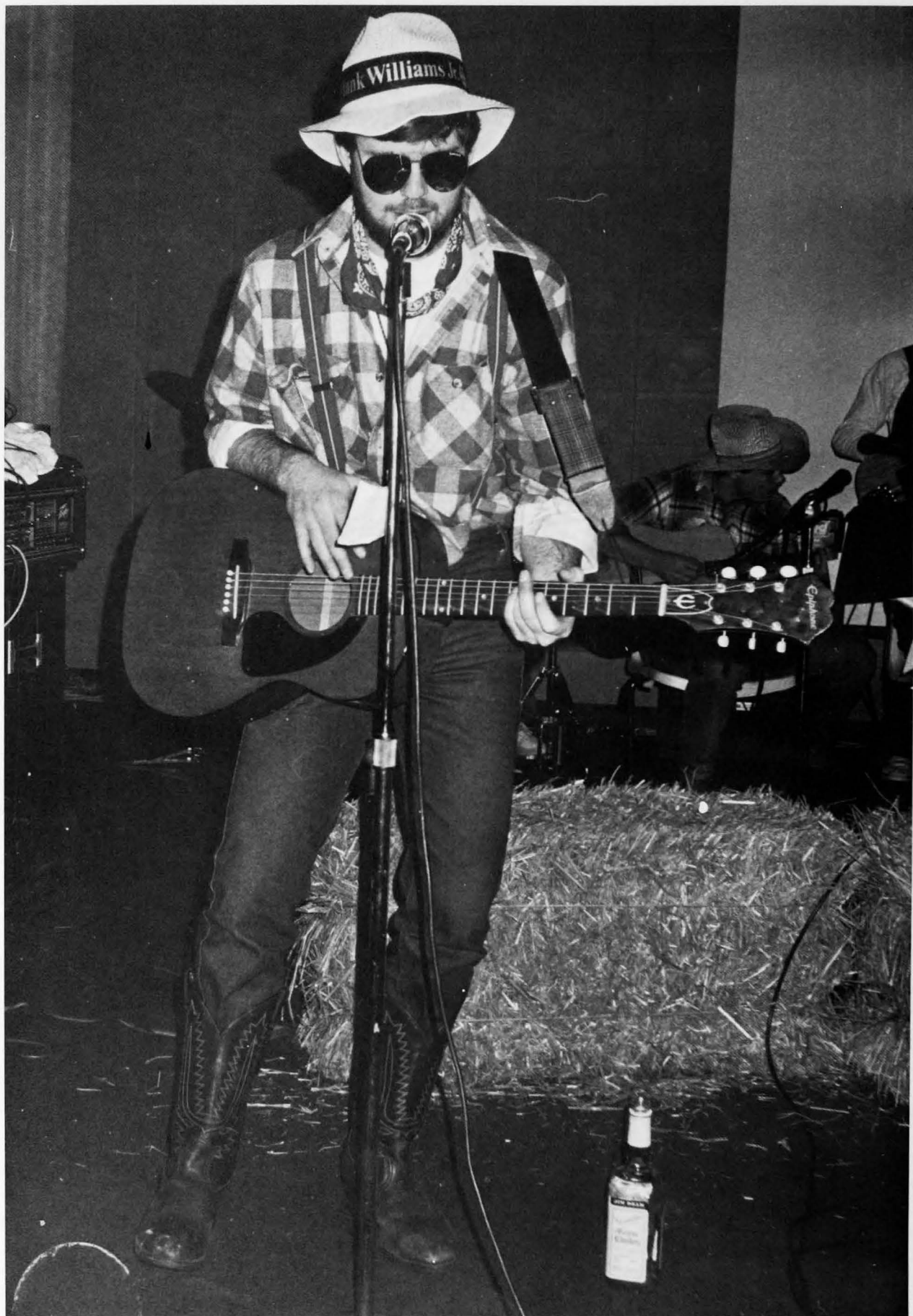

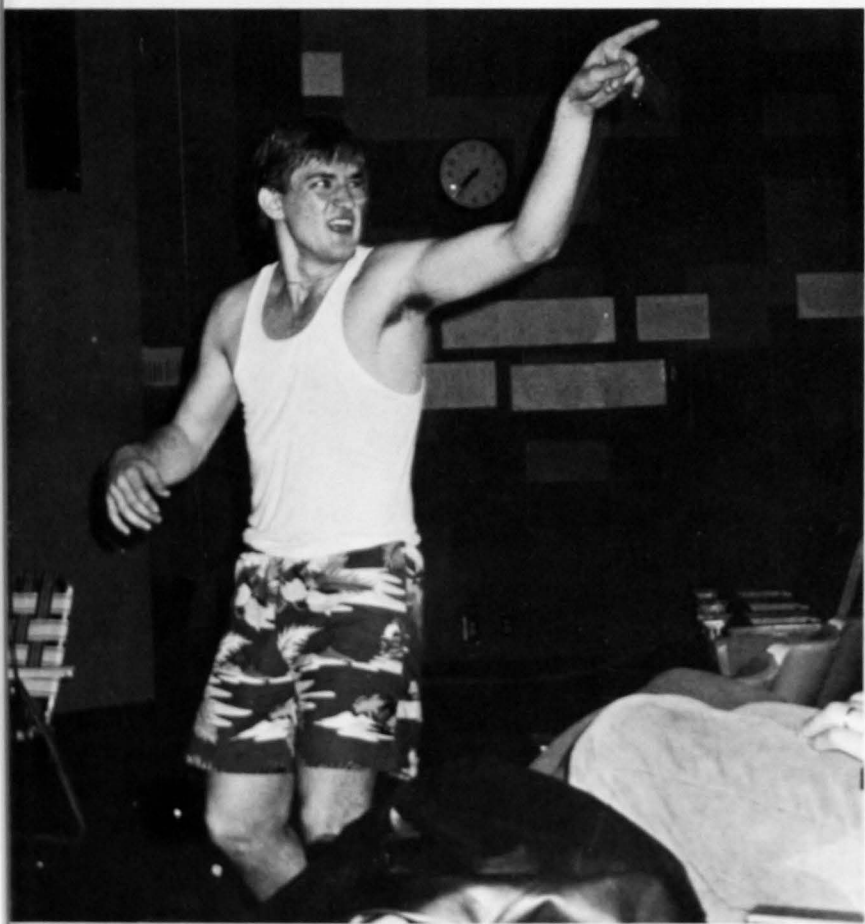
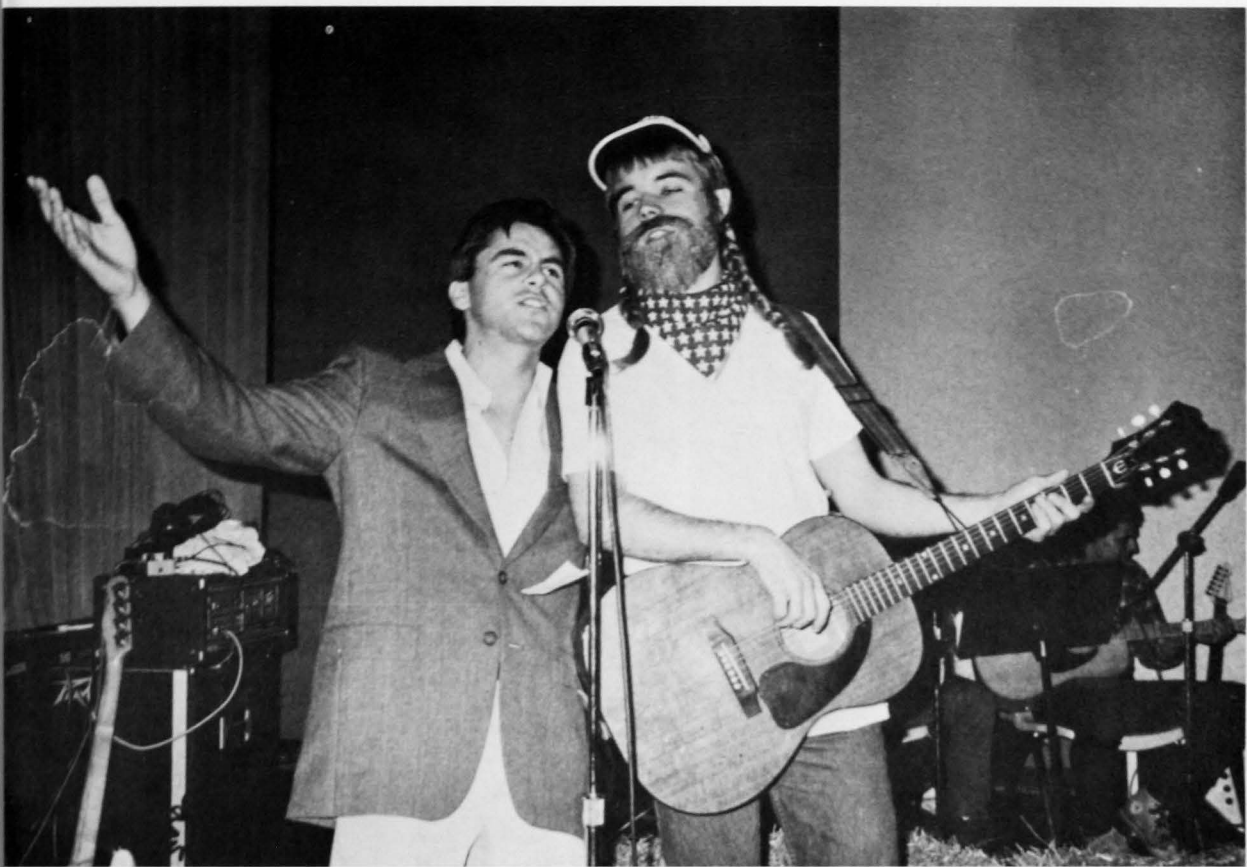



# NEW HARMONY HERITAGE WEEK

Once more we traveled to the nearby community of New Harmony to join in on a celebration of their ancestors' way of life. They recreated how their founders cooked and entertained themselves. The community members worked to show visitors how their forefathers lived on a daily basis.

# EASTER EGG HUNT

The Activities Programming Board puts on a special celebration for the tribal members' children. The party's main feature was an easter egg hunt. The children were visited by clowns and cartoon characters.

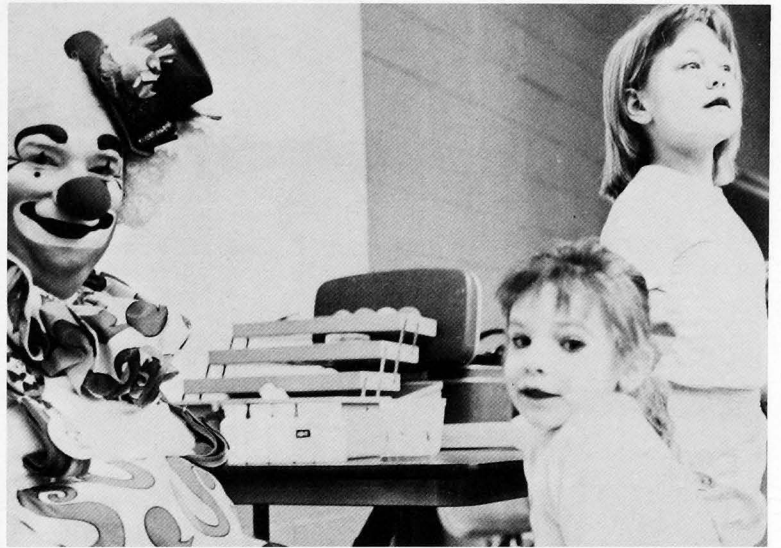



# GREEK WEEK

The tribe has a group that call themselves Greeks. The greeks are seperated into even smaller sub-groups. These sub-groups are highly competitive among themselves. They dedicate a week to contests of skill. They engage in everything from leap frog to chariot racing. The winning teams this year were Alpha Sigma Alpha and Tau Kappa Epsilon.

Once more they select a reigning royal couple. For this week, God Rob Zigenfus and Goddess Jackie Clark ruled.

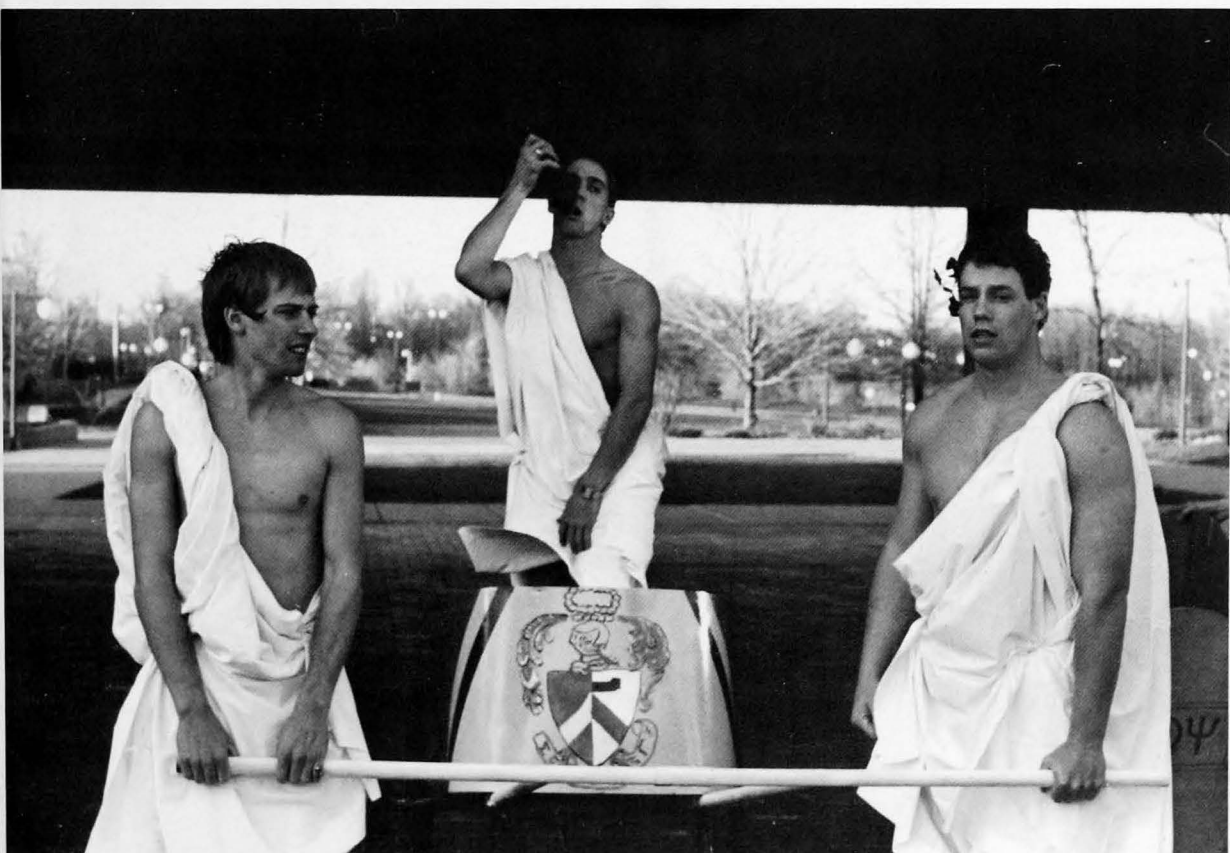

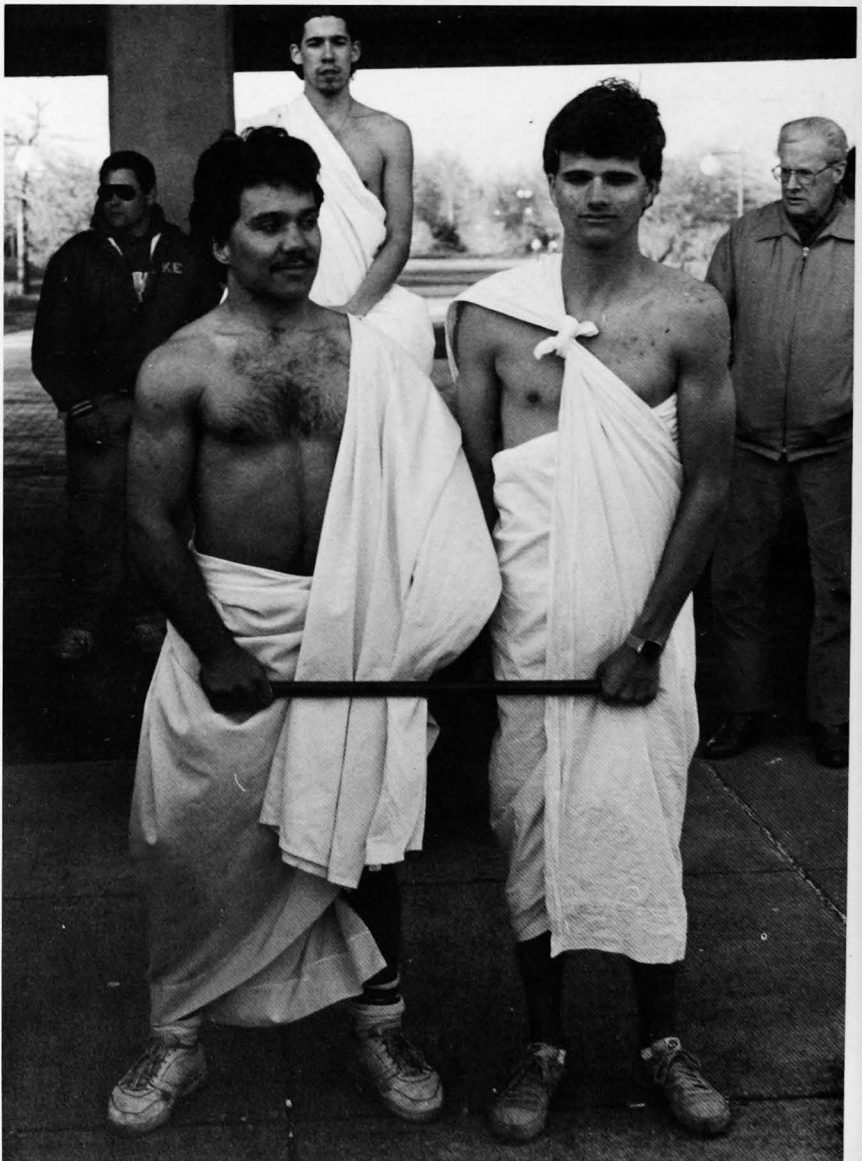





# EAGLE GRAN PRIX



The Activities Programming Board sponsored another week long celebration as our expedition was drawing to an end. The royal couple for this celebration was Bill Carlson and Paula Dossett.

At the end of a week of sidewalk surfing and barbecue, the competitive nature of the tribe comes to a glorious end in a contest called Eagle Gran Prix. The participants form teams and race bicycles for trophies and glory. This year's race was won by the Sigma Tau Gamma team and the Sig Tau Little Sisters.



# SPRING WEEK



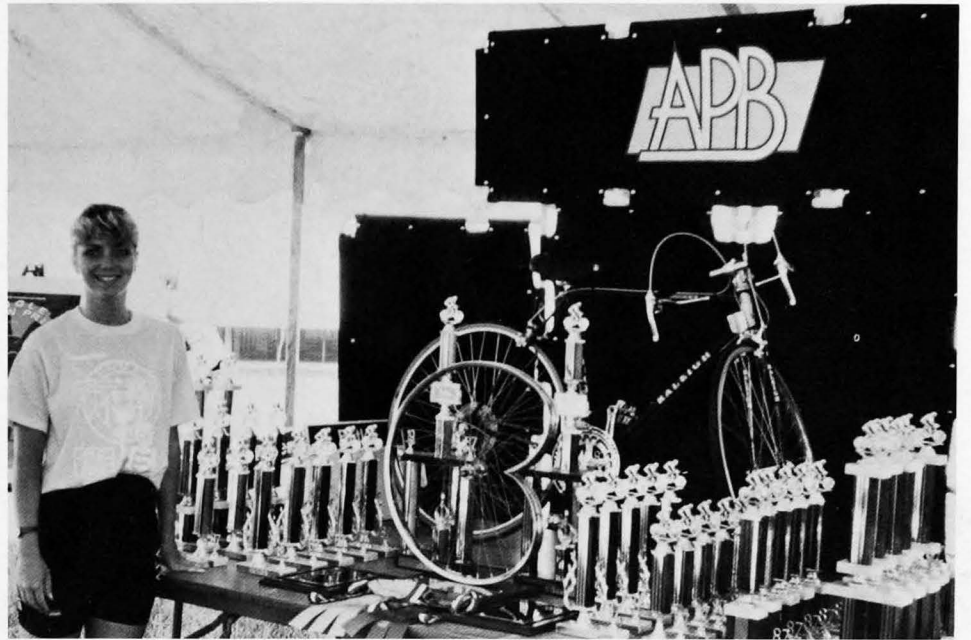



# MID-AMERICA SINGERS

The MID-AMERICA SINGERS have entertained schools, churches, businesses and civic organizations throughout the Tri-State. The enthusiastic style of this group has delighted audiences in New York, Hawaii, Florida, Mississippi and Louisiana. The Singers have performed for several special events including Governor Orr's 1981 and 1985 inaugurations and the 1985 and 1986 Indiana State Fairs. The contemporary show includes pop, country, jazz, and middle-of-the-road selections. The Mid-America Singers, under the direction of Mrs. Sue Schriber, serve as a performing public relations group for the University of Southern Indiana.



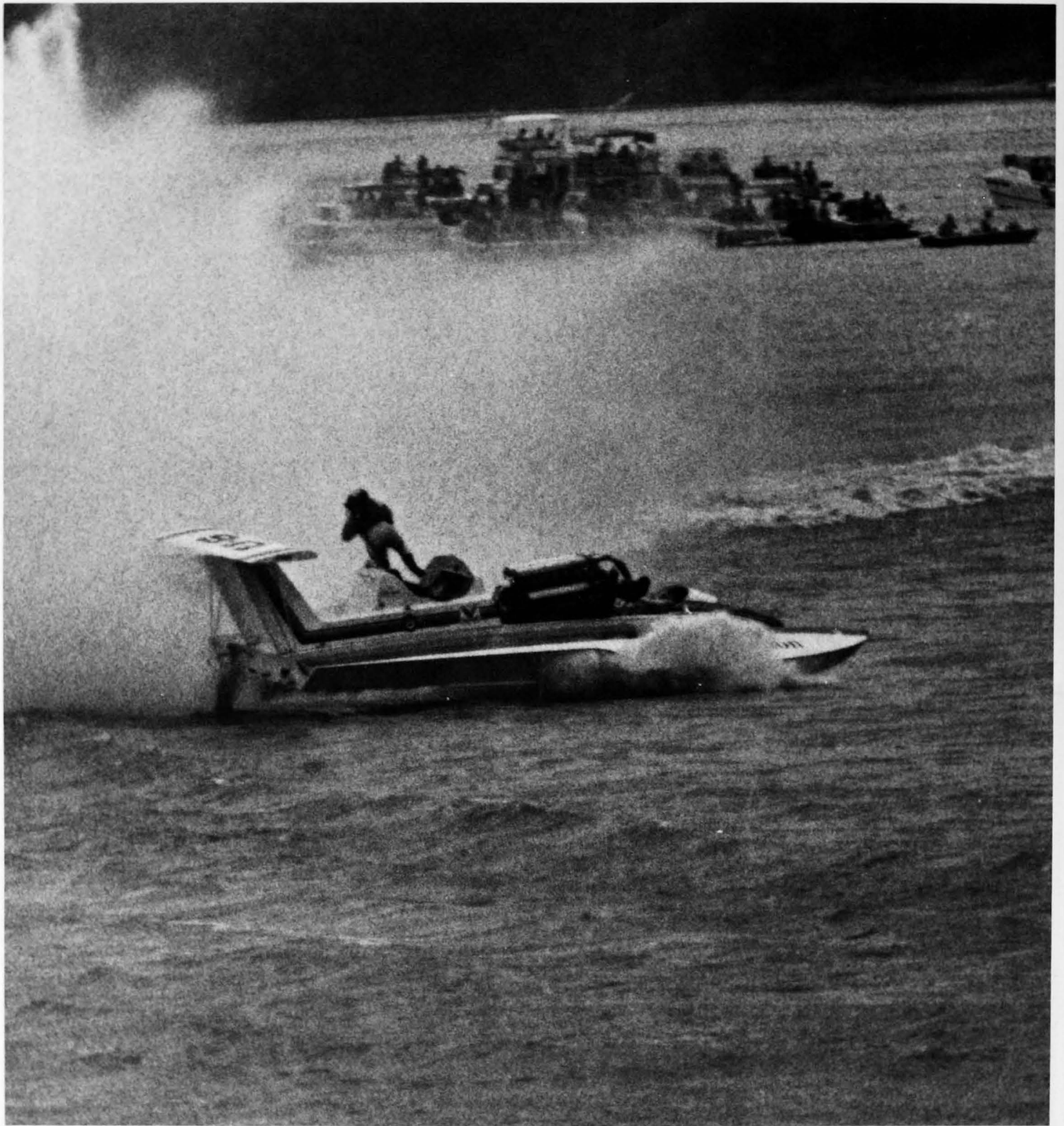

The nearby city of Evansville holds a summer festival which includes a hydroplane race. Many of the USI inhabitants attend the annual event. In 1986, Rae Shoemaker took this award winning photograph of Pilot Toy Snyder being thrown from his vehicle.

This photo won the Unlimited Racing Commission Photographer of the Year Award for Rae Shoemaker.



# FUTURE CLASSROOM BUILDING

The new general purpose classroom building, for which \$7.8 million bonding authorization has been sought, will provide classrooms, faculty offices, and centralized student services.

Since 1977, when the last building for the University was authorized by the General Assembly, the enrollment at the University of Southern Indiana has grown steadily, increasing more than 25 percent. This pattern is continuing as the University increases the participation rate of adult students and students previously underserved in southwestern Indiana. Norms used by the Indiana Academic Facilities Advisory Committee would call for 330,000 assignable square feet to accommodate the 1986 fall enrollment at the University of Southern Indiana, but only 242,348 assignable square feet — 74 percent of the requirement — were available. Since 1985, there has been maximum scheduling of available classrooms during peak class times. Additional academic space needs are critical.

In the preliminary design of the new general purpose classroom building, there are 66,800 gross square feet, of which 44,658 are assignable. The building will provide 15 general classrooms, four lecture halls, two microcomputer laboratories, two seminar rooms, one accountancy laboratory, space for faculty offices, and centralized offices for student services. This project also will allow the University of Southern Indiana to replace six unsuitable portable classrooms and to convert four general classrooms in the Science Center to needed science laboratories.



# GRADUATION

As we bid a fond farewell to our companions of the last year to return to our home, another group moved on to other areas. This group, commonly referred to as seniors or graduates participates in a ceremony during May. This ritual seemed to be a mix of great joy and sorrow. Joy to have completed a successful stay at the University of Southern Indiana and sorrow at leaving the well known and hospitable country to travel into the unknown.

Our final documentation of activities list the group of graduates and a pictorial account of their final celebration at the University of Southern Indiana.

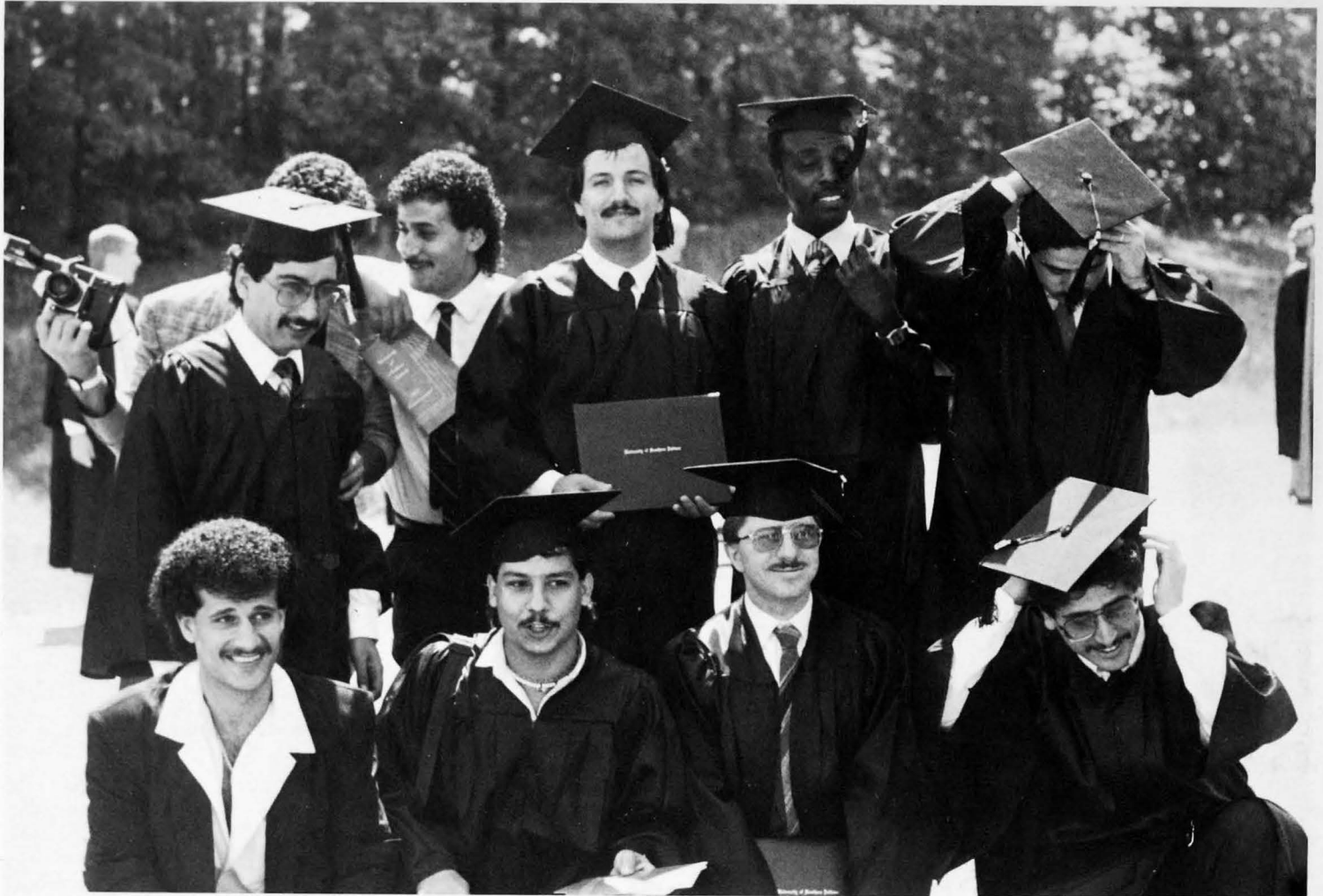

## ALLIED HEALTH

### *Bachelor Of Science*

James Bryan Bailey, Health Services  
Cathy Renee Bartley, Health Services  
Carla Heilman Buzzingham, Dental Hygiene Education  
Deborah Durham, Health Services  
Kimberly J. Helfert, Health Services, *Cum Laude*  
Jack Michael Keller, Health Services  
Marian Kay Myers, Health Services  
Karen S. Royster, Dental Hygiene Education

## BUSINESS

### *Bachelor of Arts*

Robin L. Barton, Accounting  
Karin L. Phelps, Business Education

### *Bachelor of Science*

Basim Abdalla Mahmoud Abdalla, Business Administration  
Daniel Jerard Ackerman, Finance and Management

Randall K. Agent, Business Administration  
Dawood Abdulla Aldawood, Accounting  
Ahmed Ibrahim Al-Awami, Accounting  
Deborh L. Alexander, Management, *Magna Cum Laude*  
Anthony Kwaku Ampofo, Accounting  
Staci Ann Friedman Armstrong, Accounting, *Magna Cum Laude*  
Michael E. Arvin, Accounting  
Husam Abdul-Aziz Asad Atiyani, Business Administration  
Jay C. Baker, Finance and Economics  
Cara Diehm Baumgart, Management and Marketing  
Sharon Kay Bayer, Business Administration

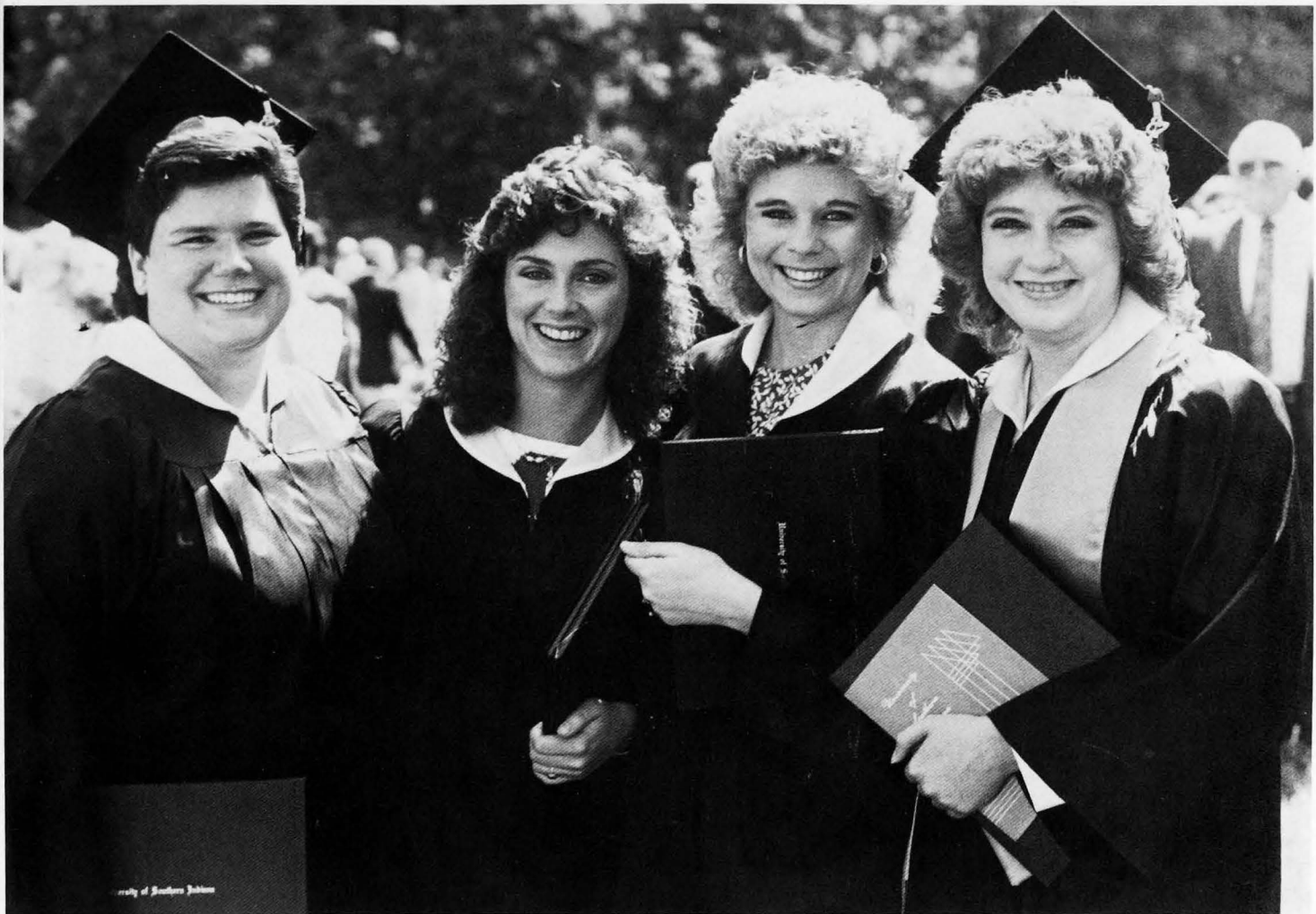

Kyle Evan Belcher, Marketing and Business Administration  
 Niles C. Besing, Computer Information Systems  
 Diana M. Biggs, Accounting  
 Steven Allen Boberg, Computer Information Systems  
 Susan Renae Bolton, Accounting, *Cum Laude*  
 Kathleen M. Brady, Marketing and Business Administration  
 Rita F. Brames, Finance  
 Scott A. Brandt, Management  
 Vicky Lynn Branson, Business Administration  
 Janet L. Braun, Management  
 Joseph Earl Brown, Computer Information Systems and Accounting  
 Rodney Allen Brown, Computer Information Systems and Management  
 Stacey Gonnella Brown, Accounting  
 Roger D. Browning, Accounting, *Cum Laude*  
 Helen Paulette Buckalew, Marketing  
 David Shaun Burke, Marketing  
 Julie Pieper Burns, Marketing  
 Lisa Lynne Byrne, Finance  
 Scott A. Carmack, Accounting  
 Linda J. Carr, Management  
 Joseph Lawrence Carrel, Marketing  
 Edward Glen Cates, Computer Information Systems  
 Sheryl A. Christmas, Finance  
 Philip B. Clark, Management  
 Carl D. Clayton, Accounting  
 James M. Clayton, Jr., Computer Information Systems  
 Donald Eugene Compton, Business Administration  
 Deidra Rae Conner, Accounting, *Magna Cum Laude*

Patrick Kevin Conner, Marketing  
 Dale L. Crossfield, Business Administration  
 Roxanne Marie Crouch, Marketing  
 Lorie Gannon Curtis, Accounting  
 Sarah Elizabeth Dalp, Business Education and Management  
 Arlynne Denise Davis, Accounting  
 Glenn Charles Dingman, Accounting  
 Zeiad Izzedin Doleh, Business Administration  
 Julie Marie Doud, Accounting  
 Joan Altstadt Duggan, Accounting  
 Mitzie A. Duncan, Management  
 Brenda Starr Phillips Eades, Accounting  
 Kathy Ann Earhart, Accounting, *Magna Cum Laude*  
 Eric D. Eberhard, Accounting  
 Michael Joseph Eckert, Accounting  
 Daniel R. Ehrhart, Computer Information Systems and Management, *Cum Laude*  
 Maher Asem Badwi EL-Khodary, Business Administration  
 Cheryl Denise Elgin, Finance  
 David Craig Ettensohn, Management and Business Administration  
 Brenda Marie Fehrenbacher, Accounting and Management  
 Gregory W. Franklin, Finance  
 Christopher Fruit, Business Administration  
 Daniel J. Fulkerson, Management  
 Deborah A. Gammon, Computer Information Systems and Management  
 Nola J. Gehlhausen, Business Administration  
 Mary Elizabeth Giesler, Accounting  
 Patricia K. Gowdy, Management  
 Michael Scott Graves, Accounting  
 Teresa Morris Grisham, Computer Information Systems  
 Joseph Todd Hagan, Business Administration

John Kevin Hahn, Management  
 David H. Haile, Finance  
 Michael Rodney Hall, Management and Marketing  
 David Brian Hammelman, Finance  
 Jeffrey W. Hammett, Finance  
 Donald Joseph Heavrin, Marketing  
 Janet Lynn Heidenreich, Marketing  
 Lesa M. Heilman, Finance  
 Sherril Lynn Heldman, Finance and Management  
 Laura S. Hemmer, Computer Information Systems  
 Susan Pauline Henderson, Computer Information Systems  
 Bobbie J. Hendrickson, Marketing  
 Debbie L. Hensley, Management and Marketing  
 Pamela A. Hight, Business Education  
 James A. Hollander, Management  
 Julie Ann Houchin, Accounting  
 Melanie Ridao Howes, Business Administration  
 Dennis Gary Hudnall, Management  
 Ronald Andrew Hurn, Accounting  
 Mark Allen Isaac, Accounting  
 Tammi Tresa Jackson, Marketing  
 Phillip M. James, Finance  
 Jeffery Kent Johnson, Accounting and Management  
 Jeffrey W. Johnson, Marketing  
 John S. Johnson, Management  
 Richard Duane Johnson, Business Administration  
 Diane L. Jordan, Business Administration and Management, *Magna Cum Laude*  
 Kristine Andrea Karpis, Accounting  
 Russell M. Karpis, Business Administration  
 Lesa M. King, Accounting and Management, *Magna Cum Laude*



Todd A. King, Management and Business Administration  
 Jeffrey David Kniese, Finance  
 William J. Koeppe, Computer Information Systems  
 Melody G. Kuester, Business Administration, *Magna Cum Laude*  
 Sigmund Vernon Labhart III, Computer Information Systems  
 Barbara A. Larsen, Marketing  
 Mark A. LaRue, Business Administration and Economics  
 Sarah Lea Later, Management  
 Tamara Lingafelter, Computer Information Systems and Management, *Magna Cum Laude*  
 Jennifer Marie Logel, Finance, *Cum Laude*  
 Jane A. Long-Lasher, Management  
 Kristi J. Mangum, Marketing  
 Frances Regina Martin, Computer Information Systems and Management  
 Joy L. Martin, Management, *Cum Laude*  
 Michael Robert Martyn, Management  
 Elizabeth Hines Masterson, Computer Information Systems and Management, *Magna Cum Laude*  
 David Michael McAtee, Business Administration and Economics  
 Karen Sue Mehringer, Accounting  
 Lee F. Meyer, Accounting  
 Lisa Thompson Meyer, Business Administration  
 Jane Ann Michel, Marketing  
 David E. Middleton, Accounting  
 Lori J. Moog, Accounting and Computer Information Systems  
 Ronnie L. Moore, Accounting  
 Robert Michael Newton, Accounting  
 Bahjat Said Nofal, Business Administration  
 Martha Lynn Orth, Accounting  
 Deborah Lynne Payne, Accounting  
 Rhonda Kay Payne, Accounting  
 Patrick Marlow Peach, Management  
 Brian Peckenpough, Accounting  
 Robert Peckenpough, Marketing and Management  
 Bradley Kent Pemberton, Computer Information Systems and Management  
 Jeffrey Pennington, Marketing  
 Kymberly Pruden Peters, Accounting  
 Constance Y. Pope, Accounting and Finance  
 Mark A. Preske, Management  
 Mark E. Reinhart, Business Administration  
 Sue Anne Reinitz, Accounting  
 Rita Schenk Rexing, Accounting  
 Kimberly Fae Richardson, Accounting  
 Helen M. Ricketts, Management  
 Kip Michael Roberson, Finance  
 Brett K. Romershausen, Computer Information Systems and Management  
 David E. Sartore, Accounting, *Cum Laude*  
 Scott J. Schenk, Marketing  
 Constance Ann Schroering, Accounting, *Cum Laude*  
 Kathy S. Schuster, Marketing  
 Jeffrey Scott, Marketing  
 Nelda Kay Searcy, Marketing  
 Bina Kirit Shah, Accounting  
 David Brian Shipley, Business Administration  
 Angela McDermott Short, Marketing  
 June Adele Sliva, Finance  
 Charles Andrew Speer, Business Administration  
 Deborah Kay Steinkamp, Accounting  
 Joseph M. Stephens, Finance  
 Mary Elizabeth Stewart, Business Administration  
 Michael Ray Tapp, Management  
 Pamela Sue Taylor, Accounting  
 Rebecca Diane Teer, Finance  
 Ann K. Thies, Marketing  
 Mary E. Thompson, Marketing  
 Ruth Lee Tieken, Marketing  
 Jonathan Paul Townsend, Marketing  
 Debra Darlene Toy, Management  
 Gary A. Tribble, Business Administration  
 Bradley S. Trockman, Management  
 Wayne A. Turpin, Marketing  
 Shari B. Unfried, Accounting  
 Janet Carol Vandiver, Accounting



Barbara Gail Vickery, Accounting  
 Timothy Michael Walker, Accounting,  
*Magna Cum Laude*  
 Glenda L. Steen Wallis, Business  
 Administration  
 Kenneth J. Wallis, Accounting, *Cum Laude*  
 Jonathan E. Wambach, Accounting and  
 Finance  
 J. Kevin Waninger, Marketing  
 Russell William Ward, Management  
 Elizabeth Anne Wathen, Management  
 Stanley S. Weaver, Management  
 Mary Ann Weidner, Business  
 Administration  
 Ann M. Weigandt, Finance  
 Carol Ann Weis, Accounting  
 Julia A. Whitaker, Accounting  
 Jeffrey Joseph Wigand, Accounting  
 Eric Eugene Williams, Management  
 John William Wilson, Accounting  
 Richard Lee Wise, Accounting  
 Angela Ann Wittmer, Marketing  
 Cathy L. Woods, Accounting  
 Sandra Lynn Woolston, Management  
 Wendy Enmin Wu, Accounting  
 Kathy A. Yearwood, Accounting,  
*Cum Laude*  
 Kimberly Ann York, Accounting  
 Emad Mohamad Ali Zietoon, Computer  
 Information Systems  
 Randall Joseph Zimmermann, Marketing  
 Stacey Lynn Zink, Marketing  
 Michael D. Zirkelbach, Computer  
 Information Systems

## EDUCATION

### *Bachelor of Science*

Mary Ann Billman, Elementary Education  
 Betty Marie Breitwieser, Elementary  
 Education  
 Lisa Dawn Bullock, Elementary Education  
 Tracy J. Coleman, Elementary Education  
 Cheryl Roberts Coyle, Elementary  
 Education, *Cum Laude*  
 Kristy Kay Dilger, Elementary Education,  
*Magna Cum Laude*

Bruce M. Dockery, Elementary Education  
 Karen Sue Edwards, Elementary  
 Education  
 Dawn L. Evans, Elementary Education,  
*Magna Cum Laude*  
 Cynthia L. Flick, Elementary Education  
 Tracy Lynn Frank, Elementary Education  
 Beth L. Goffinet, Elementary Education  
 Jennifer Lee Goldey, Elementary  
 Education  
 Sherry Rae Casey Grant, Elementary  
 Education  
 Susan Duffy Grisham, Elementary  
 Education  
 Linda D. Hagan, Elementary Education,  
*Cum Laude*  
 Linda D. Hape, Elementary Education,  
*Magna Cum Laude*  
 Mary Ruth Harper, Elementary Education  
 Darlinda Kay Hay, Elementary Education  
 Carma A. Hoffman, Elementary Education,  
*Summa Cum Laude*  
 Deborah Ann Jacobs, Elementary  
 Education  
 Judi Ann Johnson, Elementary Education  
 Tammy Rene Johnson, Elementary  
 Education  
 Darla Sue Kamman, Elementary  
 Education  
 Amy Donette Lawrence, Elementary  
 Education  
 Dianne Marie Litkenhus, Elementary  
 Education, *Magna Cum Laude*  
 Lisa Jeanette Loftus, Elementary  
 Education  
 Michelle Lynn McCormick, Elementary  
 Education  
 Marcia Lynn Meyerholtz, Elementary  
 Education  
 Larenda Kieffer Mobley, Elementary  
 Education  
 Larry N. Money, Elementary Education  
 Richard S. Morris, Elementary Education  
 Michelle Jane Nance, Elementary  
 Education  
 Cheryl Kay Nelson, Elementary Education  
 Robert Wayne Newcomb, Elementary  
 Education

Gary L. Peel, Elementary Education  
 Sally Alcock Pfafflin, Elementary  
 Education, *Cum Laude*  
 Celina Dawn Poole, Elementary Education  
 Sheri Lee Powers, Elementary Education,  
*Cum Laude*  
 Mary Nell Reeder, Elementary Education  
 Leigh Ann Russell, Elementary Education  
 Sue Ellen Spond, Elementary Education  
 Kathleen Poag Tenbarge, Elementary  
 Education  
 Debra M. Tweedall, Elementary Education  
 Connie Marie VanMeter, Elementary  
 Education  
 Lisa Ann VanMeter, Elementary  
 Education, *Cum Laude*  
 Marla Sue Walker, Elementary Education  
 Donna Gayle Wannemuehler, Elementary  
 Education  
 Cindy E. Witham, Elementary Education  
 Janice Ann Wolfe, Elementary Education  
 Alice Bowling Work, Elementary Education  
 Mary Jill Wright, Elementary Education,  
*Cum Laude*

## ENGINEERING TECHNOLOGY

### *Bachelor of Science*

Keith G. Benedict, Mechanical Engineering  
 Technology  
 David Anthony Caputo, Electrical  
 Engineering Technology  
 Guy L. Davis, Electrical Engineering  
 Technology  
 David A. Dunn, Mechanical Engineering  
 Technology  
 Jeffrey W. House, Mechanical Engineering  
 Technology  
 Khalil Jalilpour-Esfahani, Mechanical  
 Engineering Technology  
 David S. Jochim, Industrial Supervision  
 Keith A. Kanneberg, Electrical  
 Engineering Technology  
 Kameron Klay Kerns, Civil Engineering  
 Technology  
 William P. Kramer, Electrical Engineering  
 Technology  
 Mehrdad Mirgheshmi, Mechanical  
 Engineering Technology  
 Kent Matthew Niemeier, Mining  
 Engineering Technology  
 David S. Ottman, Electrical Engineering  
 Technology  
 William Alan Peters, Mining Engineering  
 Technology  
 Behnam Poormokhtar, Civil Engineering  
 Technology  
 Larry Gene Rogers, Electrical Engineering  
 Technology  
 Robert C. Sears, Electrical Engineering  
 Technology  
 Thomas Marc Whitfield, Electrical  
 Engineering Technology  
 William Yumin Wu, Electrical Engineering  
 Technology

## HUMANITIES

### *Bachelor of Arts*

John Clifford Claybon, English and  
 Economics, *Magna Cum Laude*  
 Kathleen Weston Felts, English  
 Charles William Robinson, English  
 Raedeanne Lois Shoemaker,  
 Communications  
 Melinda Kay Marriott Weber, English

### *Bachelor of Science*

Daniel Ray Adams, Art  
 Amy Suzann Baehl, Communications  
 Lisa L. Baker, Communications  
 Kenneth Wayne Barkley, Communications  
 Susan R. Berry, English  
 Jennifer Lynn Bolden, Art, *Cum Laude*  
 Becky A. Braun, Art

Tamara Lynn Cassidy, Communications  
 Jennifer Gail Combs, English  
 Anne Marie Cooper, Communications  
 M. LaDonne Craig, Communications  
 Gary Warren Davis, Art  
 Gerald A. Dimmett, Communications  
 Marc Shelby Duhe, Communications  
 Patricia Gail Estes, Communications  
 Sheila Ann Evans, English  
 Kathi J. Farrar, Communications,  
*Cum Laude*  
 Deborah Lee Frank, Communications  
 J. Chantah Frey, Art  
 Jeffery Denail Garrett, Communications  
 Donald E. Gentry, Communications  
 David Vaughn Ham, Communications  
 Paul Anthony Hancock, Sr.,  
 Communications  
 Shannon K. Harper, Communications  
 Randall Jay Harris, Jr., Communications  
 Lori Ann Higgins, Art, *Cum Laude*  
 Marlene Ann Hirsch, English  
 Michael Anthony Hormuth,  
 Communications  
 Alvin A. Jackson, Philosophy  
 Melissa A. Jamieson, Communications  
 Warren David Korff, Communications  
 Lisa Steele Lanning, Art  
 Bruce D. Maynard, Communications  
 Herman R. Moman, English, *Cum Laude*  
 Alixandra Nesbit, Art  
 Paul Scott Newlin, Communications  
 Thomas James Rehl, Communications  
 Charles William Robinson, English  
 Cristil Dawn Rupperecht, English  
 Marion Scott Saalman, Communications  
 Diane Francis Schmidt, Communications  
 Debra Kaye Schwenk, Art  
 Roger Alan Scott, Communications,  
*Magna Cum Laude*  
 Lisa M. Seib, Art  
 Reta Joyce Sheckles, Art  
 Marie C. Sheffer, Communications  
 Julia Kaye Tite, Communications  
 Joan M. Shrawder, Communications  
 Ken S. Veilands, Communications  
 John Essex Wheeler II, Communications

## SCIENCE AND MATHEMATICS

### Bachelor of Arts

Timothy Michael Brown, Chemistry  
 Jeffrey Lee Cleek, Chemistry  
 Julia Gayle Davis, Chemistry,  
*Magna Cum Laude*  
 Diana Lynn Julian, Chemistry  
 Jeffrey Augustine Klingler, Chemistry  
 Bruce Alan Mitchell, Chemistry  
 Sherry A. Schneider, Mathematics

### Bachelor of Science

Gregory C. Angermeier, Biophysics  
 James Christopher Baldi, Biology  
 Carol Ann Baumgart, Biology  
 Kenneth Duke Berger, Biology  
 Gregory D. Brace, Biology  
 Victor L. Chamness, General Science  
 Glenn William Drury, Mathematics,  
*Cum Laude*  
 William Shell Emerson, Mathematics  
 Robert C. Freed, Biology  
 Christopher James Geiser, Mathematics  
 Laura Jean Head, Mathematics,  
*Cum Laude*  
 Bruce Alan Mitchell, Chemistry  
 Doris J. Mohr, Mathematics,  
*Magna Cum Laude*  
 Susan J. Schultheis, Biology  
 Susan Louise Toombs, General Science,  
*Cum Laude*  
 Holly W. Will, Biology  
 Stacy Elizabeth Woodall, General Science  
 Denise Lanette Yeager, General Science  
 Rusty Kent Yeager, Biology

## SOCIAL SCIENCE

### Bachelor of Arts

Margaret K. Bryant, History and Social  
 Science  
 John Clifford Claybon, Economics and  
 English, *Magna Cum Laude*  
 Paul V. Partington II, Psychology  
 Larry Thomas Paxton, Political Science  
 Jodi Leah Uebelhack, Sociology and  
 Social Work

### Bachelor of Science

Anna Brown Alexander, Psychology,  
*Magna Cum Laude*  
 Timothy Brent Alexander, Social Science  
 Tony Aylsworth, Political Science  
 Jay C. Baker, Economics and Finance  
 Suzanne Baker, Social Science  
 Clara Taylor Bertinelli, Sociology  
 Robert Lewis Blackford, History  
 William Scott Braun, Sociology  
 Susan J. Burdette, Psychology  
 William Robert Campbell, Social Science  
 Rose Lai Chong, Political Science  
 Ronda F. Crowley, Social Science  
 Christopher Lyle Effinger, Social Science  
 Timothy R. Eli, Sociology  
 Vonda K Farny, Psychology  
 Anthony B. Francis, Political Science  
 Kelly Coleen Franz, Sociology and  
 Social Science  
 Benton W. Gentry, Sociology  
 Sandra Jane Hammock, Psychology  
 Suzzette Saum Hardy, Sociology  
 John Cross Hasty, Sociology  
 Dwight Alan Hawkins, Psychology  
 Denise Healy Heckman, Psychology  
 Carmen Lynch Herrenbruck, Psychology  
 Phyllis V. Herrin, Economics, *Magna Cum  
 Laude*  
 Barbara Ann Higgins, Sociology,  
*Magna Cum Laude*  
 David Lawrence Higgins, Psychology  
 Richard Reed Howell, Psychology



Shelly M. Huebner, Psychology  
 Susan Marie Hunt, Social Science  
 Eventa Denise Jackson, Social Science  
 Cynthia Sue Jones, Sociology  
 Mary Ann Kayser, Social Science  
 Stanley David Keepes, Social Science  
 Myra Kay Kinney, Social Science  
 Mark A. LaRue, Economics and Business Administration  
 Patricia E. Loehr, Psychology  
 Mark A. MacGregor, Sociology  
 Barbara Ellen Malaney, Psychology  
 Barbara Louise Martin, Sociology  
 David Michael McAtee, Economics and Business Administration  
 Stephen Martin McGinness, Social Science  
 Stephen Lester Muehlbauer, Psychology  
 Mary Virginia Muensterman, History  
 Thresia Robinson Neal, Psychology  
 Shirley Walters Newman, Psychology and Social Science  
 Karen Larson Parker, Psychology  
 Tracy Lynne Patton, Sociology  
 Johnny L. Phillips, Psychology  
 Barbara Joanne Pickett, Psychology  
 Carmen Kay Prince, Psychology  
 Connie Jo Ralph, Psychology, *Cum Laude*  
 Barbara R. Reich, Social Science  
 Mark Allen Roeder, History  
 Sharon K. Rothrock, Political Science  
 Joseph M. Schaefer, Political Science  
 Gardner Joseph Shoaf, Social Science  
 John D. Somers, Psychology  
 Mark Monroe Sparrow, Social Science  
 Lars T. Stevens, Political Science  
 Peggy Johnson Stone, Political Science, *Magna Cum Laude*  
 Michael Neal Stratman, Political Science  
 James A. VanCleave, Sociology  
 Zelma Renfro Watson, Political Science  
 Heather L. Williams, Political Science  
 Gregory Keith Willis, Political Science  
 Lisa Ann Withrow, Psychology  
 James G. Womack, Political Science

#### *Bachelor of Social Work*

Shari M. Atkinson, Social Work  
 Glenda Ruth Cromeans, Social Work  
 Anne Grant, Social Work, *Cum Laude*  
 Teresa Lynn Mahaney, Social Work  
 Martha Tapp Penry, Social Work  
 Julia Gayle Woodring, Social Work, *Cum Laude*

#### *Associate Degrees*

### **ALLIED HEALTH**

#### *Associate of Science in Dental Assisting*

Maryann Ubelhor Baumholser  
 Johnna Lynn Boze  
 Kimberly Lynn Held  
 Theresa Ann Huff  
 Elizabeth Anne King  
 Shanna Rachelle Smith

#### *Associate of Science in Dental Hygiene*

Tamra Louise Anderson  
 Dawn Denise Coomes  
 Tracey Givens Hazelwood  
 Elizabeth Ann Jellison  
 Lynn D. Lavender  
 Maria S. Pavelka  
 Lisa Diane Speth  
 Laura Jane Stearley  
 Lori Ann Vowels

#### *Associate of Science in Dental Laboratory Technology*

Ann Michele Anderson  
 James Deranek  
 Timothy John Dougherty  
 Robert Blake Wilson

#### *Associate of Science in Radiologic Technology*

Donna Marie Crowe  
 Tina Lynn Flickner  
 Laura Anne Gentry  
 Karen Ann Greenwell  
 Sharon Sherwood Monroe  
 Kim S. North  
 Priti Ranchhodbhai Patel

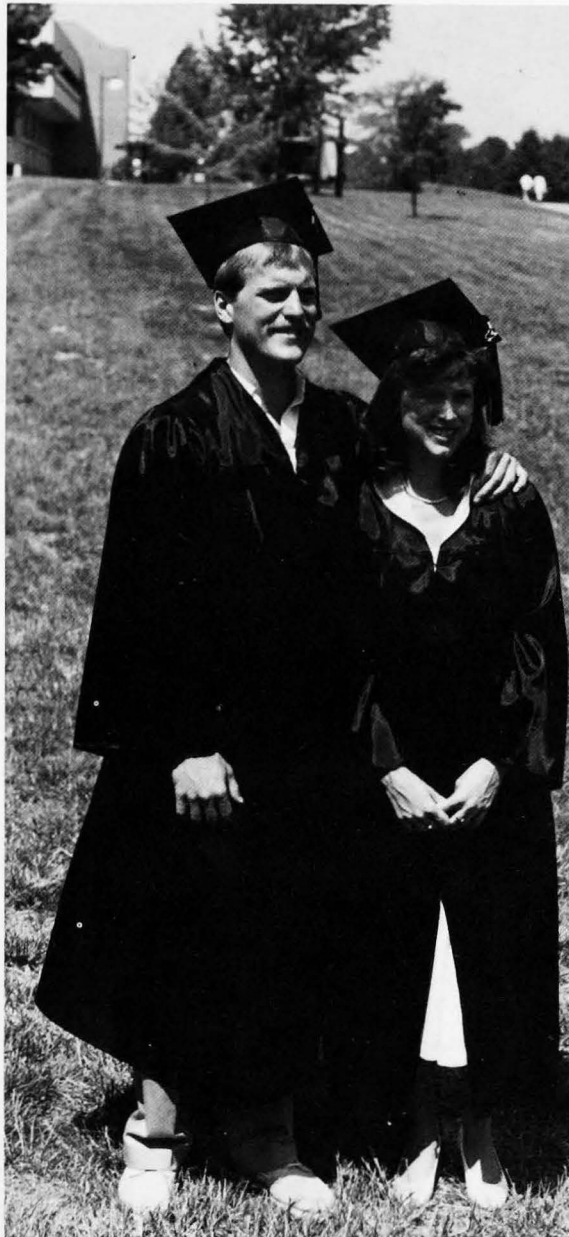

Janna F. Small  
 Lanna K. Small  
 Denise J. Wegner

#### *Associate of Science in Respiratory Therapy*

Barbara Noel Deeg  
 Peggy Lee Reuter  
 Patricia Dawn Smith  
 Margaret L. Schoening Thompson  
 Johanna Sue Wangler  
 Barbara M. Wargel

### **BUSINESS**

#### *Associate of Science in Business*

Gwen O. Barrow  
 Fern M. Chamberlain  
 Martha Meredith Davis  
 Kristin Ann Dillingham  
 Cynthia Yvonne Evans  
 Kristina Graber Helms  
 Susann M. Hilgeman  
 Lisa R. Hopf  
 Ellen J. James  
 Keith Randall Kinney  
 Karan Jo Lamb  
 Kevin F. Larkin  
 Mary Louise Mann  
 Jeryl L. Marcrum  
 Sonya L. McCallister  
 Paul Michael Schaus  
 Amanda G. Schmidt  
 Geraldine C. Schnaus  
 David F. Speicher  
 Connie R. Sutton  
 Susan D. Wright

#### *Associate of Science in Computer Information Systems*

Fern M. Chamberlain  
 Deborah G. Granderson  
 Donald J. Hudson  
 Ronnie L. Moore  
 Joy A. Nurrenbern  
 Mark D. Pittman

#### *Associate of Science in Secretarial Administration*

Beth A. Becker  
 Shirley Lynn Eye  
 Jami Beth Gillooly  
 Joan Carol Grabhorn  
 Dana J. Greubel  
 Angela Jo Karaff  
 Angela Kay McGillem  
 Lavon S. Welp

### **ENGINEERING TECHNOLOGY**

#### *Associate of Science in Electrical Engineering Technology*

Nike H. Tran

#### *Associate of Science in Mechanical Engineering Technology*

Selim Ahmet Bolukbasioglu

### **HUMANITIES**

#### *Associate of Science in Communications*

Anthony A. Croce  
 Daniel W. Moore  
 Todd G. Smith



# SPORTS





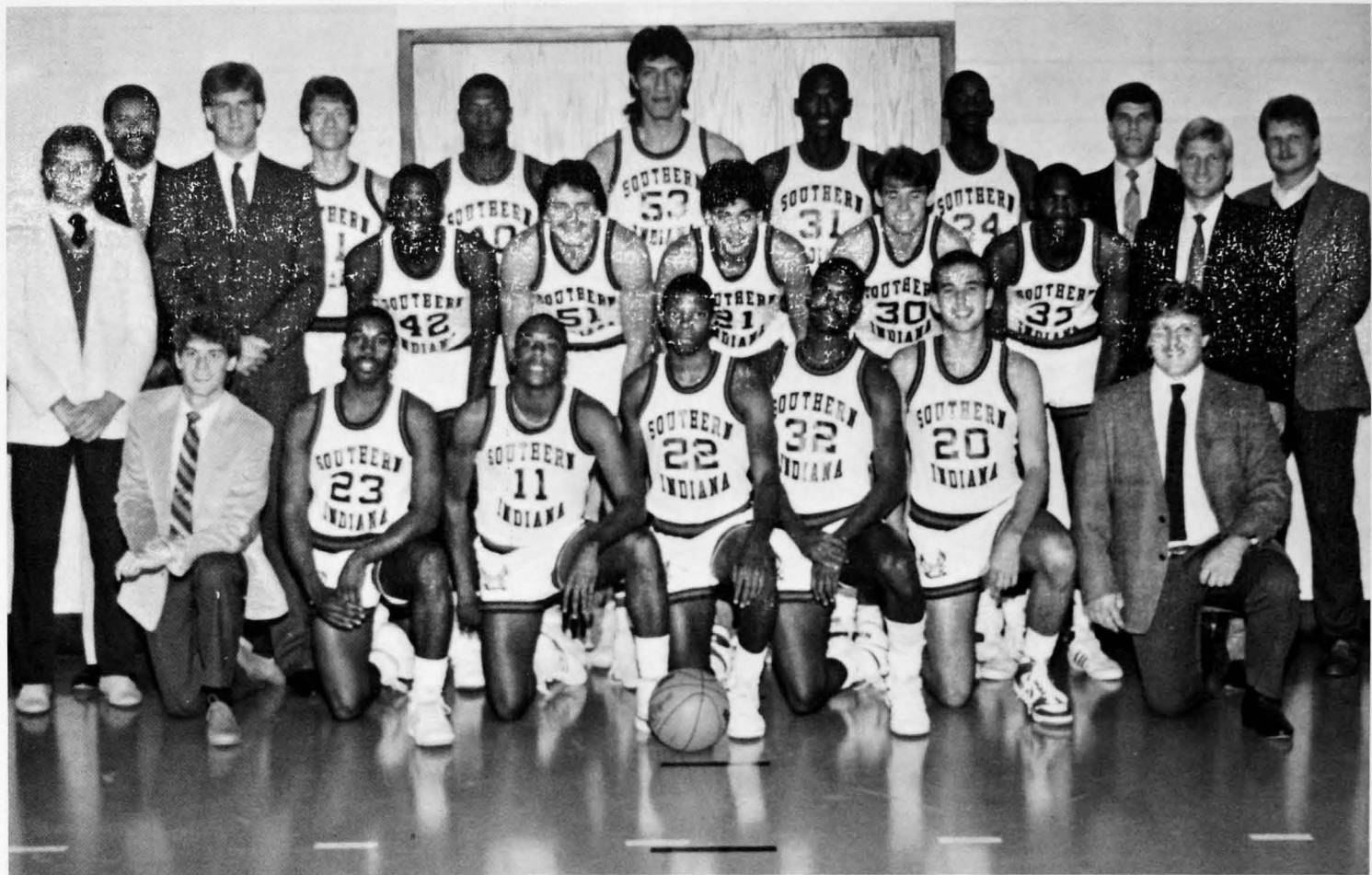

**FRONT ROW:** Geoff Fortner, Kevin Tumey, Robin Clark, Stephen Jackson, Andre Jackson, P.K. Falkenstein, Keith Halbig.

**MIDDLE ROW:** David Swader, Mike Wright, Robert Moore, Dave Moran, Chris Schafer, Kip Brownfield, JoJo Harris, Mark Bial.

**LAST ROW:** Randy Curl, Daryl McConnell, Johnny Stevens, Antonio Reyes, Julian Hall, Tremelle King, Glenn Carlson, Bryon Swader.

Photo by Chuck Price





Photo by Chuck Price

# Men's Basketball

This year USI's Screaming Eagles accomplished many goals. The eagles soared to a school record—24 wins this season. The Screaming Eagles shared the Great Lakes Valley Conference championship with Kentucky Wesleyan. Two of USI's senior players, Stephen Jackson and Julian Hall, were chosen for all conference and All Region GLVC Teams. This season, the Eagles went 24-6, was ranked number 18 in the final Division II Poll, and finished third in the NCAA Great Lakes Region Tournament. To top all of this off, Coach Mark Bial was voted GLVC Coach of the Year by his league peers.



Photo by Chuck Price

The fans here at USI have made my last two years here fun and exciting. They are one of the many reasons why I'm glad that I chose USI to finish up my college career.

*-Julian Hall III*



Photo by Chuck Price

I feel that the 86-87 year was the most satisfying since I have been here. The year provided a lot of great opportunities for the up coming years.

-Stephen Jackson

TONIGHT'S SUPER SPONSOR  
WALSH'S NUT CLUB

# Women's Basketball

USI's Lady Eagles put their best foot forward this year with a season record of 12 wins and 15 losses. Despite the many injuries that inflicted the Lady Eagles, they stuck with it and did the best they could. Their biggest game this year was against the University of Evansville on home court; with three overtimes the Lady Eagles were defeated with a score of 93-91. Senior player, Penny Dietz, was named to the Women's All Conference second team. The senior players that graduated this year were: Janet Braun, Penny Dietz, Debbie Frank, and Connie Van Meter. Also leaving this year is Coach Shown. Coach will be missed by his players and the University community.



Photo by Chuck Price

**FRONT ROW:** *Tim Pressley, Nancy Fulks, Tim Pohl.*

**BACK ROW:** *Head Coach Larry Shown, Shell Chamberlain, Sharon Agee, Kim Pearson, Debbie Frank, Treva Collignon, Janet Braun, Kristie Blair, Dezi Gee, Penny Dietz, Jane Weaver, Connie Van Meter, Assistant Coach Bob Barrett.*

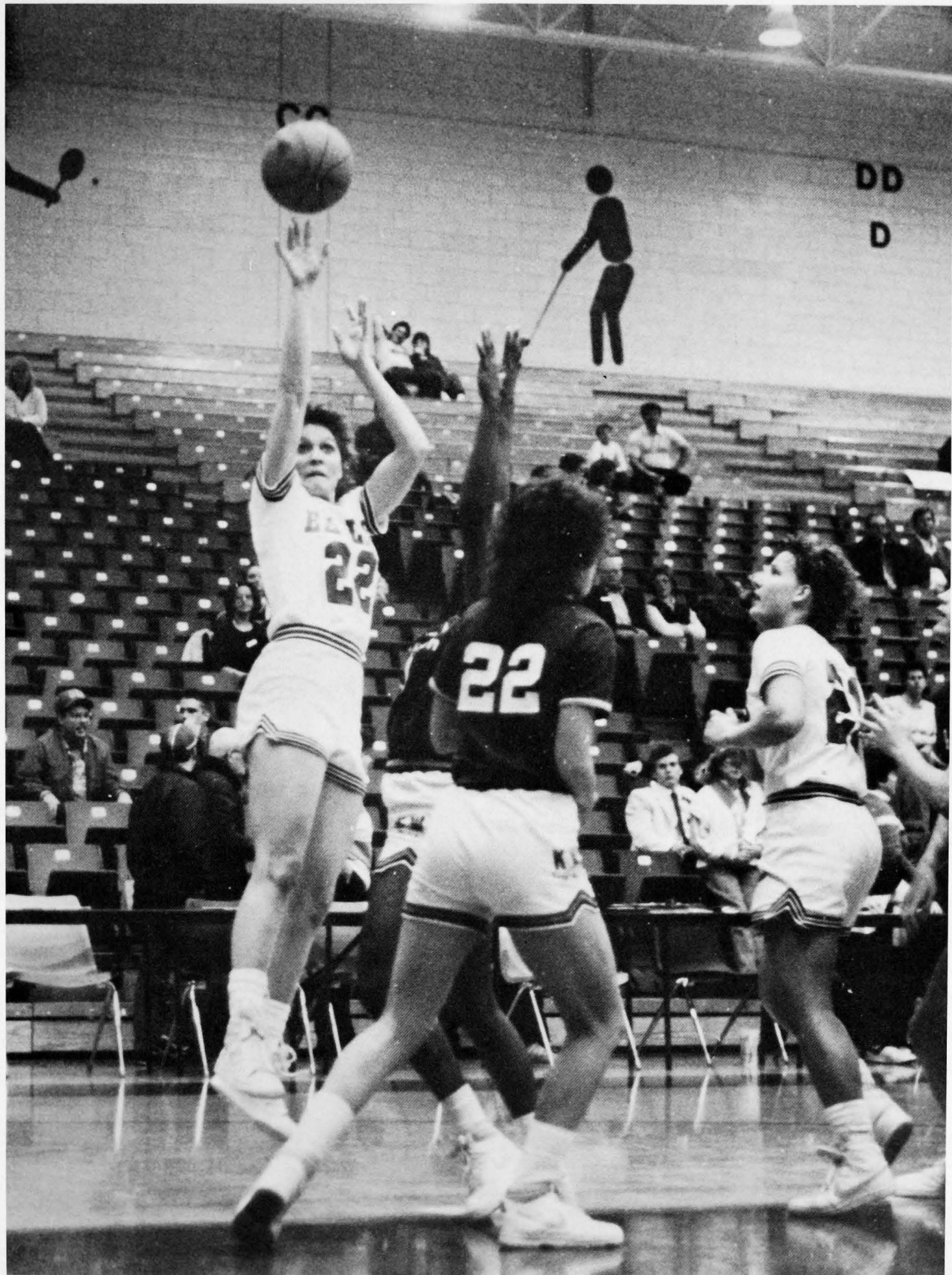



Photo by Chuck Price



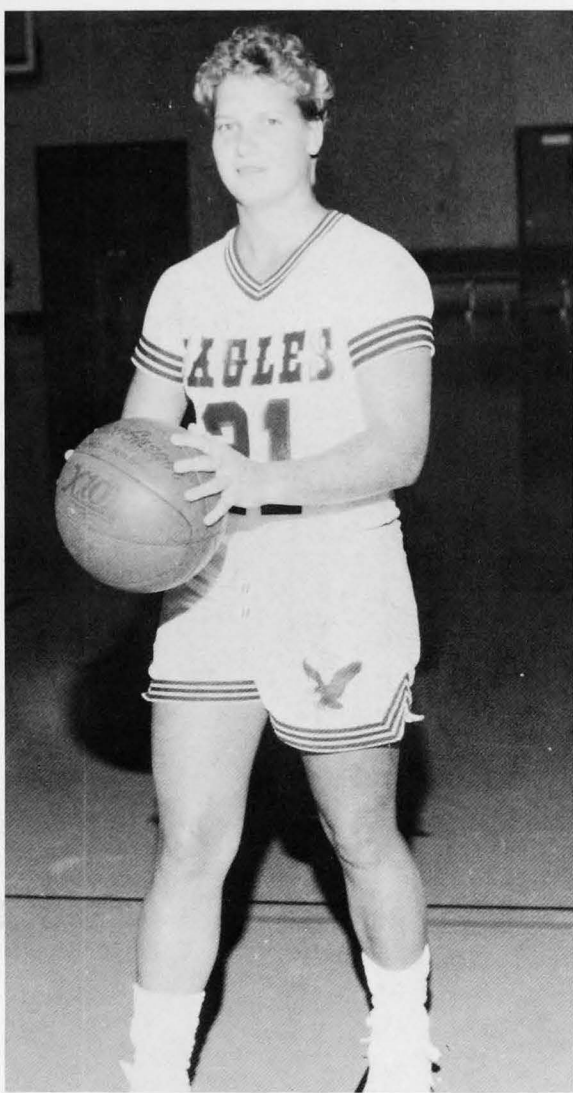

Photo by Chuck Price





# WOMEN'S CROSS COUNTRY



Photo by Chuck Price

*Michelle Woolsey, Tina Smith, Jane Tucker, Tammy Johnson, Ann Carnery, Linda Wanniger.*

# MEN'S CROSS COUNTRY

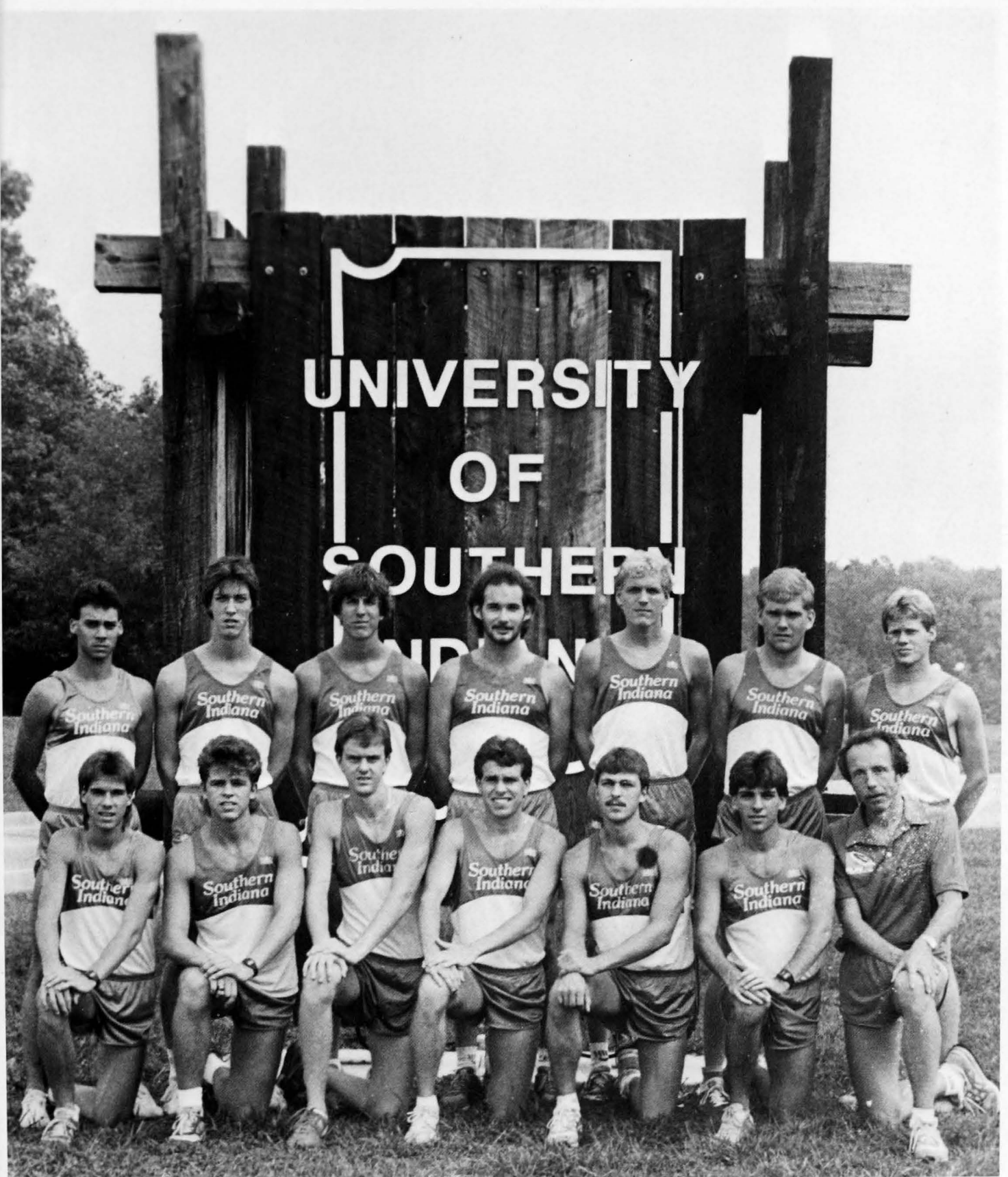

Photo by Chuck Price

**FRONT ROW:** Doug Warren, Don Drake, Joe Warnock, Chris Norwick, James Gabbard, Coach Bill Stegemoller.

**BACK ROW:** Rodney Sutherlan, Dennis Griffin, Pat Barron, Steve Harrell, Brad Apple, James Little, Troy Ward.



Photo by Chuck Price

**BOTTOM ROW:** Captain Craig Kriska, Captain Mike Corday, Captain Kevin Larkin.  
**MIDDLE ROW:** John Heerdink, Darren Wolf, Joe McGregor, Eric Scott, Jim Suttner, Paul Kummar, Jeff Crouch, Head Coach Mike Ferrell.  
**TOP ROW:** Scott Embrey, Jim Kattman, Todd Hemenway, Andy McCulloch, Tim Koncki, Lee Triller, Tim Bradley, Gibby Smart, Ken Veilands.

## Soccer

The Soccer Team enjoyed a trip to New York this year, after many fundraising projects formulated by Coach Mike Ferrell. In New York one of the teams they played was New York Tech., ranked #2 in the nation. The score of the game was 2-3, USI lost. USI Soccer Team finished with a record of 9-7-4 after conference.

# Volleyball

The fairly young Volleyball Team finished this season with 16 wins and 16 losses. The coach, Monica Dimmett, feels that this year is a good stepping stone for next year. For a young team to play so well together, and the fact that they're only losing one player, Mona Callis (due to shoulder injuries), next year is reason enough to expect for a more prosperous year. Look for this team to do even better than this year, in the years to come.



Photo by Chuck Price

**FRONT ROW:** Beth Isaac, Angie Stroud, Mona Callis, Delma Miller, Michelle Clark, Kelly Elpers,  
**BACK ROW:** Kim Bell, Tracy Frank, Julie Shoulders, Michelle Weidner, Angie Handel, Myra Wahl, Monica Dimmett.

# Women's Softball

This year the Softball Team has been rebuilding their team. After a large turnover of players last year, the team was made up of mostly freshmen and sophomores, some of which had never played fast pitch softball. The softball teams season record was 3 wins and 31 losses. Beware though, in the following years the team will be developing their skills to their fullest, and become a tough team to beat.



Photo by Chuck Price

**FIRST ROW:** Karen Stone, Rachelle Hetterson, Donna Weis, Teresa Ours, Lisa Montgomery.  
**SECOND ROW:** Holly Richardson, Dana Griffin, Pam Engdahl, Lora Osbourne.  
**THIRD ROW:** Kim Wiseman, Jacki Ray, Tammy Lohr, Jackie Weber.  
**FOURTH ROW:** Glen Mathews, Brian Fiscus, Patti Rust, Kim Lamb, Patty Gowdy.

When a team loses a majority of the starting unit to graduation and work commitments, some rearranging has to be done. However, I'm optimistic for several reasons—the quality of recruits making their debut this season and the boundless enthusiasm and dedication the team has shown during early pre-season practice.

The key to how successful we will be depends on how quickly the team concept is comprehended and applied and how rapidly the pitchers and catchers develop.

Ruth Waller  
Softball Coach



Photo by Chuck Price

**FIRST ROW:** Chris Moore, Jeff Engelbrecht, Brian Kirchoff, Marty Heick, Keith Ayres, Eddie Waters, Kevin Horton, Tod DeWeese.

**SECOND ROW:** Assistant Coach Mark LaRue, Steve Jamell, Tim Lindauer, Bill Lindsey, Mike Priar, Rick Piscitelli, Allen Schickel.

**THIRD ROW:** Assistant Coach Ivan Kuester, Steve Ricketts, Mike McDonough, Steve Spolyar, Rob Badar, Pat Crews, Assistant Coach Bob Sensenbrenner.

**FOURTH ROW:** Head Coach Larry Shown, Buddy Swift, Tim Fehribach, Mike Tolley, David Schank, Tim Martin, Jerry Weatherholt, Associate Coach Brian Kuester.

## Men's Baseball

The Men's Baseball team ended their season with a record of 17 wins and 22 losses this year. The Eagles Baseball Team will be losing four of their senior players this year, they are: Rob Badar—Catcher, First Base, Outfield; Tim Fehribach—Pitcher and Designated Hitter; Harold "Buddy Swift"—Catcher; and Eddie Waters—Outfield. Also leaving is Coach Shown. Again, he will be missed by all.

# MEN'S TENNIS



Photo by Chuck Price



Photo by Chuck Price

# WOMEN'S TENNIS



# Golf

The Golf Team finished off with a Fall record of 79 wins and 30 losses. Their Spring record was 18 wins and 21 losses, with a total of 97 wins and 51 losses for the year.



Photo by Chuck Price

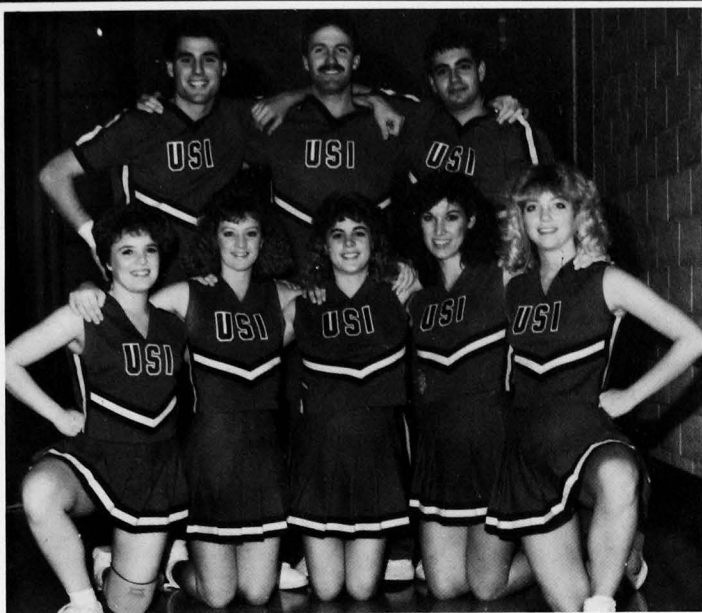

# Cheerleaders

This year the Cheerleaders helped cheer the Screaming Eagles into a winning season. The Cheerleaders attend all home basketball games, and most away games. The cheerleaders main objective is to boost the spirits of the Screaming Eagles Fans, in order to help the team soar to a victory.



# Feathershakers

USI's Feathershakers help to entertain the Screaming Eagles Fans during home basketball games. The Feathershakers choreograph their own dances and choose their own music. This year the Feathershakers were chosen to perform during the conference championship at Kentucky Wesleyan.



Photo by Chuck Price

**FRONT ROW:** *Shelly Embry, Angie Catt, Susan VanVacter, Debbie Scott, Michelle Rooze, Margot Denmar.*

**BACK ROW:** *Karla Rothrock, Shelly Boyd, Tricia Hahn, Jackie Clark, Kelly Mayo, Wendy Falkner, Roxy Nolt*

# PEP BAND



Photo by Chuck Price

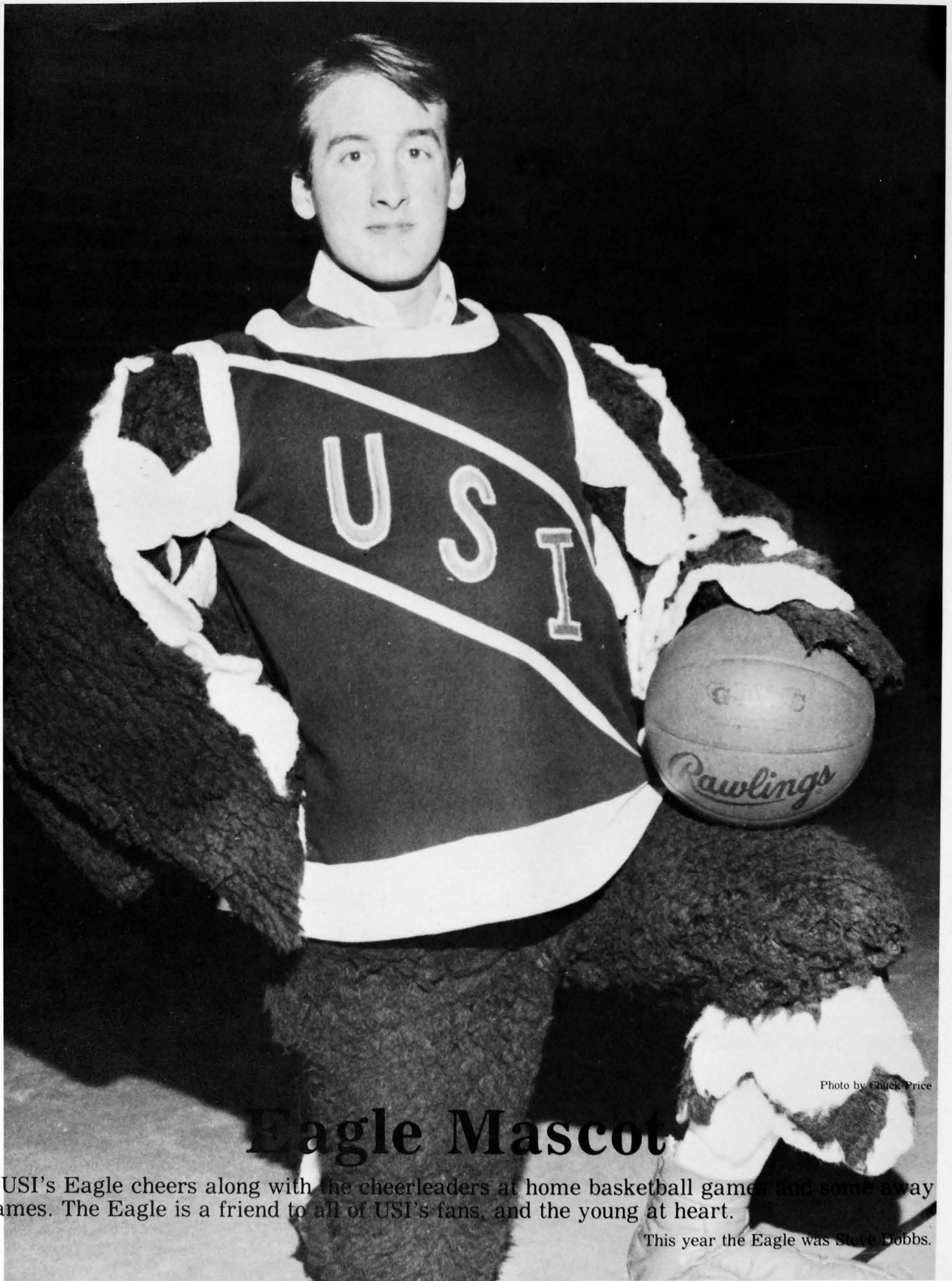

Photo by Chuck Price

## Eagle Mascot

USI's Eagle cheers along with the cheerleaders at home basketball games and some away games. The Eagle is a friend to all of USI's fans, and the young at heart.

This year the Eagle was Steve Hobbs.

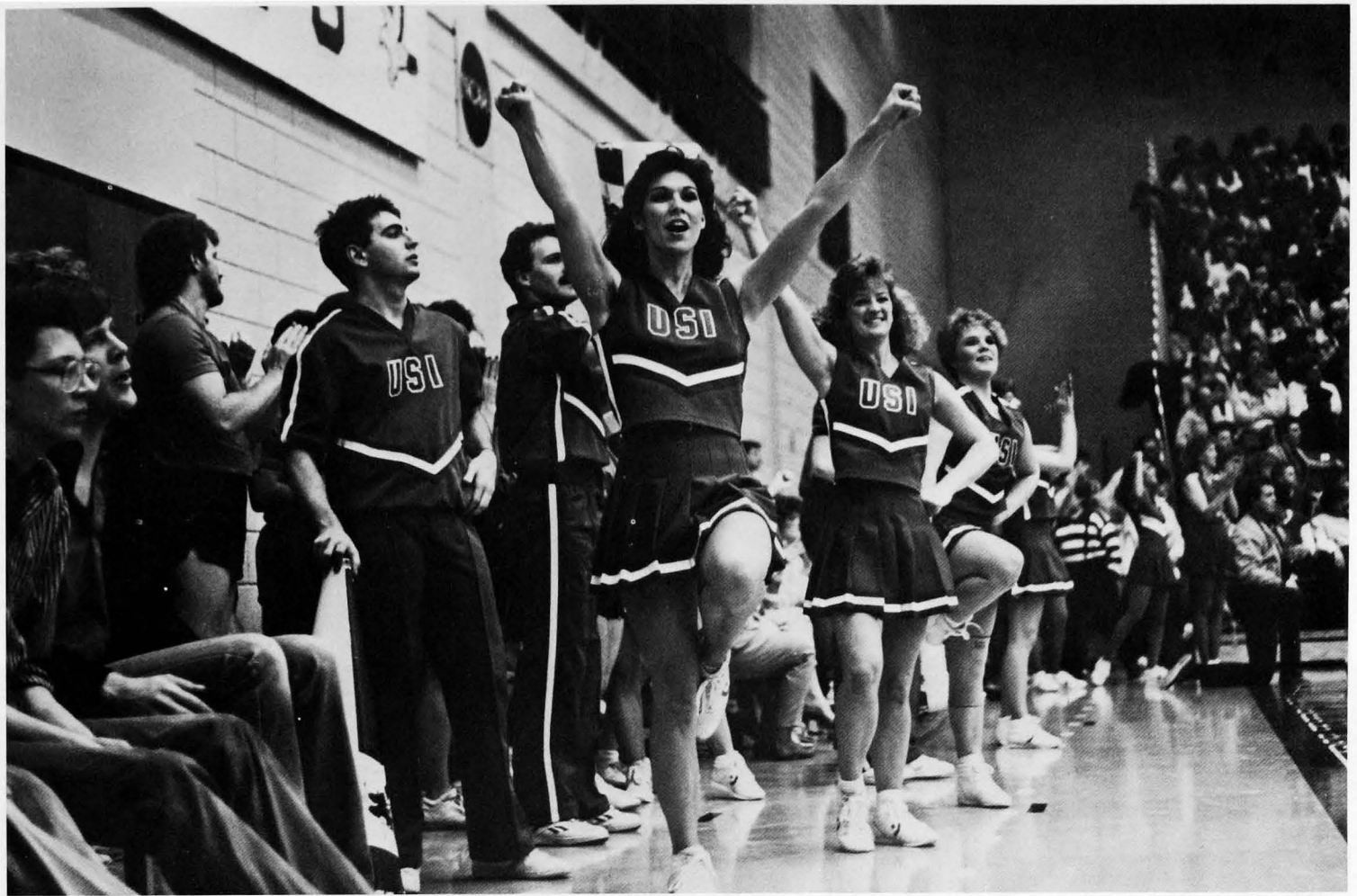

Photo by Chuck Price

# EAGLES IN ACTION



Photo by Chuck Price

# EAGLES IN ACTION

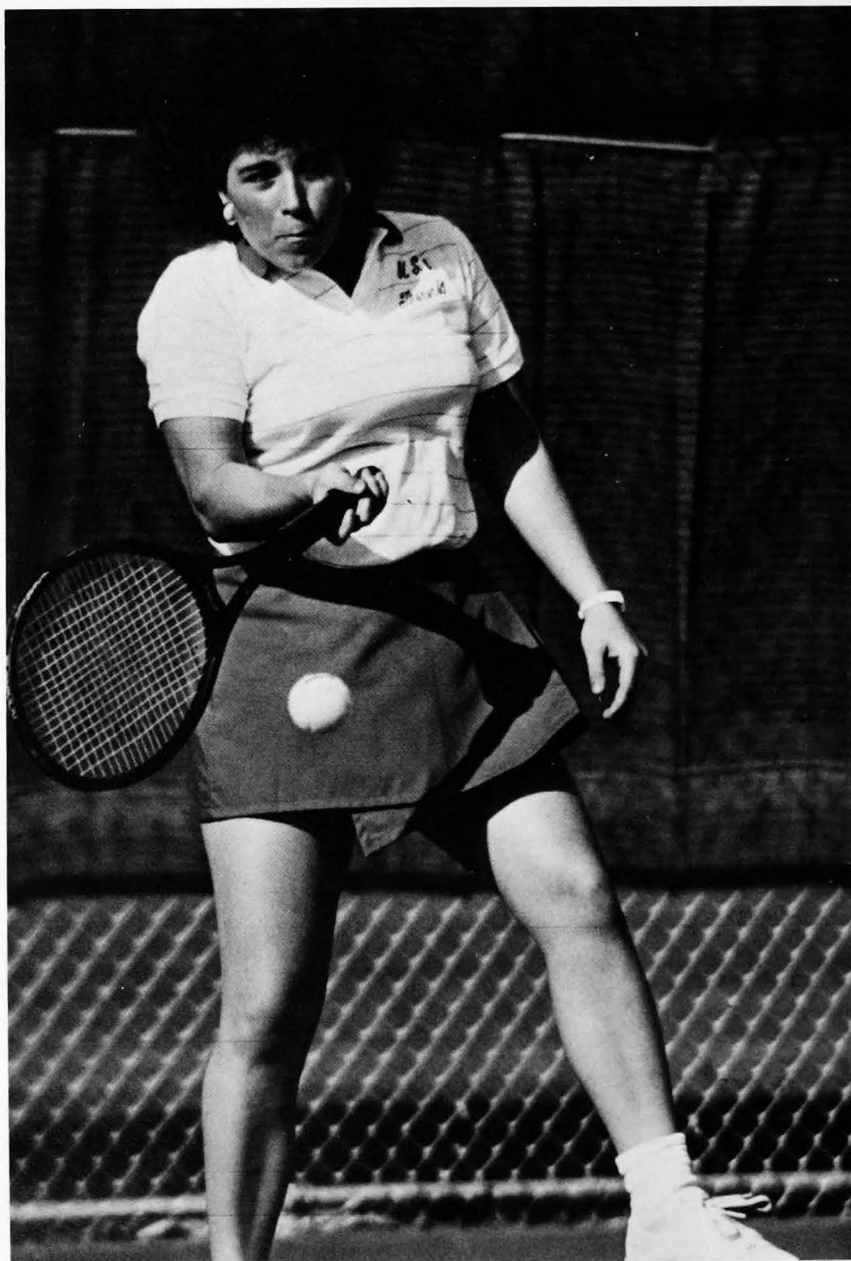
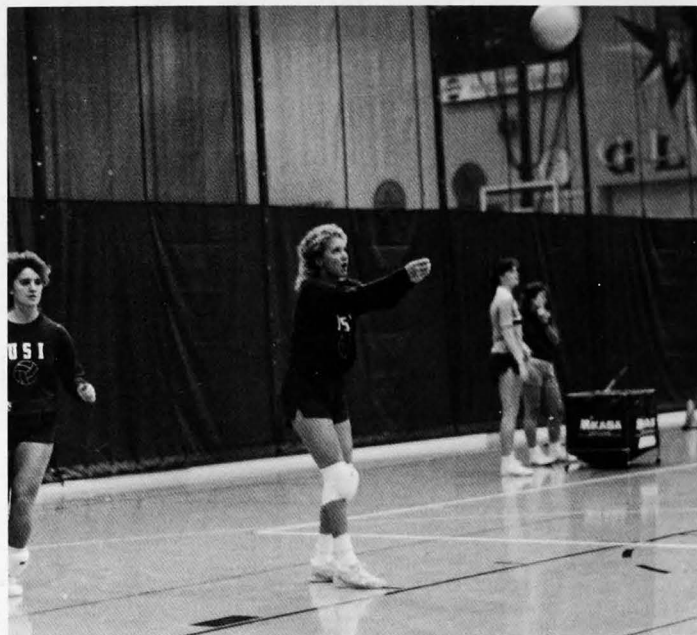
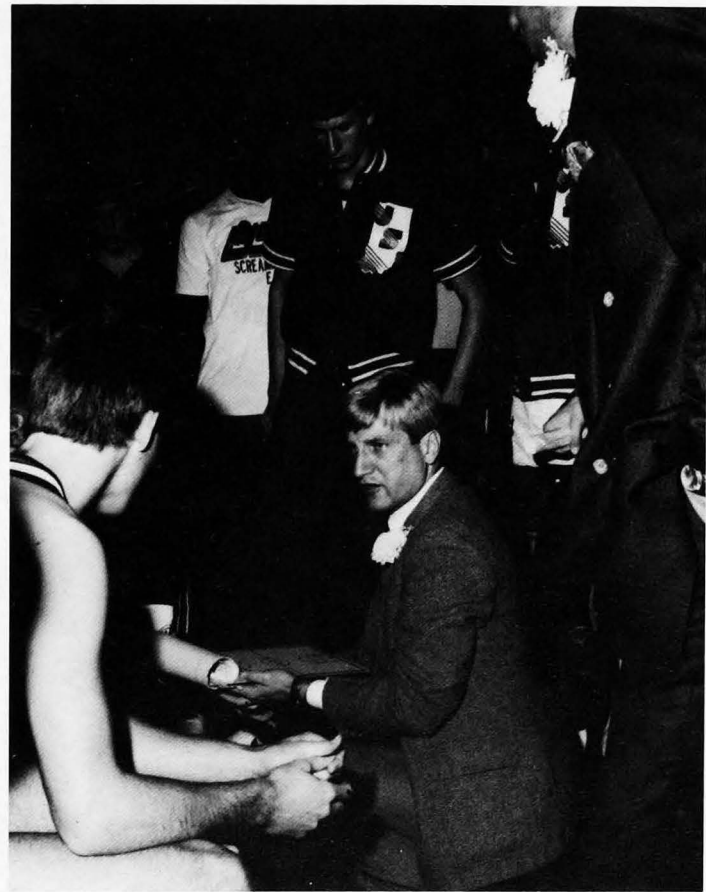

Photo by Chuck Price

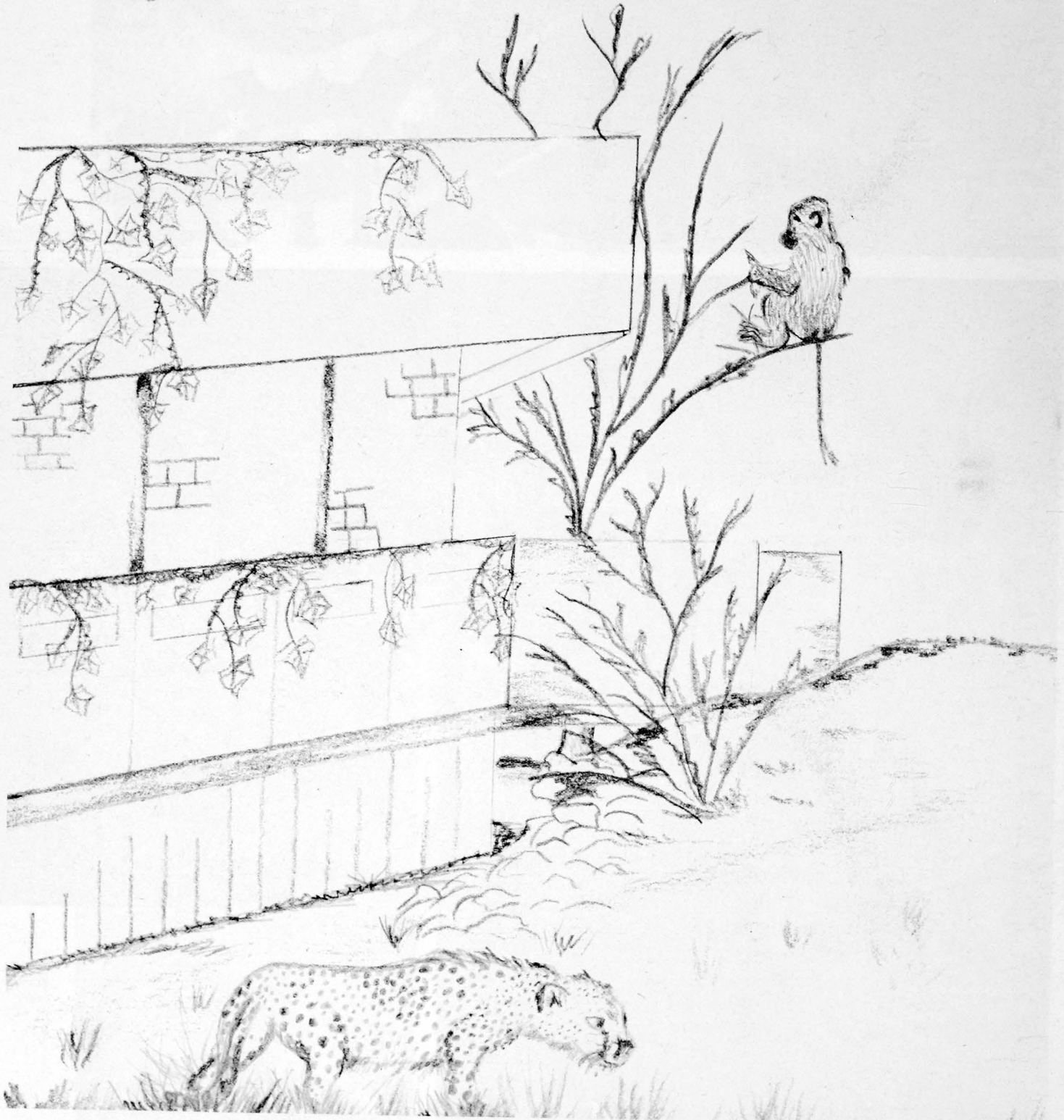

Photo by Chuck Price





# CLUBS





## ACCOUNTING CLUB

The Purposes of the USI Accounting Club are:

- To exchange information, experiences, ideas, and methods relating to accounting.
- To provide outside speakers for the members of the organization, as well as the student body of this university.
- To provide a better understanding of the accounting profession and promote high ethical standards.
- To provide programs to promote interaction among students and other interested parties.



## APB

The objectives of the Activities Programming Board are:

- to strengthen the bonds of the fellowship among the University community.
- to accentuate a student's academic training by further developing and refining those skills learned in the classroom.
- to enrich a student's university experience by offering social, recreational, and educational programs.



## AMS

### Administrative Management Society

— is an organization designed to help business majors effectively become business leaders. The senior chapter, comprised of prominent Evansville business people, serves as a guide and sounding board to the USI sponsored chapter.

This year, the club sponsored a \$1000 bond raffle, toured area businesses and hosted various speakers. We helped our community through participation in the Channel 9 auction and the March of Dimes Walk-a-thon.

Martha Orth  
President, AMS





and you.  
a tomhina



**CLUBS IN ACTION**



# INSTITUTE OF ELECTRICAL AND ELECTRONIC ENGINEERS

The purpose shall be the dissemination of knowledge of the theory and practice of all aspects of electrical engineering, electronics, radio, allied branches of engineering or the related arts and sciences, as well as the furtherance of the professional development of the student.





The AMIGOs are from left to right: (Back Row) Timothy K. Buecher, Rob Hon, Victor Chamness, Eric Williams, Steve Dealph, Marc McDonald, Cheryl Keeton, Todd Haley, Barry Schonberger and Bob Harper. (Second Row) Sandra Danks, Sharon Rothrock, Mike Cook, Sheila Leistner, Kim Hardin, Cara Baumgart, Jackie Clark. (Third Row) Darla Farmer, Jeanene Werdetz, JoAnn Griffin, Shea Loftin, Karla Rothrock, Cheryl Nelson, Terry LeDuc. (Front Row) Julie Chippis, Sherry Schneider, Shelly Buche, Maria Bell, Ruth Tieken, and Tracey Coleman.

## AMIGOs

The AMIGOs are a student group who provide the leadership for the annual orientation session. They also provide valuable service throughout the year performing diverse tasks.

The 1987-88 new AMIGOs are: Eleanor Aydt, Julie Beckwith, Neil Bryant, Angie Couch, Michelle Clark, Todd Duncan, Michael Gentry, Amy Kleeman, Jennifer Payne, Christine Schmitt, Katherine Sermersheim, and David Stafanich.



## BAPTIST STUDENT UNION



## BLACK STUDENT UNION

The purpose of the Baptist Student Union is to provide a ministry of Christian fellowship and opportunities for Christian growth to the members of BSU and to the on campus community. To work in harmony and fellowship with existing organizations for the promotion of campus activities in such ways as our Christian faith will allow.







E  
C  
O  
N  
O  
M  
I  
C  
S

CLUB



## HISTORY CLUB

### Goals:

- To stimulate interest in history and further investigation into the historical discipline.
- To stimulate discussion between students, faculty and guest speakers regarding pertinent historical topics.
- To give students and faculty a forum for the discussion of matters of historical concern.
- To promote excellence in historical scholarship.

# GOLDEN KEY

There is a new organization on campus called Golden Key. Golden Key is a national academic honors organization dedicated to achievement and recognition of scholastic excellence. The Society is interdisciplinary, and unites the talents of the very best undergraduate students, outstanding faculty, and university administrators.

Some of the basic principles by which the Society is distinguished include:

**OBJECTIVE MEMBERSHIP CRITERIA:** Membership is by invitation only and is limited to no more than the top 15% scholastically of the juniors and seniors enrolled at USI. Each chapter has the right to determine the specific grade point requirement. Part-time as well as full-time students qualify: thus, membership is open to both traditional and non-traditional students.

**SCHOLARSHIPS:** Two scholarships are awarded annually at each chapter to the outstanding junior and senior initiates. Over \$200,000 in scholarship awards have been presented to outstanding Golden Key members through this program.

**ANNUAL RECEPTIONS:** Receptions are held to honor Golden Key members with the presentation of certificates. They are generally conducted during the fall functions. Fall receptions also provide each member an opportunity to use Golden Key as a reference throughout the year when applying to a graduate school, law program, or for interviewing.

**CHAPTER ACTIVITIES:** The Chapter plans a vigorous program of service to the USI campus and community.

**LIFETIME MEMBERSHIP FEE:** The one time membership fee is the only economic compensation required of members.

**CAREER ASSISTANCE:** Corporations recognize that Golden Key members are distinguished nationally for their academic excellence and seek to recruit them. The "Career Assistance Reference," listing these corporations, is featured annually in Golden Key's high quality magazine *CONCEPTS* to provide contact for career opportunities. An article on USI's newly organized Golden Key will be featured in the magazine and also an article by Dr. Dan Scavone. Chapter Adviser of USI's Golden Key, on the Shroud of Turin, will be included.

**HISTORY:** Golden Key National Honor Society was founded at Georgia State University on November 29, 1977 by a group of outstanding undergraduate students. Since that time Golden Key has established itself as a positive force in higher education. The Society has chartered over 100 chapters from coast to coast, inducted over 100,000 lifetime members and 2,000 honorary members, and awarded over \$200,000 in scholarships. Golden Key is proud to recognize the scholastic achievements of students who otherwise would not have recognition. In this it performs a sorely needed service in the USI campus community.

A reception was held at the University Student Center on April 12th. Ninety-two members were initiated into the new Golden Key Chapter. Chief Justice of the Indiana Supreme Court, Randall T. Shepard, was the Keynote Speaker. The chartering officers are Peggy Stone, President; Linda Leigh, Vice-President for Chapter Activities; Denny Roth, Vice-President for Publicity; Debbie Long, Corresponding Secretary; Bobbie Hendrickson, Recording Secretary; and Historian Kathy Brauer.



Photo by Rae Schoemaker



*Photo by Rae Schoemaker*

**PERSONAL COMMENT FROM PEGGY STONE, PRESIDENT OF GOLDEN KEY**

I am very proud to have served as the President of Golden Key; I have worked with an excellent group of officers. They have kept me on my toes, reminding me to get things done. We've all worked hard to get the chapter organized, we're proud of our accomplishment and have bright hopes for the future. Our goal is a vigorous program of service to campus and community. We want to make this the best organization on campus. I know the new programs that are in the planning stage will be beneficial to our members. The fact that so many joined up indicates the need for this chapter. I'm committed to working for a strong chapter and with continuing support, it will remain an outstanding organization. The first thing I'm going to do when I get to Law School is to join Golden Key.



## AMERICAN SOCIETY OF CIVIL ENGINEERS STUDENT CLUB

Club Officers: President—*Gary Kercher*  
Vice President—*Misty Brittingham*  
Secretary—*Pam Block*

The objectives of this club are; to encourage the development of a professional consciousness, to provide an opportunity for Civil Engineering Technology students to become acquainted and practice working together effectively, and to provide friendly contact with the engineering profession. The club becomes involved in local activities by donating engineering and surveying services to worthy causes. The club attends many professional seminars within the state and is recognized by the American Society of Civil Engineers as an official Student Club.

# LEAGUE OF PROFESSIONAL WOMEN



## MARKETING CLUB

The objectives of the club shall be:

- Afford college students the opportunity to gain knowledge and promote the understanding of the importance of marketing in the business world.
- Promote the exchange of the experience of area businessmen with the theoretical and academic approaches of the student members through free association.
- Broaden the overall knowledge of the marketing concept of the members.
- Encourage the growth and continuation into our respective careers of the knowledge, comradeship, respect and mutual confidence as gained from practical experience and guest speakers.



**PERSONNEL CLUB**





1986-87 Shield staff front row: Paula Borman (distribution/layout assistant), Mini Jain (advertising). Second row: Michelle Saxton (assignments editor), Mike Roeder (photographer), Lee Ann Weitzel (editor), Lisa Dart, Butch Ringham (chief photographer), Rick Vach, Scott Saalman, Ron Roat (advisor), Shawn Rumsey (sports editor). Missing from the photo: Sonya Himsel (business manager), David Pearce, Roger Angermeier, Doug Shawhan, Loren Serber, Linda Litty.

## SHIELD

The Shield is a bi-weekly publication put out by students. Members of the Shield staff work to further enhance their journalistic skills by writing, editing and laying out the paper.

This year The Shield published 13 editions with the help of a new advisor, Ron Roat.

Technological advances were seen at The Shield office as the staff received a new computer and printer. Next year another computer and printer and a light table plan to be added to the office.

The ambitious staff is making plans to go weekly in the 1987-1988 school year and expanding the staff to cover wider campus and community happenings.





## SOCIAL WORK CLUB

The purpose of this club shall be to:

- To help prepare members to bridge gap from academics to practical application of social work.
- To increase knowledge and awareness by attending and promoting seminars, workshops, etc.
- To provide an organization to students for involvement in social work activities.
- To sponsor humanitarian activities within the community and to advocate on behalf of meaningful causes as the club sees fit.

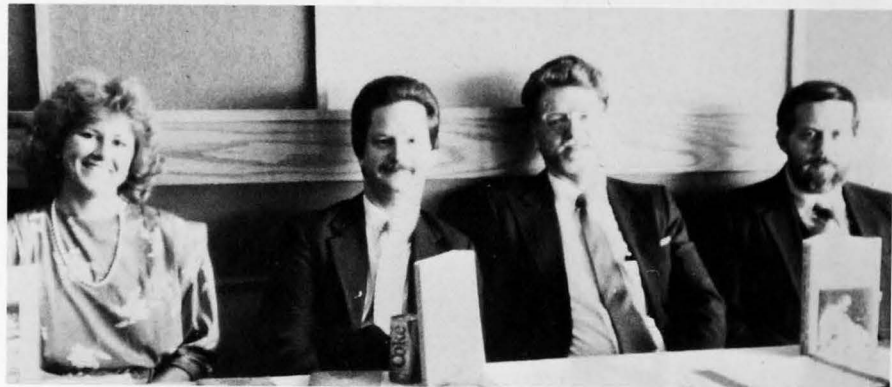



## INDIANA STUDENT EDUCATION ASSOCIATION

### Goals:

- to bring future teachers into closer relationship with each other and with the state and national education association.
- to extend the spirit of professional unity and purpose.
- to develop leadership.
- to interest the best young men and women in education as a career.
- to secure increased public interest in support of education.



**STUDENT GOVERNMENT ASSOCIATION**

A B C

A T A

A S A

Φ Δ Θ

A X A

Δ Z

Σ I I

T R E

# ALPHA GAMMA DELTA



BACK: Angie Hamley, Carlene Garland, Andrea Weilbrenner, Laura Holscher, Christy Wampler, Angie. FRONT: Richelle Miller, Christine Lowrie, Diana Shiever, Dona Reinbreedt, Mary Orth.



OFFICERS/FRONT: Christine Lowrie, Diana Shiever BACK: Andrea Weilbrenner, Laura Holscher, Christy Wampler.



*Tracy Glover, Beth Cook, Laura Holscher, Joy Case*



*Eagle Gran Prix Bike Team and Pit Crew*

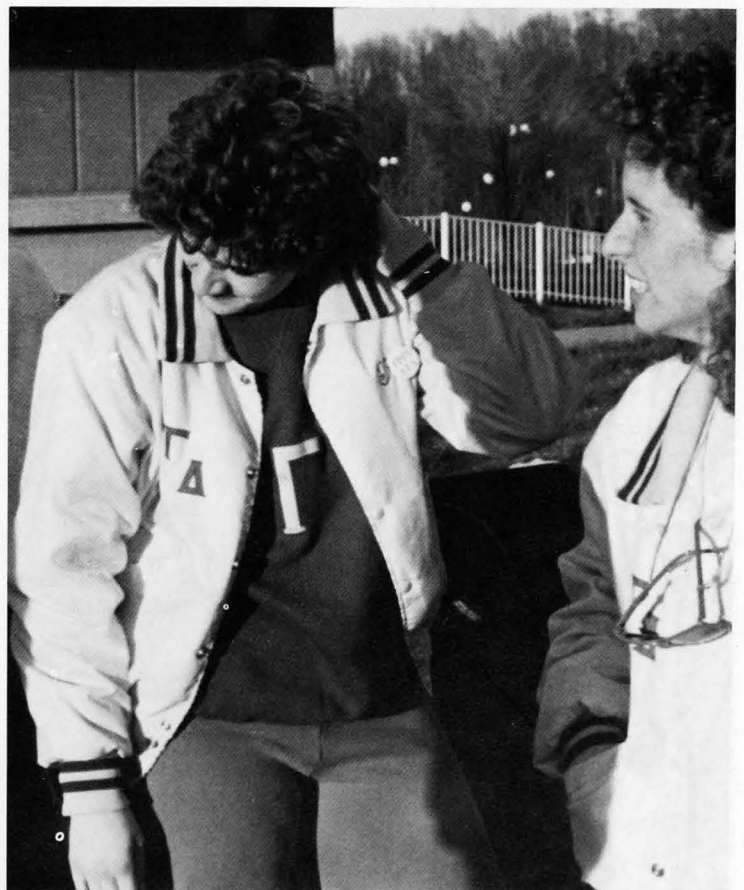

*Angie & Debbie*

# ALPHA OMEGA PSI



FRONT: Andy Hurm, Jerod Eagleson, Marcus Woolsey, Steve Campbell  
 SECOND ROW: Dan Stratman, Jeff Buttram, Danny Smith, Paul Riggs, Chris Fauquher, Alan Schroeder, Emad Zietoon, Brent Mahoney  
 BACK ROW: Keith Ahrens, Jeanne MacGregor, Steve Ahrens, Sharri Hasenour, Lavon Welp, Kelly Jochim Lacey, Donna Weis, Jamie Haeen, Michelle Gray



TOP: Brent Mahoney.  
 BOTTOM: Marcus Woolsey.



Paul Riggs, Mike Gentry, Steve Ahrens.



Steve Pearce, Mike Gentry



OFFICERS: *Mike Gentry, Andy Hurm, Tony Head, Steve Ahrens, Not pictured Steve Pearce.*



**Steve Ahrens**



FRONT: *Jeanne MacGregor, Jamie Hagan, Cathy Shaw.* BACK: *Michelle Woolsey, Donna Weis, Cathy Dukes.*



**ALPHA  
SIGMA  
ALPHA**



*Lori Raibley, Jamie Howlett, Barbarina Deutsch*



*Pam Ray and Liz Fravel*

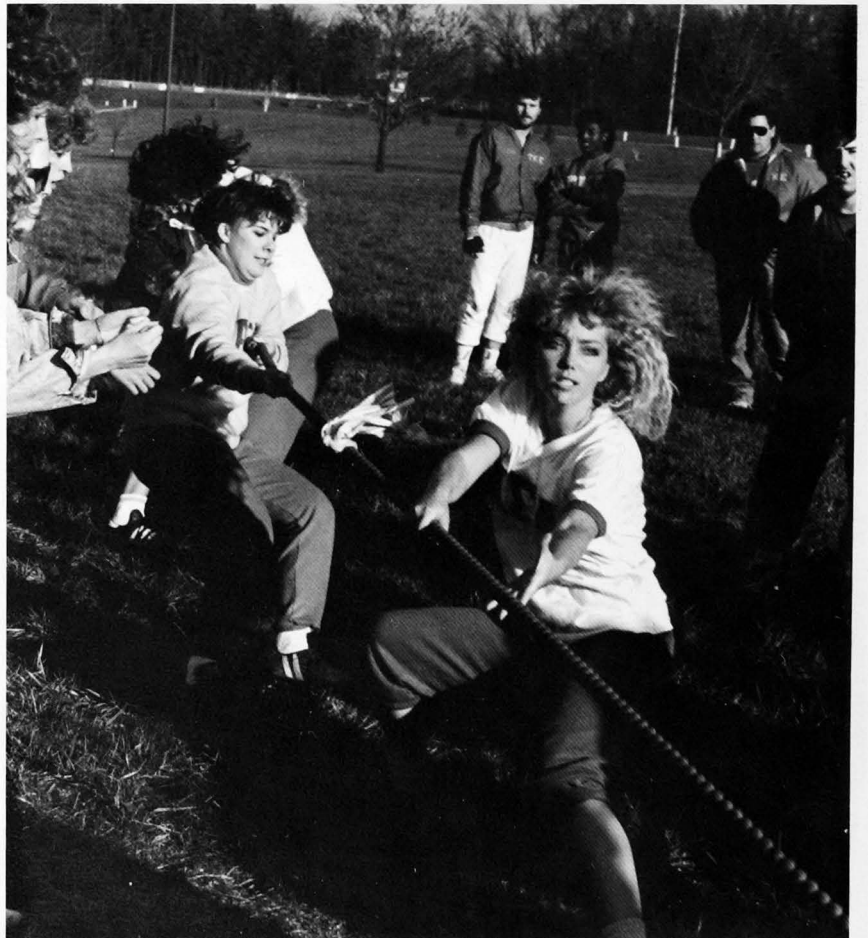

*Liz Fravel, Paula Byassee*



FRONT ROW: Stacy Jones, Denise Karcher, Suzy Corey, Jamie Howlett, Andrea Schultz, Christa Tracey, Jill Frakes, Freddie Sparks, Connie Brawner  
 SECOND ROW: Terri McCormick, Paula Byassee, Teresa Boyer, Liz Fravel, Jenni Campbell, Barbarina Deutsch, Shelly Michael, Tami Garnett, Deena Wilson, Amy Whitten  
 THIRD ROW: Patti Kimball, Rhonda Payne, Gretchen Wallace, Julie Specht, Lisa Koberstein, Sonya Himsel, Doli Kuehn, Ann Sasse, Susie Meyer, Angie Couch  
 BACK: Gina Battista, Cheryl Keeton, Tammy Grace, Lisa Dart, Cathy Helfert, Michelle Gatlin, Melissa Wahl, Kimm Ernspiger, Beth Martin, Tracey Rough, Lori Raibley



FRONT ROW: Christa Tracey, Pam Ray, Liz Fravel  
 BACK ROW: Gretchen Wallace, Tim, Jennifer Whitsell

**D  
E  
L  
T  
A  
  
Z  
E  
T  
A**



*FRONT ROW: Ruth Werner, Bev Czoer, Cheryl Nelson, Mini Jain, Stacy Stone, Kim Evras. SECOND ROW: Maria Bell, Kris Mangum, Ashley Seiler, Shea Loftin, Michelle King, Shelly Embry, Karla Rothrock, Tammy Burris. THIRD ROW: Kelley Pace, Julie Chipps, Lisa Sallee, Laila Rayes, Jinnifer Payne, Paula Kozar, Sheila Leistner, Angela Etherton, Denise Kersteins. BACK ROW: Holly Baehl, Kelly Mayo, Jackie Clark, Tracy Quinlan, Jenny Uhl, Connie Schroering, Ann Kirsch, Stephanie Holmes, Carol Dunkel.*



*Lisa Salle, Recording Secretary; Stacy Stone, Corresponding Secretary; Michelle King, Vice President Rush; Kelly Mayo, President; Karla Rothrock, Vice President Pledge; Shea Loftin, Panhellenic; Tammy Burris, Treasurer.*



FRONT: Tammy Burris, Stacy Stone, April Whitehead. BACK: Kelly Mayo, Ginger Nicholson, Karla Rothrock.



Barb Martin, Jenny Uhl, Holly Baehl, Sheila Leistner, Misty Freeman.

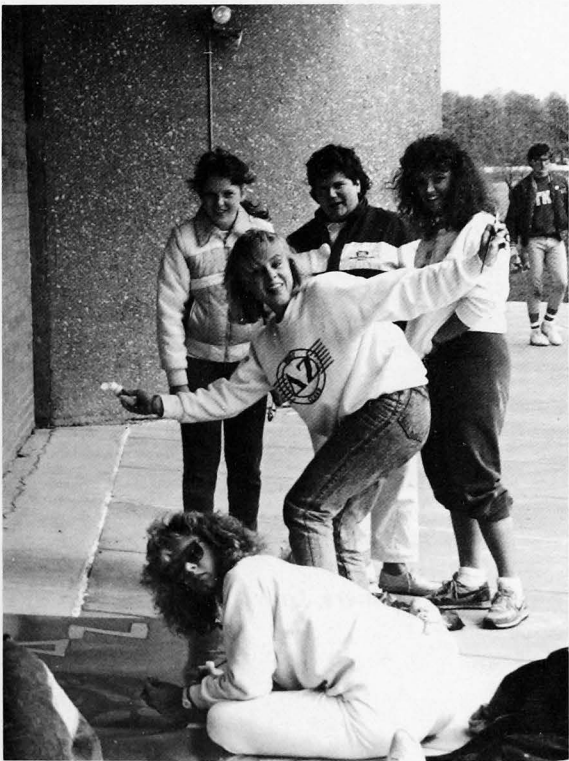

Holly Baehl, Paula Dossett, Karla Rothrock, Barb Martin, Johnna Goldsberry.



FRONT: Misty Freeman on ground, Marla Bell holding Misty's legs, April Whitehead watching. BACKGROUND: Kelly Mayo, Jenny Uhl, Jackie Clark, Barb Martin, Ginger Nicholson, Karla Rothrock.

# LAMBDA CHI ALPHA



OFFICERS: Sig Labhart, Keith Gerteisen, Terry LeDuc, Rick Jewell, Steve Dealph, Lars Stevens, Jeff Somers, Bart Gander



FRONT: John Wheeler, Bart Gander, Rick Jewell, Eric Effinger, Sam Cates, Greg Carlisle, Bob Harper, Advisor.  
SECOND ROW: Steve Dealph, Dave Stefanich, Keith Gerteisen, Scott Foster, Terry LeDuc, Greg Frasier, Roger Bunch, Ed Wicht, Bill Thompson.  
BACK ROW: Sig Labhart, Eric Dierlam, Pat Pawlowski, D.J. Rumpler, Dan Ehrhart, Jeff Somers, Lars Stevens, Bill Carlson, Sean Ferguson, Jeff Biggerstaff.

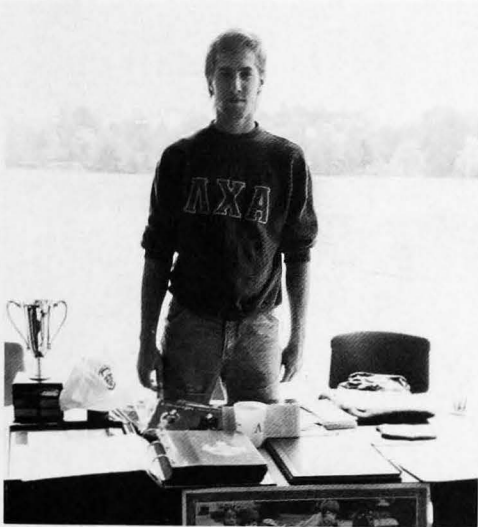

Bart Gander

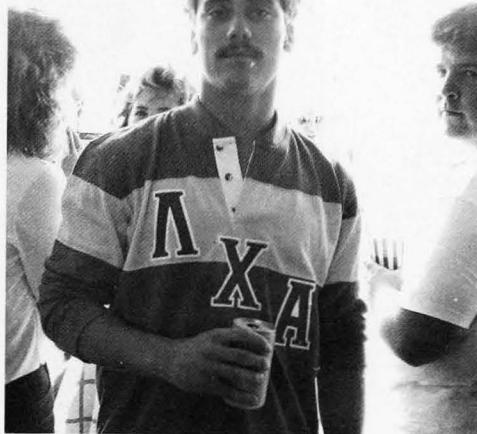

Todd Haley



**PHI  
DELTA  
THETA**

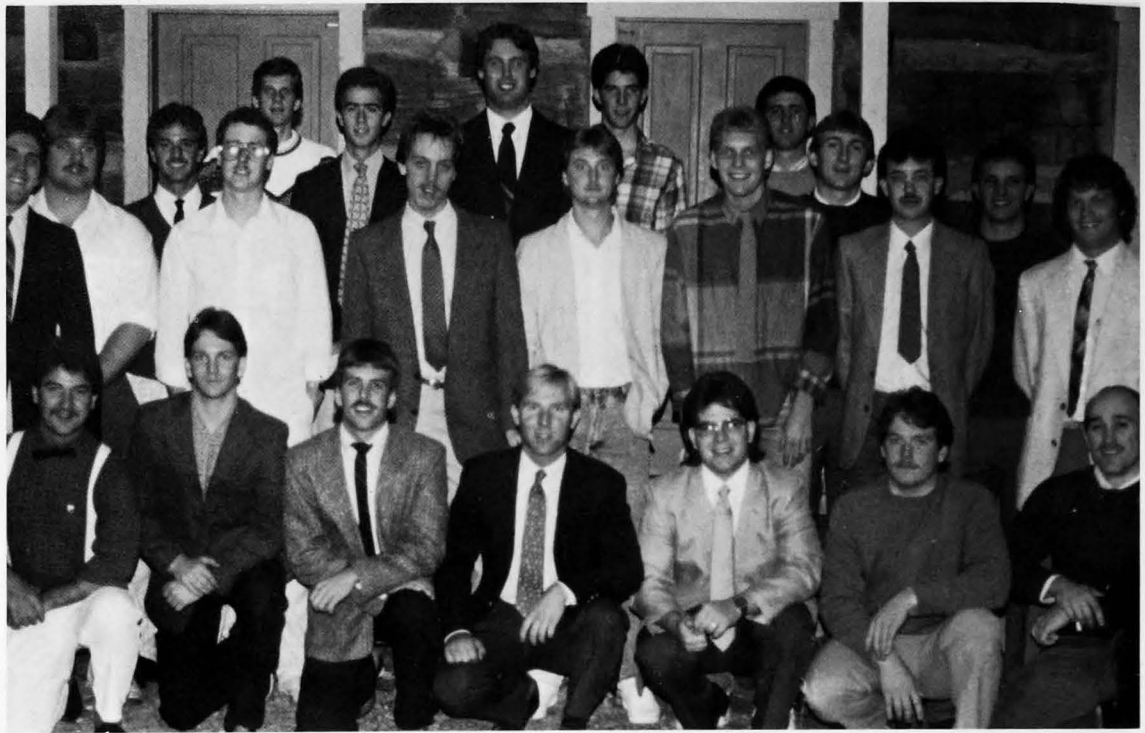

*FRONT: Joe Coffman, Tom Nottingham, Steve France, Greg Brammer, Keny Ferguson, Tod Wallace, Bryan Morrison. SECOND ROW: Alvey Albion, Pean Williams, Patrick Kelly, Vince Williams, Sean Adams, Brad Apple, Rob Morton, Jeff Jewell. THIRD ROW: Marc S. Duhe, John Ayers, Eric McDonald, Dan Anderson, Joe Elsner, Mike McDonough, Doug McWilliams, Steve Ricketts.*

*FRONT: Tony Ricketts, Greg Brammer, Steve France, David Hurst, Bryan Morrison, Tom Nottingham, Joe Coffman. BACK: Rick Hamilton, Patrick Kelly, Doug McWilliams, Alvey Albin, Blair Benford.*





Bryan Morrison, Brad Apple, Kevin Hammett, Brian Stilwell, Dirk Julian, Tom Nottingham, Keny Ferguson.



PULLING: Bryan Morrison, Kevin Hammett, David Snaden, Brian Stilwell, Dean Williams. WATCHING: Jeff Jewell, Rob Morton, Joe Coffman.





# SIGMA TAU GAMMA



**FRONT:** Bob Alvey, John East, Matt Moade, Dan Brandt, Tracy Ausenbaugh, Mark Jenkins, Dave Brinkmeyer, Eric Williams.

**SECOND ROW:** Phil Hollin, Tim Strange, Ken Plassmeyer, Scott Whalen, Mike Cook, Fred Sanelli, Keith Gander, Pat Titzer, Rob Hon, Keith Krietenstein.

**THIRD ROW:** Jeff Micshler, Kevin Pendley, Brian Head, Troy Breaker, Rodney Wagner, Tom Spindler, Ken Kassenbrock, Chris Craig.

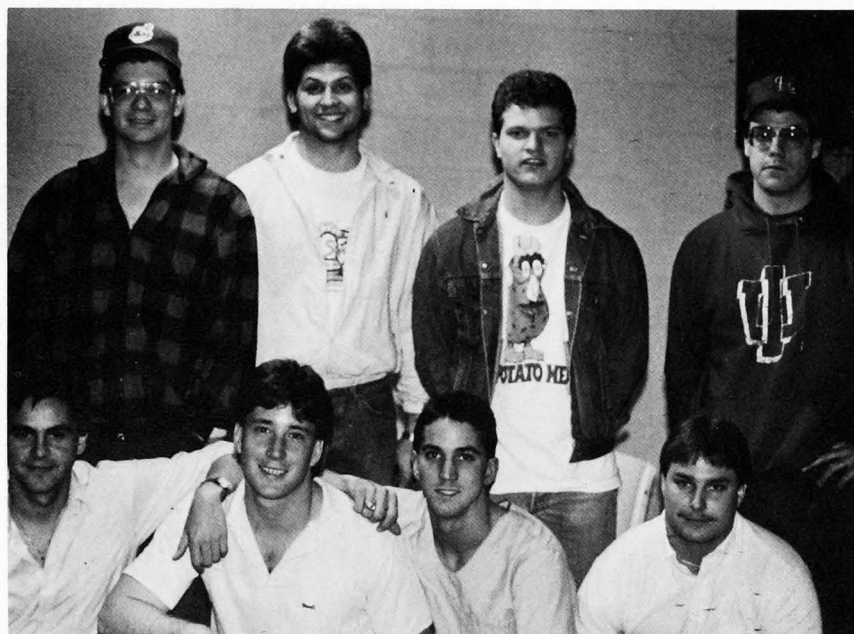

**BACK:** Keith Krietenstein, Eric Williams, Tracy Ausenbaugh, Bob Alvey.  
**OFFICERS/FRONT:** Hector Acton, Doug Killian, Rob Hon, Dave Brinkmeyer.

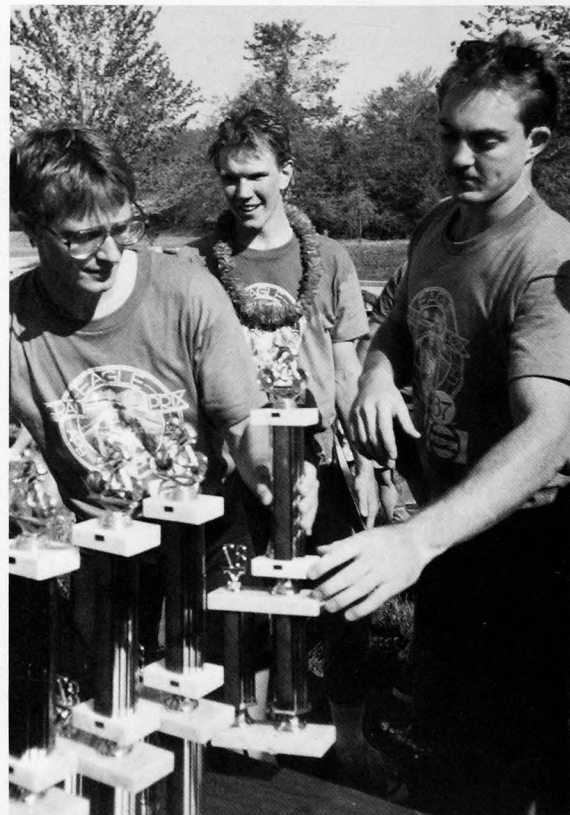

Scott Emery, Pete Hillenbrand, Kevin Pendley.

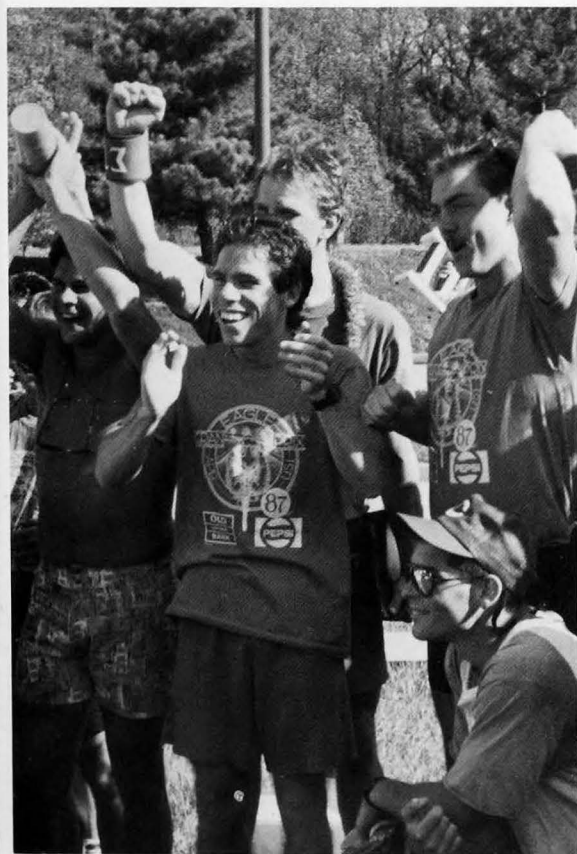

Joe Beckwith, Jeff Hoffman, Pete Hillenbrand, Kevin Pendley, Rick Pace.

Rob Hon, Mike Galbraith



## TAU KAPPA EPSILON

FRONT: Jim Hoffman, George Rexing, Mike Shelton, Tim Ferstiens, Pat Peach, Rob Zigenfus, Bob Hurm, Tim O'Dell, Kyle Belcher, Bruce Cleek, Todd Duncan, Jim Stradtner, Jeff Eckert, Chip Ligon, Ben Rosales. BACK: Brian Johnston, Ron Hurm, Andy Rener, Chris Bell, Brad Rust, Marty Meyer, Ty Wever, Pat Russell, Alan Noe, Scott Ebenkamp, John Tenbarga, Stacey Poole, Rich "Moose" Allen, Bob Peckenpaugh, Brian Junker, Mike Kirk, Jon Wambach.



### OFFICERS

FRONT: Jim Hoffman, Ty Webber, Jon Wambach. BACK: Brian Junker, Ron Hurm, Tim O'Dell, Jim Stradtner, Bob Peckenpaugh.

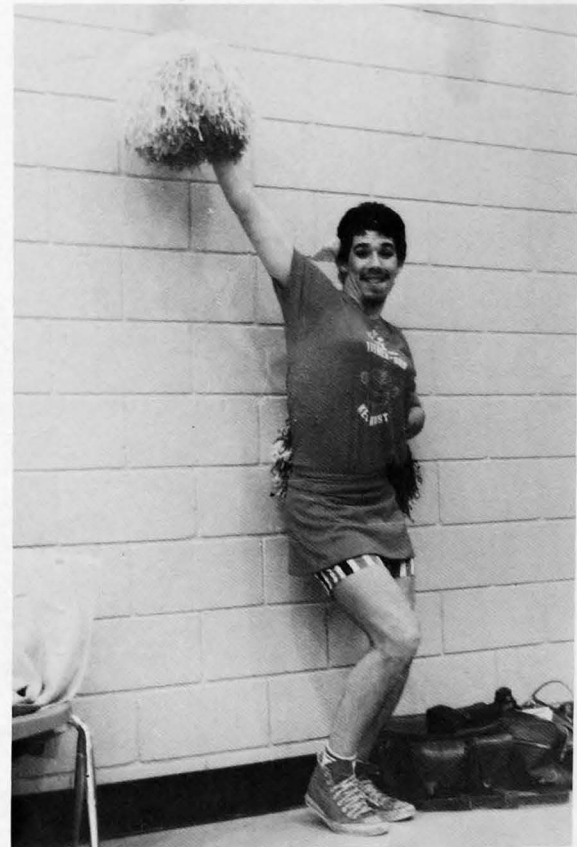

Rob Zigenfus



Jeff Eckert



**PULLING:** Bob Peckenpaugh, Ben Rosales, Tim O'Dell, Dave Swan.  
**WATCHING:** Jim Stradtner, Mike Kirk, Kevin Ricketts, Jim Quehl, Andy Renner, Jon Wambach, Rob Zigenfus.

# INTER GREEK COUNCIL

SEATED: *Danny Smith, Kris Mangum, Dolly Keuhn, Michelle King, Scott Whalen, Jim Hoffman, Laura Holscher.* STANDING: *Steve Ahrens, Brad Apple, Doug McWilliams, Pat.*



# IFC INTER FRATERNITY COUNCIL

SEATED: *Danny Smith, Kris Mangum, Dolly Keuhn, Michelle King, Scott Whalen, Jim Hoffman, Laura Holscher.* STANDING: *Steve Ahrens, Brad Apple, Doug McWilliams, Pat.*

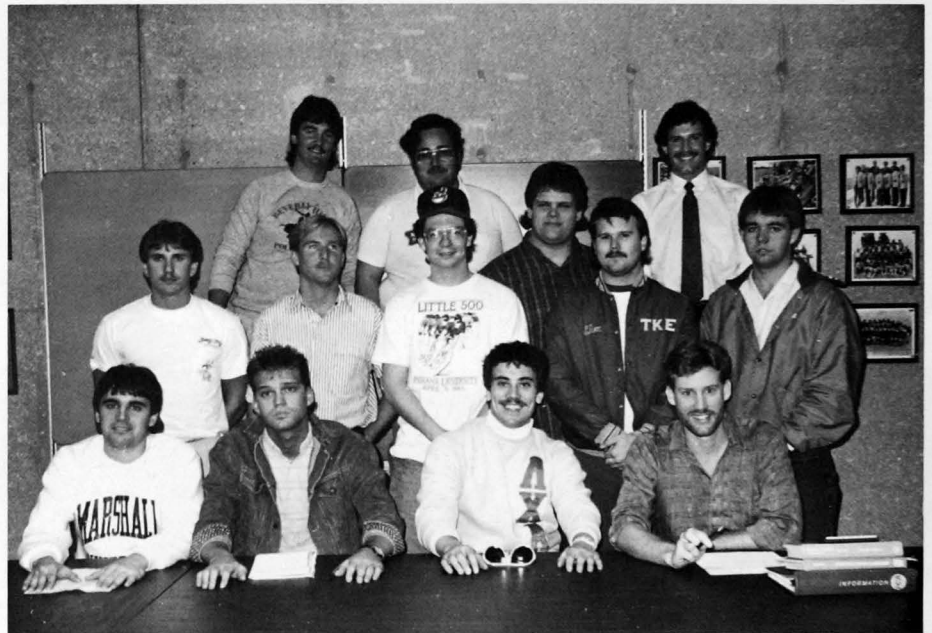

# PANHELLENIC

*Stacy Jones, Shea Loftin, Laura Holscher, Barbarina Deutsch, Denise Kerstiene, Lisa Hull, Sandra Lawrence*





UNIVERSITY  
OF  
SOUTHERN  
INDIANA



## President's Medal

Staci Friedman Armstrong, a 21-year-old Gibson County native who completed work in December, 1986, on an accounting degree at the University of Southern Indiana, was selected as the recipient of the 1987 USI President's Medal.

Mrs. Armstrong, a staff accountant at Gaither Koewler Rohlfer Lockett & Company, Evansville, left the University with a 3.89 grade point average (out of 4.0). She was on the dean's list each semester of her university career but found time for intra- and extracurricular activities that made her a leading candidate for the President's Medal honor which is based on commitment to excellence on the academic level as well as service to the University and community.

Consistently lauded by nominating professors for her "warmth of personality" and "willingness to serve others," Mrs. Friedman had served as a mathematics and English tutor for other USI students the past two years. "Her accomplishment is the ability to translate complex ideas to simpler ones without losing sight of the original idea," stated one professor. "I've never trusted a student to teach excellently and kindly as much as I trust Staci."

Mrs. Armstrong, daughter of Carole and Gary Utley of RR3, Owensville, Indiana, was an honor graduate (fifth in a class of 170) of Gibson Southern High School. Her pursuit of an accounting degree from USI was aided by a USI academic scholarship, a National Association of Accountants scholarship, and an Indiana CPA Educational Foundation grant.

She was member of the USI Accounting Club, serving as senior representative in 1986; the Administrative Management Society student chapter, serving as president in 1986; the League of Professional Women; and National Association of Accountants. She became a charter member of USI's Indiana Iota Chapter, Alpha Chi National Scholarship Society, serving as its first treasurer and now, as vice president. She also is a charter member of the recently organized Golden Key National Honor Society at USI.

Mrs. Armstrong is a member of Immanuel Lutheran Church, where she is secretary this year and a member and vice president of the Aid Association for Lutherans. In addition to her tutorial work at USI, she participated in the Volunteer Income Tax Assistance program and was part of an Academic Affairs group that adopted two needy families in the community at Christmas 1986.

Mrs. Armstrong also worked as a secretary in the Academic Skills Department at USI prior to joining Gaither Koewler Rohlfer Lockett & Company in December, 1986. She and her husband, Tim Armstrong, a 1983 USI accounting graduate who is employed at Grasso, Ind., live at 16820 Old State Road, Evansville.





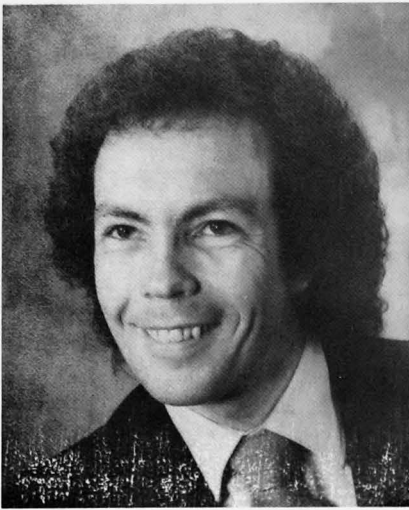

Randy Agent

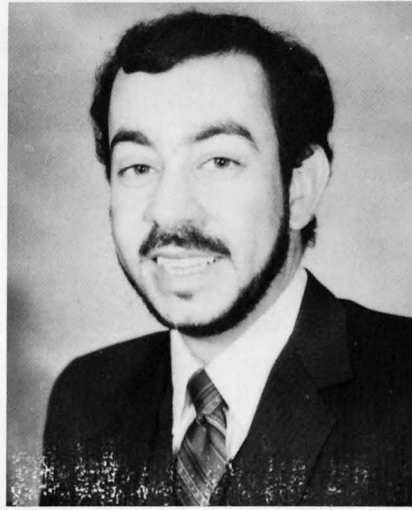

Ahmed Alawawi



Deborah Alexander

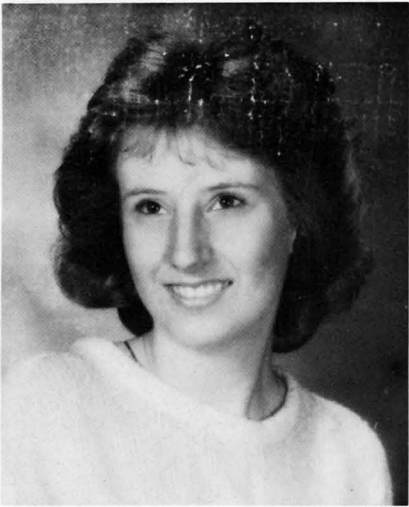

Ann Anderson

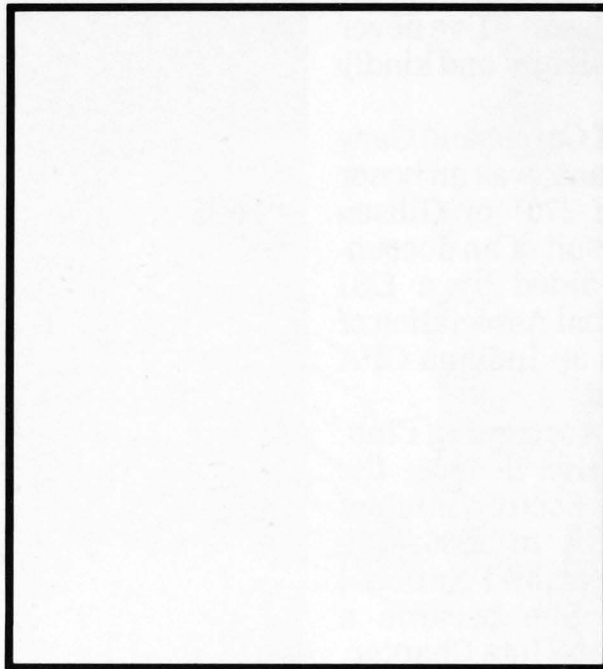

Tamra L. Anderson



Staci Armstrong

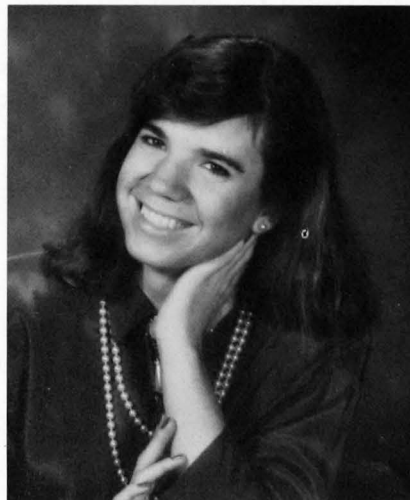

Shari Atkinson



Amy Baehl



Kyle Belcher



Susan Bolton



Rita Brames

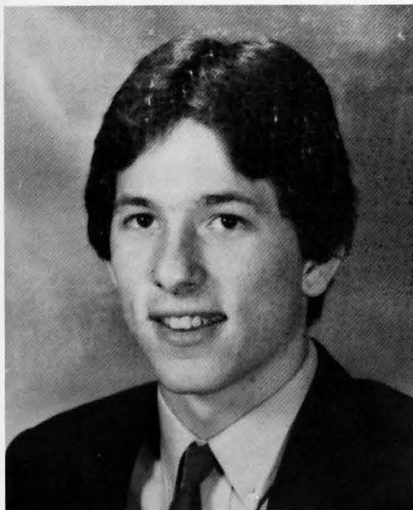

Rodney Brown

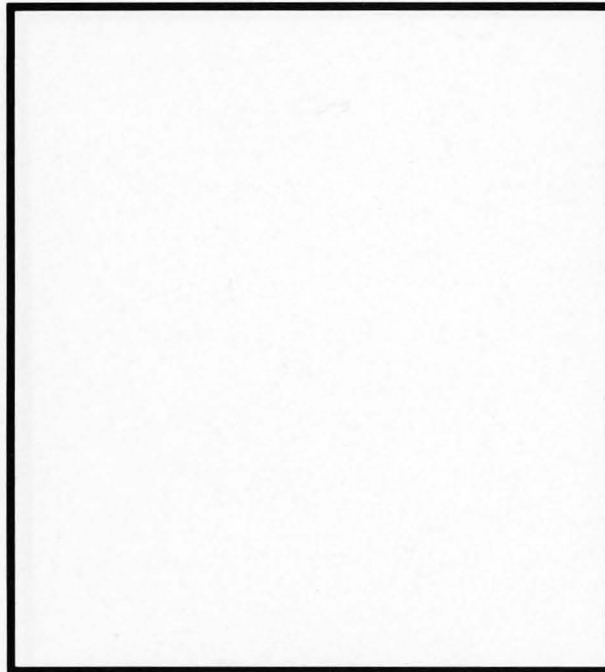

Michelle Buche



Helen Buckalew

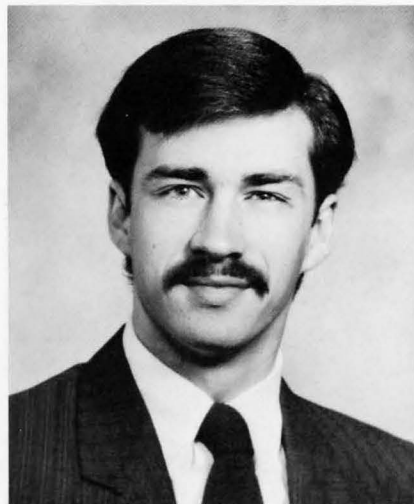

Victor Chamness



Tracy Coleman



Dawn D. Coomes



Arlynn Davis

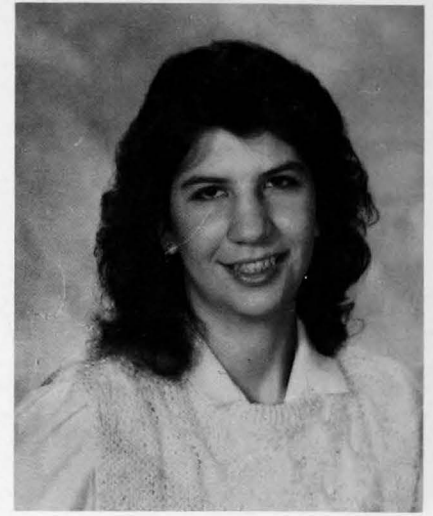

Martha Davis



Brenda Eades

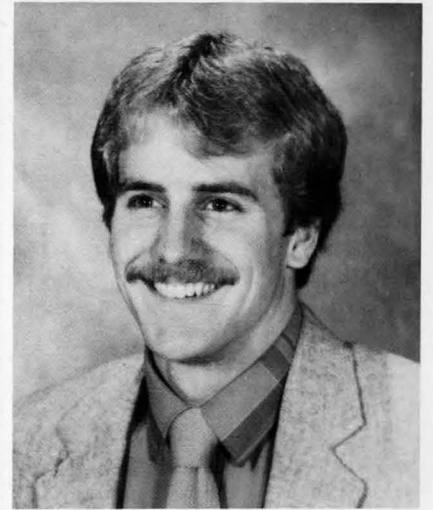
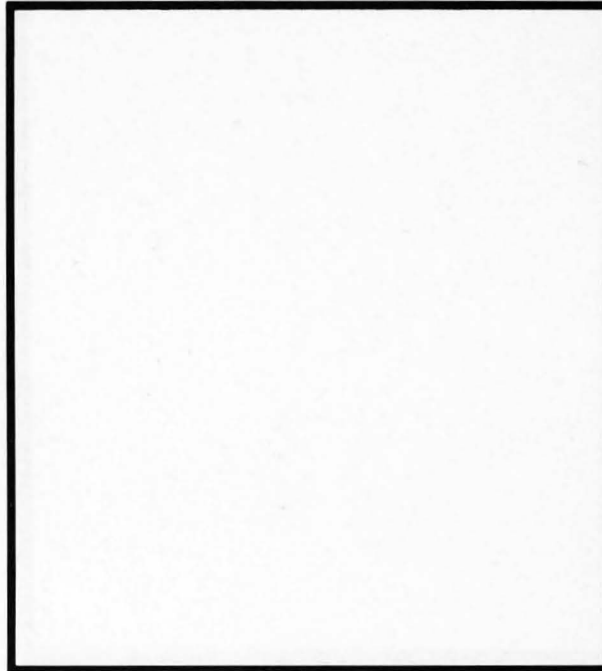

Mike Eckert



Bill Emerson



Kathi Farrar

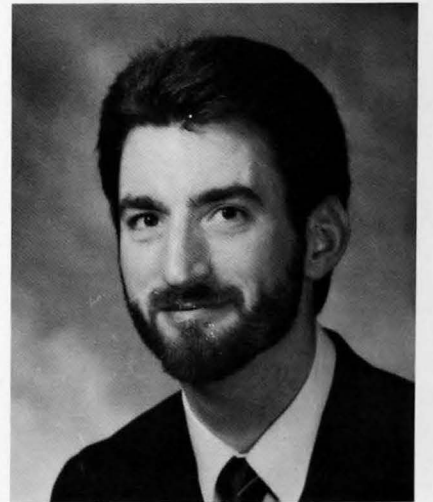

Dan Fulkerson



Beth Goffinet



Mary Gissler

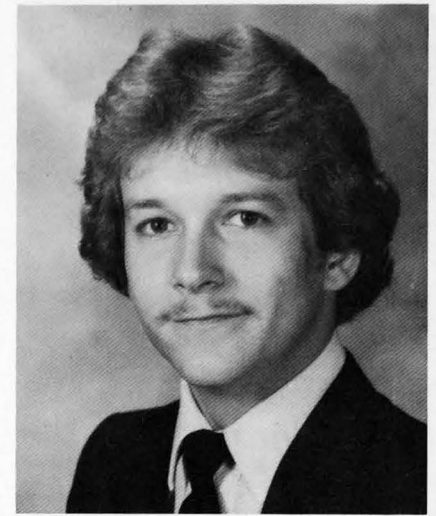

Michael Scott Graves



Linda Hape

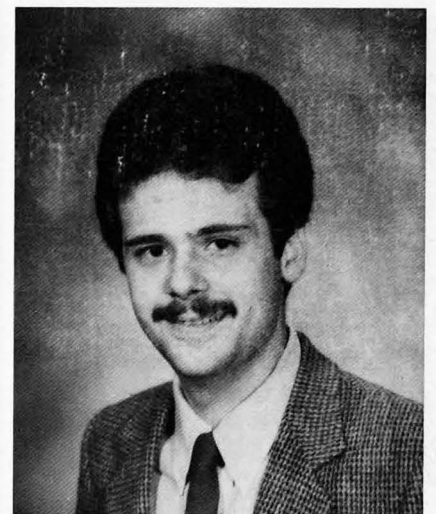
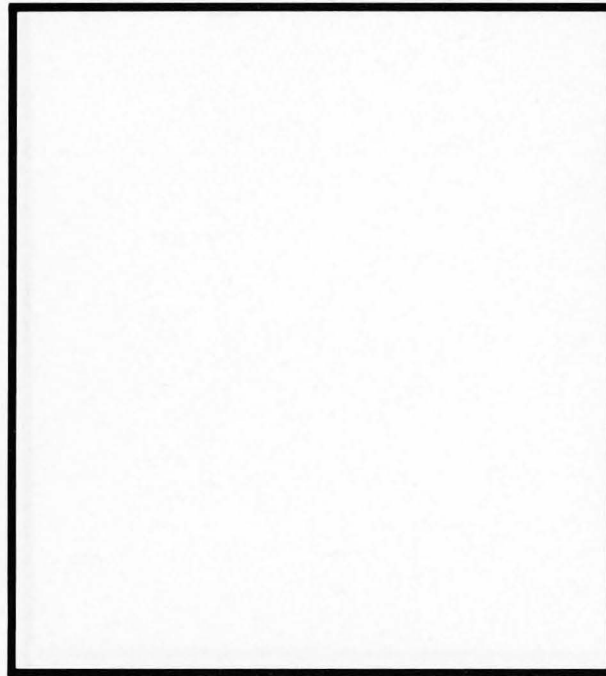

Randall Harris, Jr.



Tracey Givens Hazelwood



Sherril L. Heldman



Dennis Howard

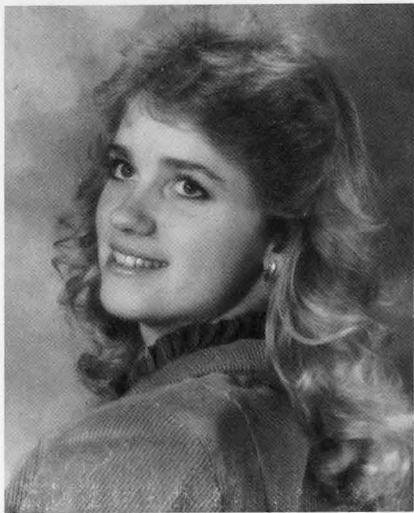

Tammy Johnson



Kristine Karges

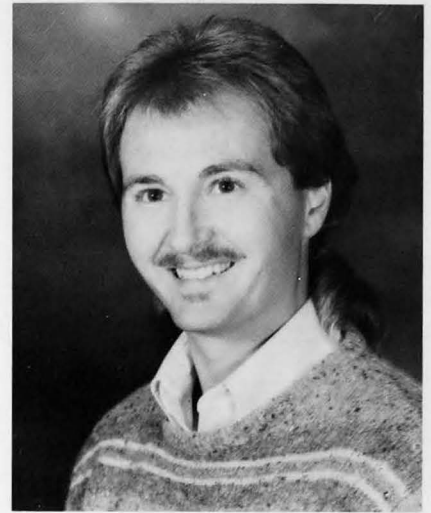

Klay Kerns

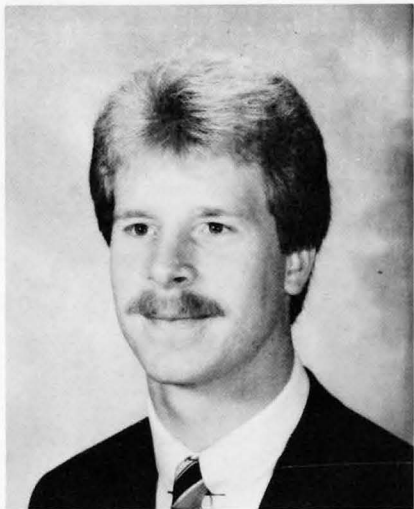

Todd King

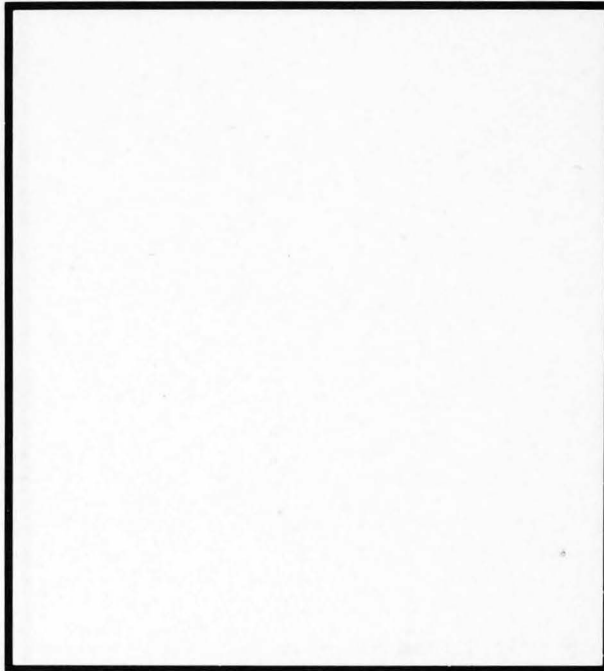

Lynn D. Lavender



Teresa Mahaney

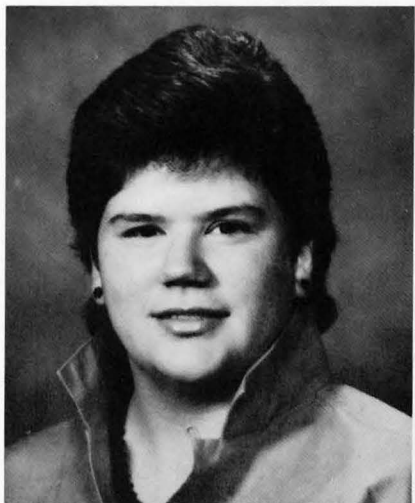

Barbara Martin

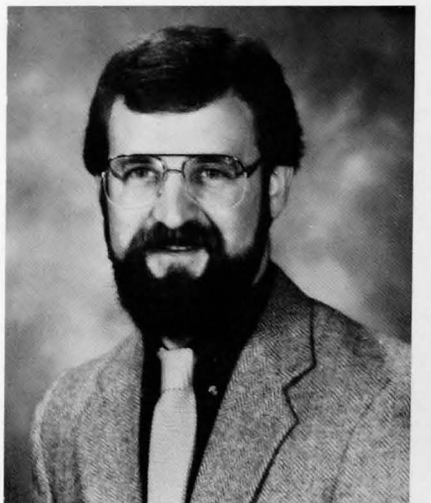

Stephen McGinness



Karen Mehringer

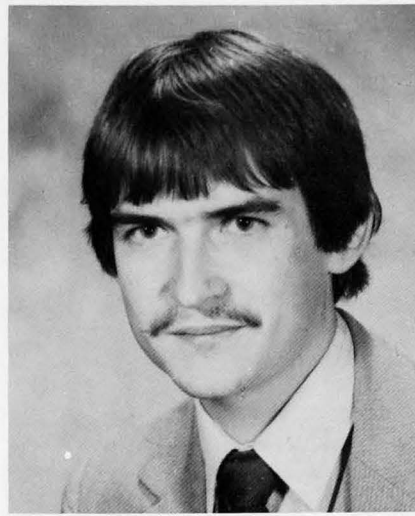

Brent Mitchell

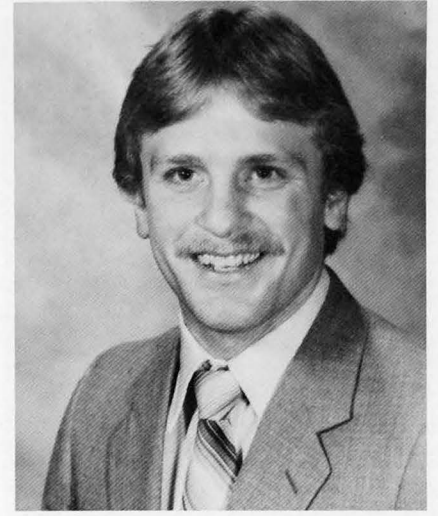

Bruce Mitchell



Doris Mohr

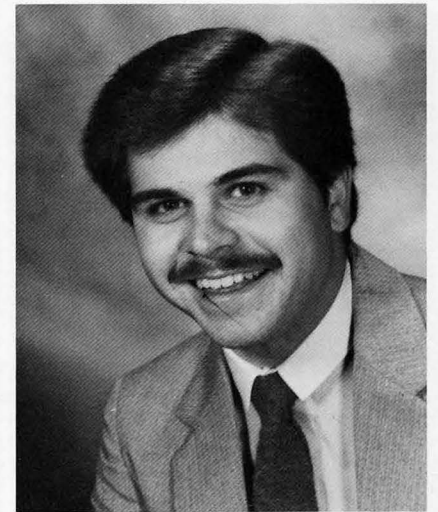

Steve Muehlbauer



Thresia Neal

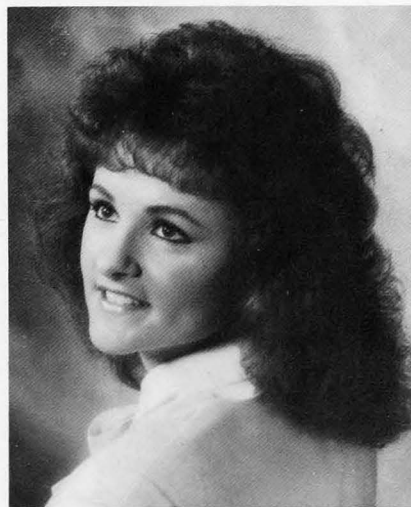

Cheryl Nelson

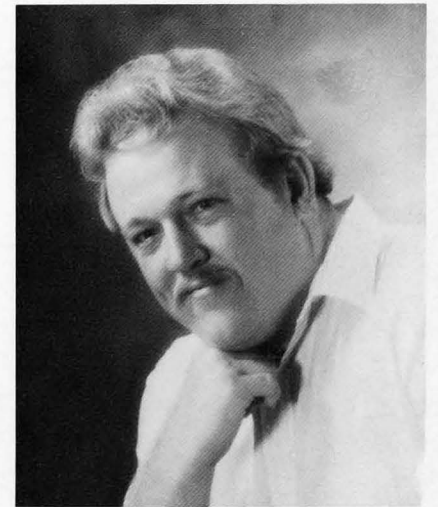

Robert Newcomb



Maria S. Pavelka



Rhonda Payne

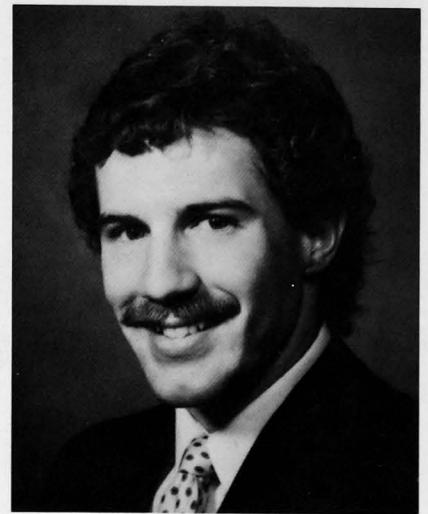

Robert Peckenpaugh

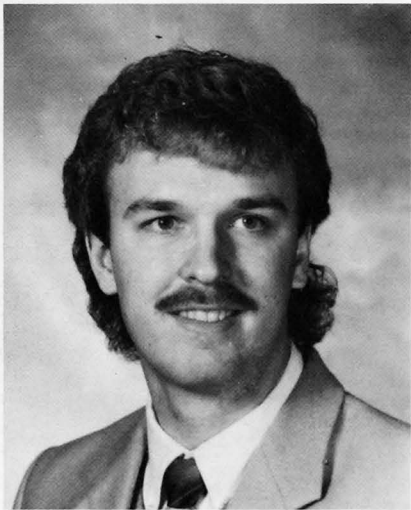

Brad Pemberton

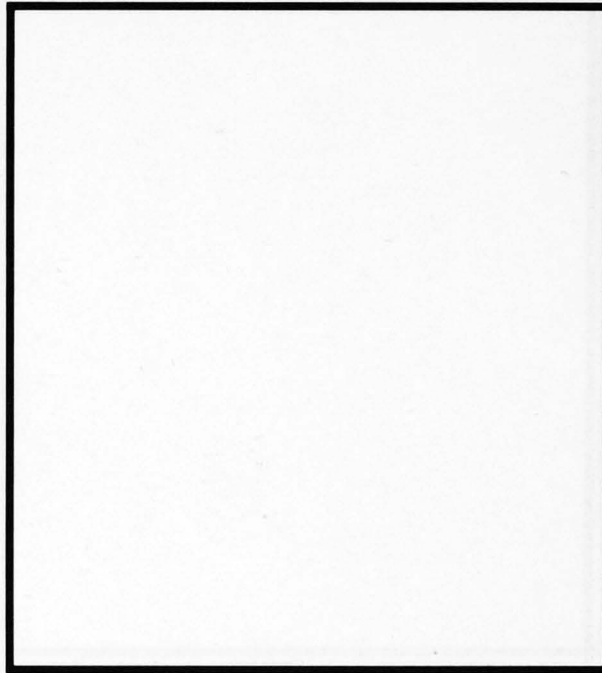

Constance Pope

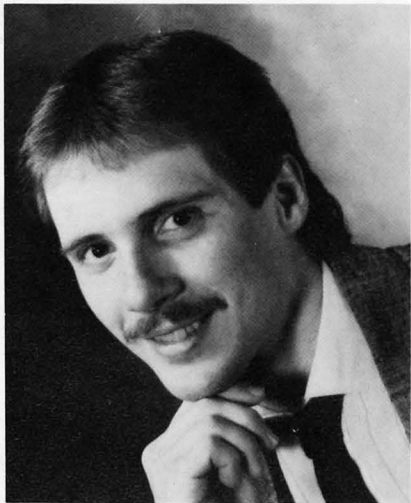

Tom Rehl



Brett Romershausen

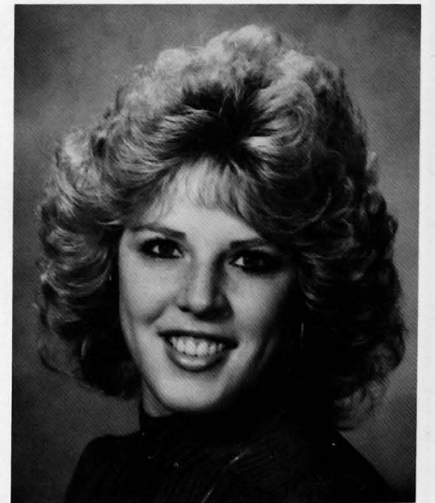

Sharon Rothrock



Joseph Schaefer



Diane Schmidt



Sherry Schneider



Rae Deanne Shoemaker

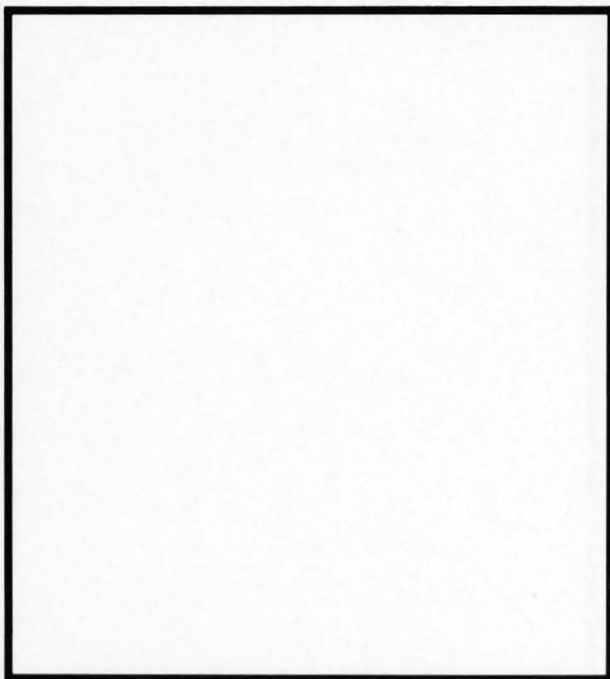

Lisa Diane Speth



Laura J. Stearley



Peggy Jo Stone



Pamela Taylor





Rebecca Teer



Kelly Tenbarga

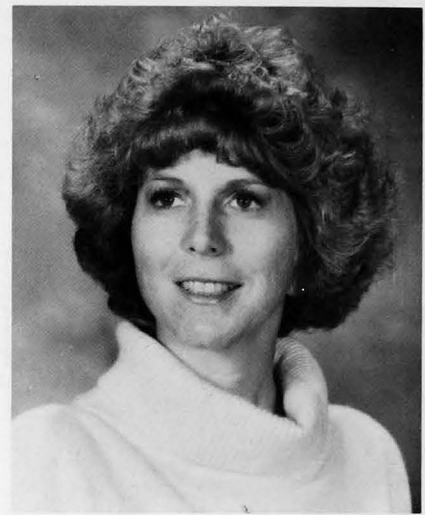

Mary Thompson

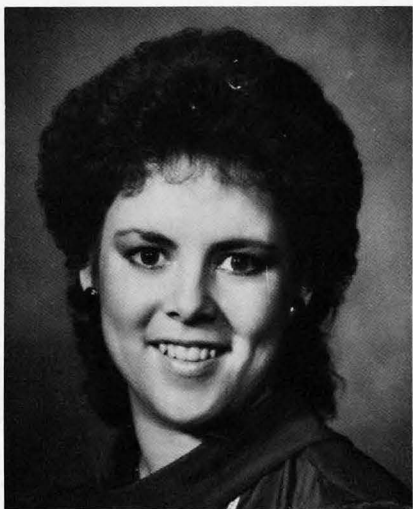

Ruth Tieken

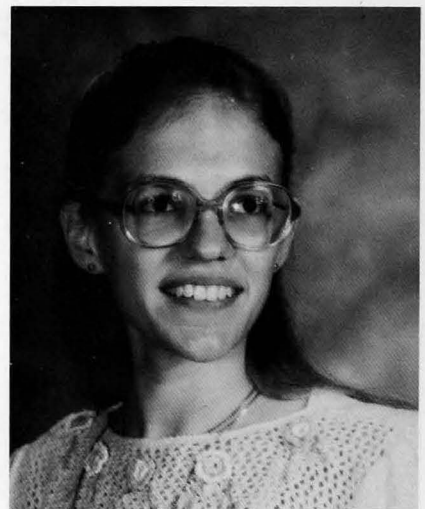
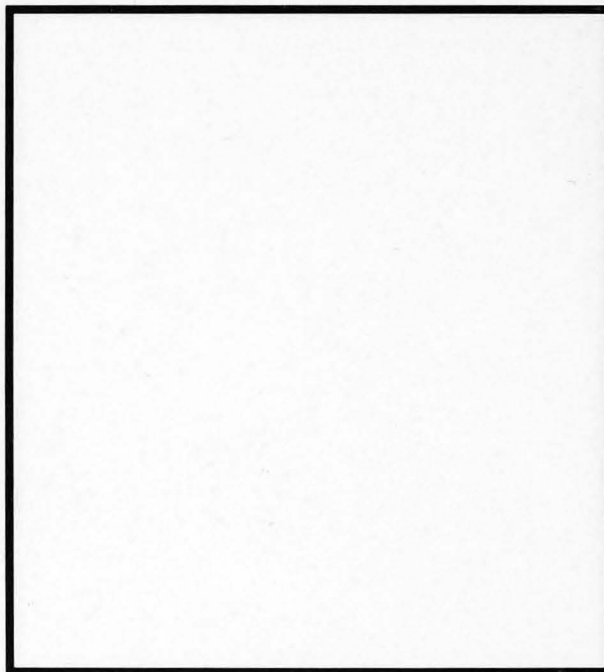

Susan Toombs



Debbie Toy



Jodi Uebelhack



Shari Unfried



Elizabeth Wathen



Mary Weidner

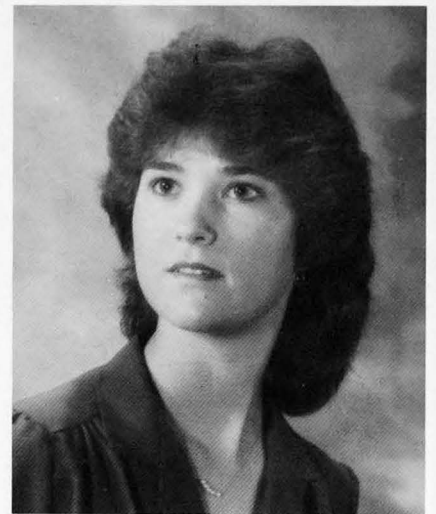

Carol Weis

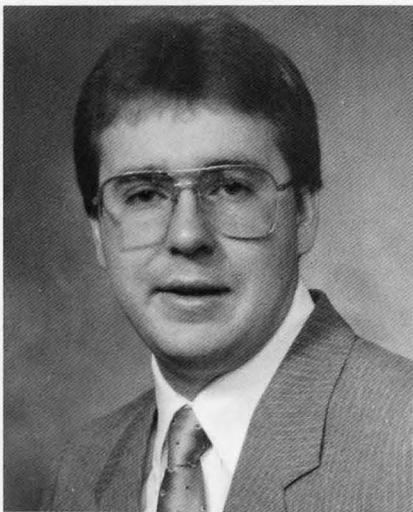

Jeff Wigand

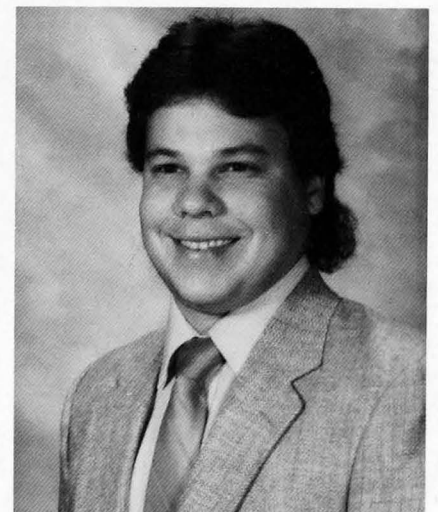
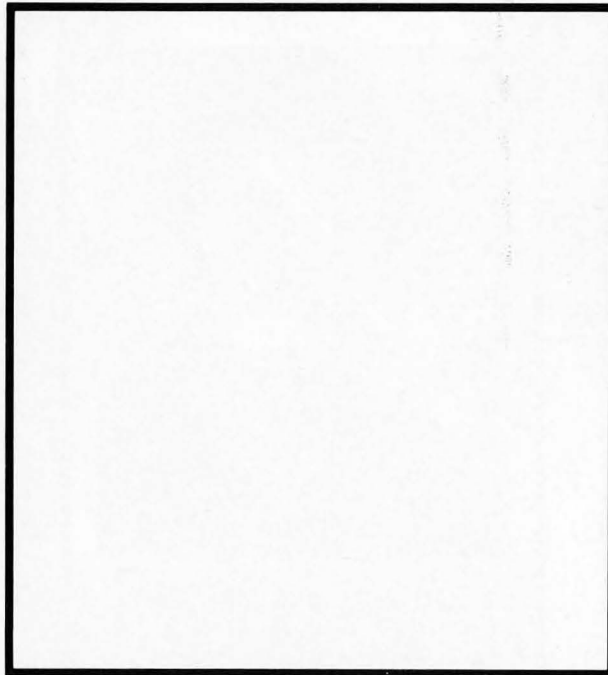

Gregory K. Willis



Angela Wittmer



Sandy Woolston



Wendy Enmin Wu

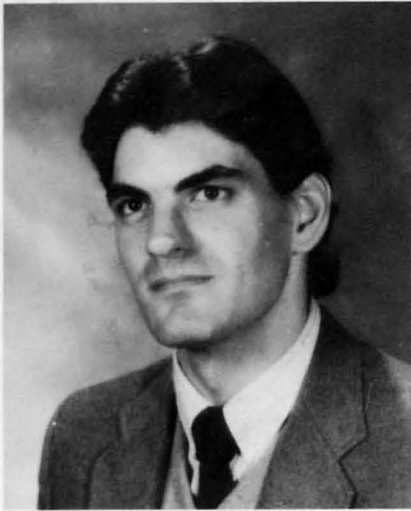

Rusty Yeager



Kim York

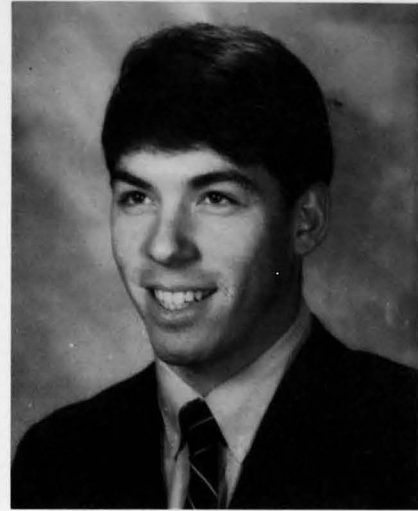

Randy Zimmermann

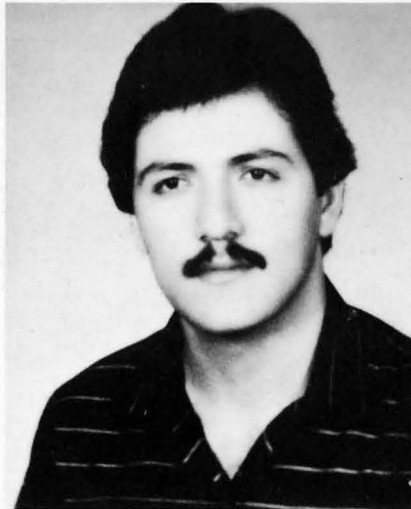

Emad Mohamad Ali Zietoon

FACULTY

ADMINISTRATION

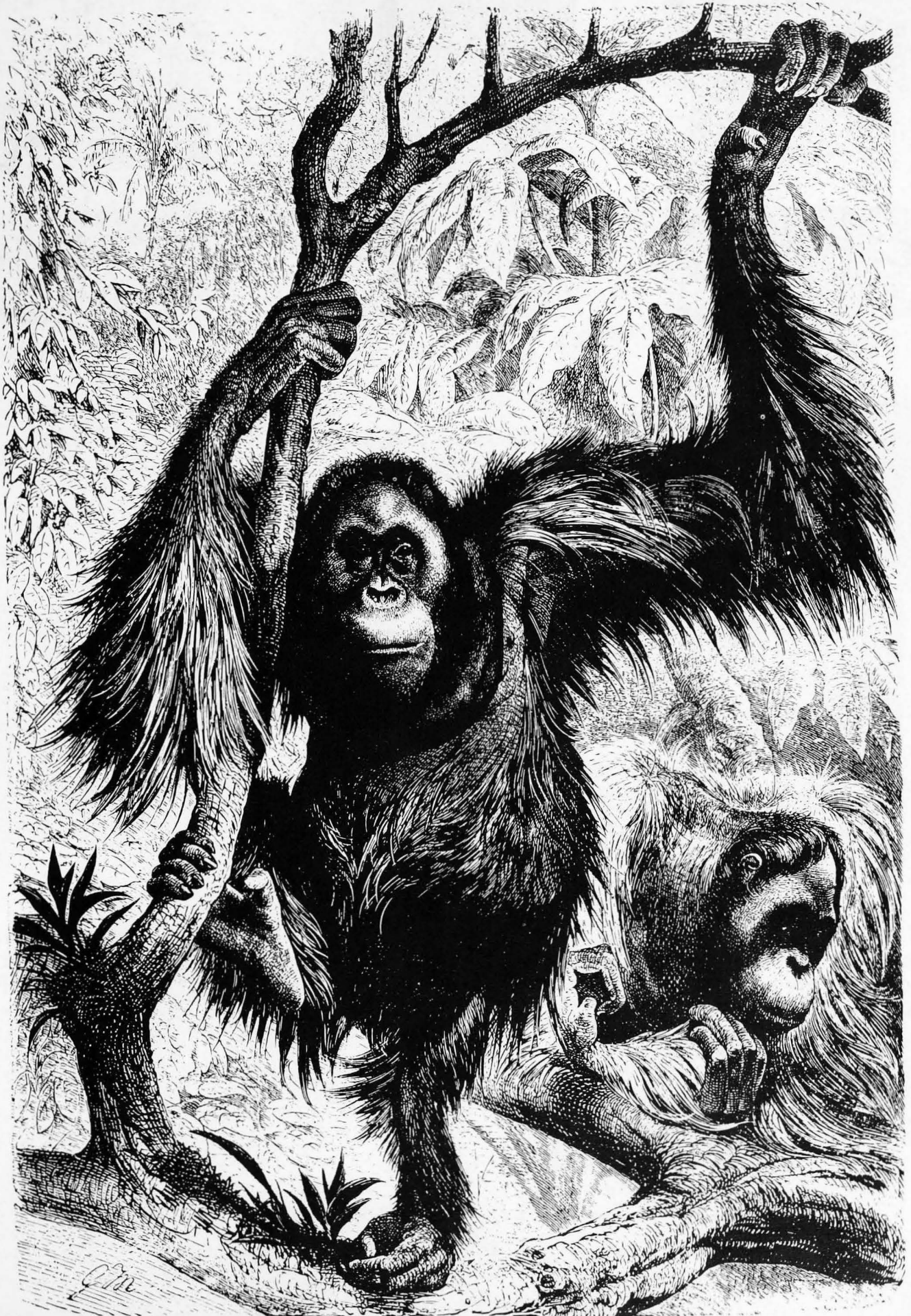

## BOARD OF TRUSTEES



The members of the Board of Trustees are: Robert Boyer, Joseph O'Daniel (Vice Chairman), John Pruis, Robert Fair (Chairman), Eric Williams (Student Representative), Albert Woll (Honorary Member), William Brooks, Carole Rust (Secretary), George Weathersby, Percy Clark, and David Rice (University President).



*Dr. David L. Rice*  
**President of Campus**

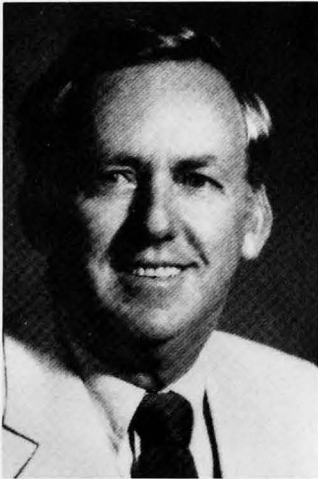

*Dr. Donald D. Bennett*  
**Vice-president for Administration**

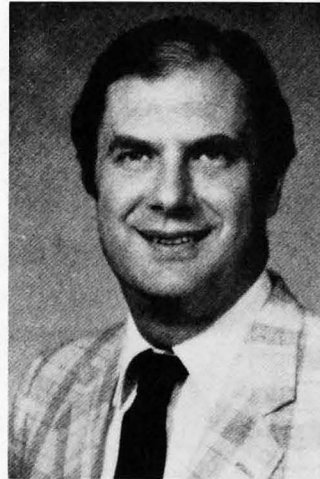

*Dr. Robert L. Reid*  
**Vice-president for Academic Affairs**



*Sherianne Standley*  
**Vice-president for University Relations**

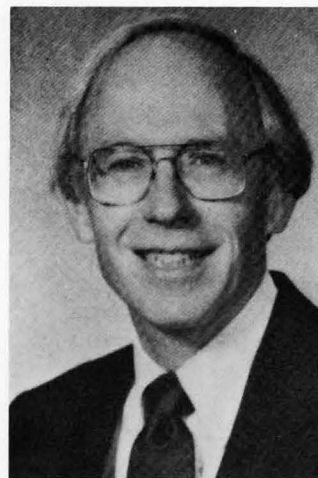

*Mr. Byron C. Wright*  
**Vice-president for Business Affairs**

Mike Aakhus  
 George Abshier  
 Nancy Allen  
 Mary Arnold  
 Larry Arp  
 Charles Barber

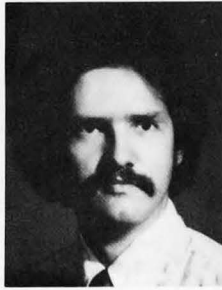

Jim Bandoli  
 Jack Barnes  
 Paul Bennett  
 George Berger  
 Charles Bertram  
 Mark Bial

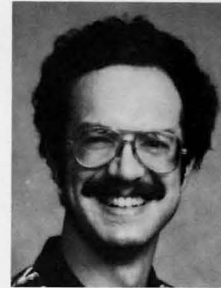
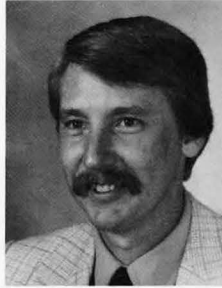

Darrell Bigham  
 James Blevins  
 Larry Bohleber  
 Seymour Brodsky  
 James Brown  
 Timothy Buecher



Aldo Cardarelli  
 Thomas Cervone  
 Sang Choe  
 Carol Clark  
 Del Clayton  
 George Compton



Leonard Cook  
 Ann Cooper  
 David Cousert  
 Kenneth Creech  
 Michael Curtis  
 Sandra Danks

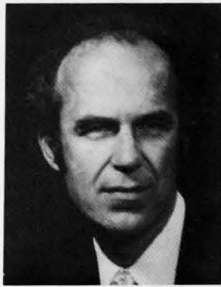

Sherry Darrell  
 Jane Davis  
 John Deem  
 Dave Deering  
 Melvin Denner  
 Subhash Desai



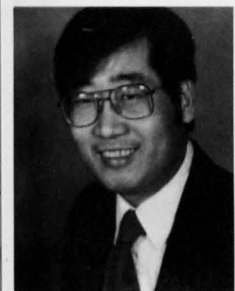
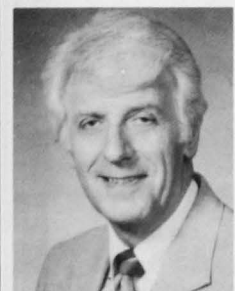



Chris Diaz  
 Leonard Dowhie  
 Howard Dunn  
 Rolla Dyer  
 George Eadie  
 Emmet Edwards



Cindy Elliott  
 Rebecca Englert  
 Walter Everett  
 J. Michael Ferrell  
 Jane Follis  
 Jay Fredrich

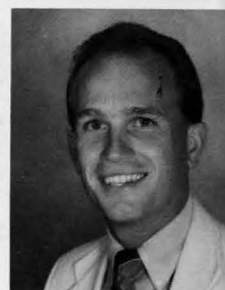
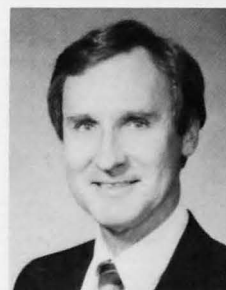

Janet Freeman  
 Dona Frost  
 Yen-Tzu Fu  
 Robert Gehring  
 Sharlett Gillard  
 Larry Goss



John Gottcent  
 Matthew Graham  
 Ruth Hahn  
 Marie Hankins  
 Robert Harper  
 Dolores Hawn

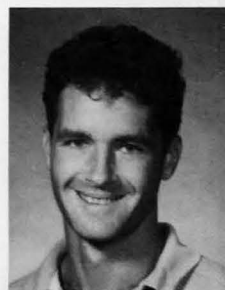

J. Jeff Hays  
 Janet Schmitt Heldt  
 Stephen Helfrich  
 William Henderson  
 Wanda Hibbits  
 Peggy Hildebrand



Christine Hoehn  
 Robert Hooper  
 Walter Hopkins  
 Douglas Hubbell  
 Ann Humphrey  
 Gurol Irzik

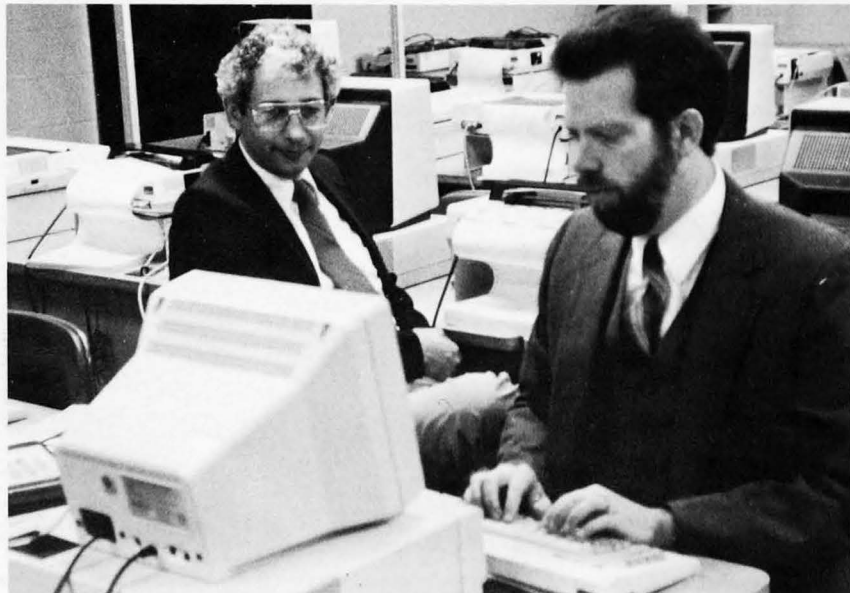

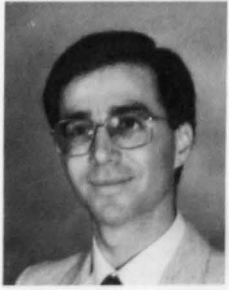
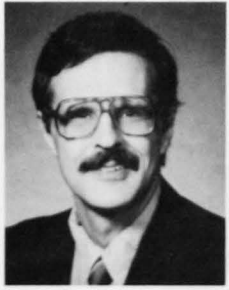
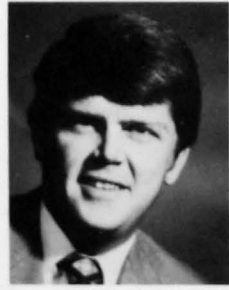
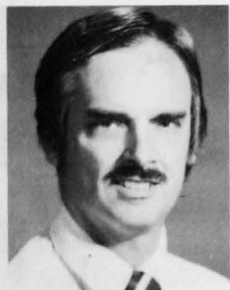

Walter Jermakowicz  
 Edward Jones  
 Gordon Kelley  
 Kwangok Kim  
 Dave Kinsey  
 Glenn Kinzie

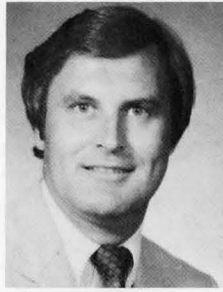

Christoph Kirchner  
 Tony Kissel  
 John Klingelhoef  
 Paul Krack  
 Sandi Lawrence  
 Charles Lonnberg

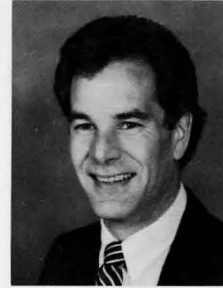

Phyllis Maddox  
 Jack Marr  
 Barbara Marting  
 Edward Marting  
 Robert Mays  
 John McNaughton



Benjamin Miller  
 Daniel Miller  
 Glenda Miller  
 Glenn Miller  
 John Moore  
 Farhad Naghdi



Cynthia Newhouse  
 Rosemarie  
 Newhouse  
 Suzonn Newlin  
 Martha Niemeier  
 Ernest Nolan  
 Jack Oliver



Oscar Ozete  
 Charles Petranek  
 Donald Pitzer  
 Sister Victoria Pohl  
 Charles Price  
 Robert Pursley

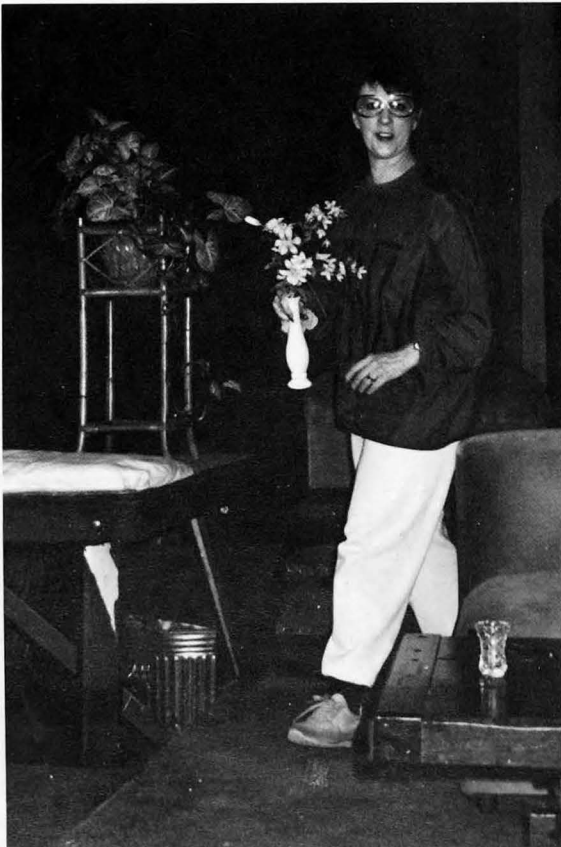

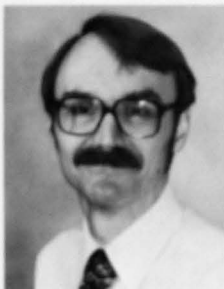

Munir Quddus  
 Thomas Rivers  
 Ronald Roat  
 Paul Robinson  
 Jim Sanders  
 Helen Sands

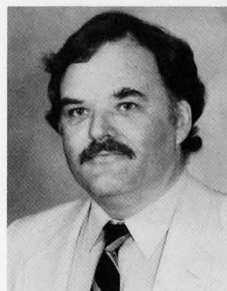

Daniel Scavone  
 Richard Schmidt  
 Suzanne Schnacke  
 Barry Schonberger  
 Mary Schroeder  
 Kenneth Settle

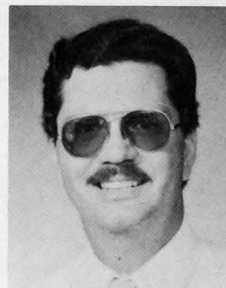
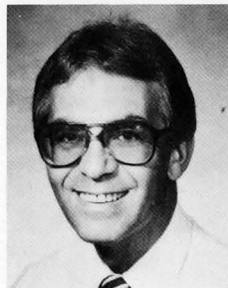

Marlene Shaw  
 Larry Shown  
 Sandra Singer  
 Robert Small  
 Pamela  
 Finnegan-Smith  
 Eric Sprouls

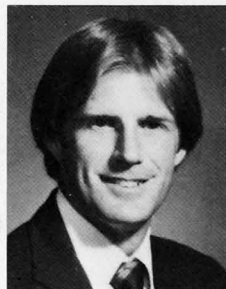

Frank Stanonis  
 C. William  
 Stegemoller  
 Kazem Tabatabai  
 Godfrey Tunncliff  
 Kenneth Vance  
 Harlan VanOver  
 Dan Wade

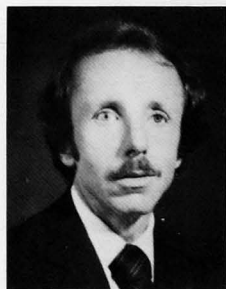

Marwan Wafa  
 Michael Waitman  
 Bette Kent Walden  
 Ruth Waller  
 Marilyn Walters  
 Kathryn Waters

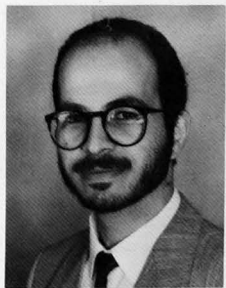

Connie Weinzapfel  
 Michael Whipple  
 Tom Wilhelmus  
 Martha Willett  
 Victoria Witt  
 Donald Wolfe



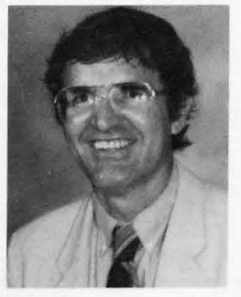
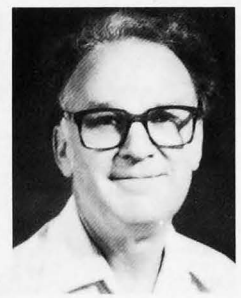
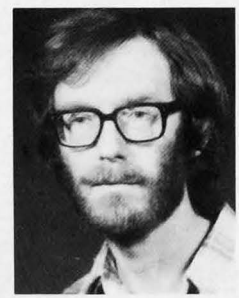
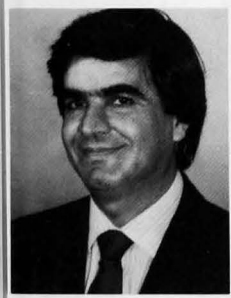
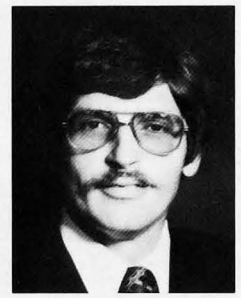
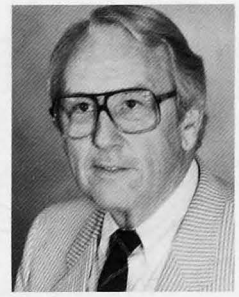

# SPONSORS

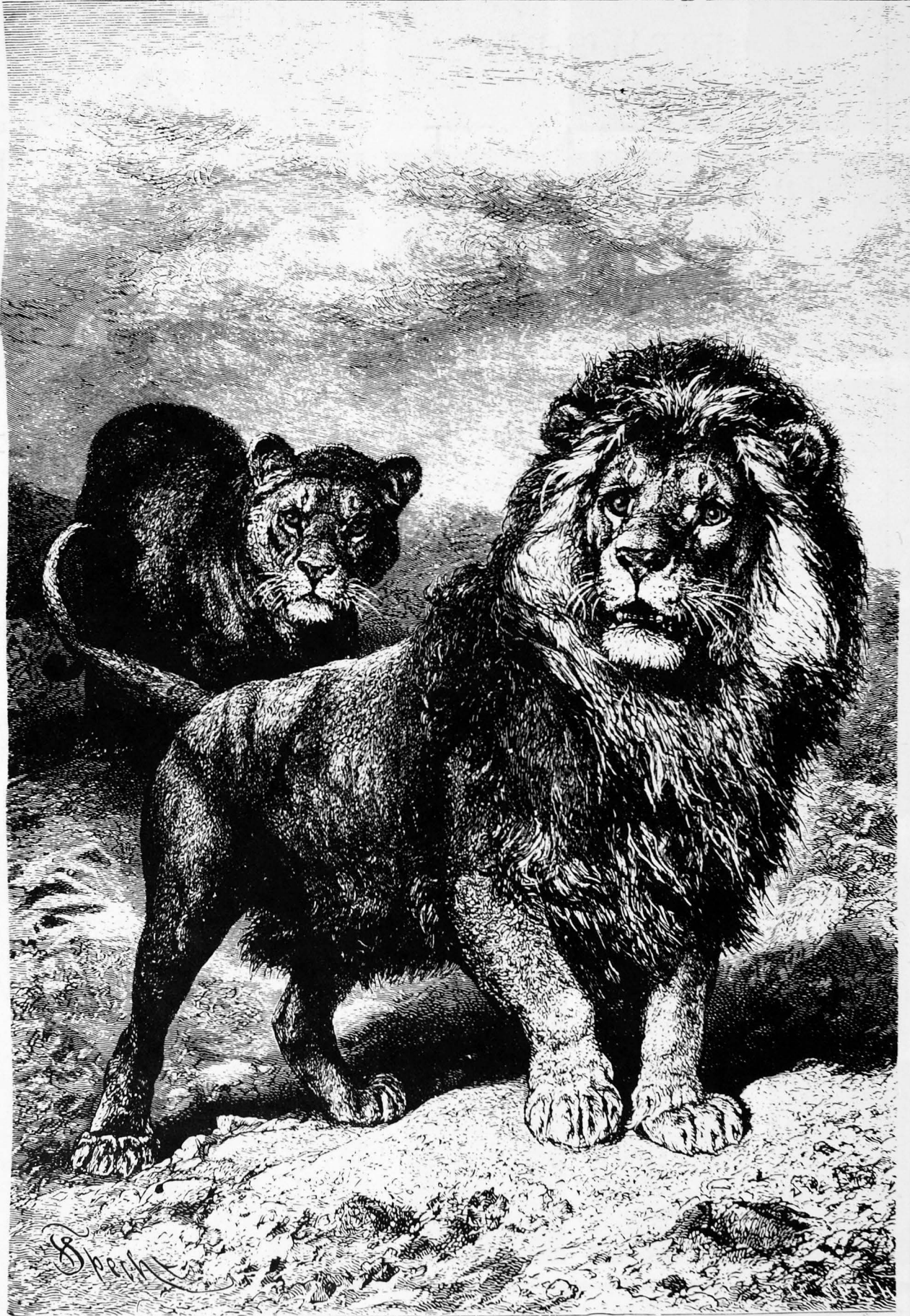

BEST WISHES  
FROM  
INDIANA'S LARGEST  
ADVERTISING AGENCY



TOTAL MARKETING COMMUNICATIONS

Levi's 501's  
Arrow Shirts

Le Tigre Sportswear  
Jantzen Sportswear  
Dexter and Wolverine Shoes

*Paul's*

Menswear

2227 W. Franklin

423-2624

# 1 EAGLE BACKER



**Sports Quarters**

T-Shirts - Hats - Jackets  
Come In And Check Us Out  
OPEN 7 DAYS A WEEK

2301 W. Franklin Street

423-5866

FRANKLIN LANES

PRO SHOP

1801 W. Franklin Street  
423-6204



DAVID E. KING  
President

WALTER E. HATCHER  
Vice President

HOME OF USI SCREAMING EAGLES  
PHYSICAL EDUCATION CLASSES

HOME OF THE SUPER BURGER

**Super Inn Tavern Inc.**

OPEN SUNDAYS



Chicken  
Fiddlers  
Plate Lunches  
7 Days A Week

Louisiana Style  
Red Beans and Rice

Homemade Chili

Live Entertainment:  
Friday and Saturday Nights

2809 Broadway  
422-0605

**FRANKLIN PASTRY**

2325 W. Franklin Street  
424-1745

Hours: Monday-Friday  
4 a.m. to 5 p.m.  
Saturday  
4 a.m. to 4 p.m.

**WEST SIDE PHARMACY**  
and  
**DEEG'S HALLMARK STORE**



ROBERT A. DEEG and EMIL E. DEEG  
2810 MT. VERNON AVENUE  
EVANSVILLE, INDIANA 47712  
PHONE 422-3679



# **MEC**<sup>TM</sup> **Medical Center**

Lawndale • North Brook • Westside  
473-0307      428-6161      424-3355

***7:00 A.M. - 9:00 P.M.***  
***Every Day!***

*NO APPOINTMENT NEEDED!*  
*LAB & X-RAY FACILITIES!*

*Quality Medical Care,  
At Your Convenience!*