

Get the
Edge.



University of Southern Indiana

SOFTBALL

2013



University of Southern Indiana



Kristen O'Haver '13, Elementary Education
• 2012 Academic All-American

Get the Edge.

In today's competitive world, every advantage counts. Student athletes want to be successful, both as athletes and as students, but it takes a little more to compete at a national championship level. USI boasts eight individual and team national titles; but, more importantly, has produced 13 Academic All-Americans and routinely has more than 100 student athletes named to the Academic All-GLVC teams. USI student athletes also have an average cumulative GPA of better than 3.1. Screaming Eagles are provided an environment where hard work and determination make them national champions and they

Get the Edge.

University of
Southern Indiana



2013 Schedule

DATE	OPPONENTS	TIME
UAH Charger Chillout		
Wilson-Morgan Park (Decatur, Alabama) Friday, February 15—Sunday, February 17		
Fri., Feb. 15	vs. Wayne State (MI)	1 p.m.
	vs. North Alabama	5 p.m.
Sat., Feb. 16	vs. Franklin Pierce	11 a.m.
	vs. West Alabama	1 p.m.
Sun., Feb. 17	vs. West Georgia	9 a.m.
	vs. Delta State	1 p.m.
USI Spring Classic		
Evansville, IN (USI Softball Field) Saturday, February 23—Sunday, February 24		
Sat., Feb. 23	vs. Ohio Dominican	10 a.m.
	vs. Tiffin	4 p.m.
Sun., Feb. 24	vs. Tiffin	10 a.m.
	vs. Ohio Dominican	4 p.m.
Sat., March 9	at Quincy (DH)*	Noon
Mon., March 11	vs. Illinois Springfield (DH)* (in Fla.)	11 a.m.
Division II Rebel Spring Games		
Kissimmee, FL Tuesday, March 12—Thursday, March 14		
Tue., March 12	Southwest Minnesota State	8 a.m.
	Adelphi	10 a.m.
Wed., March 13	St. Cloud State	2 p.m.
	Ferris State	4 p.m.
Thu., March 14	Minnesota State-Moorhead	8 a.m.
	Tiffin	10 a.m.
Sat., March 16	Missouri-St. Louis (DH)*	Noon
Sun., March 17	Maryville (DH)*	Noon
Sat., March 23	at Wisconsin-Parkside (DH)*	Noon
Sun., March 24	at Lewis (DH)*	Noon
Fri., March 29	McKendree (DH)*	Noon
Sat., March 30	Bellarmino (DH)*	Noon
Tue., April 2	at Kentucky Wesleyan (DH)*	1 p.m.
Sat., April 6	Saint Joseph's (DH)*	Noon
Sun., April 7	Indianapolis (DH)*#	Noon
Sat., April 13	at Indianapolis (DH)*	11 a.m.
Sun., April 14	at Saint Joseph's (DH)*	Noon
Thu., April 18	Oakland City (DH)	4 p.m.
Sat., April 20	Lewis (DH)*	Noon
Sun., April 21	Wisconsin-Parkside (DH)*	Noon
Wed., April 24	Kentucky Wesleyan (DH)*	5 p.m.
Sat., April 27	at Bellarmine (DH)*	11 a.m.
Sun., April 28	at McKendree (DH)*	Noon

Great Lakes Valley Conference Tournament
East Side Centre Sports Complex (East Peoria, Illinois)
Friday, May 3 — Sunday, May 5

NCAA II Midwest Region Tournament
Site to be determined
Thursday, May 9 — Monday, May 12

NCAA II Midwest Super Regional
Site to be determined
Friday, May 17 — Saturday, May 18

NCAA II Softball Championship Series
Salem, Virginia
Thursday, May 23 — Monday, May 27

*Denotes GLVC Contest; #Denotes NFCA Strikeout Cancer Game;
Home games in bold; All times are central.

Table of Contents

USI Quick Facts	2
USI Athletic Coaches and Staff	3
About USI	4-5
About the City of Evansville	6
2013 Softball Outlook	7
Softball Coaching Staff	
Sue Kunkle, Head Coach	8-10
Kim Dean, Assistant Coach	11
2013 Softball Roster	12-13
Meet the Screaming Eagles	14-29
2012 Review	30-31
2012 Statistics & Results	30
2012 GLVC Standings & Post-Season Results	31
USI Record Book	32-40

Credits

Layout and Design: Dan McDonnell; **Writing:** USI Sports Information and USI News and Information Services;
Photography: USI Photography; **Editing:** USI News and Information Services.

USI Screaming Eagles Quick Facts

Name of School: University of Southern Indiana
Location: Evansville, IN (population 280,000–metro area)
Founded: 1965
Enrollment: 10,467 (Fall 2012)
Nickname: Screaming Eagles
School Colors: Red, White, and Blue
Stadium/capacity: USI Softball Field/500
Conference: Great Lakes Valley
Affiliation: NCAA II
President: Dr. Linda L. M. Bennett
Alma mater, year: Cincinnati, '74
Director of Athletics: Jon Mark Hall
Alma mater, year: Murray State, '90
Assistant Director of Athletics: Alex Eaton
Alma mater, year: Maryland, '07
Athletic Department Phone: 812/464-1846
Athletic Trainer: David Maldonado
Phone: 812/465-1298
Assistant Athletic Trainer: Laura Heline
Phone: 812/464-1955
Web site: gousieagles.com

USI Softball History

First year of Softball: 1977
Overall All-Time Record: 764-727-3 (.512)
NCAA II Tournament Appearances/Last: 3/2006
NCAA Tournament Record: 3-6
Last Post-season Opponent: SIU Edwardsville
Result: L 0-9 (5 innings)

Coaching Staff

Head Coach: Sue Kunkle
Alma mater, yr.: California-Pa., '94
Phone: 812/465-1664
Email: kunkle@usi.edu
Best time to reach Coach Kunkle: Mornings
Record at USI: 300-247-1 (11 years)
Career Record: Same
GLVC Record: 137-112-1 (11 years)
Assistant Coach: Kim Dean
Alma mater, yr.: UW-Parkside, '06
Phone: 812/228-5075
Email: Kmdean1@usi.edu

2012 Team Information

Overall Record: 27-21
Home/Road/Neutral Record: 14-10/8-6/5-5
GLVC Record (Finish): 16-16 (6th East Division)
GLVC Tournament Finish: n/a
Position Starters Returning/Lost: 4/6
Pitchers Returning/Lost: 2/2
Letterwinners Returning/Lost: 10/7

USI Sports Information

Sports Information Director: Ray Simmons
Office Phone: 812/465-1622
Home Phone: 812/626-6435
Email: rsimmons@usi.edu
Assistant Sports Information Director: Dan McDonnell
Softball Contact: Dan McDonnell
Office Phone: 812/465-1121
Home Phone: 812/589-2956
Email: dmcdonne@usi.edu
SID Fax: 812/465-1129
Press Box Phone: n/a
SID Mailing Address: 8600 University Blvd.
 Evansville, IN 47712

Media Information

Radio station: WSWI AM 820
Contact: Michael Robertson
Phone: 812/465-1665
Address: 8600 University Blvd.
 Evansville, IN 47712

TV station: WFIE (NBC 14)
Contact: Joe Downs
Phone: 812/425-3026
Address: P.O. Box 1414
 Evansville, IN 47701

Newspaper: Evansville
 Courier and Press
Contact: Dan Korb
Phone: 812/464-7502
Address: 300 E. Walnut St.
 P.O. Box 268
 Evansville, IN 47702

TV station: WTVW/WEHT
Contact: Drew Amman
Phone: 812/424-9126
Address: P.O. Box 25
 Evansville, IN 47701

Student Newspaper: USI Shield
Contact: Jimmy Pyles
Phone: 812/465-1645
Address: 8600 University Blvd.
 Evansville, IN 47712

TV station: Access USI
Contact: Dave Black
Phone: 812/465-1048
Address: 8600 University Blvd.
 Evansville, IN 47712

Radio station: WYFX 106.7 FM
Contact: Dan Egierski
Phone: 812/473-0600
Address: 4630 Bayard Park Drive
 Evansville, IN 47714

Look us up online:

 **gousieagles.com**

 **usiathletics**

 **@USI_Athletics**

 **usiathletics**



USI Coaches and Staff

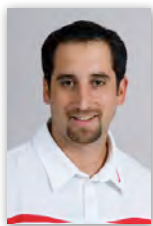

Tracy Archuleta
Baseball
Coach



Crystal Arnwine
PAC/
Equipment
Manager



Don Bisesi
Women's Golf
Coach



Tony Black
Graduate
Assistant
SID



Brody Broshears
Faculty
Athletic
Representative



Jim Cheaney
Men's Golf
Coach



Chris Crawford
Men's Tennis
Coach



Alex Eaton
Associate A.D./
Senior Women's
Administrator



Krissy Engelbrecht
Women's
Soccer
Coach



Mandi Fulton
Coordinator
of Athletic
Outreach



Angie Goebel
Administrative
Assistant



Jon Mark Hall
Athletic
Director



Laura Heline
Asst. Athletic
Trainer



Mike Hillyard
M/W
XC/T&F
Coach



Sue Kunkle
Softball
Coach



David Maldonado
Athletic
Trainer



Dan McDonnell
Asst. Sports
Info. Director



Leah Mercer
Volleyball
Coach



Keely Porter
Women's
Tennis
Coach



Kim Reddington
Senior
Administrative
Assistant



Mat Santoro
Men's Soccer
Coach



Chelsey Sechrest
Graduate
Asst. Athletic
Trainer



Ray Simmons
Sports
Information
Director



Rick Stein
Women's
Basketball
Coach



Rodney Watson
Men's
Basketball
Coach



Degrees offered at USI

Undergraduate Degree Programs

The University of Southern Indiana confers 10 undergraduate degrees: Bachelor of Arts, Bachelor of Science, Bachelor of Science in Engineering, Bachelor of Science in Nursing, Bachelor of General Studies, Bachelor of Social Work, Associate of Arts, Associate of Science, and Associate of Science in Occupational Therapy Assisting.

Baccalaureate Degree Programs

College of Business

- Accounting • Accounting and Professional Services • Computer Science • Business Administration (students may concentrate in the following areas of interest: Entrepreneurship/Small Business, International Trade and Business, or General Business) • Business Education • Computer Information Systems • Economics • Finance • Management • Marketing

Division of Outreach and Engagement/Extended Services

- General Studies

College of Liberal Arts

- Advertising/Public Relations • Art • Communication Studies • Criminal Justice Studies • English • French • German • History • Interpersonal-Organizational Communications • Philosophy • Political Science • Psychology • Radio-Television • Sociology (concentration in Gerontology is available) • Spanish • Theatre Arts • Social Work

College of Nursing and Health Professions

- Dental Hygiene • Food and Nutrition • Health Services • Nursing • Occupational Therapy • Radiologic and Imaging Sciences

Pott College of Science, Engineering, and Education

- Advanced Manufacturing • Biology • Biophysics • Chemistry • Engineering • Geology • Industrial Supervision • Mathematics • Mathematics Teaching • Science Teaching • Early Childhood Education • Elementary Education (includes Computer Education Emphasis and Junior High/Middle School endorsement)

Pott College of Science, Engineering, and Education continued...

- Exercise Science • Kinesiology • Physical Education • Senior High/Junior High/Middle School Education (grades 5-12)—certification is available for most majors • Special Education

Pre-Professional Curricula

- Pre-Chiropractic • Pre-Dentistry • Pre-Ecology Pre-Forestry • Pre-Law • Pre-Medical Technology • Pre-Medicine • Pre-Optometry • Pre-Osteopathy • Pre-Pharmacy • Pre-Physician Assistant • Pre-Physical Therapy • Pre-Podiatry • Pre-Science Teaching • Pre-Veterinary • Pre-Wildlife Biology • Pre-Zoology

Post-Baccalaureate Certificates

- Computer Information Systems • Professional Accountancy

Associate Degree Programs

College of Business

- Business

Pott College of Science, Engineering, and Education

- Early Childhood Education

College of Liberal Arts

- Social Science

College of Nursing and Health Professions

- Dental Assisting • Dental Hygiene • Occupational Therapy Assistant • Radiologic Technology • Respiratory Therapy

Graduate Programs

- Master of Arts in Communication • Master of Arts in Liberal Studies • Master of Business Administration • Master of Health Administration • Master of Public Administration • Master of Science in Education • Master of Science in Industrial Management • Master of Science in Nursing • Master of Science in Occupational Therapy • Master of Social Work • Doctor of Nursing Practice



Location

The University of Southern Indiana was founded in Evansville in 1965. USI is a comfortable drive from the major metropolitan centers of Indianapolis, Cincinnati, Louisville, Nashville, and St. Louis.

[Click for more information](#)

The Campus

The Health Professions Center, Science Center, Wright Administration Building, Education Center, and Orr Center are located on the north side of campus. Rice Library, University Center, Liberal Arts Center, Technology Center, and Business and Engineering Center form the quadrangle in the center of campus. The Physical Activities Center and the Recreation, Fitness, and Wellness Center are located east of University Boulevard, a major thoroughfare through campus. Apartment buildings and residence halls are home to 2,800 students who live on campus.

[Click for campus map](#)

**Residence Life**

Students living on campus have their choice of two types of housing. Students can live in standard apartments or in residence halls which have amenities such as Internet connections, wireless Internet, and cable television. Computer labs, laundromats, a convenience store, outdoor and indoor recreation areas, and student lounges contribute to an efficient living environment that has proven to be overwhelmingly popular with students. Meal plans also are available at the University Center, which is located in the center of campus.

[Click for more information](#)

Financial Assistance

USI provides families with an affordable way to a higher education. While some families find that they can handle the cost of a USI education without financial assistance, others qualify for need-based financial packages, including grants, loans, and on-campus jobs.

[Click for more information](#)

Academic Life

The University enrolls more than 10,500 students and offers undergraduate majors in 70 areas of study. An ever-increasing number of post-graduate programs also are available to students who wish to continue their education, including a Doctor of Nursing Practice degree. Opportunities are available for service learning, study abroad, and internships.

[Click for more information](#)

Campus Life

Outside the classroom, students have opportunities to participate in more than 90 organizations offering co-curricular and extra-curricular activities. Special interest clubs, student government, sororities and fraternities, music and drama groups, and other organizations enable the students to enjoy and contribute to campus life.

[Click for more information](#)



EVANSVILLE, Indiana

...A CITY with urban attractions and hometown friendliness



Situated on the banks of the Ohio River, Evansville is a mid-sized city that welcomes USI students and offers them plenty of things to do. The Ford Center, a 10,000-seat downtown arena, is the home of Evansville's hockey team, the IceMen. Traveling Broadway shows and feature performances come to the Evansville Auditorium and Convention Centre. For a relaxing walk or invigorating run, the downtown riverfront features a greenway with a view of the changing river traffic and the Evansville skyline. Movie theatres (including an IMAX) and Swonder Ice Arena draw students together for fun, activity, and fellowship. Evansville's coffee shops, restaurants, and shopping areas also are places where students like to spend time. Less than three miles from campus, shopping centers and restaurants are plentiful. Eastland Mall on Green River Road and the commercial centers off Burkhardt Road offer more restaurants and terrific shopping. USI's suburban location in the rolling hills of Western Vanderburgh County is just minutes away from all that Evansville has to offer.

www.visitevansville.com

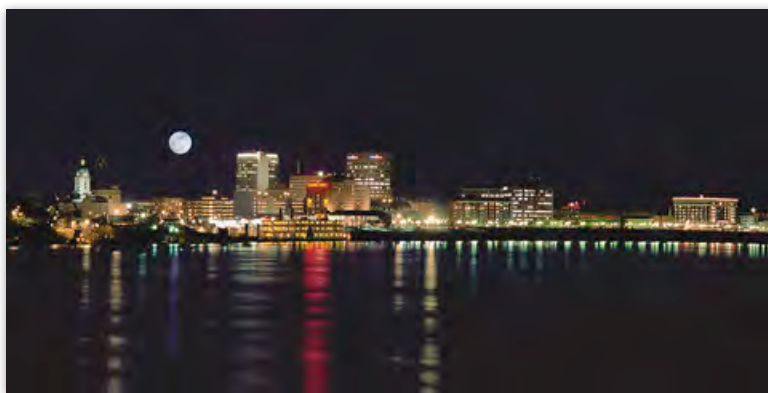

Evansville FAST FACTS

- Indiana's third-largest city (population of 126,000 persons and a metropolitan area of 280,000 residents)
- Evansville Museum of Arts, History and Science
- An activity-filled riverfront that includes Casino Aztar and the LST 325, a World War II ship
- Mesker Park Zoo & Botanic Garden
- Evansville Philharmonic Orchestra
- Evansville Otters (Frontier League baseball team)
- Evansville IceMen (Central Hockey League team)
- Westside Nut Club Fall Festival
- Entertainment venues: Ford Center, Victory Theatre, The Centre
- Hundreds of restaurants



Eagles have post-season aspirations in 2013



The University of Southern Indiana softball team begins the 2013 season with post-season aspirations after finishing 27-21 overall and 16-16 in Great Lakes Valley Conference play a year ago.

Head Coach Sue Kunkle, who enters her 12th year at the helm of the Screaming Eagles with 300 victories under her belt, returns four starters and her top pitcher from last season's squad.

USI returns three of its top five hitters from the 2012 season, including junior outfielder Teri Newmaster, who hit .300 with 22 runs scored and 13 stolen bases.

Other top offensive returnees for the Eagles include sophomore catcher/infielder MacKenzi Dorsam and junior pitcher/first baseman Kelsey Jankowski. Dorsam hit .297 with two home runs and 15 RBIs last year, while Jankowski hit .297 with two home runs and 17 RBIs.

Sophomore pitcher/first baseman Brooke Harmening and junior outfielder Kyla Gogel both hit .250 in 2012. Harmening

added three home runs and 10 RBIs, while Gogel hit two balls over the fence and drove in 13 runs.

Harmening, who earned All-GLVC honors a year ago, will anchor the Eagles' pitching staff after going 16-13 with a 2.10 ERA and 144 strikeouts during her first year at USI. Jankowski also had a solid year in the pitching circle, going 7-2 with a .279 opponent batting average.

The Eagles begin the 2013 campaign February 15-17 at the Charger Chillout in Decatur, Alabama. USI opens its 24-game home schedule a week later when it hosts the USI Spring Classic at the USI Softball Field.

GLVC play begins March 9 when the Eagles visit Quincy for a doubleheader. USI continues its GLVC slate two days later when it takes on Illinois Springfield in Kissimmee, Florida.

The Eagles play six times in the Division II Rebel Spring Games March 12-14, in Kissimmee, before opening their GLVC

home schedule March 16 against Missouri-St. Louis.

USI plays eight straight games at the USI Softball Field April 18-24 before concluding the regular season with doubleheaders at Bellarmine and GLVC-newcomer McKendree.

Possibly the toughest stretch of games on the Eagles' schedule comes April 6-14 when USI plays home-and-home doubleheaders with defending NCAA II Midwest Region champion Saint Joseph's and defending GLVC Tournament champion Indianapolis. The Eagles bout with UIndy April 7 at the USI Softball Field will be the Eagles' NFCA Strikeout Cancer games.

GLVC Tournament play is May 3-5 in East Peoria, Illinois, while the NCAA II Midwest Region Tournament is May 9-12. The NCAA II Midwest Super Regional is May 17-18, while the NCAA II Softball Championship is May 23-27 in Salem, Virginia.



Quick Resume

- 1 NCAA Tournament
- 2006 GLVC Coach of the Year
- 300-247-1 (.548)



HC Sue KUNKLE

Head Coach | 12th Year | California University-Pennsylvania '94 | Pittsburgh, PA

MEET COACH KUNKLE

Sue Kunkle has the University of Southern Indiana softball program looking to get back to the top of the GLVC standings and into the NCAA II Tournament as she enters her 12th season at the helm of the Screaming Eagles.

Kunkle, USI's all-time winningest coach with a 300-247-1 (.548) overall record, became the first coach in USI history to record 300 wins when her squad defeated Wisconsin-Parkside in the final weekend of the 2012 regular-season. She is looking to lead her squad to the post-season in 2013 after the Eagles finished 2012 with a 27-21 overall record and a 16-116 mark in the GLVC.

In 2011, Kunkle led the Eagles to a 21-22 overall record, 10-15 in the GLVC. Her squad was 19-26 overall, 15-12 in the GLVC, in 2010 and advanced to the GLVC Tournament after a brief one-year hiatus in 2009.

USI finished the 2009 season on a strong note after starting the year with 11 straight losses. The team showed how good it could be when

they swept the eventual NCAA II Midwest Region champion University of Indianapolis to close out the campaign.

During the 2009 season, Kunkle's squad defeated NCAA II Championship Series participant Le Moyne College and NCAA II Midwest sub-regional host Ashland University.

In 2008, Kunkle led USI to a 31-23 overall record, 14-10 GLVC, and had the Eagles on the brink of an NCAA II Tournament berth.

Six years ago, USI overcame injuries to post a 31-24-1 overall record, 13-10-1 GLVC, finishing fourth in the GLVC. Like most of Kunkle's squads, the 2007 version had a strong finish as it went 9-4-1 in the final 14 games, just missing a berth in the NCAA II Great Lakes Region Tournament.



• 2013 SOFTBALL COACHING STAFF •

In 2006, Kunkle guided the Eagles into the NCAA II Great Lakes Region Tournament for the first time since 1998. Her squad went 39-18, 17-5 GLVC, finishing third in the NCAA II Great Lakes Region Tournament. Kunkle was named the GLVC Coach of the Year after USI's second-place finish in the GLVC during the regular season.

Under Kunkle, the Eagles have consistently been at the top of the GLVC—one of the top conferences in Division II softball—during the last 11 years. USI has posted one second-place finish in the GLVC Tournament as well as two third-place finishes and two fourth-place finishes in the league's post-season tournament.

In addition, Kunkle has seen her student-athletes garner two All-America honors, 25 All-Region awards, and 42 All-GLVC accolades. USI also has gotten the job done in the classroom under Kunkle, with her players earning an Academic All-America honor, 17 Academic All-District awards, and 96 Academic All-GLVC honors.

In 2005, Kunkle's squad overcame a rough start before winning 30 of its last 42 games to finish with a 30-20 record, including a 10-8 mark in GLVC play. In the process of their strong finish, the Eagles set a school record for consecutive victories, stringing together 18 consecutive wins on the heels of an 0-8 start.

Despite an up-and-down conference season, Kunkle's squad rebounded to win three straight elimination games in the GLVC Tournament before falling to the University of Wisconsin-Parkside.

In 2004, Kunkle's Eagles battled some of the top teams in Division II and jumped out to an 8-0 start in conference play before finishing the campaign with a 26-24 overall record and an 11-7 mark in the GLVC.

Kunkle directed the Eagles to a 27-18 overall record and a 13-7 mark in the GLVC in 2003. That squad produced six All-GLVC and four All-Great Lakes Region performers.

During her first season, Kunkle led the Eagles to a second-place finish in the GLVC Tournament and to within an eyelash of a berth in the NCAA Division II Tournament. Kunkle also set the USI record for wins by a first-year coach with a 31-18 overall record, 10-7 in the GLVC.

She also has coached two USA Athletes International squads. Kunkle led her first squad to a first-place finish in Holland in the summer of 2005 and her second squad to a third-place finish in Australia in 2006.

Kunkle took over the USI softball program in 2001 after a tenure at the University of Akron.

Kunkle helped develop some of Akron's best hurlers, including 1998 UA Female Athlete of the Year Shelby Howell (1995-1998).





She was responsible for recruiting and coordinating the team's travel arrangements as well as organizing the Zips camps and clinics, the Dugout Club, and alumni relations.

Kunkle began her coaching career as a volunteer assistant at California University of Pennsylvania. She gained a year of coaching experience at Morehead State University before being named assistant coach at Bethel Park.

A four-year starter at California, Kunkle became the winningest pitcher in school history with a career record of 54-12 from 1990-94. The Vulcans earned PSAC West Championships in Kunkle's last three seasons, and were the conference's overall champs in 1991.

An All-Region pitcher as a junior, she earned All-Conference and All-Regional Tournament honors as a senior, while leading her team to a regional championship and California's first-ever appearance in the Division II College World Series.

Kunkle, who resides in Evansville with her daughter Morgan, earned a bachelor's degree in education from California-Pennsylvania in 1994. She received her master's degree in sports science and coaching at Akron in 2001.

Kunkle at USI

Year	Overall Record	GLVC Record
2002	31-18	10-7
	<ul style="list-style-type: none"> Set USI record for victories by a rookie head coach Led USI to the GLVC Championship game 	
2003	27-18	13-7
2004	26-24	11-7
	<ul style="list-style-type: none"> Led USI to a third-place finish in the GLVC Tournament 	
2005	30-20	10-8
	<ul style="list-style-type: none"> Led USI to a school-record 18 straight wins Led USI to a third-place finish in the GLVC Tournament 	
2006	39-18	17-5
	<ul style="list-style-type: none"> Earned GLVC Coach of the Year honors Led USI to a third-place finish in the NCAA II Great Lakes Region Tournament 	
2007	31-24-1	13-10-1
2008	31-23	14-10
	<ul style="list-style-type: none"> Became USI's all-time winningest coach 	
2009	18-33	8-15
2010	19-26	15-12
2011	21-22	10-15
2012	27-21	16-16
Total	300-247-1 (.548)	137-112-1 (.550)
	<ul style="list-style-type: none"> Kunkle's players have earned a total of 42 All-GLVC honors, 25 All-Region awards, and two All-America awards 	



Quick Resume

- Was a student assistant at UW-Parkside.
- Played 4 seasons at UW-Parkside



AC Kim DEAN

Assistant Coach | 4th Year | University of Wisconsin-Parkside '06 | Elgin, IL

MEET COACH DEAN

Assistant coach **Kim Dean '12** begins her fourth season with the University of Southern Indiana softball coaching staff. Dean assists Head Coach Sue Kunkle in all aspects of the USI softball program.

Dean played four seasons with the University of Wisconsin-Parkside Rangers, amassing a .294 career batting average and more than 175 career hits. She also racked up more than 50 RBIs and scored more than 100 runs, while earning second-team All-GLVC honors as a sophomore in 2003.

During her career, Dean played and started in nearly 200 games, helping UW-Parkside to 113 victories and 42 GLVC wins.

After completing her eligibility in 2005, Dean broke into the coaching ranks as a student assistant at UW-Parkside.

A native of South Elgin, Illinois, Dean earned a bachelor's degree in psychology from UW-Parkside in 2006 and has spent time working in the University of North Texas intramural program. She also

worked with city athletic programs in Denton, Texas, from 2008 to 2009.

"Coach Dean is an irreplaceable part of our staff," Kunkle said. "She is aggressive and extremely hard-working in helping with the success of this program. We are fortunate to have her on our staff."

Dean, who also teaches in the Department of Kinesiology and Sport at USI, earned a master's degree in public administration from USI in 2012.





2013 Numerical Roster

No.	Name	Pos.	B/T	Ht.	Cl.	Hometown
1	Teri Newmaster	OF	L/L	5'7"	Jr.	Elberfeld, IN
2	Alison Nord	3B	R/R	5'4"	Jr.	Gentryville, IN
3	Toni Braun	IF/OF	L/R	4'11"	Fr.	Evanston, IN
4	Lindsay Kivett	IF	R/R	5'7"	Jr.	Plainfield, IN
6	MacKenzi Dorsam	C/IF	R/R	5'6"	So.	Dubois, IN
7	Brooke Payne	C	R/R	5'4"	Fr.	Owensboro, KY
8	Kaitlyn England	OF	L/L	5'6"	Fr.	Danville, IN
9	Lauren Hatfield	C	R/R	5'2"	Jr.	Martinsville, IN
11	Brooke Harmening	P/1B	R/R	5'8"	So.	Whiteland, IN
12	Janna Green	UT	L/R	5'3"	Fr.	Glenwood, IN
15	Kelsey Jankowski	P/1B	L/R	5'8"	Jr.	Cedar Lake, IN
17	Jolynn O'Haver	OF	R/R	5'1"	So.	Odon, IN
18	Devon Rutherford	P	R/R	5'4"	Fr.	Newburgh, IN
20	Mollie Thomas	1B	R/R	5'7"	So.	Cartersville, IL
21	Sarah Owens	P/2B	R/R	5'7"	Fr.	Indianapolis, IN
22	Kyla Gogel	OF	R/R	5'4"	Jr.	Fulda, IN

Head Coach: Sue Kunkle (12th season)
Assistant Coaches: Kim Dean (fourth season)



Sophomore pitcher/first baseman **Brooke Harmening** earned All-GLVC honors last year after going 16-13 overall with a 2.10 ERA and 144 strikeouts.

2013 Alphabetical Roster

<i>Player Biography Index</i>	
Toni Braun	24
MacKenzi Dorsam	20
Kaitlyn England	26
Kyla Gogel	19
Janna Green	27
Brooke Harmening	21
Lauren Hatfield	17
Kelsey Jankowski	18
Lindsay Kivett	16
Teri Newmaster	14
Alison Nord	15
Jolynn O'Haver	22
Sarah Owens	29
Brooke Payne	25
Devon Rutherford	28
Mollie Thomas	23

Name	No.	Pos.	B/T	Ht.	Cl.	Hometown
Toni Braun	3	IF/OF	L/R	4'11"	Fr.	Evanston, IN
MacKenzi Dorsam	6	C/IF	R/R	5'6"	So.	Dubois, IN
Kaitlyn England	8	OF	L/L	5'6"	Fr.	Danville, IN
Kyla Gogel	22	OF	R/R	5'4"	Jr.	Fulda, IN
Janna Green	12	UT	L/R	5'3"	Fr.	Glenwood, IN
Brooke Harmening	11	P/1B	R/R	5'8"	So.	Whiteland, IN
Lauren Hatfield	9	C	R/R	5'2"	Jr.	Martinsville, IN
Kelsey Jankowski	15	P/1B	L/R	5'8"	Jr.	Cedar Lake, IN
Lindsay Kivett	4	IF	R/R	5'7"	Jr.	Plainfield, IN
Teri Newmaster	1	OF	L/L	5'7"	Jr.	Elberfeld, IN
Alison Nord	2	3B	R/R	5'4"	Jr.	Gentryville, IN
Jolynn O'Haver	17	OF	R/R	5'1"	So.	Odon, IN
Sarah Owens	21	P/2B	R/R	5'7"	Fr.	Indianapolis, IN
Brooke Payne	7	C	R/R	5'4"	Fr.	Owensboro, KY
Devon Rutherford	18	P	R/R	5'4"	Fr.	Newburgh, IN
Mollie Thomas	20	1B	R/R	5'7"	So.	Cartersville, IL





#1 Teri Newmaster

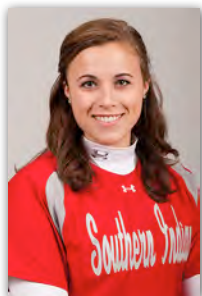

#2 Alison Nord (Ali)



Toni Braun (as sounds)



#4 Lindsay Kivett (Kiv-it)



#6 MacKenzi Dorsam (Door-some)



#7 Brooke Payne



#8 Kaitlyn England



#9 Lauren Hatfield



#11 Brooke Harmening (Har-muh-ning)



#12 Janna Green (Jan-uh)



#15 Kelsey Jankowski (Jan-kow-ski)



#18 Devon Rutherford



#17 Jolynn O'Haver (Joe-lynn Oh-HAY-ver)

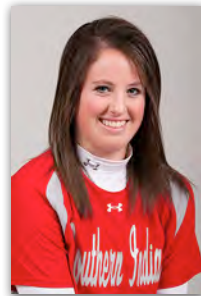

#20 Mollie Thomas



#21 Sarah Owens



#22 Kyla Gogel (Go-gul)



Head Coach Sue Kunkle (Kunk-ull)



Assistant Coach Kim Dean



Major

- Occupational Therapy

Pronunciation

- As sounds



#1 Teri NEWMASTER

5'7" | Junior | Outfield | Bat/Throw: L/L | Elberfeld, IN (Tecumseh)

MEET TERI

2012: Earned Academic All-GLVC honors for the second straight season after starting all of USI's 48 games in centerfield during her sophomore year...finished third on the team with a .300 batting average and 22 runs scored...tied for 15th in the GLVC with a team-leading 13 stolen bases in 15 attempts...had a season-best five-game hitting streak in April that saw her go 5-of-10 at the plate with an RBI and four runs scored...was third on the team with 11 multi-hit games, including a season-high three hits in four contests.

2011: Earned Academic All-GLVC honors...played in 42 games, making 38 starts in centerfield for the Eagles during her first year of collegiate softball...led USI and was seventh in the GLVC with 16 stolen bases in 19 attempts...hit .250 with three RBIs and 23 runs scored...had a season-best three-game hitting streak three times, with the first seeing her hit .667 with an RBI and three runs scored...provided the Eagles with a solid presence in centerfield as she recorded a .971 fielding percentage in 70 chances...had five outfield assists.

HIGH SCHOOL: Graduated from Tecumseh High School in Lynnville, Indiana, where she earned varsity letters in softball and volleyball...was a member of the IHSAA Class A state championship team as a junior in 2009...helped the Braves to back-to-back second-place finish in the IHSAA Class A State Tournament in 2007 and 2008...earned second-team All-State honors and first-team Academic All-State honors as a senior...was a three-time All-Conference performer...also earned All-District honors as a junior.

[Click for complete bio](#)



Year	BA	GP-GS	AB	R	H	Career Stats									
						2B	3B	HR	RBI	TB	BB	SO	SB	FLD%	
2011	.250	42-38	80	23	20	0	0	0	3	20	10	21	16	.971	
2012	.300	48-48	140	22	42	0	0	0	7	42	9	25	13	.910	
Totals	.282	90-86	220	45	62	0	0	0	10	62	19	46	29	.942	



Major

- Art/Public Relations & Advertising

Pronunciation

- As sounds



#2 Alison NORD

5'4" | Junior | Third Base | Bat/Throw: R/R | Gentryville, IN (Tecumseh)

MEET ALISON

2012: Earned Academic All-GLVC honors for the second straight season after seeing increased action as a sophomore, primarily in the field where she started 33 games at third base...gave the Eagles a solid defensive presence at the hot-corner as she finished the year with a .951 fielding percentage in 103 chances...was third on the team with 63 assists.

2011: Earned Academic All-GLVC honors...saw action in 24 games, making two starts, for the Eagles during her freshman season...had a .067 batting average and a pair of RBIs in 15 at-bats...was used a lot as a pinch-runner as she scored seven runs.

HIGH SCHOOL: Graduated from Tecumseh High School in Lynnville, Indiana, where she earned varsity letters in basketball, softball, swimming/diving, and volleyball...was a member of the IHSAA Class A state championship team as a junior in 2009...helped the Braves to back-to-back second-place finish in the IHSAA Class A State Tournament in 2007 and 2008...also helped THS to sectional and regional championships as a senior in 2010...hit .364 with 36 hits and 19 RBIs as a junior...was an All-Conference and All-Southwestern performer.

TRAVEL: Played for the 18u Indiana Gators in 2009, helping her squad to a second-place finish in the ASA Class A 18u Indiana State Tournament...also helped her squad to an appearance at the ASA Class A 18u National Tournament...hit .368 with 25 hits and 11 RBIs in summer ball.

PERSONAL: Daughter of George and Becky Nord.

Year	BA	GP-GS	AB	R	H	Career Stats									
						2B	3B	HR	RBI	TB	BB	SO	SB	FLD%	
2011	.067	24-2	15	7	1	0	0	0	2	1	0	8	1	.846	
2012	.222	38-33	9	3	2	0	0	0	1	2	1	1	1	.951	
Totals	.125	62-35	24	10	3	0	0	0	3	3	1	9	2	.940	





Major

- Radiologic and Imaging Sciences

Pronunciation

- Kiv-it



#4 Lindsay KIVETT

5'7" | Junior | Infield | Bat/Throw: R/R | Plainfield, IN (Plainfield)

MEET LINDSAY

2012: Earned Academic All-GLVC honors despite injury limiting her to just seven games and two starts during her sophomore season...went hitless in five at-bats, but had pair of walks and a .286 on-base percentage.

2011: Earned Academic All-GLVC honors...played in 28 games, seeing action primarily as a pinch-runner, during her first season of collegiate softball...had a pair of stolen bases and scored seven runs.

HIGH SCHOOL: Graduated from Plainfield High School in Plainfield, Indiana, where she earned varsity letters in softball and soccer...was an ISCA All-Academic performer and Mid-State Scholar Athlete on the soccer field...helped lead PHS to a sectional championship in softball as a junior in 2009.

TRAVEL: Helped her travel team to a second-place finish at the 16u World Series.

PERSONAL: Daughter of John and Patti Kivett.



Year	Career Stats													
	BA	GP-GS	AB	R	H	2B	3B	HR	RBI	TB	BB	SO	SB	FLD%
2011	.000	28-0	6	7	0	0	0	0	0	0	0	4	2	.000
2012	.000	7-2	5	0	0	0	0	0	0	0	2	4	0	.500
Totals	.000	35-2	11	7	0	0	0	0	0	0	2	8	2	.500



Major

- Exercise Science/
Kinesiology

Pronunciation

- as sounds



#9 Lauren HATFIELD

5'2" | Junior | Catcher | Bat/Throw: R/R | Martinsville, IN (Martinsville)

MEET LAUREN

2012: Earned Academic All-GLVC honors for the second straight year...saw increased playing time in her second year with the Eagles, playing in 22 games and making 18 starts behind the plate...drove in a season-best two runs in USI's 5-1 victory over McKendree in February...hit her first-career home run against McKendree and hit her second home run in USI's 8-0 win over Rockhurst.

2011: Earned Academic All-GLVC honors...played in six games during her freshman season, recording a pair of hits in six at-bats...had a double and two RBIs against Oakland City.

HIGH SCHOOL: Graduated from Martinsville High School (Martinsville, Indiana) where she earned All-Conference honors as a senior in 2010 after hitting .317 with a home run and 21 RBIs...earned All-Conference and All-District honors as a junior in 2009...hit .400 with six doubles, 16 RBIs, and a .991 fielding percentage as a junior...also earned All-Conference accolades as a sophomore when .286 with 11 doubles, three home runs, and 25 RBIs...helped MHS to a Mid-State Conference title as well as a sectional championships and second-place finish in the regional tournament as a sophomore.

TRAVEL: Helped her 16u travel team, Center Grove Xtreme 91, to an ASA state championship as well as a ninth-place finish at the USA/ASA National Tournament ...played for the 18u Team Indiana Gold.

PERSONAL: Daughter of James and Tamie Hatfield.



Year	BA	GP-GS	AB	R	H	Career Stats									
						2B	3B	HR	RBI	TB	BB	SO	SB	FLD%	
2011	.333	6-0	6	1	2	1	0	0	2	3	0	2	0	1.000	
2012	.214	22-18	42	5	9	1	0	2	5	16	2	11	0	.978	
Totals	.229	28-18	48	6	11	2	0	2	7	19	2	13	0	.978	



Major

- Elementary Education

Pronunciation

- Jan-cow-ski



#15 Kelsey JANKOWSKI

5'8" | Junior | Pitcher/First Base | Bat/Throw: L/R | Cedar Lake, IN (Hanover Central)

MEET KELSEY

2012: Earned Academic All-GLVC honors...appeared in 20 games inside the pitching circle, making 14 starts and throwing 72.2 innings...posted a 7-2 record and a 3.47 ERA...held opposing hitters to a .279 batting average...had three complete-game shutouts and a combined shutout...helped herself at the plate where she tied for fourth on the team with a .297 batting average...had a break-out game in her shutout victory over Brescia in March as she went 2-of-3 with a double, a home run, and a career-high seven RBIs...followed the Brescia game with a 3-of-4 effort and three RBIs in USI's 6-4 victory over Lewis ...both games came in the middle of her season-high four-game hitting streak that saw her hit .539 (7-13) with 11 RBIs...went 2-of-3 with a grand slam and four RBIs in her shutout victory over Bellarmine in April...had at least two hits in three games, with her season-high three hits coming against Lewis...also had at least three RBIs in three contests.

2011: Worked her way into the starting rotation during her freshman season as she appeared in the pitching circle in 18 games, making eight starts...went 7-4 with a 3.39 ERA in 64.0 innings of work...had her best three-game stretch of the season from April 9-13 in which she went 3-0 with a 1.17 ERA...at the plate, hit .333 with an RBI in 15 at-bats...had a season-high four-game hitting streak to conclude her season at the plate...fielded the position well, committing just one error in 24 chances. ([Click for complete bio](#))



Career Hitting Stats														
Year	BA	GP-GS	AB	R	H	2B	3B	HR	RBI	TB	BB	SO	SB	FLD%
2011	.333	11-8	15	3	5	0	0	0	1	5	3	4	0	.960
2012	.297	30-21	64	7	19	4	0	2	17	29	3	6	0	.959
Totals	.304	41-29	79	10	24	4	0	2	18	34	6	10	0	.959

Career Pitching Stats														
Year	ERA	W-L	APP	CG	SHO	SV	IP	H	R	ER	BB	SO	HR	AVG
2011	3.39	7-4	18	3	1	0	64.0	87	46	31	31	13	3	.340
2012	3.47	7-2	20	5	3	0	72.2	84	51	36	28	34	4	.279
Totals	3.43	14-6	38	8	4	0	136.2	171	97	67	59	47	7	.307



Major

- Exercise Science

Pronunciation

- Go-gul



#22 Kyla GOGEL

5'4" | Junior | Outfield | Bat/Throw: R/R | Fulda, IN (Heritage Hills)

MEET KYLA

2012: Earned Academic All-GLVC honors for the second year in a row...had a break-through year as a sophomore as she played in 41 games, making 37 starts in the outfield...hit .250 with eight doubles, two home runs, and 13 RBIs...was fourth on the team in doubles...had three multi-hit games and one multi-RBI game...drove in a season-high three runs in USI's 13-0 win over Missouri S&T in March...had a season-high four-game hitting streak in March in which she produced a .400 batting average (4-10), a home run, three doubles, and three RBIs.

2011: Earned Academic All-GLVC honors...saw action in 18 games, making one start during her first season of collegiate softball...used primarily in pinch-running roles as she finished the year with seven runs scored.

HIGH SCHOOL: Graduated from Heritage Hills High School (Lincoln City, Indiana) where she played softball and soccer...earned second-team All-State honors as a senior in 2010...was a two-time All-Conference selection...hit .506 with six home runs and 28 RBIs during her senior season...also was and Academic All-Conference selection as a senior in both softball and soccer.

TRAVEL: Played for the Indiana Earthquake Gold squad and hit .398 with two home runs and 18 RBIs.

PERSONAL: Daughter of Jan and Julia Gogel.



Year	BA	GP-GS	AB	R	H	Career Stats									
						2B	3B	HR	RBI	TB	BB	SO	SB	FLD%	
2011	.100	18-1	10	7	1	0	0	0	0	1	1	0	0	.000	
2012	.250	41-37	92	15	23	8	0	2	13	37	6	16	1	.911	
Totals	.235	59-38	102	22	24	8	0	2	13	38	7	16	1	.911	



Major

- Nursing

Pronunciation

- Door-some



#6 MacKenzi DORSAM

5'6" | Sophomore | Catcher/Infield | Bat/Throw: R/R | Dubois, IN (Northeast Dubois)

MEET MacKENZI

2012: Earned Academic All-GLVC honors after playing in 42 games and making 38 starts in her first collegiate season...became USI's top catcher as the season progressed as she threw out 8-of-21 base runners ...tied for fourth on the team with a .297 batting average...tied for fifth on the team with six doubles and 15 RBIs...had eight multi-hit games, including a season-high three hits in two contests...had at least two RBIs in five contests and drove in a season-high three runs in USI's 11-1 win over Fayetteville State... had a season-high four-game hitting streak to begin the month of April...drove in seven runs in the final three weeks of the regular season.

HIGH SCHOOL: Graduated from Northeast Dubois High School where she earned varsity letters in basketball, softball, and volleyball.

PERSONAL: Daughter of Kieth and Cindy Dorsam.



Year	BA	GP-GS	AB	R	H	Career Stats							SB	FLD%
						2B	3B	HR	RBI	TB	BB	SO		
2012	.297	42-38	118	19	35	6	0	2	15	47	6	11	2	.970



Major

• Kinesiology

Pronunciation

• Har-muh-ning



#11 Brooke HARMENING

5'8" | Sophomore | Pitcher/First Base | Bat/Throw: R/R | Whiteland, IN (Whiteland)

MEET BROOKE

2012: Earned second-team All-GLVC honors as a freshman after going 16-13 with a 2.10 ERA and a .231 opponent batting average...finished the year ranked in the top 15 of eight GLVC statistical categories...was fourth in the GLVC in batters struck out looking (45), tied for seventh in wins, ninth in ERA, 10th in total strikeouts (144), tied for 10th in appearances (35), 11th in innings pitched (183.2), 11th in opponent batting average, and tied for 11th in games started (25)...tossed a no-hitter, the first for USI since 2006, in USI's 1-0, eight-inning victory over Kentucky Wesleyan on April 18...recorded a team-high six shutouts and 22 complete games...had five or more strikeouts in 18 games, with a season-high 13 coming in USI's 7-0 win over Oakland City...two of her 13 losses came in which she took a shutout into the 11th inning...gave up two or fewer runs in 22 of her 35 appearances...helped herself at the plate by hitting .250 with six doubles, three home runs, and 10 RBIs...had six multi-hit games, with a season-best three hits coming in USI's 6-4 win over Lewis in March...drove in a season-high two runs twice and had a season-long three-game hitting streak two times.

HIGH SCHOOL: Graduated from Whiteland High School where she earned varsity letters in softball and volleyball...was a member of two Mid-State Conference championship teams...was a multiple-time All-Conference and All-Metro South performer and earned All-County honors as a junior in 2010...led her team in batting average...hit .442 with five home runs in 2010 and had a .404 batting average with a home run and 20 RBIs as a senior in 2011. ([Click for complete bio](#))



Career Hitting Stats														
Year	BA	GP-GS	AB	R	H	2B	3B	HR	RBI	TB	BB	SO	SB	FLD%
2012	.250	36-30	92	14	23	6	0	3	10	38	3	11	0	.966

Career Pitching Stats														
Year	ERA	W-L	APP	CG	SHO	SV	IP	H	R	ER	BB	SO	HR	AVG
2012	2.10	16-13	35	22	6	1	183.2	156	71	55	68	144	11	.231



Major

- Accounting and Professional Services

Pronunciation

- oh-HAY-ver



#17 Jolynn O'HAYER

5'1" | Sophomore | Outfield | Bat/Throw: R/R | Odon, IN (North Daviess)

MEET JOLYNN

2012: Earned Academic All-GLVC honors...saw limited playing time in her first season of collegiate softball...played in five games, recording a .250 batting average and a .400 on-base percentage in five trips to the plate.

HIGH SCHOOL: Graduated from North Daviess High School in Elnora, Indiana, where she earned varsity letters in basketball, softball, and cheerleading...earned honorable mention Academic All-State honors as a senior in 2011...earned All-Southwest Indiana Athletic Conference honors three times and garnered the NDHS Golden Glove Award in 2011 as well as the NDHS Big Stick Award in 2010...helped lead NDHS to sectional titles in 2008 and 2009 as well as a conference title in 2008...hit .340 with seven doubles and 24 RBIs as a senior after hitting .389 with 10 doubles and 35 RBIs as a junior...had a .356 batting average with 17 RBIs in 2009 and a .273 batting average with 14 RBIs in 2008.

TRAVEL: Played for the Indiana Gators from 2009 to 2011, helping her travel team to appearances at the USA/ASA Nationals in 2009 and 2011...also played on the Indy Dreams and the Indiana Shockwaves.

PERSONAL: Daughter of Gerald and Kathy O'Haver and the sister of former USI Academic All-American player Kristen O'Haver.



Year	BA	GP-GS	AB	R	H	Career Stats							FLD%	
						2B	3B	HR	RBI	TB	BB	SO		SB
2012	.250	5-0	4	0	1	0	0	0	0	1	1	0	0	1.000



Major

- Psychology

Pronunciation

- as sounds



#20 Mollie THOMAS

5'7" | Sophomore | First Base | Bat/Throw: R/R | Carterville, IL (Carterville)

MEET MOLLIE

2012: Earned Academic All-GLVC honors after playing in 13 games and making one start at first base...had two hits and a .200 on-base percentage in 15 trips to the plate...both hits produced runs...went 1-of-3 at the plate with an RBI in her only start of the year, a 7-0 USI victory over Oakland City.

HIGH SCHOOL: Graduated from Carterville High School (Carterville, Illinois) where she was a member of the IHSA Class 2A state championship team as a freshman in 2008...earned varsity letters in basketball and cross country in addition to softball...earned All-State and All-South honors in 2009 and was a three-time All-Conference honoree.

TRAVEL: Played for the Southern Express.

PERSONAL: Daughter of Mike and Lavina Thomas.



Year	BA	GP-GS	AB	R	H	Career Stats									
						2B	3B	HR	RBI	TB	BB	SO	SB	FLD%	
2012	.143	13-1	14	2	2	0	0	0	2	2	0	4	0	1.000	



Major

- Pre-Elementary Education

Pronunciation

- as sounds



#3 Toni BRAUN

4'11" | Freshman | Infield/Outfield | Bat/Throw: L/R | Evanston, IN (Heritage Hills)

MEET TONI

HIGH SCHOOL: Graduated from Heritage Hills High School in Lincoln City, Indiana, where she earned four varsity letters in softball...earned All-Conference and All-District honors as a senior after hitting .388 with three doubles, nine RBIs, and 43 runs scored...also was named to the *Evansville Courier & Press* All-Area team as a senior...led HHHS in stolen bases and runs scored...graduated from HHHS with academic honors and was a member of the National Honor Society.

TRAVEL: Helped lead the Southern Indiana Gators to an appearance in the USA/ASA 18u-A National Tournament...hit .420 as a lead-off hitter.

PERSONAL: Daughter of Robert and Jacqueline Braun.





Major

- Pre-Nursing

Pronunciation

- as sounds



#7 Brooke PAYNE

5'4" | Freshman | Catcher | Bat/Throw: R/R | Owensboro, KY (Owensboro Catholic)

MEET BROOKE

HIGH SCHOOL: Graduated from Owensboro Catholic High School in Owensboro, Kentucky, where she helped lead the Lady Aces to a 32-13-2 record and the KHSAA Class A State Tournament in 2012... earned first-team All-State honors as a senior after hitting .345 with five home runs, seven doubles, and 25 RBIs...hit better than .300 as a junior to help lead OCHS to the KHSAA State Tournament...attended Greenbrier Christian Academy in Chesapeake, Virginia, as a freshman and sophomore...helped GCA to the Virginia Independent Schools Athletic Association Division II state championship as a sophomore in 2010...hit .600 with three home runs during her sophomore campaign and earned second-team VISSA All-State accolades.

TRAVEL: Participated in the NSA and ASA World Series at the 16u and 18u level.

PERSONAL: Daughter of Todd Payne and Tracy Scarberry.





Major

- Pre-Nursing

Pronunciation

- as sounds



#8 Kaitlyn ENGLAND

5'6" | Freshman | Outfield | Bat/Throw: L/L | Danville, IN (Danville Community)

MEET KAITLYN

HIGH SCHOOL: Graduated from Danville Community High School in Danville, Indiana, where she earned All-Sagamore Conference and All-Hendricks County honors...hit .494 with four home runs and 20 RBIs as a senior in 2012...also had six doubles, four triples, 35 runs scored, and 18 stolen bases as a senior...hit .456 with four doubles, a triple, one home run, and 10 RBIs as a junior.

TRAVEL: Played travel ball for Team Indiana (16u) and the Indiana Magic (18u)...helped lead Team Indiana to a seventh-place finish at ASA Northern Nationals and the Indiana Magic to an appearance in the USA/ASA 18u National Tournament.

PERSONAL: Daughter of John and Katherine England.





Major

- Undecided

Pronunciation

- Jan-uh



#12 Janna GREEN

5'3" | Freshman | Utility | Bat/Throw: L/R | Glenwood, IN (Rushville Consolidated)

MEET JANNA

HIGH SCHOOL: Graduated from Rushville Consolidated High School in Rushville, Indiana, where she earned All-Conference honors four times...hit .469 with eight doubles, three triples, and 16 RBIs as a senior in 2012...racked up a .549 batting average, five doubles, three triples, a home run, 13 stolen bases, and 10 RBIs as a junior.

TRAVEL: Helped the Indiana Shockwaves to a fifth-place finish at ASA nationals.

PERSONAL: Daughter of John and Jennifer Green.





Major
• Biology

Pronunciation
• as sounds



#18 Devon RUTHERFORD

5'4" | Freshman | Pitcher | Bat/Throw: R/R | Newburgh, IN (Castle)

MEET DEVON

HIGH SCHOOL: Graduated from Castle High School in Newburgh, Indiana, where she earned varsity letters in softball...was a member of three sectional championship teams and two regional championship squads at CHS.

TRAVEL: Helped the Southern Indiana Heartbreakers 16u squad to a 16th-place finish at ASA (A) Nationals...member of the Indiana Gators 18u ASA (A) national team.

PERSONAL: Daughter of Chris and Jamie Rutherford.





Major

- Sport Management

Pronunciation

- as sounds



#21 Sarah OWENS

5'7" | Freshman | Pitcher/Second Base | Bat/Throw: R/R | Indianapolis, IN (Southport)

MEET SARAH

HIGH SCHOOL: Graduated from Southport High School (Indianapolis) where she was a member of the 2010 Conference Indiana championship team...went 6-0 in the pitcher's circle with a 1.27 ERA as a junior in 2011...was 3-0 with a 3.79 ERA as a senior in 2012...hit .420 with a home run, seven doubles, three triples, and 22 RBIs during her senior season.

TRAVEL: Was a member of the Indiana Gators '94 travel team as well as the Indiana Magic '93 Gold travel squad.

PERSONAL: Daughter of Nancy Hall and Rebecca Owens.



Record: 27-21 • Home: 14-10 • Away: 8-6 • Neutral: 5-5 • GLVC: 16-16

Results

Date	Opponent	Result	Score
'2/17	vs. North Alabama	W	5-4
'2/17	vs. Georgia College	W	2-1
'2/18	vs. Truman State	L	0-2
'2/18	vs. Alabama-Huntsville	L	1-4
2/28	McKendree	W	5-1
2/28	McKendree	W	6-5
*3/1	at Rockhurst	W	8-0
*3/1	at Rockhurst	W	4-2
*3/4	vs. Concordia-St. Paul	L	3-5
*3/4	vs. Univ. of Sciences	W	3-2
*3/6	vs. Fayetteville State	W	11-1
*3/6	vs. Concordia-St. Paul	L	0-1
*3/7	vs. Minn. St.-Mankato	L	0-1
3/7	vs. Seton Hill	W	5-2
*3/10	Missouri S&T	W	13-0
*3/10	Missouri S&T	W	7-6
*3/11	Drury	W	5-2
*3/11	Drury	W	2-0
*3/14	Kentucky Wesleyan	W	9-4
*3/14	Kentucky Wesleyan	W	8-0
*3/17	Bellarmino	L	0-4
*3/17	Bellarmino	W	3-1
*3/18	Northern Kentucky	L	1-4
*3/18	Northern Kentucky	L	3-8
3/21	Brescia	W	5-0
3/21	Brescia	W	10-0
*3/22	at Lewis	W	6-4
*3/24	at Lewis	L	5-7
*3/25	at Wisconsin-Parkside	W	1-0
*3/25	at Wisconsin-Parkside	L	1-4
*3/31	Indianapolis	L	2-3
*3/31	Indianapolis	L	2-12
*4/1	Saint Joseph's	L	2-4
*4/1	Saint Joseph's	L	2-5
*4/6	at Saint Joseph's	L	2-5
*4/6	at Saint Joseph's	L	3-12
*4/7	at Indianapolis	L	0-8
*4/7	at Indianapolis	W	8-6
4/10	Oakland City	W	11-0
4/10	Oakland City	W	7-0
*4/15	at Bellarmine	L	0-1
*4/15	at Bellarmine	W	8-0
*4/18	at Kentucky Wesleyan	W	1-0
*4/18	at Kentucky Wesleyan	W	5-4
*4/21	Wisconsin-Parkside	L	1-5
*4/21	Wisconsin-Parkside	W	5-4
*4/22	Lewis	L	4-11
*4/22	Lewis	L	6-10

'Ringor Charger Chillout (Decatur, AL);
 'Rebel Spring Games (Kissimmee, FL)
 *GLVC contest;
 Home games in bold.

Batting Statistics

#	Player	AVG	GP-GS	AB	R	H	2B	3B	HR	RBI	BB	HBP	SO	SB-ATT	FLD%
7	Kristen O'haver	.356	40-40	118	25	42	12	0	8	29	8	2	7	1-1	.863
10	Stephanie Bittner	.343	48-48	143	35	49	9	1	8	32	21	5	27	5-6	.918
1	Terin Newmaster	.300	48-48	140	22	42	0	0	0	7	9	1	25	13-15	.910
15	Kelsey Jankowski	.297	30-21	64	7	19	4	0	2	17	3	0	6	0-0	.959
6	MacKenzi Dorsam	.297	42-38	118	19	35	6	0	2	15	6	1	11	2-2	.970
18	Kara Werner	.289	45-45	135	16	39	9	1	0	17	9	0	15	1-2	.953
24	Elizabeth Prince	.257	46-46	136	17	35	2	0	1	15	4	0	16	7-8	.997
5	Katherine Belsito	.256	48-48	121	13	31	2	1	0	13	14	0	6	1-1	.956
22	Kyla Gogel	.250	41-37	92	15	23	8	0	2	13	6	2	16	1-1	.911
11	Brooke Harmening	.250	36-30	92	14	23	6	0	3	10	3	0	11	0-0	.966
17	Jolynn O'Haver	.250	5-0	4	0	1	0	0	0	0	1	0	0	0-0	1.000
2	Alison Nord	.222	38-33	9	3	2	0	0	0	1	1	0	1	1-1	.951
9	Lauren Hatfield	.214	22-18	42	5	9	1	0	2	5	2	0	11	0-0	.978
14	Breanne Lahart	.214	24-9	28	8	6	1	0	0	4	6	2	5	4-5	.900
20	Mollie Thomas	.143	13-1	14	2	0	0	0	0	2	0	1	4	0-0	1.000
12	Melanie Brown	.000	3-3	5	0	0	0	0	0	0	1	1	2	0-0	1.000
4	Lindsay Kivett	.000	7-2	5	0	0	0	0	0	0	2	0	4	0-0	.500
16	Madeline Brink	.000	5-2	5	0	0	0	0	0	0	1	0	3	0-0	.923
Southern Indiana		.282	48-48	1271	201	358	60	3	28	180	97	15	170	36-42	.957
Opponents		.257	48-48	1235	165	317	60	7	17	152	122	8	205	27-35	.946

LOB - Team (302), Opp (294). DPs turned - Team (13), Opp (11). TPs turned - Team (1). CI - Team (1), Hatfield, L. 1. IBB - Team (4), O'Haver 4.

Pitching Statistics

##	Player	ERA	W-L	APP	GS	CG	SHO	SV	IP	H	R	ER	BB	SO	AVG
16	Madeline Brink	1.81	4-3	9	6	4	1/0	0	46.1	49	16	12	14	17	.266
11	Brooke Harmening	2.10	16-13	35	25	22	6/0	1	183.2	156	71	55	68	144	.231
15	Kelsey Jankowski	3.47	7-2	20	14	5	3/1	0	72.2	84	51	36	28	34	.279
10	Stephanie Bittner	7.71	0-3	6	3	0	0/1	0	16.1	28	27	18	12	10	.368
Southern Indiana		2.63	27-21	48	48	31	11/1	1	319.0	317	165	120	122	205	.257
Opponents		2.98	21-27	48	48	28	6/0	5	312.2	358	201	133	97	170	.282

PB - Team (12), Dorsam, M. 9, Hatfield, L. 3, Opp (11). Pickoffs - Team (1), Dorsam, M. 1. SBA/ATT - Dorsam, M. (13-21), Harmening, B (13-17), Hatfield, L. (14-14), Jankowski, K (9-12), Bittner (4-4), Brink, M. (1-2).

Score by innings	1	2	3	4	5	6	7	8	9	10+	Total
Southern Indiana	36	42	23	26	15	29	25	3	0	2	201
Opponents	30	24	26	14	25	18	22	1	0	5	165

Win-Loss records when scoring:

Runs	0	1	2	3	4	5	6	7	8	9	10+
When USI scores:	0-6	2-4	2-5	2-3	1-1	7-1	2-1	2-0	4-0	1-0	4-0
When opponent scores:	11-0	4-3	4-1	0-1	5-5	1-4	2-0	0-1	0-2	0-0	0-4

Win-loss records when leading after:

Inning	1	2	3	4	5	6
When USI leads after:	10-1	16-3	18-1	20-1	15-2	14-0
When opponent leads after:	6-8	4-10	3-16	2-16	2-12	3-16
When game is tied after:	11-12	7-8	6-4	5-4	5-4	4-2

Win-loss breakouts: Day 25-22; Night 2-0; vs Left 4-3; vs Right 23-18; 1-run games 9-4; 2-run games 5-4; 5+run games 10-5; Extra inns 2-2; Shutouts 11-6. Current streak: Lost 2; Longest winning streak: 7; Longest losing streak: 8.

Attendance: Home 2914 (avg 121); Away 1822 (avg 75); Total 4736 (avg 98).

GLVC 2012 FINAL Softball Standings
www.glvcsports.com

	GLVC		OVERALL	
	W-L	Pct.	W-L	Pct.
East Division				
¹ Indianapolis	28-6	.824	50-9	.847
² Saint Joseph's	22-12	.647	40-21	.656
¹ Northern Kentucky	21-13	.618	38-21	.644
Lewis	21-15	.583	31-24	.564
¹ Bellarmine	21-15	.583	32-28	.533
Southern Indiana	16-16	.500	27-21	.563
Kentucky Wesleyan	12-24	.333	17-31	.354
UW-Parkside	6-30	.167	7-47	.130
East Division				
¹ Illinois Springfield	22-12	.647	36-22	.621
Drury	22-12	.647	36-19	.655
William Jewell	17-15	.531	24-23	.511
Quincy	17-17	.500	26-28	.481
Missouri-St. Louis	16-18	.471	27-25	.519
Rockhurst	15-21	.417	20-32	.385
Missouri S&T	12-24	.333	15-38	.283
Maryville	8-26	.235	15-35	.300

¹NCAA II Tournament participant; ²NCAA II Midwest Region champion

USI Post-Season Honors

All-Midwest Region

Kristen O'Haver
–Second team, DP, Daktronics
–Second team, DP, NFCA

All-GLVC Division

Brooke Harmening (Second team)
Kristen O'Haver (First team)

Academic All-America

Kristen O'Haver (First team)

Academic All-District IV

Katherine Belsito (First team)
Kristen O'Haver (First team)

Academic All-GLVC

Katherine Belsito	Alison Nord
Madeline Brink	Jolynn O'Haver
MacKenzi Dorsam	Kristen O'Haver
Kyla Gogel	Elizabeth Prince
Lauren Hatfield	Mollie Thomas
Kelsey Jankowski	Kara Werner
Lindsay Kivett	
Teri Newmaster	

USI All-GLVC History

With two All-GLVC selections in 2012, the University of Southern Indiana softball program has had a player named All-Conference 51 times since 2000, including 42 times under Head Coach Sue Kunkle.

2012 GLVC Tournament Results
East Peoria, IL

Friday, April 27

#1 Indianapolis 16, #8 Quincy 1 (5)
#5 Northern Ky. 12, #4 Saint Joseph's 2 (5)
#2 Illinois Springfield 10, #7 Bellarmine 6
#6 Lewis 4, #3 Drury 3
Quincy 5, Saint Joseph's 4
Bellarmine 7, Drury 4
Indianapolis 8, Northern Kentucky 0 (5)
Lewis 6, Illinois Springfield 3

Saturday, April 28

Illinois Springfield 6, Quincy 5
Northern Kentucky 7, Bellarmine 5
Indianapolis 5, Lewis 2
Illinois Springfield 12, Northern Kentucky 9
Illinois Springfield 9, Lewis 8

Sunday, April 29

Indianapolis 8, Illinois Springfield 0 (5)

2012 NCAA II Midwest Region Tourn. Results

^Sub Regional (at Allendale, MI)

***Sub Regional (at Indianapolis, IN)**

Friday, May 4

*at #1 Indianapolis 10, #8 Wayne State 0 (5)
*#5 Northern Ky. 1, #4 Illinois Springfield 0
^#7 St. Joseph's 4, at #2 Grand Valley St. 1
^#3 Ashland 2, #6 Bellarmine 1

Saturday, May 5

*Northern Kentucky 2, at Indianapolis 0
*Illinois Springfield 3, Wayne State 0
*Illinois Springfield 5, at Indianapolis 1
^Saint Joseph's 1, Ashland 0
^at Grand Valley State 5, Bellarmine 4
^Ashland 3, at Grand Valley State 0

Sunday, May 6

*Northern Kentucky 4, Illinois Springfield 3
^Saint Joseph's 5, Ashland 1

Super Regional (at Highland Heights, KY)

Friday, May 11

Saint Joseph's 2, at Northern Kentucky 1

Saturday, May 12

Saint Joseph's 5, at Northern Kentucky 3

2012 NCAA II Championship Tournament
(at Louisville, KY) (Midwest Region only)

Wednesday, May 16

Southern Connecticut St. 3, Saint Joseph's 2

Thursday, May 17

Saint Joseph's 5, Flagler 2

Friday, May 18

UC-San Diego 2, Saint Joseph's 1

USI All-Americans



Amber Huse '96 (left) is a member of USI's inaugural Athletic Hall of Fame class after becoming the Screaming Eagles' first All-American in 1994. From 1993-96, the Eagles' centerfielder racked up a .373 career batting average and finished as the Screaming Eagles' all-time leader with 10 home runs and 108 RBIs. In 1994, Huse hit .397 with three home runs, 12 doubles, seven triples, and 24 RBIs.

In 1995, Huse earned second-team All-America honors when she hit .382 with two home runs, 13 doubles, a school-record 11 triples, and 42 RBIs. She joined teammate and fellow USI Hall of Fame member **Karianne Osowski '95** as the first two softball players in the program's history to earn Academic All-America honors.

- NFCA All-America, 1994 (1st team); 1995 (2nd team)
- All-Region, 1994 (1st team); 1995 (1st team)
- All-GLVC, 1994 (1st team); 1995 (1st team); 1996 (1st team)
- Academic All-America, 1995 (1st team)
- Academic All-District, 1994; 1995
- Academic All-GLVC, 1994; 1995; 1996

Lori Leonard '98 (right) earned third-team All-America honors as a freshman in 1995 when she hit a blistering .426 with seven doubles and 17 RBIs. Her 80 hits in 1995 were among the most ever compiled in a single season by a USI player as she finished her career as the Eagles' all-time leader with 238 hits. The two-time All-Region performer also finished her career ranked second all-time at USI in RBIs (80) and doubles (32).

Leonard's 17 doubles in 1998 stood as the Eagles' single-season record for seven seasons. USI's third baseman was second on the team with 44 RBIs as a senior in 1998, helping the Eagles to a school-record 48 victories.

- NFCA All-America, 1995 (3rd team)
- All-Region, 1995 (2nd team); 1998 (1st team)
- All-GLVC, 1995 (1st team); 1998 (1st team)



USI All-Americans



Trisha Poling '02 (left) earned first-team All-America honors as a junior in 1998 when she hit .451 with 35 stolen bases and a single-season school-record 50 runs scored. Poling's play during her junior year was instrumental as the Eagles went 48-17 and won their third GLVC title.

Poling, the Eagles' second baseman during her four-year career at USI, still holds the school's all-time record for career hits (282), at-bats (735), runs scored (190), and stolen bases (147). A three-time All-Region performer, Poling is tied for second all-time at USI with 13 triples and third all-time with a .384 career batting average.

- NFCA All-America, 1998 (1st team)
- All-Region, 1997 (1st team); 1998 (1st team); 1999 (2nd team)
- All-GLVC, 1997 (1st team); 1998 (1st team); 1999 (1st team); 2000 (1st team)
- Academic All-GLVC, 1998; 1999; 2000

Sara Loete '11 (right) had one of the most memorable seasons in USI history when she racked up 10 home runs and a school-record 54 RBIs as a sophomore in 2008. Her efforts landed her on two All-America squads that season, marking the first time in the program's history that a player had earned two All-America honors in one season.

USI's designated player from 2008-10, Loete hit .405 in 2008 and became just the second player in program history to record at least 10 home runs in one year. She finished her career ranked third all-time at USI in home runs (18) and sixth all-time in career RBIs (102).

- NFCA All-America, 2008 (1st team)
- Daktronics All-America, 2008 (2nd team)
- NFCA All-Region, 2008 (1st team)
- Daktronics All-Region, 2008 (1st team)
- All-GLVC, 2008 (1st team), 2010 (3rd team)
- Academic All-District V, 2009 (1st team), 2010 (1st team)
- Academic All-GLVC, 2008, 2009, 2010





USI SOFTBALL ALL-TIME RECORDS



Rachel Bowling '04 (above) hit 16 home runs as a junior in 2002, including five in the GLVC Tournament alone. She is USI's all-time leader in home runs and RBIs.

OFFENSE

Highest Batting Average

Game: 1.000 (5-5) Lacey Hayne vs. Oakland City, April 11, 2001; Karen Williams vs. Evansville, 1978
Season (Minimum of one at-bat per game):
 Holly Billings (1979)514 (19-37)
Career:
 1. Holly Billings (1978-79)481
 2. Delisa Chinn (1979-84)410
 3. Trisha Poling (1997-2000)384
 4. Shannon Emmons (2003-04)377
 5. Amber Huse (1993-96)373

Most At-Bats

Game: (9) Trisha Poling vs. Columbus State, March 10, 1999
Season:
 Lacey Ligmanowski (2006)202
 Lori Leonard (1998)202
Career:
 1. Trisha Poling (1997-2000)735
 2. Nicole Vine (1998-2001)699
 3. Lori Leonard (1995-98)698
 4. Lacey Ligmanowski (2006-09)686
 5. Andrea Strange (1997-2000)666

Most Hits

Game: (5) Lacey Hayne vs. Oakland City, April 11, 2001; Karen Williams vs. Evansville, 1978
Season:
 Trisha Poling (1998)87
Career:
 1. Trisha Poling (1997-2000)282
 2. Lori Leonard (1995-98)238

Most hits continued...

- Nicole Vine (1998-2001)230
- Amber Huse (1993-96)212
- Lacey Ligmanowski (2006-09)209

Consecutive Games Hitting Streak

Amber Huse (1994)27

Most Runs Scored

Game: (5) by eight players
Season:
 Trisha Poling (1998)50
Career:
 1. Trisha Poling (1997-2000)190
 2. Nicole Vine (1998-2001)139
 3. Lacey Ligmanowski (2006-09)136
 4. Lori Leonard (1995-98)127
 5. Kathy Wood (2005-08)126

Most Doubles

Game: (2) by 17 players
Season:
 Kristin Eickholt (2006)21
Career:
 1. Kristin Eickholt (2005-08)48
 2. Allyn McKinley (2006-09)45
 3. Amber Huse (1993-96)44
 Brittany DeWeese (2008-11)44
 5. Rachel Bowling (2000-03)37

Most Triples

Game: (2) Debbie Schutte vs. Oakland City, 1977; Kathy Price vs. Evansville, April 27, 1991
Season:
 Amber Huse (1995)11
Career:
 1. Amber Huse (1993-96)28
 2. Kim Scully (1992-95)13
 Trisha Poling (1997-00)13
 4. Tara Goldman (1992-94)8
 Trish Plank (1990-91)8

Most Home Runs

Game: (3) Pat Snell vs. IUPUI-Indianapolis, 1978
Season:
 Rachel Bowling (2002)16
Career:
 1. Rachel Bowling (2000-03)38
 2. Kristin Eickholt (2005-08)20
 Amanda Brendel (2009-11)20
 4. Brittany DeWeese (2008-11)19
 5. Sara Loete (2008-10)18

Most Runs Batted In

Game: (9) Pat Snell vs. St. Mary's, 1979
Season:
 Sara Loete (2008)54
Career:
 1. Rachel Bowling (2000-03)144
 2. Kristin Eickholt (2005-08)127
 3. Brittany DeWeese (2008-11)115
 4. Andrea Strange (1997-2000)110
 Allyn McKinley (2006-09)110

Most Stolen Bases

Game: (9) Delisa Chinn vs. St. Mary's, 1979
Season:
 Laura Perek (1992)46
Career:
 1. Trisha Poling (1997-2000)147
 2. Laura Perek (1991-94)94
 3. Lori Leonard (1995-98)74
 4. Kim Scully (1992-95)69
 5. Delisa Chinn (1979-84)48
 Sherry Kahle (1978-81)48

Best Stolen Bases Percentage

Season:
 Laura Perek (1992)1.000 (46/46)
Consecutive Stolen Bases:
 Laura Perek53 (4/18/91 – 3/10/93)

Most Bases on Balls

Game: (4) Kristen O'Haver (all intentional) vs. Lewis, April 22, 2012; Patty Gowdy vs. ICU, 1980; Karen Williams vs. St. Mary's, 1978; Holly Billings vs. Oakland City, 1978
Season:
 Stephanie Bittner (2011)28
Career:
 1. Rachel Bowling (2000-03)75
 2. Molly Blackford (1999-2002)72
 3. Brooke Biggs (2001-04)68
 4. Andrea Strange (1997-2000)66
 5. Kristin Eickholt (2005-08)63



Sunny Oelling '02 (above) was a three-time All-GLVC and two-time All-Region performer for the Eagles. Oelling hit .401 with 19 RBIs and 34 runs scored as a sophomore in 2003.





Amy Stetler '99 (above) holds the school-record for wins in a single season (25), complete games (96), shutouts (33), and career ERA (1.21). In 1999, Stetler posted a school-record 0.68 ERA.

FIELDING

Most Putouts

- Game:** (30) Brenna Foutz vs. Columbus State, March 10, 1999
Season:
 Brenna Foutz (1999) 465
Career:
 1. Brittany DeWeese (2008-11) 1,273
 2. Monica Tepe (2001-04) 1,270
 3. Brenna Foutz (1999-00) 827
 4. Kristen Houseworth (2001-04) 746
 5. Kathy Price (1991-94) 632

Most Assists

- Game:** (15) Trisha Poling vs. Columbus State, March 10, 1999
Season:
 Trisha Poling (1999) 175
Career:
 1. Trisha Poling (1997-00) 548
 2. Kristin Eickholt (2005-08) 487
 3. Molly Blackford (1999-2002) 407
 4. Lori Leonard (1995-98) 391
 5. Kim Scully (1992-95) 369

Best Fielding Percentage

- Game:** (1,000, 21 chances) Kim Armstrong vs. IUPUI-Indianapolis, 1981
Season (Minimum of 200 chances):
 Kristen Houseworth (2002) 1.000 (296)
 Tara McConnell (2008) 1.000 (216)
Career (Minimum of 1,000 chances):
 Monica Tepe (2001-04)993 (1,357)

PITCHING

Most Innings Pitched

- Game:** (18.1) Katie Roberts vs. Columbus State, March 10, 1999
Season:
 Amy Stetler (1998) 229.0
Career:
 1. Katie Roberts (1998-2001) 729.2
 2. Amy Stetler (1996-99) 723.1
 3. Missy Grover (2003-06) 646.2
 4. Karianne Osowski (1993-95) 464.0
 5. Tara Goldman (1992-94) 408.0

Most Complete Games

- Season:**
 Amy Stetler (1998) 31
Career:
 1. Amy Stetler (1996-99) 96
 2. Katie Roberts (1998-2001) 90
 3. Missy Grover (2003-06) 69
 4. Karianne Osowski (1993-95) 63
 5. Tara Goldman (1992-94) 58

Most Shutouts

- Season:**
 Amy Stetler (1998) 13
Career:
 1. Amy Stetler (1996-99) 33
 2. Katie Roberts (1998-2001) 28
 3. Missy Grover (2003-present) 20
 4. Karianne Osowski (1993-95) 16
 5. Tara Goldman (1992-94) 14

Consecutive Shutout Innings

- Amy Stetler (1999) 51.1
 Danielle Garnett (2002) 47.2

Most Strikeouts

- Game:** (21) Karianne Osowski vs. IUPUI-Indianapolis, March 3, 1995
Season:
 Karianne Osowski (1995) 230
Career:
 1. Katie Roberts (1998-2001) 514
 2. Amy Stetler (1996-99) 502
 3. Karianne Osowski (1993-95) 415
 4. Tara Goldman (1992-94) 339
 5. Danielle Garnett (2001-02) 298

Most Wins

- Season:**
 Amy Stetler (1998) 25
Career:
 1. Katie Roberts (1998-2001) 71
 2. Amy Stetler (1996-99) 68
 3. Missy Grover (2003-06) 60
 4. Karianne Osowski (1993-95) 43
 5. Amy Vescovo (1994-97) 38

From April 3, 2002 to April 17, 2002, **Danielle Garnett '03** (right) held USI's opposition scoreless. Garnett pitched 47.1 consecutive scoreless innings, a streak that ranks second all-time at USI.

Best ERA

- Season (Minimum of 100 innings):**
 Amy Stetler (1999) 0.68
Career (Minimum of 200 innings):
 1. Amy Stetler (1996-99) 1.21
 2. Karianne Osowski (1993-95) 1.22
 3. Katie Roberts (1998-2001) 1.39
 4. Tara Goldman (1992-94) 1.49
 5. Shannon Emmons (2003-04) 1.74

TEAM RECORDS

Miscellaneous

- Widest Margin of Victory:** 33 (1979, 34-1 vs. St. Mary-of-the-Woods)
Most Victories in a Season: 48 (1998)
Best Win-Loss Percentage:758 (1998, 48-17)
Longest Winning Streak: 18 (2005)
Longest Losing Streak: 23 (1986)
Highest Scoring Average: 13.6 rpg (1978)
Longest Game (Innings): 19 (March 10, 1999 vs. Columbus State)

Fielding

- Total Chances:** 1,836 (1998)
Most Putouts: 1,281 (1998)
Most Assists: 589 (2006)
Best Fielding Percentage:980* (2002)
Most Double Plays: 22 (2004)
 *First in the NCAA Division II.

Hitting

- Highest Batting Average:**360 (1978, 206/572)
Most At-Bats: 1,686 (1998)
Most Hits: 516 (1998)
Most Doubles: 75 (2007)
Most Triples: 19 (1994, 1995)
Most Home Runs: 30 (2008)
Most Runs Scored: 274 (1995)
Most Runs Batted In: 226 (1995)
Most Stolen Bases: 148 (1980)

continued on page 36...





Karianne Osowski '95 (above) is a member of USI Athletic Hall of Fame class of 2011 after earning first-team Academic All-America honors in 1995.

Pitching

- Strikeouts by a Staff: 366 (1995, 6.4 sopg)
- Fewest Walks by a Staff: 2002 (40)
- Fewest Earned Runs Allowed: 1994 (48)
- Fewest Hits Allowed: 1989 (100)
- Lowest ERA: 1994 (1.05)

ALL-TIME AWARDS

All-America

- Amber Huse. 1994 (1st¹); 1995 (2nd¹)
 - Lori Leonard 1995 (3rd¹)
 - Trisha Poling 1998 (1st¹)
 - Sara Loete 2008 (1st¹/2nd²)
- ¹NFCA All-Region; ²Daktronics All-Region

All-Region

- Amber Huse. 1994 (1st¹)
- 1995 (1st¹)
- Karianne Osowski 1994 (2nd¹)
- 1995 (1st¹)
- Andrea Engelbrecht 1995 (1st¹)
- Lori Leonard 1995 (2nd¹);
- 1998 (1st¹)
- Desiree Young 1995 (2nd¹)
- Trisha Poling 1997 (1st¹)
- 1998 (1st¹); 1999 (2nd¹)
- Amy Stetler 1998 (1st¹)
- 1999 (2nd¹)
- Nicole Vine 1998 (2nd¹)
- 1999 (2nd¹); 2001 (2nd¹)
- Katie Roberts 1999 (2nd¹)
- Rachel Bowling 2001 (1st¹);
- 2002 (1st¹)
- Danielle Garnett 2002 (1st¹)
- Kristen Houseworth 2002 (2nd¹);
- 2003 (1st¹)

- Shannon Emmons 2003 (2nd¹);
 - 2004 (2nd¹)
 - Sunny Oelling 2003 (1st¹);
 - 2005 (2nd¹)
 - Nicole Pike 2003 (1st¹)
 - Lisa Anderson 2004 (2nd¹);
 - 2005 (1st¹)
 - Angie Davis 2006 (2nd¹)
 - Missy Grover 2006 (2nd¹)
 - Kristin Eickholt 2006 (2nd¹);
 - 2008 (2nd²)
 - Kathy Wood 2006 (2nd¹);
 - 2008 (1st¹/2nd²)
 - Sara Loete 2008 (1st¹²)
 - Amanda Brendel 2011 (1st¹²)
 - Brittany DeWeese 2011 (2nd¹)
 - Kristen O'Haver 2012 (2nd¹²)
- ¹NFCA All-Region; ²Daktronics All-Region

- Lindsey McNaughton 2006 (2nd)
- Kathy Wood 2006 (2nd);
- 2007 (2nd); 2008 (1st)
- Amy Harrison 2007 (2nd)
- Lacey Ligmanowski 2007 (2nd)
- Allyn McKinley 2007 (H.M.)
- Sara Loete 2008 (1st);
- 2010 (3rd)
- Amanda Brendel 2009 (2nd);
- 2011 (1st)
- Katherine Belsito 2010 (3rd);
- 2011 (3rd)
- LeAnn Collins 2010 (2nd)
- Brittany DeWeese 2010 (2nd);
- 2011 (2nd)
- Reva LeDune-Bourgasser 2010 (2nd)
- Kristen O'Haver 2012 (1st)
- Brooke Harmening 2012 (2nd)

All-Great Lakes Valley Conference

- Diana Combs 1991 (H.M.);
- 1992 (H.M.)
- Laura Perek 1991 (H.M.);
- 1992 (1st); 1993 (1st); 1994 (1st)
- Trisha Plank 1991 (H.M.)
- Kim Scully 1992 (1st);
- 1993 (1st); 1995 (1st)
- Tara Goldman 1993 (1st); 1994 (1st)
- Kariane Osowski 1993 (1st);
- 1994 (1st); 1995 (1st)
- Amber Huse 1994 (1st);
- 1995 (1st); 1996 (1st)
- Lori Leonard 1995 (1st);
- 1998 (1st)
- Desiree Young 1995 (H.M.)
- Danielle Daniel 1996 (1st)
- Trisha Poling 1997 (1st);
- 1998 (1st); 1999 (1st); 2000 (1st)
- Amy Stetler 1997 (1st);
- 1998 (1st); 1999 (1st)
- Katie Roberts 1998 (2nd);
- 1999 (2nd); 2000 (1st); 2001 (1st)
- Andrea Strange 1998 (2nd);
- 2000 (1st)
- Nicole Vine 1998 (2nd)
- 1999 (2nd); 2000 (2nd); 2001 (2nd)
- Rachel Bowling 2000 (1st);
- 2001 (1st); 2002 (1st); 2003 (2nd)
- Danielle Garnett 2001 (2nd);
- 2002 (1st)
- Kristen Houseworth 2002 (1st);
- 2003 (1st)
- Ginnie Roberts 2002 (2nd)
- Brooke Biggs 2003 (1st)
- Shannon Emmons 2003 (1st)
- 2004 (1st)
- Sunny Oelling 2003 (1st);
- 2004 (2nd); 2005 (1st)
- Nicole Pike 2003 (1st)
- 2004 (1st)
- Lisa Anderson 2004 (1st)
- 2005 (1st); 2007 (2nd)
- Missy Grover 2005 (2nd)
- 2006 (1st)
- Angie Davis 2006 (1st)
- Kristin Eickholt 2006 (2nd);
- 2007 (1st); 2008 (1st)



Katie Roberts '02 (above) was a three-time All-GLVC and one-time All-Region performer from 1997-2000. Roberts is USI's all-time leader with 71 career victories.



Kristin Eickholt '08 (above) finished her career as the school's all-time leader in doubles (48) and was second in home runs (20) and RBIs (127). She was a three-time All-GLVC and two-time All-Region performer.

Miscellaneous

- GLVC Player of the Year**
Karianne Osowski 1995
- GLVC Freshman/Newcomer of the Year**
Rachel Bowling 2000
Trisha Poling 1997
- GLVC Coach of the Year**
Sue Kunkle 2006
Beth Watson 1998
Tom Rupert 1992, 1995

- Great Lakes Region All-Tournament**
Kristin Eickholt 2006
Trisha Poling 1998
Katie Roberts 1998

GLVC Paragon Award*
Amber Huse (1996)
*The Richard F. Scharf Paragon Award is awarded annually to one male and one female student-athlete from the GLVC, based upon academic excellence, athletic ability and achievement, character, and leadership.

Academic All-District

- Amber Huse 1994 (1st team)
- 1995 (1st team)
- Karianne Osowski 1994 (1st team)
- 1995 (1st team)
- Andrea Strange 2000 (2nd team)
- Nicole Vine 2001 (2nd team)
- Sunny Oelling 2005 (2nd team)
- Angie Davis 2006 (2nd team)
- Kristin Eickholt 2006 (3rd team)
- 2008 (3rd team)

- Kathy Wood 2006 (3rd team)
- 2007 (2nd team)
- 2008 (2nd team)
- Lisa Anderson 2007 (2nd team)
- Lacey Ligmanowski 2008 (3rd team)
- 2009 (2nd team)
- Sara Loete 2009 (1st team)
- 2010 (1st team)
- Amanda Brendel 2010 (3rd team)
- 2011 (3rd team)
- Katherine Belsito 2011 (3rd team)
- 2012 (1st team)
- Kristen O'Haver 2012 (1st team)

Academic All-America

- Amber Huse 1995 (1st team)
- Karianne Osowski 1995 (1st team)
- Kristen O'Haver 2012 (1st team)

Academic All-GLVC

- Diana Combs 1992
- Laura Perek 1992, 1993, 1994
- Becky Warren 1992, 1993, 1994
- Tara Goldman 1993, 1994
- Kathy Price 1993, 1994
- Amy Robling 1993
- Danielle Daniel 1994, 1995, 1996
- Amber Huse 1994, 1995, 1996
- Karianne Osowski 1994, 1995
- Anne Donnenhoffer 1995, 1996
- Amy Vescovo 1995, 1996, 1997
- Kris Dawson 1996
- Andrea Engelbrecht 1996
- Amy Stetler 1996
- Toni Brannon 1997, 1998, 1999
- Kelle Lynn 1997
- Andrea Strange 1997, 1998, 1999, 2000
- Billy Jo Woodward 1997
- Trisha Poling 1998, 1999, 2000
- Nicole Vine 1998, 1999, 2000, 2001
- Molly Blackford 1999, 2000, 2001, 2002
- Natalie Dietrich 1999
- Jennifer Smith 1999, 2000
- Stacy Beedie 2000, 2001, 2002, 2003
- Katie Campbell 2000
- Jenny Duell 2000, 2001, 2002, 2003
- Amber Haltom 2000
- Ginnie Roberts 2000, 2002, 2003
- Crystal Virgin 2000
- Monica Tepe 2001, 2002, 2003, 2004
- Brooke Biggs 2002, 2003, 2004
- Jessica Brown 2002
- Regina Guager 2002
- Danielle Garnette 2002
- Sunny Oelling 2002, 2003, 2004, 2005
- Nicole Pike 2003, 2004
- Lisa Anderson 2004, 2005, 2007
- Alisa Whitman 2004, 2005
- Stephanie Brown 2005
- Kerrie Burton 2005, 2006
- Angie Davis 2005, 2006
- Kristin Eickholt 2005, 2006, 2007, 2008
- Kathy Wood 2005, 2006, 2007, 2008
- Lacey Ligmanowski 2006, 2007, 2008, 2009
- Audra Lindenschmidt 2006, 2007
- Allyn McKinley 2006, 2007, 2008

- Krista Nugent 2006
- Nikki Nichols 2007
- Lindsay Raikes 2007, 2008, 2009, 2010
- Sara Loete 2008, 2009, 2010
- Dani Monks 2008, 2009, 2010, 2011
- Heather Swarts 2008, 2010, 2011
- Stephanie Schneider 2009
- Katherine Belsito 2010, 2011, 2012
- Amanda Brendel 2010, 2011
- Hadley Clark 2010
- LeAnn Collins 2010, 2011
- Alexandra Dunfee 2010
- Kristen O'Haver 2010, 2011, 2012
- Madeline Brink 2011, 2012
- Kyla Gogel 2011, 2012
- Lauren Hatfield 2011, 2012
- Lindsay Kivett 2011, 2012
- Teri Newmaster 2011, 2012
- Alison Nord 2011, 2012
- MacKenzi Dorsam 2012
- Kelsey Jankowski 2012
- Jolynn O'Haver 2012
- Elizabeth Prince 2012
- Mollie Thomas 2012
- Kara Werner 2012



Kathy Wood '08 (above) was a three-time All-GLVC and All-Region performer from 2005-08. She finished her career with a .362 batting average and ranked fourth all-time with 126 runs scored.

All-Time Season Records

Ruth Waller(141-204-1, .409)
1977 9-11
1978 9-11
1979 13-7
1980 17-7
1981 23-12-1
1982 20-18
1983 17-15
1984 15-21
1985 7-36
1986 3-34
Pat Gowdy (3-31, .097)
1987 3-31
Ruth Waller(141-204-1, .409)
1988 8-32
Dawn Van Hall (32-37, .464)
1989 17-20
1990 15-17
Tom Rupert (113-110, .502)
1991 9-28
1992 17-24
¹ 1993 15-22
1994 34-17-1
¹² 1995 38-19
Beth Watson (204-119, .632)
1996 22-22
1997 30-26
¹²³ 1998 48-17
1999 35-17
2000 33-20
2001 36-17
Sue Kunkle (300-247-1, .548)
2002 31-18
2003 27-18
2004 26-24
2005 30-20
² 2006 39-18
2007 31-24-1
2008 31-23
2009 18-33
2010 19-26
2011 21-22
2012 27-21
34 years 791-748-3 (.514)

³NCAA II Mid-Atlantic Regional (1995), NCAA II Great Lakes Regional (1998, 2006); ¹GLVC Championship; ²Record includes two forfeits not recognized by NCAA II.



The 2006 USI softball team (above) finished 39-18 overall and 17-5 in the GLVC as it went on to its first NCAA II Tournament appearance since 1998.

NCAA II Tournament Appearances

2006

USI rebounded from an 0-5 start to finish with a 39-18 overall record and a 17-5 mark in the GLVC. The Eagles' performance in the regular season earned them their first NCAA II Tournament appearance since 1998. USI, which won its first two games of the NCAA II Tournament, finished third following a heart-breaking loss to Northern Kentucky and a tough setback to SIU Edwardsville.

1998

The Eagles posted their best record in school history when they finished 48-17 overall and 22-6 in the GLVC. USI, which was third in the GLVC during the regular season, went on to win the GLVC Tournament and advance to the NCAA II Tournament for the second time in the program's history.

1995

USI posted a 38-19 record and was 8-0 in league play as it won the GLVC Tournament for the second time in the program's history. The Eagles advanced to the NCAA II Tournament for the first time in 1995.



The 1998 USI softball team (above) set a record for wins in a season and winning percentage when it went 48-17 (.758) and took home the GLVC championship.



In 1995, the USI softball team entered uncharted waters as it went 38-19 enroute to its second GLVC title and first trip to the NCAA II Tournament. The 38 wins are the third most in the program's 32-year history.

ALL-TIME SOFTBALL SERIES RECORDS SINCE 1990

Teams in bold represent 2013 opponent.

Adelphi	0-0
Alabama-Huntsville	0-6
Armstrong State	0-1
Arkansas-Monticello	1-2
Arkansas Tech	0-2
Ashland	9-14
Assumption	1-0
Athens	0-1
Augusta State	1-1
Augustana (S.D.)	1-0
Austin Peay	8-4
Bellarmine	38-17
Belmont	0-1
Bloomsburg	0-3
Brescia	22-4
Butler	2-4
California-Pennsylvania	2-7
California State-Bakersfield	0-1
Carson-Newman	1-3
Central Iowa	0-1
Central Missouri	2-1
Chadron State	0-1
Clarion	2-0
Coker	0-1
Columbus State	1-4
Concordia-St. Paul	1-4
Cumberland	4-3
C.W. Post	1-1
Delta State	1-6
Dowling	5-0
Drury	7-3
East Stroudsburg	2-0

Eastern Illinois	0-2
Edinboro	1-0
Emporia State	1-3
Evansville	3-5
Faulkner	0-1
Fayetteville State	1-0
Ferris State	6-6
Findlay	3-1
Florida Southern	1-2
Florida Tech	0-1
Franklin Pierce	0-0
Gannon	0-3
Georgia C. & State U.	3-4
Georgian Court	1-0
Grand Valley State	1-6
Hillsdale	3-0
Holy Family (PA)	1-0
Humboldt State	0-2
Illinois Springfield	1-1
Indiana-Pennsylvania	1-2
Indiana/Purdue-Ft. Wayne	13-3
Indiana/Purdue-Indianapolis	16-8
Indianapolis	28-18
Indiana State	0-4
Kennesaw State	1-7
Kentucky State	7-0
Kentucky Wesleyan	54-18-1
Kutztown	0-1
Lake Erie	1-0
Lake Superior State	5-0
Lambuth	1-0
Lander	5-0
Le Moyne	1-0
Lenoir-Rhyne	1-0
Lewis	20-35

Limestone	1-0
Lincoln Memorial	1-0
Livingston	0-1
Lock Haven	6-2
Lynn	1-0
Maine	0-1
Maryville (MO)	4-0
McKendree	25-3
Milligan	1-0
Minnesota-Duluth	2-1
Minnesota State-Mankato	1-2
Minnesota State-Moorhead	0-0
Mississippi College	1-1
Mississippi Women	2-0
Missouri S&T	10-9
Missouri-St. Louis	21-17
Missouri Southern	0-2
Missouri Western	1-0
Morehead State	2-3
Mount Olive	2-0
Nebraska-Omaha	0-3
New Haven	2-2
North Alabama	5-5
North Dakota State	2-5
North Florida	0-1
North Georgia C. & State U.	0-1
Northeast Missouri	3-1
Northeastern State	1-0
Northern Kentucky	19-28
Northern State	2-0
Northwood (MI)	4-3
Northwood (TX)	1-0
Oakland City	39-3
Ohio Dominican	1-0
Ouachita Baptist	0-2
Panhandle State (OK)	1-1

continued on page 40...



Nicole Vine '02 (above) was a standout on and off the field, earning Academic All-GLVC honors four times and Verizon Academic All-District V honors in 2001.



• SOFTBALL RECORD BOOK •

Philadelphia	1-0
Pittsburg State	0-1
Purdue-North Central	2-0
Queens (N.C.)	1-0
Queens (N.Y.)	1-0
Quincy	29-15
Rockhurst	9-5
Sacred Heart	1-0
Saginaw Valley State	1-3
Saint Cloud State	4-2
Saint Francis (IL)	3-0
Saint Joseph's (IN)	32-12
Saint Mary-of-the-Woods	2-0
Saint Rose	1-1
Sciences of Philadelphia	2-0
Seton Hill	1-0

Shippensburg	1-4
South Carolina-Aiken	4-0
South Dakota	2-0
South Dakota State	1-1
Southeast Missouri	1-6
Southern Arkansas	1-1
SIU Edwardsville	21-40-1
Southwest Baptist	1-1
Southwest Minnesota State	1-2
Southwest State	3-2
Stonehill	1-1
Tiffin	0-0
Tennessee-Martin	0-4
Texas A&M-Kingsville	0-3
Texas Wesleyan	1-1
Texas Women's	0-2

Truman State	0-7
Tusculum	1-0
Urbana	0-1
Upper Iowa	1-0
Valdosta State	2-4
Washburn	0-1
Wayne State (MI)	8-13
West Alabama	2-2
West Florida	0-3
West Georgia	1-3
West Liberty State	3-0
West Virginia Wesleyan	4-0
Wheeling Jesuit	2-0
William Jewell	1-0
Wisconsin-Parkside	23-22



Shannon Emmons '04 (above) finished her two-year career at USI ranked fourth all-time in batting average and fifth all-time in ERA.



Kristen Houseworth '05 (above) was a two-time All-GLVC and All-Region catcher for the Screaming Eagles. She finished her career with 11 home runs and 89 RBIs.



Missy Grover (above) is a two-time All-GLVC pitcher who finished her career ranked third all-time at USI in wins (60) and shut-outs (20).



Get the Edge.



2013 USI Softball Schedule

DATE	OPPONENTS	TIME	DATE	OPPONENTS	TIME
	UAH Charger Chillout Wilson-Morgan Park (Decatur, Alabama) Friday, February 15—Sunday, February 17		Tue., April 2	at Kentucky Wesleyan (DH)*	1 p.m.
Fri., Feb. 15	vs. Wayne State (MI)	1 p.m.	Sat., April 6	Saint Joseph's (DH)*	Noon
Sat., Feb. 16	vs. North Alabama	5 p.m.	Sun., April 7	Indianapolis (DH)*	Noon
Sun., Feb. 17	vs. Franklin Pierce	11 a.m.	Sat., April 13	at Indianapolis (DH)*	11 a.m.
	vs. West Alabama	1 p.m.	Sun., April 14	at Saint Joseph's (DH)*	Noon
	vs. West Georgia	9 a.m.	Thu., April 18	Oakland City (DH)	4 p.m.
	vs. Delta State	1 p.m.	Sat., April 20	Lewis (DH)*	Noon
	USI Spring Classic Evansville, IN (USI Softball Field) Saturday, February 23—Sunday, February 24		Sun., April 21	Wisconsin-Parkside (DH)*^	Noon
Sat., Feb. 23	vs. Ohio Dominican	10 a.m.	Wed., April 24	Kentucky Wesleyan (DH)*	5 p.m.
Sun., Feb. 24	vs. Tiffin	4 p.m.	Sat., April 27	at Bellarmine (DH)*	11 a.m.
	vs. Tiffin	10 a.m.	Sun., April 28	at McKendree (DH)*	Noon
	vs. Ohio Dominican	4 p.m.			
Sat., March 9	at Quincy (DH)*	Noon	Great Lakes Valley Conference Tournament East Side Centre Sports Complex (East Peoria, Illinois) Friday, May 3 — Sunday, May 5		
Mon., March 11	vs. Illinois Springfield (DH)* (in Fla.)	11 a.m.	NCAA II Midwest Region Tournament Site to be determined Thursday, May 9 — Monday, May 12		
			NCAA II Midwest Super Regional Site to be determined Friday, May 17 — Saturday, May 18		
	Division II Rebel Spring Games Kissimmee, FL Tuesday, March 12—Thursday, March 14		NCAA II Softball Championship Series Salem, Virginia Thursday, May 23 — Monday, May 27		
Tue., March 12	Southwest Minnesota State	8 a.m.			
Wed., March 13	Adelphi	10 a.m.			
Thu., March 14	St. Cloud State	2 p.m.			
	Ferris State	4 p.m.			
	Minnesota State-Moorhead	8 a.m.			
	Tiffin	10 a.m.			
Sat., March 16	Missouri-St. Louis (DH)*	Noon			
Sun., March 17	Maryville (DH)*	Noon			
Sat., March 23	at Wisconsin-Parkside (DH)*	Noon			
Sun., March 24	at Lewis (DH)*	Noon			
Fri., March 29	McKendree (DH)*	Noon			
Sat., March 30	Bellarmine (DH)*	Noon			

*Denotes GLVC Contest; #Denotes NFCA Strikeout Cancer Game; Home games in bold; All times are central.



Screaming
EAGLES
University of Southern Indiana