

**University of Southern Indiana**

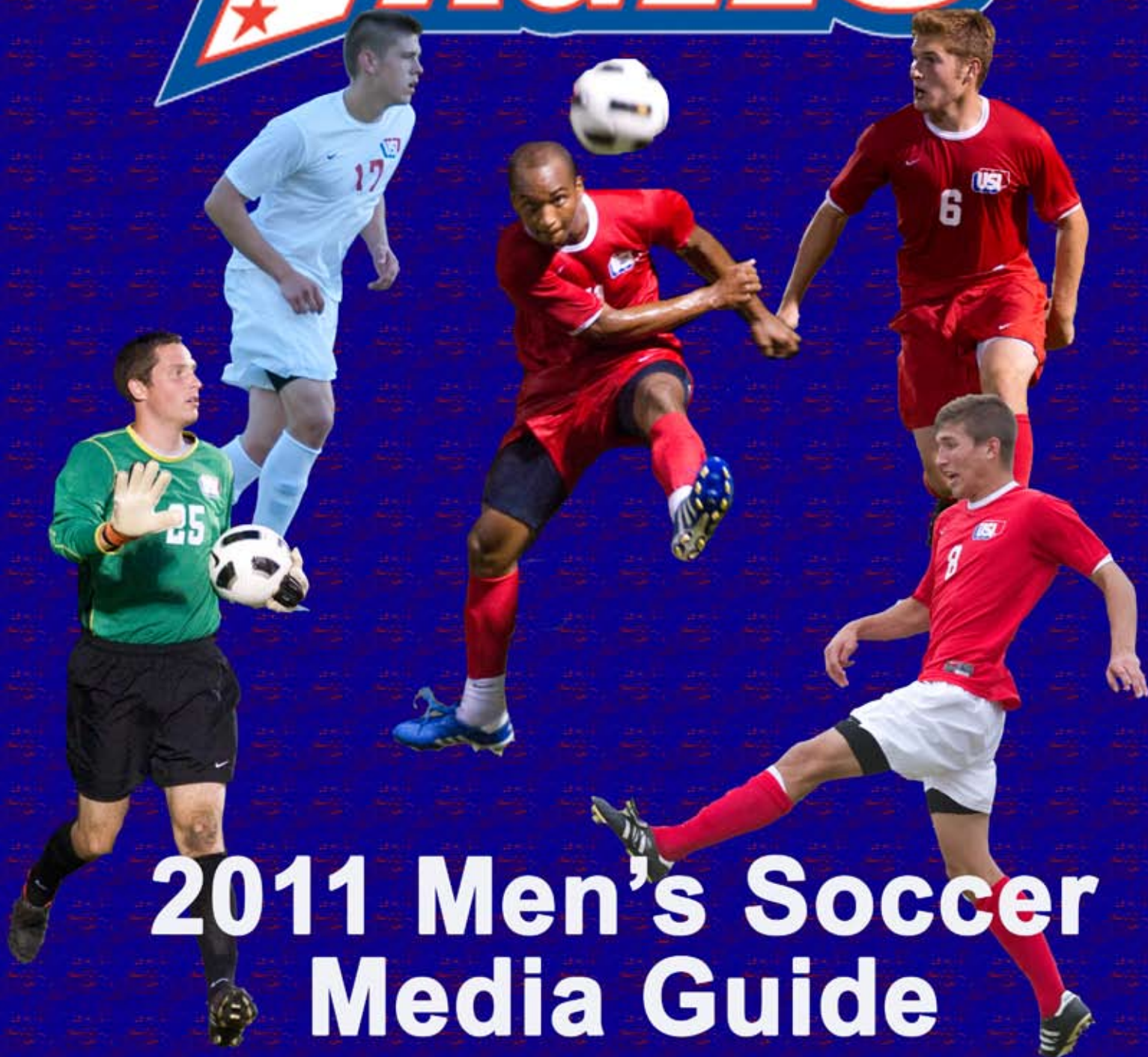

**2011 Men's Soccer  
Media Guide**

# 2011 USI Soccer



# Welcome to



# www.usi.edu

**For information on Admission, Student Financial Assistance, and Housing click on the links below.**

**Admission: <http://www.usi.edu/admissn/index.asp>**

**Student Financial Assistance: <http://www.usi.edu/finaid/>**

**Housing: <http://www.usi.edu/res/>**

University of Southern Indiana





# 2011 USI Soccer

## 2011 Men's Soccer Information

### General

**Name of School:** University of Southern Indiana  
**City/Population:** Evansville/280,000 (Metro area)  
**Founded:** 1965  
**Enrollment:** 10,720 (Fall 2010)  
**Nickname:** Screaming Eagles  
**School Colors:** Red, White, Blue  
**Field/Capacity:** Strassweg Field/500  
**Affiliation:** NCAA II  
**Conference:** Great Lakes Valley  
**President:** Dr. Linda L. M. Bennett  
**Alma Mater, Yr.:** Cincinnati '74  
**Athletic Director:** Jon Mark Hall  
**Alma mater, yr.:** Murray State, '90  
**Athletic Dept. Phone:** 812/464-1846  
**Ticket Office Phone:** 812/465-7165  
**Athletic Trainer:** David Maldonado  
**Trainer's Phone:** 812/465-1298  
**Assistant Athletic Trainer:** Laura Heline  
**Phone:** 812/464-1955

### History

**First Yr. Of Soccer:** 1979  
**Overall All-Time Record:** 281-283-31  
**Yrs. in NCAA Tournament/Last:** 1/1982  
**Last post-season opponent:** Oakland  
**Result:** L, 1-0

### Coaching Staff

**Head Coach:** Mat Santoro  
**Alma Mater, Yr.:** Davis & Elkins '07  
**Record at USI:** 15-18-1  
**Head Coaching Career Record:** 15-18-1  
**Soccer Office Phone:** 812/464-1946  
**Best Time/Day to reach Coach:** Mornings

### 2010 Team Information

**2010 Overall Record:** 9-8-0  
**2010 Conference Record:** 6-8-0  
**Starters returning/lost:** 6/5  
**Lettermen returning/lost:** 10/11

### Sports Information

**Sports Information Director:** Ray Simmons  
**SID Office Phone:** 812/465-1622  
**Home Phone:** 812/402-6435  
**Cell Phone:** 812/760-9582  
**Assistant Sports Information Director:** Dan McDonnell  
**Office Phone:** 812/465-1121  
**Cell phone:** 812/589-2956  
**SID Fax:** 812/465-7094  
**SID Mailing Address:** 8600 University Blvd.  
 Evansville, IN 47712

## 2011 Men's Soccer Schedule

| Date                   | Opponent  | Time             |
|------------------------|---|------------------|
| Sept. 2                | at West Virginia Wesleyan College                 | 6 p.m. (CDT)     |
| Sept. 4                | at Davis & Elkins College                         | 10 a.m. (CDT)    |
| Sept. 9                | at Bellarmine University*                         | 5:30 p.m. (CDT)  |
| <b>Sept. 11</b>        | <b>Northern Kentucky University*</b>              | <b>2:30 p.m.</b> |
| <b>Sept. 16</b>        | <b>Missouri Univ.of Science &amp; Technology*</b> | <b>7:30 p.m.</b> |
| <b>Sept. 18</b>        | <b>Drury University*</b>                          | <b>2:30 p.m.</b> |
| Sept. 23               | at Rockhurst University*                          | 7:30 p.m.        |
| Sept. 25               | at William Jewell College*                        | 2:30 p.m.        |
| <b>Sept. 30</b>        | <b>University of Indianapolis*</b>                | <b>7:30 p.m.</b> |
| <b>Oct. 1</b>          | <b>Saint Joseph's College*</b>                    | <b>2:30 p.m.</b> |
| Oct. 7                 | at Lewis University*                              | 7:30 p.m.        |
| Oct. 9                 | at University of Wisconsin-Parkside*              | 2:30 p.m.        |
| Oct. 14                | at Maryville University*                          | 1 p.m.           |
| Oct. 16                | at University of Missouri - St. Louis*            | 2:30 p.m.        |
| Oct. 19                | at Oakland City University                        | 2 p.m.           |
| <b>Oct. 21</b>         | <b>University of Illinois at Springfield*</b>     | <b>7:30 p.m.</b> |
| <b>Oct. 23</b>         | <b>Quincy University*</b>                         | <b>2:30 p.m.</b> |
| <b>Oct. 26</b>         | <b>Kentucky Wesleyan College*</b>                 | <b>7:30 p.m.</b> |
| <b>Oct. 30- Nov. 6</b> | <b>GLVC Tournament</b>                            |                  |
|                        | <b>Site to be determined</b>                      |                  |
| <b>Nov. 10-13</b>      | <b>NCAA II Midwest Regional</b>                   |                  |
|                        | <b>Site to be determined</b>                      |                  |
| <b>Nov. 17-20</b>      | <b>NCAA II Men's Soccer Quarter-Final</b>         |                  |
|                        | <b>Site to be determined</b>                      |                  |
| <b>Dec. 1-3</b>        | <b>NCAA II Men's Soccer Final Four</b>            |                  |
|                        | <b>Site to be determined</b>                      |                  |

\*GLVC Games

For the latest news and information regarding Eagle Athletics, go to:

**[gousieagles.com](http://gousieagles.com)**



# 2011 Preseason Notes



- The University of Southern Indiana Screaming Eagles are coming off their first winning season since 2003.
- The Eagles enter their third season under Head Coach **Mat Santoro**, who is 15-18-1 overall and 11-17-0 in the GLVC while at USI.
- USI junior forward **Austin Andrekus** returns for his second season with the Eagles after finishing second on the squad with 13 points on six goals and one assist.
- Last fall, the Eagles outscored the opposition for the first time since 2003 and just the fourth time since 1997. USI had a one-goal advantage over the opposition, 29-28, in 2010.



Defender Danny Pratte is the lone returning senior on the 2011 squad.



Junior forward Austin Andrekus was second on the team in scoring with 13 points on six goals and one assist during his first season with the Eagles.

- Senior defender **Danny Pratte** and transfer senior **Mauricio Paniagua** are the only two seniors on the team in 2011.
- The USI roster boasts eight juniors and 12 sophomores in 2011.
- The Eagles did the job in the classroom in 2010-11, featuring seven academic All-GLVC performers.
- USI leads the GLVC, historically, with 10 GLVC championships. The Eagles won their last conference title in 1991.





# 2011 USI Roster

## Numerical Roster

| No. | Player             | Pos. | Ht.  | Wt. | Cl. | Hometown / High School / Previous School                    |
|-----|--------------------|------|------|-----|-----|---|
| 0   | Ryan Crooke        | GK   | 5-8  | 155 | So. | Henderson, KY / Henderson County                            |
| 1   | Jeffrey Neidlinger | GK   | 6-3  | 185 | So. | Carmel, IN / Westfield                                      |
| 2   | Rush Dugger        | F    | 6-1  | 170 | So. | Hanson, KY / North Hopkins                                  |
| 4   | Julio Roda         | D    | 6-0  | 178 | So. | Santa Cruz, Bolivia / Franco Boliviano-Santa Cruz /Kankakee |
| 5   | Corey Fundenberger | M    | 5-4  | 140 | Jr. | Lebanon, IN / North Central / Bellarmine                    |
| 6   | Austin Andrekus    | M    | 5-9  | 160 | Jr. | St. Charles, IL / St. Charles North / Eastern Illinois      |
| 7   | Trey Fosburgh      | M    | 5-8  | 160 | Jr. | Collinsville, IL / Collinsville                             |
| 8   | Nolan Harvath      | M    | 5-10 | 160 | Jr. | Fairmont, WV / East Fairmont                                |
| 9   | Mauricio Paniagua  | F    | 5-10 | 152 | Sr. | Santa Cruz, Bolivia / Santa Ana / Kankakee                  |
| 10  | Kevin Minor        | M    | 5-8  | 155 | Jr. | Edwardsville, IL / Edwardsville / Bradley                   |
| 11  | Jeff McClure       | M    | 5-11 | 170 | Jr. | Indianapolis, IN / Brebeuf Jesuit                           |
| 12  | Austin Lage        | D    | 6-1  | 170 | So. | Valley Park, MO / Chaminade                                 |
| 14  | Nick DeSalvatore   | M    | 6-0  | 170 | So. | Brentwood, TN / Brentwood / Lipscomb                        |
| 15  | Miles Durham       | M    | 6-3  | 170 | So. | Madisonville, KY / North Hopkins / Western Kentucky         |
| 16  | Tyler White        | D    | 5-9  | 160 | So. | Fishers, IN / Fisher / Bellarmine                           |
| 17  | Danny Pratte       | D/M  | 6-2  | 190 | Sr. | Florissant, MO / Hazelwood Central                          |
| 18  | Brock Gourley      | M/F  | 5-7  | 140 | Fr. | Evansville, IN / Harrison                                   |
| 19  | John Rohling       | D/M  | 6-3  | 190 | Fr. | Nashville, TN / Father Ryan                                 |
| 21  | Josh Higgins       | M/F  | 5-7  | 165 | So. | Haubstadt, IN / Gibson Southern                             |
| 22  | Caleb Mathers      | F    | 5-8  | 160 | Fr. | Clarkston, MI / Waterford Mott                              |
| 23  | Ryan Moll          | M    | 5-11 | 170 | Jr. | Evansville, IN / Harrison / Evansville                      |
| 24  | James Kennedy      | D    | 6-0  | 172 | Fr. | Waterford, MI / Waterford Mott                              |
| 25  | Ben Dempsey        | GK   | 6-2  | 180 | Jr. | Evansville, IN / Harrison / Evansville                      |
| 26  | Stanson Baskin     | M/D  | 5-11 | 185 | Fr. | Indianapolis, IN / Pike                                     |
| 28  | Blake Gourley      | M    | 5-7  | 135 | Fr. | Evansville, IN / Harrison                                   |

**Head Coach:** Mat Santoro; **Assistant Coach:** Carl Carr; **Volunteer Asst. Coaches:** Brett Borm, Fernando Tudela

## Alphabetical Roster

| No. | Player             | Pos. |
|-----|--------------------|------|
| 6   | Austin Andrekus    | M    |
| 26  | Stanson Baskin     | M/D  |
| 0   | Ryan Crooke        | GK   |
| 14  | Nick DeSalvatore   | M    |
| 25  | Ben Dempsey        | GK   |
| 2   | Rush Dugger        | F    |
| 15  | Miles Durham       | M    |
| 7   | Trey Fosburgh      | M    |
| 5   | Corey Fundenberger | M    |
| 28  | Blake Gourley      | M    |
| 18  | Brock Gourley      | M/F  |
| 8   | Nolan Harvath      | M    |
| 21  | Josh Higgins       | M/F  |
| 24  | James Kennedy      | D    |
| 12  | Austin Lage        | D    |
| 22  | Caleb Mathers      | F    |
| 11  | Jeff McClure       | F    |
| 10  | Kevin Minor        | M    |
| 23  | Ryan Moll          | M    |
| 1   | Jeffrey Neidlinger | GK   |
| 9   | Mauricio Paniagua  | F    |
| 17  | Danny Pratte       | D/M  |
| 4   | Julio Roda         | D    |
| 19  | John Rohling       | D/M  |
| 16  | Tyler White        | D    |

## Pronunciations

| No. | Player             | Pronunciation     |
|-----|--------------------|-------------------|
| 6   | Austin Andrekus    | An-dray-kus       |
| 26  | Stanson Baskin     | Bass-kin          |
| 0   | Ryan Crooke        | Crook             |
| 14  | Nick DeSalvatore   | De-Sal-va-tor     |
| 25  | Ben Dempsey        | Demp-see          |
| 2   | Rush Dugger        | Dug-er            |
| 15  | Miles Durham       | Dur-ham           |
| 7   | Trey Fosburgh      | Foz-burg          |
| 5   | Corey Fundenberger | Fun-den-berger    |
| 28  | Blake Gourley      | Gore-ly           |
| 18  | Brock Gourley      | Gore-ly           |
| 8   | Nolan Harvath      | Har-vath          |
| 21  | Josh Higgins       | Hig-gins          |
| 24  | James Kennedy      | Ken-ne-dee        |
| 12  | Austin Lage        | La-gee            |
| 22  | Caleb Mathers      | Math-ers          |
| 11  | Jeff McClure       | Mc-Clure          |
| 10  | Kevin Minor        | Minor             |
| 23  | Ryan Moll          | Mole              |
| 1   | Jeffrey Neidlinger | Nye-linger        |
| 9   | Mauricio Paniagua  | Pan-e-ah-gw-ah    |
| 17  | Danny Pratte       | Prat              |
| 4   | Julio Roda         | Hu-lee-Oh Rode-ah |
| 19  | John Rohling       | Rolling           |
| 16  | Tyler White        | White             |

## Player Biography Index

| No. | Player             | Page |
|-----|--------------------|------|
| 6   | Austin Andrekus    | 7    |
| 26  | Stanson Baskin     | 16   |
| 0   | Ryan Crooke        | 6    |
| 14  | Nick DeSalvatore   | 13   |
| 25  | Ben Dempsey        | 11   |
| 2   | Rush Dugger        | 7    |
| 15  | Miles Durham       | 13   |
| 7   | Trey Fosburgh      | 8    |
| 5   | Corey Fundenberger | 12   |
| 28  | Blake Gourley      | 16   |
| 18  | Brock Gourley      | 14   |
| 8   | Nolan Harvath      | 8    |
| 21  | Josh Higgins       | 11   |
| 24  | James Kennedy      | 15   |
| 12  | Austin Lage        | 9    |
| 22  | Caleb Mathers      | 15   |
| 11  | Jeff McClure       | 9    |
| 10  | Kevin Minor        | 13   |
| 23  | Ryan Moll          | 15   |
| 1   | Jeffrey Neidlinger | 6    |
| 9   | Mauricio Paniagua  | 12   |
| 17  | Danny Pratte       | 10   |
| 4   | Julio Roda         | 12   |
| 19  | John Rohling       | 10   |
| 16  | Tyler White        | 14   |



# 2010 Coaching Staff



## Head Coach Mat Santoro

**Mat Santoro**, who became the ninth head coach of the USI men's soccer program in 2009, has the Screaming Eagles moving forward in 2011.

Santoro led USI to a 9-8-0 mark in 2010, marking the first winning season for the Eagles since 2003. USI also made a competitive move in the GLVC, completing the conference schedule with a 6-8-0 record.



The 2009 Eagles were 6-10-1 overall and 5-9-0 in the GLVC during Santoro's first campaign at USI.

Prior to his tenure at USI, Santoro was an assistant coach at the University of Memphis. He assisted with all facets of the program during his only season with the Tigers.

Santoro started his collegiate head coaching career at Davis and Elkins College. Under his leadership, the Senators set school records for overall wins, conference wins, goals scored, and All-Conference selections during his four seasons. He also directed Davis and Elkins to its first two-winning seasons and produced the programs first All-American.

He made the move to Davis and Elkins after spending four years as the men's assistant coach at Rowan University in New Jersey. While at Rowan, Santoro was the program's primary recruiter and was part of a staff that led the Profs to the Division III Final Four in 2000.

Santoro played collegiately for one season at the University of Maryland before transferring to Rowan. As a player at Rowan, he was named All-Conference three times, All-Region twice, and was a member of the 1990 Division III National Championship team. Santoro played professionally in the United States for four years before entering the coaching ranks.

### Santoro through the Years

| Year             | Overall          | GLVC             | GLVC Finish |
|------------------|------------------|------------------|-------------|
| 2009             | 6- 10- 1         | 5- 9- 0          | 12th        |
| 2010             | 9- 8- 0          | 6- 8- 0          | 11th        |
| <b>2 Seasons</b> | <b>15- 18- 1</b> | <b>11- 17- 0</b> |             |



## Assistant Coach Carl Carr

**Carl Carr '09** is in his fourth season as an assistant coach at USI and has been a fixture with the Screaming Eagles' soccer program since 2006. He made the transition from player to assistant coach in 2008 and now works in all areas of recruiting, academic advising, and on-field training.

In addition to his duties with USI, Carr has been a coach in the Evansville Soccer Club and directed and worked many area soccer camps.

Carr began his association with the Screaming Eagles in 2006 after transferring from Martin Methodist College. He led the Screaming Eagles during his two seasons, becoming the team captain in 2007.

Prior to coming to the United States, Carr experienced success as a youth player in England, working his way through the ranks of the Carlisle United Academy. The native of Carlisle, England, eventually became a first-team regular with Carlisle City before crossing the Atlantic Ocean to start his collegiate career.

Carr earned a bachelor's degree from USI in kinesiology with a minor in nutrition. He also holds a coaching license from the English F.A. and is a member of both the English F.A. and the National Soccer Coaches Association of America.





## Assistant Coach Fernando Tudela

**Fernando Tudela** is in his second year as a volunteer assistant coach at USI. He will assist Head Coach Mat Santoro in all aspects of the program.

Prior to joining the USI program, Tudela was the North High School boys soccer coach (1997-2001) and a past instructor with the Indiana Olympic Development Program. He also holds an international coaching license from Tauichi Soccer Academy in Bolivia as well as a coaching certificate from Argentina.

Tudela, who has owned the Cross-Eyed Cricket restaurant in Evansville since 1989, played soccer as a youth in Bolivia and for Purdue University in the early years of the program. Tudela's son, Josh, played professionally for the Los Angeles Galaxy.

## Assistant Coach Brett Borm



**Brett Borm** joined Head Coach Mat Santoro and the USI men's soccer coaching staff in 2010. He assists Santoro in all aspects of the program with an emphasis in coaching the goalkeepers.

Borm comes to USI after a season at Briarcrest Christian Academy where he was an assistant coach. His responsibilities ranged from leading training sessions to coaching the goalkeepers.

In addition to his coaching duties at Briarcrest, Borm was the head goalkeeper coach for the Jackson Wolves Soccer Club and a staff coach for Happy Feet Soccer between 2008 and 2010.

Prior to beginning his coaching career, Borm helped Lambuth University to the 2007 TranSouth Conference championship and the 2008 Association of Independent Institutions Tournament title. He also was two-time NAIA National Player of the Week in 2008 and was the Lambuth Eagles' team captain in 2009.



5

# 2011 Returning Players

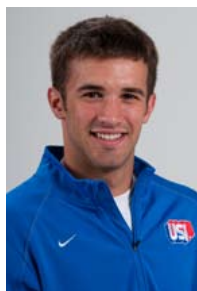

## #0 Ryan Crooke

**Goalkeeper**  
**5'8" ...155...Sophomore**  
**Henderson, KY/Henderson County**  
**MAJOR: Undecided**

**2010:** Did not appear in a match. **2009:** Redshirted. **HIGH SCHOOL:** Lettered in soccer, swimming, and football at Henderson High School (Henderson, Kentucky)...was named All-District and All-Region as a senior...also named All-District and HHS Most Valuable Player as a junior...helped lead HHS to the regional and sectional championships in 2008. **CLUB SOCCER:** Played for FC Evansville Youth Soccer, leading them to the U15 division championship in 2006. **PERSONAL:** Born June 18, 1991...son of Steward Crooke and Carla Bender.

### Career Statistics

|       | G/GS       | G | SV | SHO | MIN | GAA  |
|-------|------------|---|----|-----|-----|------|
| 2009  | Redshirted |   |    |     |     |      |
| 2010  | 0/ 0       | 0 | 0  | 0   | 0   | 0.00 |
| Total | 0/ 0       | 0 | 0  | 0   | 0   | 0.00 |



## #1 Jeffrey Neidlinger

**Goalkeeper**  
**6'3" ...185...Sophomore**  
**Carmel, IN/Westfield**  
**MAJOR: Sports Management**

**2010:** Appeared in seven matches and made five starts as a red-shirt freshman...posted a 1.35 goals against average in 467 minutes with 23 saves. **2009:** Redshirted. **HIGH SCHOOL:** Lettered in soccer at Westfield High School (Westfield, Indiana)...had a 0.27 goals against average as a senior when he was named first-team All-Hoosier Crossroads Conference...also received the WHS Top Team Player Award and was named to the district's first-team...helped the Shamrocks to a pair of sectional crowns (2007 and 2008) and a Hoosier Crossroads Conference title (2008). **CLUB SOCCER:** Played for FC Pride as team captain. **PERSONAL:** Born October 5, 1990...son of Gregg and Kay Neidlinger.

### Career Statistics

|       | G/GS       | G | SV | SHO | MIN    | GAA  |
|-------|------------|---|----|-----|--------|------|
| 2009  | Redshirted |   |    |     |        |      |
| 2010  | 7/ 5       | 7 | 23 | 1   | 467:20 | 1.35 |
| Total | 7/ 5       | 7 | 23 | 1   | 467:20 | 1.35 |







## #2 Rush Dugger

Forward

6'1"...170...Sophomore

Hanson, KY/North Hopkins

MAJOR: Kinesiology

**2010:** Redshirted. **2009:** Played in 15 matches as a freshman, making four starts...recorded four points on a pair of goals...scored his first collegiate goal against Northern Kentucky University. **HIGH SCHOOL:** Lettered in soccer, football, and basketball at North Hopkins High School (Madisonville, Kentucky)...earned the Kentucky Golden Boot Award as a junior when he led the state in goals, was named first-team All-State, and earned region's most valuable player honors...also was named second-team All-State as a senior. **CLUB SOCCER:** Played for Evansville Elite Soccer Club. **PERSONAL:** Born March 13, 1991...son of Larry and Tammy Dugger...brother of former USI player Michael Dugger.

### Career Statistics

|       | G/GS       | G | A | PTS. |
|-------|------------|---|---|------|
| 2009  | 15/ 4      | 2 | 0 | 4    |
| 2010  | Redshirted |   |   |      |
| Total | 15/ 4      | 2 | 0 | 0    |

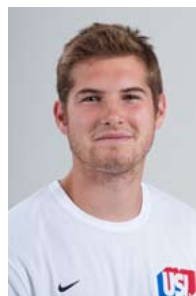

## #6 Austin Andrekus

Midfielder

5'9"...160...Junior

St. Charles, IL/St. Charles North

MAJOR: Finance

**2010:** Named Academic All-GLVC...started all 17 matches during his first season with the Eagles...ranked second on the team with 13 points on six goals and one assist...recorded a team-best three game-winning goals...scored the game-winner against the University of Wisconsin-Parkside, Drury University, and Oakland City University. **TRANSFER:** Transferred to USI from Eastern Illinois University...played in 12 games and started three times...saw action in six of the nine Missouri Valley Conference games...had three points as a freshman with one goal and one assist...scored his first collegiate goal against Asbury College. **HIGH SCHOOL:** Three-year letter-winner at St. Charles North High School (St. Charles, Illinois)... team MVP as a senior... two-time team captain and a first-team All-Upstate Eight Conference selection... 2007 All-Sectional performer... Kane County Chronicle Fox Valley Athlete of the Week in both 2006 and 2007... won three straight regional titles (2005-07) and reached the IHSA state finals in 2006 with St. Charles North. **CLUB SOCCER:** Won a 2006 national championship with Illinois Olympic Development Program ...also played for the Chicago Fire U-18 Academy club team. **PERSONAL:** Born February 16, 1990...son of Bob and Debbie Andrekus.

### Career Statistics

|      | G/GS  | G | A | PTS. |
|------|-------|---|---|------|
| 2010 | 17/17 | 6 | 1 | 13   |

# 2011 Returning Players



## #7 Trey Fosburgh

Midfielder  
 5'8" ...160...Junior  
 Collinsville, IL/Collinsville  
 MAJOR: Exercise Science

**2010:** Named Academic All-GLVC...played in 12 matches as a sophomore...recorded one point on one assist...recorded his first collegiate point against Kentucky Wesleyan College with an assist on USI's third goal. **2009:** Named Academic All-GLVC...played in 16 matches as a redshirt freshman, started three. **2008:** Redshirted. **HIGH SCHOOL:** Came to USI from Collinsville High School (Collinsville, Illinois) where he lettered in soccer and track...was the CHS co-captain in 2007 as a junior and helped lead the team to the Illinois State Tournament after dishing out game-winning assists in the sectional and super sectional championship games...scored game-winning goals in the 2006 regional and sectional championship games. **CLUB SOCCER:** Scored 17 goals and distributed 15 assists in 2007 and 2008 with the Lou Fusz Soccer Club...helped lead Lou Fusz to the quarterfinals of the Missouri State Cup in 2006. **PERSONAL:** Born September 26, 1989...son of Mike and Susan Fosburgh.

### Career Statistics

|       | G/GS       | G | A | PTS. |
|-------|------------|---|---|------|
| 2008  | Redshirted |   |   |      |
| 2009  | 16/ 3      | 0 | 0 | 0    |
| 2010  | 12/ 0      | 0 | 1 | 1    |
| Total | 28/ 3      | 0 | 1 | 1    |



## #8 Nolan Harvath

Midfielder  
 5'10" ...160...Junior  
 Fairmont, WV/East Fairmont  
 MAJOR: Exercise Science

**2010:** Named Academic All-GLVC...started all 17 matches as a sophomore...had one point on an assist...credited with his first collegiate assist in the win over the University of Wisconsin-Parkside. **2009:** Named Academic All-GLVC...started all 17 games as a freshman...recorded four points on a pair of goals...his first collegiate goal was the game winner against Kentucky Wesleyan College...also scored a goal against Bellarmine University. **HIGH SCHOOL:** Came to USI from East Fairmont High School (Fairmont, West Virginia) where he was a West Virginia first-team All-State performer and the 2008 North Central Athletic Conference Player of the Year...earned second-team All-State and first-team All-Conference honors as well as being named the EFHS Midfielder of the Year in 2007...named the EFHS Midfielder of the Year for the first time in 2006 and the EFHS Rookie of the Year in 2005...helped EFHS to the 2007 sectional title and to the 2008 NCAC season championship. **CLUB SOCCER:** Played four years for the West Virginia United...also played for the Allegheny Force, which was ranked 13th nationally. **PERSONAL:** August 28, 1990...son of Mark and Ruth Harvath.

### Career Statistics

|       | G/GS  | G | A | PTS. |
|-------|-------|---|---|------|
| 2009  | 17/17 | 2 | 0 | 4    |
| 2010  | 17/17 | 0 | 1 | 1    |
| Total | 34/34 | 2 | 1 | 5    |





## #11 Jeff McClure

**Midfielder**  
**5'11" ... 170 ... Junior**  
**Indianapolis, IN/Brebeuf Jesuit**  
**MAJOR: Art**

**2010:** Made the switch from forward to defense...started all 17 matches...posted seven points on three goals and one assist...recorded two game-winning goals...scored the game winner against Saint Joseph's College and Maryville University. **2009:** Named Academic All-GLVC...led the Eagles in scoring as a freshman, recording 15 points on six goals and three assists...scored his first collegiate goal in the season opener against Martin Methodist College...scored the game-winning goal in the win over the University of Illinois-Springfield...started all 17 matches as a freshman. **HIGH SCHOOL:** Lettered in soccer, basketball, and track at Brebeuf Jesuit Preparatory (Indianapolis, Indiana)...named first-team All-District in 2008...also named honorable mention All-Marion County in 2007 and 2008...was the 2008 Brebeuf Jesuit Offensive Player of the Year...led Brebeuf Jesuit to the sectional championship and the regional finals in 2008..finished his career with 78 points on 31 goals and 16 assists. **CLUB SOCCER:** Played for the Indy Burn in 2008. **PERSONAL:** Born March 10, 1991...son of Susan Koch.

### Career Statistics

|              | G/GS         | G        | A        | PTS.      |
|--------------|--------------|----------|----------|-----------|
| 2009         | 17/17        | 6        | 3        | 15        |
| 2010         | 17/17        | 3        | 1        | 7         |
| <b>Total</b> | <b>34/34</b> | <b>9</b> | <b>4</b> | <b>22</b> |



## #12 Austin Lage

**Defender**  
**6'1" ... 170 ... Sophomore**  
**Valley Park, MO/Chaminade**  
**MAJOR: Accounting & Professional Services**

**2010:** Named Academic All-GLVC...started all 17 matches as a defender during his freshman season. **HIGH SCHOOL:** Lettered in soccer, basketball, and baseball at Chaminade College Prep (St. Louis, Missouri)...member of the 2009 CCP team that finished 21-4-3 and had regular season wins over the Missouri class 3A state champion, 3A finalist, class 2A state champion, class 1A state champion, and Illinois class 2A finalist...the 2009 CCP team also was the 2009 Metro Conference co-champion and won the 2008 district championship...was the team captain as a senior in 2009. **PERSONAL:** Born October 24, 1991...son of Kurt and Harriet Lage.

### Career Statistics

|      | G/GS  | G | A | PTS. |
|------|-------|---|---|------|
| 2010 | 17/17 | 0 | 0 | 0    |

# 2011 Returning Players



## #17 Danny Pratte

**Defender/Midfielder**  
**6'2" ... 190 ... Junior**  
**Florissant, MO/Hazelwood Central**  
**MAJOR: Management**

**2010:** Named Academic All-GLVC...one of USI top defenders, starting all 17 matches...posted four points on a pair of goals...scored the game-winning goal against the University of Illinois-Springfield. **2009:** Named Academic All-GLVC...started all 17 games as a sophomore... recorded four points on two goals. **2008:** Named Academic All-GLVC...played in 17 of 18 games as a freshman, starting 16 matches...recorded four points on a pair of goals...scored his first collegiate goal in win over Maryville University. **HIGH SCHOOL:** Lettered in soccer and baseball at Hazelwood Central High School (Florissant, Missouri)...named All-Conference, team Most Valuable Player, and team captain in 2007 after recording 14 points on six goals and two assists...scored three game-winning goals as a senior...member of the HCHS 2006 sectional championship team and the 2006 and 2007 district championship teams. **CLUB SOCCER:** Member of the Scott Gallagher Soccer Club that won the 2001 Missouri state championship. **PERSONAL:** Born March 13, 1990...son of Dan and Debbie Pratte.

### Career Statistics

|              | G/GS         | G        | A        | PTS.     |
|--------------|--------------|----------|----------|----------|
| 2008         | 17/16        | 2        | 0        | 4        |
| 2009         | 17/17        | 2        | 0        | 4        |
| 2010         | 17/17        | 2        | 0        | 4        |
| <b>TOTAL</b> | <b>51/51</b> | <b>6</b> | <b>0</b> | <b>6</b> |



## #19 John Rohling

**Defender**  
**6'3" ... 190 ... Freshman**  
**Nashville, TN/Father Ryan**  
**MAJOR: Undecided**

**2010:** Named Academic All-GLVC...redshirted after starting four games due to a knee injury...scored one goal in his four matches, finding the back of the goal against Saginaw Valley State University. **HIGH SCHOOL:** Lettered in soccer and basketball at Father Ryan High School (Nashville, Tennessee)...helped the Irish to the 2009 Tennessee state finals and the 2008 state championship... was named 2009 All-Midstate and All-State as a defender. **CLUB SOCCER:** Member of the Tennessee Olympic Development program in 2008. **PERSONAL:** Born October 4, 1991...son of Michael and Karen Rohling.

### Career Statistics

|      | G/GS | G | A | PTS. |
|------|------|---|---|------|
| 2010 | 4/ 4 | 1 | 0 | 2    |





## #21 Josh Higgins

Midfielder/Forward

5'7" ...165...Sophomore

Haubstadt, IN/Gibson Southern

MAJOR: Engineering

**2010:** Played in four matches as a freshman. **HIGH SCHOOL:** Lettered in soccer and track at Gibson Southern High School (Ft. Branch, Indiana)...was a three-time All-Pocket Athletic Conference (2007-09) and two-time All-District performer (2008-09)...had 62 points on 24 goals and 14 assists as a senior at GSHS. **CLUB SOCCER:** Played for Futbol Club of Evansville and Evansville Elite Soccer Club. **PERSONAL:** Born June 4, 1991...son of Paul and Melissa Higgins.

### Career Statistics

|      | G/GS | G | A | PTS. |
|------|------|---|---|------|
| 2010 | 4/ 0 | 0 | 0 | 0    |

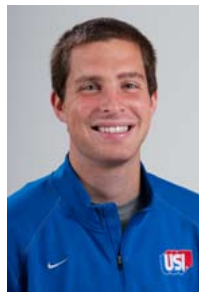

## #25 Ben Dempsey

Goalkeeper

6'2" ...180...Junior

Evansville, IN/Harrison

MAJOR: Elementary Education

**2010:** Started 14 matches and started 12 as a sophomore...posted a 1.77 goals against average, allowing 21 goals in 1068 minutes of action...made 64 saves, including a match-best nine saves versus Missouri University of Science & Technology. **2009:** Played in eight games during his first season with the Eagles, making five starts between the posts...had a 1.73 goals against average in 520 minutes and made 25 saves...recorded his first collegiate win against Saint Joseph's College...had a season-high eight saves in the tie with Oakland City University. **TRANSFER:** Transferred to USI from the University of Evansville...did not play in his only season on the Aces roster. **HIGH SCHOOL:** Led Harrison High School (Evansville, Indiana) to the city championship in 2006...named All-District, All-City, and All-Conference in 2006 and 2007. **CLUB SOCCER:** Played for Evansville Elite Soccer Club...was a key contributor on the 2005, 2006, and 2007 State Cup semifinalist teams. **PERSONAL:** Born March 8, 1989...son of Michael and Barbara Dempsey.

### Career Statistics

|       | G/GS  | G  | SV | SHO | MIN     | GAA  |
|-------|-------|----|----|-----|---------|------|
| 2009  | 8/ 5  | 10 | 25 | 0   | 520:11  | 1.73 |
| 2010  | 14/12 | 21 | 64 | 1   | 1067:59 | 1.77 |
| Total | 22/17 | 31 | 89 | 1   | 1588:10 | 1.75 |

# 2011 Newcomers



## #4 Julio Roda

Defender

6'0" ... 178 ... Sophomore

Santa Cruz, Bolivia/Franco Boliviano-Santa Cruz

MAJOR: Business Administration

**TRANSFER:** Transferred to USI from Kankakee Community College...recorded six points during his only season with the Cavaliers on one goal and four assists. **HIGH SCHOOL:** Attended Franco Boliviano-Santa Cruz. **PERSONAL:** Born October 9, 1991...son of Julio and Cinthia Roda.



## #5 Corey Fundenberger

Midfielder

5'4" ... 140 ... Junior

Lebanon, IN/North Central

MAJOR: Business Administration

**TRANSFER:** Transferred to USI after spending the last two seasons at Bellarmine University...appeared in a total of six matches in two seasons with the Knights...recorded his first collegiate point with an assist in a win over the University of Wisconsin-Parkside. **HIGH SCHOOL:** Lettered in soccer at North Central High School (Indianapolis, IN). **PERSONAL:** Born March 15, 1991...son of Marty and Stephanie Fundenberger.



## #9 Mauricio Paniagua

Forward

5'10" ... 152 ... Senior

Santa Cruz, Bolivia/Santa Ana

MAJOR: International Studies

**TRANSFER:** Transferred to USI from Kankakee Community College...recorded a team-high 46 points on 17 goals and 12 assists...posted a season-best five goals against Madison Area Technical College...contributed a season-best three assists at Madison Area Technical College and Harper College. **HIGH SCHOOL:** Graduated from Santa Ana High School (Santa Cruz, Bolivia). **PERSONAL:** Born 16, 1988...son of William Paniagua and Martha Saucedo.



## #10 Kevin Minor

Midfielder

5'8" ... 155 ... Junior

Edwardsville, IL/Edwardsville

MAJOR: English

**TRANSFER:** Joins the Eagles after two years with the Bradley University Braves...played in nine games in both 2009 and 2010...had two assists in two seasons with his first career point coming against the University of Evansville. **HIGH SCHOOL:** Lettered in soccer at Edwardsville High School (Edwardsville, Illinois)...helped lead the Tigers to the 2008 Illinois state finals...tallied 46 points on 13 goals and 20 assists in his final two seasons at EHS...earned EHS MVP honors as a junior and senior. **PERSONAL:** Born January 6, 1991...son of Kevin Minor and Tanya Patton.





## #14 Nick DeSalvatore

**Midfielder**

**6'0" ... 170 ... Sophomore**

**Brentwood, TN/Brentwood**

**MAJOR: Communication Studies**

**TRANSFER:** Transferred to USI after spending the 2010 season at Lipscomb University...appeared in three matches as a freshman. **HIGH SCHOOL:** A 2009 All-State selection after leading Brentwood High School (Brentwood, Tennessee) in scoring as a senior...helped lead BHS to the 2008 Tennessee state championship and the 2008 national championship...earned All-District honors in 2008 and 2009. **PERSONAL:** Born March 4, 1992...son of Gino and Victoria DeSalvatore.



## #15 Miles Durham

**Midfielder**

**6'3" ... 170 ... Sophomore**

**Madisonville, KY/North Hopkins**

**MAJOR: Exercise Science**

**TRANSFER:** Transferred to USI from Western Kentucky University...did not play soccer at WKU. **HIGH SCHOOL:** Named first-team All-State as a senior in 2008 at Madisonville North Hopkins High School (Madisonville, Kentucky)...also named second-team All-State as a junior in 2007...earned All-Region and All-District honors three straight years between 2006 and 2008...finished his high school career as the Kentucky single-season record holder for assists (34, 2008) and second on the all-time list (34)...Kentucky State Silver Boot Assist Award recipient in 2007 and 2008. **PERSONAL:** Born February 21, 1991...son of Stephen and Starr Durham.



## #16 Tyler White

**Defender**

**5'9" ... 160 ... Sophomore**

**Fishers, IN/Fishers**

**MAJOR: Business Administration**

**TRANSFER:** Spent two seasons at Bellarmine University before transferring to USI...played in one match in 2009 and two matches in 2010. **HIGH SCHOOL:** Lettered in soccer at Fishers High School (Fishers, Indiana)...was named All-Hoosier Crossroads Conference at FHS. **PERSONAL:** Born January 20, 1991, son of Travis and Bobbie White.



## #18 Brock Gourley

**Midfielder/Forward**

**5'7" ... 140 ... Freshman**

**Evansville, IN/Harrison**

**MAJOR: Undecided**

**HIGH SCHOOL:** Lettered all four seasons in soccer with Harrison High School (Evansville, Indiana)...named second-team All-City and All-Conference as a senior...also named second-team All-City 2009 and 2008. **PERSONAL:** Born August 23, 1992...son of Todd and Vicky Gourley...younger brother of teammate Blake Gourley.

# 2010 Newcomers



## #22 Caleb Mathers

Forward

5'8"...160...Freshman

Clarkston, MI/Waterford Mott

MAJOR: Business Administration

**HIGH SCHOOL:** Lettered in soccer, football, basketball, baseball, and track and field at Waterford High School (Waterford, Michigan)...a four-time All-Conference and two-time All-District performer...also named Academic All-State. **CLUB TEAM:** Member of the Bloomfield Force. **PERSONAL:** Born June 7, 1993...son of John and Patricia Mathers.



## #23 Ryan Moll

Midfielder

5'11"...170...Junior

Evansville, IN/Harrison

MAJOR: Exercise Science

**2010:** Redshirted. **TRANSFER:** Came to USI after a two-year stretch with the University of Evansville...played in seven matches during his first season in 2007...scored his first collegiate goal against Lipscomb University...appeared in one match during 2008. **HIGH SCHOOL:** An honorable mention All-State selection as a senior at Harrison High School (Evansville, Indiana)...tallied 67 points on 20 goals and 27 assists as a senior at HHS...was named first-team All-City and All-SIAC in 2006 and HHS MVP in 2006. **CLUB SOCCER:** Played for Evansville Elite Soccer Club and was a key player in the 2005 and 2006 State Cup runs to the semifinals...also a member of the Indiana Olympic Development Program. **PERSONAL:** Born 11, 1989...son of Randy and Mary Moll.



## #24 James Kennedy

Defender

6'0"...172...Freshman

Waterford, MI/Waterford Mott

MAJOR: Art

**HIGH SCHOOL:** Lettered in soccer, golf and soccer at Waterford High School (Waterford, Michigan). **PERSONAL:** Born September 22, 1992...son of David and Vickie Kennedy.



## #26 Stanson Baskin

Midfielder/Defender

5'11"...185...Freshman

Indianapolis, IN/Pike

MAJOR: Exercise Science

**HIGH SCHOOL:** Lettered in soccer at Pike High School (Indianapolis, Indiana)...named first-team All-District and All-Conference in 2010...also earned honorable mention All-Marion County and All-State as a senior...helped PHS to three sectional, one regional, and one county championships. **CLUB SOCCER:** Member of four Indiana state champion teams in club soccer...named to the Indiana Olympic Development Program team in 2007 and 2009...selected for the ODP regional pool in 2009. **PERSONAL:** Born August 17, 1992...son of Dwayne and Kathy Baskin.







## #28 Blake Gourley

Midfielder

5'7" ...135...Redshirt-Freshman

Evansville, IN/Harrison

MAJOR: Undecided

**2010:** Attended USI, but was not a member of the soccer team. **HIGH SCHOOL:** Lettered three years in soccer at Harrison High School (Evansville, Indiana)...named All-City in 2008 and 2009. **PERSONAL:** Born September 24, 1991...son of Todd and Vicky Gourley...older brother of teammate Brock Gourley.



# 2011 USI Soccer



**USI Campus**



**Strassweg Field**





# 2010 USI Statistics

Overall: 9-8-0 Conf: 6-8-0 Home: 6-4-0 Away: 3-4-0 Neut: 0-0-0

| ##             | Name                | GP-GS | SHOTS |    |     |     | SOG  | SOG% | GWPK  | ATT |       |
|----------------|---------------------|-------|-------|----|-----|-----|------|------|-------|-----|-------|
|                |                     |       | G     | A  | Pts | Sh  |      |      |       |     | Shot% |
| 9              | Rawnsley, Simon     | 17-16 | 7     | 3  | 17  | 35  | .200 | 21   | .600  | 2   | 1-1   |
| 6              | Andrekus, Austin    | 17-17 | 6     | 1  | 13  | 33  | .182 | 17   | .515  | 3   | 0-0   |
| 14             | Simcock, Michael    | 15-15 | 2     | 7  | 11  | 39  | .051 | 22   | .564  | 1   | 1-1   |
| 15             | Rosenberg, Andrew   | 17-8  | 4     | 1  | 9   | 14  | .286 | 9    | .643  | 0   | 0-0   |
| 11             | McClure, Jeff       | 17-17 | 3     | 1  | 7   | 29  | .103 | 13   | .448  | 2   | 0-0   |
| 16             | Clawson, Kory       | 15-8  | 2     | 3  | 7   | 22  | .091 | 12   | .545  | 0   | 0-0   |
| 17             | Pratte, Danny       | 17-17 | 2     | 0  | 4   | 15  | .133 | 6    | .400  | 1   | 0-0   |
| 23             | Cloutier, Shane     | 11-6  | 1     | 2  | 4   | 4   | .250 | 2    | .500  | 0   | 0-0   |
| 19             | Rohling, John       | 4-4   | 1     | 0  | 2   | 5   | .200 | 1    | .200  | 0   | 0-0   |
| 24             | DiPinto, Nico       | 14-9  | 1     | 0  | 2   | 4   | .250 | 2    | .500  | 0   | 0-0   |
| 5              | Rutter, Chris       | 14-14 | 0     | 2  | 2   | 11  | .000 | 1    | .091  | 0   | 0-0   |
| 8              | Harvath, Nolan      | 17-17 | 0     | 1  | 1   | 14  | .000 | 7    | .500  | 0   | 0-0   |
| 7              | Fosburgh, Trey      | 12-0  | 0     | 1  | 1   | 4   | .000 | 2    | .500  | 0   | 0-0   |
| 12             | Lage, Austin        | 17-17 | 0     | 0  | 0   | 3   | .000 | 1    | .333  | 0   | 0-0   |
| 28             | Casteel, Alex       | 8-3   | 0     | 0  | 0   | 2   | .000 | 0    | .000  | 0   | 0-0   |
| 26             | Cordero, Antonio    | 3-0   | 0     | 0  | 0   | 1   | .000 | 1    | 1.000 | 0   | 0-0   |
| 25             | Dempsey, Ben        | 14-12 | 0     | 0  | 0   | 0   | .000 | 0    | .000  | 0   | 0-0   |
| 21             | Higgins, Josh       | 4-0   | 0     | 0  | 0   | 0   | .000 | 0    | .000  | 0   | 0-0   |
| 18             | Laine, Tyler        | 3-0   | 0     | 0  | 0   | 0   | .000 | 0    | .000  | 0   | 0-0   |
| 10             | Nunez, Juan         | 7-2   | 0     | 0  | 0   | 0   | .000 | 0    | .000  | 0   | 0-0   |
| 1              | Neidlinger, Jeffrey | 7-5   | 0     | 0  | 0   | 0   | .000 | 0    | .000  | 0   | 0-0   |
| Total.....     |                     | 17    | 29    | 22 | 80  | 235 | .123 | 117  | .498  | 9   | 2-2   |
| Opponents..... |                     | 17    | 28    | 15 | 71  | 221 | .127 | 117  | .529  | 8   | 3-4   |

| ##             | Name                | GP-GS | GOAL AVERAGE |    |      | SAVES |       | RECORD |   |   |     |
|----------------|---------------------|-------|--------------|----|------|-------|-------|--------|---|---|-----|
|                |                     |       | Minutes      | GA | Avg  | Saves | Pct   | W      | L | T | Sho |
| 1              | Neidlinger, Jeffrey | 7-5   | 467:20       | 7  | 1.35 | 23    | .767  | 3      | 4 | 0 | 1.0 |
| 25             | Dempsey, Ben        | 14-12 | 1067:59      | 21 | 1.77 | 64    | .753  | 5      | 4 | 0 | 1.0 |
| TM TEAM        |                     |       | 0:00         | 0  | 0.00 | 2     | 1.000 | 0      | 0 | 0 | 1.0 |
| Total.....     |                     | 17    | 1535:19      | 28 | 1.64 | 89    | .761  | 8      | 8 | 0 | 3   |
| Opponents..... |                     | 17    | 1535:19      | 29 | 1.70 | 88    | .752  | 8      | 8 | 0 | 2   |

Team saves: 2



# 2010 Results



## GOALS BY PERIOD

|                      | 1st | 2nd | OT | OT2 | Total |
|----------------------|-----|-----|----|-----|-------|
| Southern Indiana.... | 11  | 18  | 0  | -   | 29    |
| Opponents.....       | 12  | 15  | 1  | -   | 28    |

## SHOTS BY PERIOD

|                      | 1st | 2nd | OT | OT2 | Total |
|----------------------|-----|-----|----|-----|-------|
| Southern Indiana.... | 96  | 139 | 0  | -   | 235   |
| Opponents.....       | 111 | 109 | 1  | -   | 221   |

## SAVES BY PERIOD

|                      | 1st | 2nd | OT | OT2 | Total |
|----------------------|-----|-----|----|-----|-------|
| Southern Indiana.... | 47  | 42  | 0  | -   | 89    |
| Opponents.....       | 37  | 51  | 0  | -   | 88    |

## CORNER KICKS BY PRD

|                      | 1st | 2nd | OT | OT2 | Total |
|----------------------|-----|-----|----|-----|-------|
| Southern Indiana.... | 35  | 51  | 0  | -   | 86    |
| Opponents.....       | 35  | 23  | 0  | -   | 58    |

| Date      | Opponent                 | Score    | Overall | Conf  |
|-----------|--------------------------|----------|---------|-------|
| Sept. 2   | SAGINAW VALLEY ST.       | W 4-1    | 1-0-0   | 0-0-0 |
| *Sept. 5  | at #21 Northern Kentucky | 1-2 L    | 1-1-0   | 0-1-0 |
| Sept. 7   | WEST VIRGINIA TECH       | W 2-0    | 2-1-0   | 0-1-0 |
| *Sept. 10 | at Saint Joseph's        | W 2-1    | 3-1-0   | 1-1-0 |
| *Sept. 12 | at Indianapolis          | 0-2 L    | 3-2-0   | 1-2-0 |
| *Sept. 17 | LEWIS                    | 1-3 L    | 3-3-0   | 1-3-0 |
| *Sept. 19 | WISCONSIN-PARKSIDE       | W 2-1    | 4-3-0   | 2-3-0 |
| *Sept. 24 | at Quincy                | 2-3 L    | 4-4-0   | 2-4-0 |
| *Sept. 26 | at Illinois Springfield  | W 2-1    | 5-4-0   | 3-4-0 |
| *Oct. 1   | DRURY                    | W 1-0    | 6-4-0   | 4-4-0 |
| *Oct. 3   | ROCKHURST                | 1-3 L    | 6-5-0   | 4-5-0 |
| *Oct. 8   | at Maryville             | W 2-1    | 7-5-0   | 5-5-0 |
| *Oct. 10  | at Missouri S&T          | 0-2 L    | 7-6-0   | 5-6-0 |
| Oct. 13   | OAKLAND CITY             | W 3-2    | 8-6-0   | 5-6-0 |
| *Oct. 17  | MISSOURI-ST. LOUIS       | 1-3 L    | 8-7-0   | 5-7-0 |
| *Oct. 22  | BELLARMINE               | 2-3 L OT | 8-8-0   | 5-8-0 |
| *Oct. 24  | KENTUCKY WESLEYAN        | W 3-0    | 9-8-0   | 6-8-0 |

## TEAM RECORD W-L-T

|             |         |
|-------------|---------|
| Overall:    | 9- 8- 0 |
| Conference: | 6- 8- 0 |
| Home:       | 6- 4- 0 |
| Away:       | 3- 4- 0 |
| Neutral:    | 0- 0- 0 |
| Overtime:   | 0- 1- 0 |

## ATTEND Dates Total Average

|          |    |      |     |
|----------|----|------|-----|
| Total:   | 17 | 3234 | 190 |
| Home:    | 10 | 1422 | 142 |
| Away:    | 7  | 1812 | 259 |
| Neutral: | 0  | 0    | 0   |





## 2010 GLVC Men's Soccer Standings

|     | School               | GLVC   | Pct.  | Overall | Pct   | Streak |
|-----|----------------------|--------|-------|---------|-------|--------|
| 1.  | Lewis*               | 10-3-1 | 0.750 | 10-6-1  | 0.618 | L1     |
| 2.  | Northern Kentucky*   | 9-2-3  | 0.750 | 20-2-3  | 0.860 | W10    |
| 3.  | Missouri S&T*        | 9-2-3  | 0.750 | 11-6-3  | 0.625 | L1     |
| 4.  | Quincy*              | 9-4-1  | 0.679 | 11-7-2  | 0.600 | L2     |
| 5.  | Drury*               | 9-5    | 0.643 | 11-7    | 0.611 | L1     |
| 6.  | Bellarmino*          | 8-4-2  | 0.643 | 10-5-2  | 0.647 | L1     |
| 7.  | Rockhurst*           | 8-4-2  | 0.643 | 9-6-2   | 0.588 | L2     |
| 8.  | Indianapolis*        | 8-6    | 0.571 | 10-8    | 0.556 | L1     |
| 9.  | Missouri-St. Louis   | 7-5-2  | 0.571 | 9-6-2   | 0.588 | L1     |
| 10. | Saint Joseph's       | 6-7-1  | 0.464 | 8-8-1   | 0.500 | L4     |
| 11. | Southern Indiana     | 6-8    | 0.429 | 9-8     | 0.529 | W1     |
| 12. | UW-Parkside          | 4-8-2  | 0.357 | 7-8-2   | 0.471 | L2     |
| 13. | Maryville            | 1-12-1 | 0.107 | 1-14-2  | 0.118 | T1     |
| 14. | Illinois-Springfield | 1-12-1 | 0.107 | 1-14-1  | 0.094 | L9     |
| 15. | Kentucky Wesleyan    | 0-13-1 | 0.036 | 2-14-1  | 0.147 | L2     |

\* Clinched GLVC Tournament Berth

### All-GLVC Honors

**Offensive Player of the Year:** Steven Beattie, NKU

**Defensive Player of the Year:** Pat McNamee, Missouri S&T

**Freshman of the Year:** Michael Holder, NKU

**Coach of the Year:** Joe Ahearn, Missouri S&T

### ALL-GLVC FIRST TEAM

#### Forwards

Brad Barraclough, Bellarmine  
 Steven Beattie, Northern Kentucky  
 Jack Wedemeier, Quincy  
 Micah Whorton, Drury

#### Midfielders

Peter Higgins, Drury  
 Ross Hopkins, Bellarmine  
 Jose Ibarra, Lewis

#### Backs

Zachary Bond, Lewis  
 Spencer Brinkmeyer, Missouri S&T  
 Ben Taylor, Drury

#### Goalkeeper

Pat McNamee, Missouri S&T

### ALL-GLVC SECOND TEAM

#### Forwards

Grant Ellison, Quincy  
 Almin Sabotic, Missouri-St. Louis  
 Armin Vrebac, Lewis

#### Midfielders

Mardoche Beya, Lewis  
 David Kekec, Missouri S&T  
 Sam Shaffer, Missouri S&T

#### Backs

Paul Andrews, NKU  
 Kenny Gravlin, Missouri S&T  
 Patrick White, Rockhurst  
 Blake Wilson, Drury

#### Goalkeepers

D.J. Lampert, Quincy

### ALL-GLVC THIRD TEAM

#### Forwards

Aloiso Barros, Lewis  
 Michael Holder, NKU  
 Nick McDonald, Rockhurst

#### Midfielders

Mike Bartlett, Northern Kentucky  
 Nick Chiarot, Northern Kentucky  
 Max Marsh, Indianapolis

#### Backs

Abe Dirnberger, Quincy  
 Brett Gregory, Bellarmine  
 Nathan Groesch, Lewis  
 Grant Wheeler, Bellarmine

#### Goalkeepers

Stephen Conner, Drury



# USI Record Book



## INDIVIDUAL RECORDS

### GOALS

(Game)..... 5 - Michael Corday vs. St. Joseph's, Oct. 31, 1986  
(Season)..... 23 - Michael Corday (1986)  
(Career)..... 63 - Michael Corday (1983-86)  
47 - Shane Gibson (1989-92)  
34 - Eric Shoenstein (1988-91)  
34 - Justin Igleheart (1991-94)

### ASSISTS

(Game)..... 4 - Chris King vs. Indianapolis, Oct. 15, 1989  
(Season)..... 14 - Chris King (1989) & Moulton Cato (1984)  
(Career)..... 52 - Moulton Cato (1981-84)  
34 - Travis Marx (1989-92)  
30 - Chris King (1987-90)  
26 - Duncan Bray (2001-03)

### POINTS

(Game)..... 10 - Michael Corday vs. St. Joseph's, Oct. 3, 1986  
(Season)..... 46 - Michael Corday (1986)  
(Career)..... 126 - Michael Corday (1983-86)  
122 - Shane Gibson (1989-92)  
90 - Eric Shoenstein (1988-91)  
88 - Chris King (1987-90)  
83 - Justin Igleheart (1991-93)

\*Assist totals not available

### GOALKEEPING

MOST SHUTOUTS IN A SEASON..... 10 - Matt Blauvelt (1990)  
MOST SHUTOUTS IN A CAREER..... 28 - Matt Blauvelt (1987-90)  
26 - Greg Tassios (1980-84)  
14 - Kyle Pennick (2002-2005)  
13 - Jim Dionne (1991-92)

### GOALS AGAINST AVERAGE

SEASON (Minimum of 1200 minutes)..... 0.70 - Matt Blauvelt (1990)  
CAREER (Minimum of 2500 minutes)..... 0.92 - Matt Blauvelt (1987-90)  
1.01 - Jim Dionne (1991-92)

### SAVES

GAME..... 15 - Jake Bryan vs. Lewis (Oct. 23, 2005)  
15 - Matt Blauvelt vs. East Stroudsburg (Oct. 7, 1989)  
15 - Matt Blauvelt vs. Gannon (Sept. 10, 1989)  
SEASON..... 95 - Robbie Haigh (2000)  
CAREER\*\*..... 262 - Kyle Penick (2002-05)  
121 - Matt Blauvelt (1987-90)  
97 - Jim Dionne (1991-92)  
95 - Robbie Haigh (2000)

\*\*Save totals were not kept until 1989





# USI Record Book

## TEAM RECORDS

|                                 |  |
|---------------------------------|--|
| MOST WINS IN A SEASON           | 15 (1989 & 1990)   |
| MOST LOSSES IN A SEASON         | 15 (2004)  |
| MOST TIES IN A SEASON           | 4 (1986)   |
| HIGHEST WIN-LOSS PERCENTAGE     | .833 (15-3, 1983)  |
| MOST CONSECUTIVE WINS           | 8 (1983)   |
| MOST CONSECUTIVE LOSSES         | 11 (1999)  |
| MOST CONSECUTIVE SHUTOUTS       | 6 (1990)   |
| LONGEST UNBEATEN STREAK         | 12 games (Oct. 17, 1981 - Oct. 9, 1982)                  |
| MOST GOALS IN A SEASON          | 71 (1990)  |
| LEAST GOALS IN A SEASON         | 16 (1999)  |
| LEAST GOALS ALLOWED IN A SEASON | 12 (1983)  |
| MOST SHUTOUTS IN A SEASON       | 13 (1990)  |
| MOST GOALS SCORED IN A GAME     | 14 vs. Indianapolis (1982)                               |
| MOST GOALS CONCEDED IN A GAME   | 8 vs. Eastern Illinois (1987); 8 vs. Truman State (1998) |
| LARGEST WINNING MARGIN          | 14 vs. Indianapolis (1982)                               |
| LARGEST LOSING MARGIN           | 8 vs. Eastern Illinois (1987)                            |
| MOST SAVES IN A MATCH           | 15 in four different matches (last Oct. 23, 2005)        |
| MOST SAVES IN A SEASON          | 103 (2000)   |

## ALL-TIME SEASON RECORDS

| Year  | Overall             | GLVC                     |
|-------|---------------------|--------------------------|
| 1979  | 6- 6- 1             | No GLVC Schedule         |
| 1980  | 10- 7- 1            | No GLVC Schedule         |
| 1981  | 7- 10- 0            | 2- 1- 0                  |
| 1982  | 13- 4- 2            | 4- 0- 0                  |
| 1983  | 14- 4- 0            | 4- 0- 0                  |
| 1984  | 12- 5- 2            | 4- 0- 0                  |
| 1985  | 10- 9- 0            | 4- 1- 0                  |
| 1986  | 9- 7- 1             | 2- 2- 2                  |
| 1987  | 8- 11- 1            | 5- 1- 0                  |
| 1988  | 14- 6- 0            | 6- 1- 0                  |
| 1989  | 15- 8- 1            | 6- 1- 0                  |
| 1990  | 15- 5- 2            | 7- 0- 0                  |
| 1991  | 13- 7- 3            | 5- 0- 2                  |
| 1992  | 11- 8- 1            | NCAA Division I schedule |
| 1993  | 9- 9- 2             | NCAA Division I schedule |
| 1994  | 9- 10- 1            | NCAA Division I schedule |
| 1995  | 11- 6- 1            | 6- 1- 0                  |
| 1996  | 6- 12- 1            | 4- 7- 0                  |
| 1997  | 5- 12- 1            | 3- 8- 0                  |
| 1998  | 5- 12- 1            | 4- 6- 1                  |
| 1999  | 4- 12- 1            | 1- 11- 0                 |
| 2000  | 7- 9- 2             | 5- 5- 1                  |
| 2001  | 6- 10- 0            | 2- 7- 0                  |
| 2002  | 13- 8- 0            | 7- 3- 0                  |
| 2003  | 10- 7- 1            | 7- 1- 1                  |
| 2004  | 2- 15- 1            | 1- 9- 0                  |
| 2005  | 5- 12- 0            | 3- 9- 0                  |
| 2006  | 3- 12- 2            | 1- 10- 2                 |
| 2007  | 6- 12- 1            | 3- 10- 0                 |
| 2008  | 8- 10- 0            | 4- 8- 0                  |
| 2009  | 6- 10- 1            | 5- 9- 0                  |
| 2010  | 9- 8- 0             | 6- 8- 0                  |
| Total | 281- 283- 31 (.498) | 111-118- 9 (.485)        |



# USI Record Book



## Team Accomplishments

1979 GLVC Tournament Champion  
1980 GLVC Tournament Champion  
1981 GLVC Tournament Champion  
1982 GLVC Tournament Champion  
NCAA II Tournament  
1983 GLVC Tournament Champion  
1984 GLVC Tournament Champion  
1985 GLVC Tournament  
1986 GLVC Tournament Finalist  
1987 GLVC Tournament  
1988 GLVC Tournament Champion  
1989 GLVC Tournament Champion  
1990 GLVC Tournament Champion  
1991 GLVC Tournament Champion  
1995 GLVC Tournament Finalist  
2000 GLVC Tournament (4th)  
2002 GLVC Tournament (2nd)  
2003 GLVC Tournament (Tied 3rd)

## ALL-TIME COACHING RECORDS

| COACH                             | RECORD                  |
|-----------------------------------|-------------------------|
| Terry Schrock (1978-79)           | 6- 6- 1 (.500)          |
| Dennis Grace (1980)               | 10- 7- 2 (.579)         |
| Andy Byrne (1981-83)              | 34- 18- 2 (.648)        |
| Mike Ferrell (1984-87)            | 39- 32- 4 (.547)        |
| Tony Colavecchia (1988-95)        | 97- 59- 11 (.614)       |
| Scott Westbrook (1996-99)         | 20- 48- 3 (.303)        |
| Dan Hogan (2000-08)               | 60- 95- 7 (.392)        |
| <b>Mat Santoro (2009-Present)</b> | <b>15- 18- 1 (.456)</b> |

## AWARDS AND HONORS

### ALL-AMERICAN

Stewart Dowds-1983, 1984  
Greg Henry-2002 (NSCAA/Adidas 2nd Team)  
Duncan Bray-2003 (NSCAA/Adidas 2nd Team)

### ALL-REGION

Moulton Cato-1982, 1983, 1984  
Michael Corday-1986  
Kevin Larkin-1986  
Andy McCulloch-1987, 1988  
John Heerdink-1987  
Kevin Swords-1988, 1989  
Jamison Egler-1988  
Eric Schoenstein-1988  
Chris King-1989, 1990  
Travis Marx-1989, 1990  
Shane Gibson-1990  
Dean Doughty-1991

Jim Dionne-1991

Adam French-1993 (Third Team), 1994 (Third Team), 1995

Justin Igleheart-1993 (ThirdTeam)\*

Eric Overton-1995

Sam Faris-1995

Dean Mills-1995

Ryan Smith-1995

Ed Pieper-2000 (Second Team)

Greg Henry-2002 (First Team)

Duncan Bray-2002 (First Team); 2003 (First Team)

Matt Settles-2003 (Second Team)

\*NCAA Division I Mid-East Region

## ALL-STATE

Jamison Egler-1989

Robert Bennett-1990

Dean Doughty-1990

Shane Gibson-1991

Travis Marx-1991

## GLVC PLAYER OF THE YEAR

Shane Gibson-1990

Greg Henry-2002

## GLVC FRESHMAN OF THE YEAR

Robbie Haigh, 2000

Kyle Penick, 2002

## ALL-GLVC

Pete Poulson-1980

Moulton Cato-1981, 1982, 1983, 1984

Stewart Dowds-1981, 1982, 1983, 1984

Troy Berkley-1982

Jim Hynd-1982

Michael Corday-1984, 1985, 1986

Greg Tassios-1984

Kevin Larkin-1985, 1986

Tim Koncki-1986

Andy McCulloch-1987, 1988

John Heerdink-1987, 1988

Kevin Swords-1987, 1988, 1989

Paul Kumar-1988

Eric Schoenstein-1988, 1990, 1991

Chris King-1988, 1989, 1990

Travis Marx-1989, 1990, 1991

Brad Schulthies-1989

Matt Blauvelt-1990

Robert Bennett-1990

Shane Gibson-1990, 1991

Joe Lattner-1990

22 Dean Doughty-1991







# USI Record Book

Jim Dionne-1991  
Mark Schlachter-1991  
Ryan Smith-1995 (First Team)  
Adam French-1995 (First Team)  
Eric Overton-1995 (First Team)  
Joe Carver-1995 (Second Team)  
Sam Faris-1995 (Second Team)  
Ed Pieper-2000 (Second Team)  
Greg Henry-2002 (First Team, Player of the Year)  
Duncan Bray-2002 (First Team); 2003 (First Team)  
John Havill-2002 (Second Team)  
Kyle Penick-2002 (Second Team)  
Matt Settles-2003 (First Team)  
Shawn Sloan-2003 (Second Team)  
Brian Shepherd-2006 (Honorable Mention)  
Tyree Robinson-2007 (Honorable Mention)

## ACADEMIC ALL-AMERICA

Dean Mills - 1995 (ISAA Scholar Athlete Honorable Mention)  
Duncan Bray - 2002 (NSCAA/Adidas 1st Team, Verizon 2nd Team);  
2003 (NSCAA/Adidas First Team)

## ACADEMIC ALL-DISTRICT

Duncan Bray - 2002; 2003

## ACADEMIC ALL-GLVC

Travis Marx-1991  
Eric Schoenstein-1991  
Wes Wilhite-1991  
Dean Mills-1995  
Leslie Meenan-1995, 1996, 1997  
Sam Jenkins-1996, 1997  
Simon Kent-1996  
Eric Youngblood-1996  
Bryan Mhlbauer-1997  
Jeremy Packer-1997  
Brandon Robards-1997  
Derek Stull-1997  
Tom Peroutka- 1998, 2000  
Derek Stull- 1998  
Ryan Williams- 1999  
Justin Wilson- 1999  
Duncan Bray-2001, 2002, 2003  
Josh Burton-2002  
Greg Dingrando-2002, 2003  
Greg Henry-2002  
Greg Mitchum-2002  
Billy Moore-2002, 2003, 2004, 2005  
Jeff Slaga-2002, 2003, 2004, 2005  
Kevin Ray-2002  
Neil Peluchette-2003

Brian Shepherd-2003, 2004, 2005, 2006  
Michael Dugger-2005, 2006  
Brad Cadden-2006, 2007, 2009  
Paul Hutchens-2006, 2007, 2009  
Quintin Myers-2006, 2007  
Ed Thiebe-2006  
Andrew Haley-2007, 2008  
Michael Simcock-2007  
**Danny Pratte-2008, 2009, 2010**  
**Trey Fosburgh-2009, 2010**  
**Nolan Harvath-2009, 2010**  
**Jeff McClure-2009, 2010**  
**Austin Andrekus-2010**  
**John Rohling-2010**  
**Austin Lage-2010**

## CAPTAINS

1986 Michael Corday, Craig Kriska, Kevin Larkin  
1987 Kevin Larkin, Kevin Swords, John Heerdink  
1988 John Heerdink and Kevin Swords  
1989 Kevin Swords  
1990 Robert Bennett, Shane Gibson, Chris King  
1991 Shane Gibson, Dean Doughy,  
Eric Schoenstein  
1992 Sean Helliwell  
1993 Sean Helliwell, Wes Wilhite  
1994 Sean Helliwell  
1995 Dean Mills, Adam French  
1996 Ryan Smith, Les Meenan  
1997 Sam Jenkins, Les Meenan  
1998 Eddie Pieper, Matt Steinmetz, Derek Stull  
1999 Eddie Pieper, Derek Stull, Mat Steinmetz  
2000 None elected  
2001 None elected  
2002 None elected  
2003 Duncan Bray, Matt Settles  
2004 Brian Shepherd, Greg Dingrando  
2005 Brian Shepherd  
2006 Brian Shepherd  
2007 Carl Carr  
2008 Tyree Robinson; Michael Simcock  
2009 Simon Rawnsley; Michael Simcock  
2010 Simon Rawnsley; Michael Simcock



# USI Year-by-Year



## 1970s

### 1979 (6-6-1)

|                        |   |     |
|------------------------|---|-----|
| Grace College          | W | 2-0 |
| Washington Univ. (Mo.) | L | 0-2 |
| at Louisville          | W | 1-0 |
| Alabama-Huntsville     | T | 1-1 |
| Purdue                 | W | 1-0 |
| Chicago-Circle         | L | 1-2 |
| at Sangamon State      | L | 0-2 |
| Bellarmine             | W | 2-0 |
| at Wheaton College     | W | 2-0 |
| at Missouri-St. Louis  | L | 0-1 |
| at DePauw              | W | 1-0 |
| at McKendree           | L | 0-5 |
| at Wright State        | L | 0-1 |

## 1980s

### 1980 (10-7-2)

#### GLVC CHAMPIONS

|                            |   |         |
|----------------------------|---|---------|
| at Wisconsin-Parkside      | L | 1-2     |
| at Wisconsin-Green Bay     | W | 1-0     |
| Kentucky Wesleyan          | W | 5-1     |
| North Texas State (at EIU) | L | 0-3     |
| Lewis (at EIU)             | W | 3-0     |
| at Western Illinois        | L | 0-1     |
| Oakland                    | T | 0-0     |
| DePauw                     | W | 3-1     |
| Marquette                  | W | Forfeit |
| at Vanderbilt              | W | 1-0     |
| at Washington              | L | 1-2     |
| Wright State               | W | 1-0     |
| Sangamon State             | T | 0-0     |
| at Alabama A&M             | L | 0-4     |
| at Alabama-Huntsville      | L | 0-2     |
| McKendree                  | W | 2-1     |
| Indiana                    | L | 0-1     |
| Lewis                      | W | 4-0     |
| Bellarmine                 | W | 3-1     |

### 1981 (8-9)

#### GLVC CHAMPIONS

|                              |   |     |
|------------------------------|---|-----|
| at Washington Univ. (Mo.)    | L | 0-1 |
| Vanderbilt                   | L | 0-2 |
| Bellarmine                   | W | 5-2 |
| at Cleveland State           | L | 0-1 |
| at Kentucky Wesleyan         | L | 2-3 |
| Southeast Missouri (at UMSL) | W | 2-0 |
| at Missouri-St. Louis        | L | 0-1 |
| at Indiana                   | L | 1-7 |
| Western Illinois             | L | 1-3 |
| Eastern Illinois             | L | 0-1 |
| @Lewis                       | W | 2-0 |
| Oakland (at Lewis)           | W | 1-0 |
| Quincy                       | L | 1-4 |
| at Wheaton                   | W | 3-0 |
| Bellarmine (at KWC)          | W | 3-1 |
| at Kentucky Wesleyan         | W | 3-1 |
| Lewis (at KWC)               | W | 1-0 |

### 1982 (13-4-2)

#### GLVC CHAMPIONS NCAA Tournament

|                            |   |      |
|----------------------------|---|------|
| Harris Stowe               | W | 3-0  |
| at Vanderbilt              | W | 2-0  |
| Wisconsin-Parkside (at OU) | T | 1-1  |
| at Oakland                 | T | 0-0  |
| at Bellarmine              | W | 3-0  |
| at Wright State            | W | 2-0  |
| at Xavier                  | W | 1-0  |
| Indianapolis               | W | 14-0 |
| at Missouri-Rolla          | L | 1-2  |
| Southeast Missouri         | W | 3-0  |
| Kentucky Wesleyan          | W | 3-2  |
| Lewis                      | W | 3-1  |
| Georgia State              | W | 3-2  |
| Purdue                     | W | 3-0  |
| at Eastern Illinois        | L | 1-4  |
| Indiana                    | L | 0-1  |
| at Kentucky Wesleyan       | W | 4-1  |
| at Lewis                   | W | 1-0  |
| Oakland*                   | L | 0-1  |

\*NCAA II Mideast Regional (at USI)

### 1983 (14-4)

#### GLVC CHAMPIONS

|                       |   |     |
|-----------------------|---|-----|
| Vanderbilt            | W | 4-0 |
| at Harris Stowe       | W | 3-1 |
| at Southeast Missouri | L | 0-3 |
| Bellarmine            | W | 7-0 |
| at Georgia State      | L | 1-2 |
| Emory (at GSU)        | W | 2-1 |
| Wright State          | W | 3-1 |
| at Indianapolis       | W | 7-0 |
| Missouri-Rolla        | W | 3-0 |
| at Lewis              | W | 2-0 |
| at Purdue             | W | 4-0 |
| at Eastern Illinois   | L | 1-2 |
| Northeast Missouri    | W | 2-0 |
| at Kentucky Wesleyan  | W | 1-0 |
| Northern Kentucky     | W | 3-0 |
| Oakland               | L | 1-3 |
| Indianapolis          | W | 5-0 |
| Lewis                 | W | 3-0 |

### 1984 (12-5-2)

#### GLVC CHAMPIONS

|                       |   |     |
|-----------------------|---|-----|
| Loyola                | W | 5-0 |
| IUPU Ft. Wayne        | W | 6-0 |
| Kentucky Wesleyan     | L | 0-1 |
| at Vanderbilt         | W | 1-0 |
| at Bellarmine         | L | 2-3 |
| Harris Stowe          | W | 3-0 |
| at Wright State       | T | 1-1 |
| at Northeast Missouri | W | 2-0 |
| at Missouri-Rolla     | T | 1-1 |
| Southeast Missouri    | W | 2-0 |
| Lewis                 | W | 4-1 |
| at Eastern Illinois   | L | 0-2 |
| Western Kentucky      | W | 4-0 |
| Transylvania          | W | 7-0 |
| at Wisconsin-Parkside | L | 1-3 |
| at Oakland            | L | 1-4 |
| Indianapolis          | W | 3-0 |
| IUPU Ft. Wayne        | W | 2-1 |
| Kentucky Wesleyan     | W | 2-1 |

### 1985 (10-9)

|                         |   |          |
|-------------------------|---|----------|
| at North Carolina       | L | 0-5      |
| at Greensboro           | W | 2-0      |
| at Campbell             | L | 0-1      |
| at Kentucky Wesleyan    | L | 1-2      |
| Vanderbilt              | L | 1-2 (ot) |
| at IUPU Ft. Wayne       | W | 7-4      |
| Bellarmine              | W | 3-0      |
| Wright State            | L | 2-3 (ot) |
| at Western Kentucky     | W | 2-0      |
| at Lewis                | L | 1-4      |
| at Louisville           | L | 2-3      |
| Missouri-Rolla          | W | 1-0      |
| Eastern Illinois        | L | 1-2      |
| at Southeast Missouri   | W | 3-2      |
| Oakland                 | L | 0-4      |
| at Transylvania         | W | 5-0      |
| Northern Kentucky       | W | 2-0      |
| Northern Kentucky       | W | 2-1      |
| IUPU Ft. Wayne (at KWC) | W | 2-1      |
| Lewis (at KWC)          | L | 0-1      |

### 1986 (9-7-4)

|                           |   |          |
|---------------------------|---|----------|
| at Missouri-Rolla         | W | 3-1 (ot) |
| at Lindenwood             | W | 4-0      |
| Kentucky Wesleyan         | W | 7-0      |
| at Vanderbilt             | W | 7-3      |
| Harris Stowe              | W | 5-0      |
| IUPU Ft. Wayne            | T | 1-1      |
| Davis & Elkins            | L | 0-4      |
| Louisville                | T | 0-0      |
| Lewis                     | L | 2-3 (ot) |
| at Wright State           | W | 2-1 (ot) |
| at Bellarmine             | L | 2-3      |
| at Eastern Illinois       | L | 2-3 (ot) |
| Dowlan (at New York Tech) | T | 1-1      |
| at New York Tech          | L | 2-3      |
| Indianapolis              | W | 2-1      |
| Northern Kentucky (at OU) | T | 1-1      |
| at Bellarmine             | W | 3-0      |
| at Oakland                | L | 0-2      |
| St. Joseph's              | W | 7-0      |
| at Bellarmine             | W | 3-0      |
| at Lewis                  | L | 0-1      |

### 1987 (8-11-1)

|                           |   |          |
|---------------------------|---|----------|
| Missouri-Rolla            | W | 2-1      |
| at Kentucky Wesleyan      | L | 2-4      |
| at IUPU Ft. Wayne         | W | 4-0      |
| Oakland                   | L | 0-4      |
| at Gannon                 | L | 0-5      |
| New York Tech (at Gannon) | L | 0-2      |
| at Saint Joseph's         | W | 3-0      |
| at Lewis                  | W | 1-0      |
| Eastern Illinois          | L | 0-8      |
| at Missouri-St. Louis     | L | 0-2      |
| Benedictine (at UMSL)     | W | 1-0 (ot) |
| Northeast Missouri        | L | 0-2      |
| at Indianapolis           | W | 4-1      |
| Northern Kentucky         | W | 3-1      |
| DePauw                    | L | 1-2      |
| at Davis & Elkins         | L | 1-4      |
| at Alderson Broaddus      | L | 0-4      |
| Bellarmine                | L | 2-3      |





# USI Year-by-Year

## 1988 (14-6)

### GLVC CHAMPIONS

|                              |   |          |
|------------------------------|---|----------|
| Brescia                      | W | 7-1      |
| at Northeast Missouri        | L | 3-4      |
| at Missouri-Rolla            | W | 1-0      |
| at Oakland                   | L | 0-1      |
| Kentucky Wesleyan            | W | 2-0      |
| Rollins (at UMSL)            | L | 1-2      |
| Oral Roberts (at UMSL)       | W | 5-0      |
| Lewis                        | L | 1-2 (ot) |
| Saint Joseph's               | W | 9-0      |
| at Bellarmine                | W | 2-1      |
| Missouri-St. Louis           | L | 0-3      |
| Louisville                   | W | 2-0      |
| at IUPU Ft. Wayne            | W | 6-0      |
| at Indianapolis              | W | 5-0      |
| Southeast Missouri           | W | 4-0      |
| at Northern Kentucky         | W | 3-0      |
| at DePauw                    | L | 0-1      |
| Indianapolis                 | W | 7-0      |
| Northern Kentucky (at Lewis) | W | 1-0      |
| at Lewis                     | W | 2-1      |

## 1989 (15-8-1)

### GLVC CHAMPIONS

|                           |   |          |
|---------------------------|---|----------|
| National College of Educ. | W | 6-0      |
| at Sangamon State         | L | 2-4      |
| at Louisville             | T | 2-2      |
| Shippensburg (N)          | W | 2-0      |
| Gannon (N)                | L | 2-5 (ot) |
| Missouri-Rolla            | W | 3-2      |
| at Lewis                  | L | 1-2      |
| at St. Joseph's           | W | 2-0      |
| at Brescia                | W | 2-0      |
| Wisconsin-Parkside (N)    | W | 2-1      |
| at Wilmington             | L | 1-2      |
| at Kentucky Wesleyan      | W | 2-0      |
| Oakland                   | L | 0-1      |
| East Stroudsburg          | L | 1-2      |
| Bellarmine                | W | 5-0      |
| IUPU Ft. Wayne            | W | 5-0      |
| Indianapolis              | W | 7-1      |
| Northern Kentucky         | W | 2-0      |
| Northeast Missouri        | W | 1-0      |
| at Missouri-St. Louis     | L | 0-1      |
| at Southeast Missouri     | L | 0-1      |
| IUPU Ft. Wayne*           | W | 5-0      |
| Lewis*                    | W | 3-1      |
| Bellarmine*               | W | 5-0      |

(N)-Neutral Site; \*-GLVC Tournament

## 1990s

## 1990 (15-5-2)

### GLVC CHAMPIONS

|                     |   |     |
|---------------------|---|-----|
| USC Spartanburg+    | T | 4-4 |
| Erskine+            | W | 3-2 |
| Northern Kentucky*@ | W | 3-1 |
| Lock Haven@         | L | 0-1 |
| at UNC-Greensboro   | L | 0-5 |
| at Catawba          | L | 0-1 |
| Lewis*              | W | 4-0 |
| St. Joseph's*       | W | 5-0 |
| Kentucky Wesleyan*  | W | 9-0 |
| Missouri-St. Louis  | L | 0-1 |

|                       |   |     |
|-----------------------|---|-----|
| at Bellarmine*        | W | 2-0 |
| Sangamon State        | W | 4-3 |
| at IPFW*              | W | 7-0 |
| at Indianapolis*      | W | 7-0 |
| Fontbonne             | W | 2-0 |
| Southeast Missouri    | W | 4-0 |
| at Missouri Southern  | W | 2-0 |
| at Northeast Missouri | T | 0-0 |
| at Missouri-Rolla     | L | 0-1 |
| IPFW#                 | W | 6-0 |
| St. Joseph's#         | W | 3-0 |
| Northern Kentucky#    | W | 6-0 |

\*GLVC; +USI Tournament; @NKU Tournament; #GLVC Tournament

## 1991 (13-7-3)

### GLVC CHAMPIONS

|                       |   |          |
|-----------------------|---|----------|
| at Mercyhurst         | L | 1-2      |
| at Gannon             | W | 2-0 (ot) |
| Drake                 | L | 2-3      |
| at Oakland            | L | 0-3      |
| Missouri-Rolla        | W | 3-2      |
| at Lewis*#            | W | 1-0      |
| at St. Joseph's*      | W | 4-0      |
| at Kentucky Wesleyan* | T | 0-0 (ot) |
| Northeast Missouri    | W | 1-0      |
| Longwood              | W | 3-1      |
| Bellarmine*           | T | 2-2 (ot) |
| Missouri-Kansas City@ | T | 0-0 (ot) |
| Wisconsin-Parkside@   | L | 0-2      |
| at USC-Spartanburg%   | L | 0-3      |
| Cal. State-Chico%     | L | 0-1 (ot) |
| IPFW*                 | W | 5-0      |
| Northern Kentucky*    | W | 2-0      |
| Indianapolis*         | W | 3-1      |
| Missouri Southern     | W | 4-0      |
| ST. JOSEPH'S!         | W | 5-1      |
| NORTHERN KENTUCKY!    | W | 3-1      |
| LEWIS!                | W | 4-0      |
| at Missouri-St. Louis | L | 0-3      |

\*GLVC GAMES, #FORFEIT (Was a 2-1 Loss), @St. Louis, Mo., %Hoechst Celanese Tournament (at Spartanburg, S.C.), !GLVC TOURNAMENT (4 Consecutive GLVC Championship (9 in 12 Years)

## 1992 (11-8-1)

### First Year NCAA Division I

|                       |   |     |
|-----------------------|---|-----|
| at Memphis State      | L | 0-3 |
| Wisconsin-Green Bay#  | L | 0-1 |
| Valparaiso#           | W | 3-1 |
| Xavier                | W | 4-0 |
| at Vanderbilt         | L | 1-2 |
| Western Illinois      | W | 2-0 |
| at Wright State       | L | 1-2 |
| Alabama A&M           | L | 2-3 |
| Southwest Missouri    | W | 2-1 |
| at Western Kentucky   | T | 3-3 |
| Arkansas-Little Rock* | W | 2-1 |
| Missouri-Kansas City* | W | 1-0 |
| at SIU-Edwardsville   | L | 0-1 |
| at Louisville         | W | 2-0 |
| Wisconsin-Parkside    | L | 1-2 |

|  |   |     |
|--|---|-----|
| Oral Roberts                               | W | 2-0 |
| at Cincinnati                              | L | 0-1 |
| at Bradley                                 | W | 3-1 |
| at Illinois State                          | W | 3-2 |
| at Eastern Illinois                        | W | 3-0 |
| #Quincy Soccer Tournament (Quincy, Ill.)   |   |     |
| *Radisson Inn/Kenny Kent Toyota Tournament |   |     |

## 1993 (9-9-2)

### NCAA Division I

|                       |   |     |
|-----------------------|---|-----|
| SIU-Edwardsville      | W | 4-2 |
| Louisville            | W | 5-0 |
| Eastern Illinois      | L | 1-2 |
| Memphis State         | L | 2-3 |
| at Oral Roberts       | T | 1-1 |
| at Southwest Missouri | W | 1-0 |
| at Western Illinois   | L | 1-2 |
| Miami (Ohio)          | W | 2-1 |
| at Xavier             | W | 2-1 |
| Alabama A&M*          | L | 1-5 |
| South Alabama*        | L | 1-2 |
| Cincinnati            | T | 0-0 |
| Vanderbilt            | W | 5-0 |
| Quincy                | L | 1-3 |
| Western Kentucky      | W | 2-1 |
| Texas Christian#      | W | 4-0 |
| North Texas#          | L | 1-2 |
| Bradley               | W | 2-0 |
| at Drake              | L | 0-2 |
| at Kentucky           | L | 0-2 |

\*Alabama A&M Tournament  
#Arkansas-Little Rock Tournament

## 1994 (9-10-1)

### NCAA Division I

|                     |   |     |
|---------------------|---|-----|
| Oral Roberts        | W | 3-0 |
| Western Mich.@      | W | 3-0 |
| Bowling Green@      | L | 2-3 |
| Kentucky*           | W | 3-1 |
| Alabama A&M*        | L | 0-2 |
| Wright State        | W | 1-0 |
| South Alabama#      | L | 1-4 |
| Stetson#            | W | 3-0 |
| Xavier              | W | 4-3 |
| West Virginia+      | L | 2-3 |
| Central Florida+    | L | 1-3 |
| at SIU-Edwardsville | W | 4-0 |
| Vermont             | W | 1-0 |
| at Memphis State    | L | 0-3 |
| at Vanderbilt       | L | 0-3 |
| Lindsey Wilson      | L | 1-3 |
| Western Illinois    | W | 3-2 |
| at Miami (Ohio)     | L | 2-5 |
| at Marquette        | L | 1-2 |
| at Bradley          | T | 2-2 |

@Kwik Goal Tournament (Bowling Green)  
\*Kenny Kent/Holiday Inn Soccer Tournament (USI); #South Alabama Tournament;  
+Coastal Carolina Tournament



# USI Year-by-Year



## 1995 (11-6-1)

|   |   |          |
|---|---|----------|
| Alumni Game   | W | 8-1      |
| DePauw  | W | 6-0      |
| at Wisconsin-Parkside*                                  | L | 2-4 (ot) |
| Oakland   | W | 3-2      |
| Kentucky Wesleyan*                                      | W | 3-0      |
| at Northeast Missouri                                   | L | 0-1 (ot) |
| Lewis*  | W | 2-1      |
| Long Is.-Southampton#                                   | W | 2-1      |
| at East Stroudsburg#                                    | T | 1-1 (ot) |
| Drury   | L | 2-3 (ot) |
| IUPU Indianapolis                                       | W | 5-0      |
| at Tampa  | L | 0-2 (ot) |
| at Indianapolis*  | W | 4-1      |
| at Mercyhurst+  | L | 0-1      |
| Gannon+   | T | 1-1      |
| at Bellarmine*  | W | 4-2      |
| at IUPU Ft. Wayne*                                      | W | 3-0      |
| St. Joseph's*   | W | 1-0      |
| Ashland*  | W | 4-0      |
| Northern Kentucky*                                      | T | 1-1      |
| St. Joseph's**  | W | 3-1      |
| Northern Kentucky**                                     | L | 3-4      |
| #East Stroudsburg<br>Tournament;+Mercyhurst Tournament; |   |          |
| *GLVC Games; **GLVC Tournament Games                    |   |          |

## 1996 (6-12-0)

|                                 |   |     |
|---------------------------------|---|-----|
| Mercyhurst                      | L | 2-6 |
| West Virginia Wesleyan#         | L | 1-5 |
| IUPU Indianapolis#              | W | 2-1 |
| Lock Haven+                     | L | 0-2 |
| Davis & Elkin+                  | W | 2-0 |
| at Missouri-St. Louis*          | L | 0-2 |
| at SIU-Edwardsville*            | L | 1-2 |
| Bellarmino*                     | L | 2-3 |
| Quincy*                         | L | 0-4 |
| Kentucky Wesleyan*              | W | 2-0 |
| at Northern Kentucky*           | L | 0-3 |
| at IUPU Ft. Wayne*              | W | 4-3 |
| St Joseph's*                    | W | 3-1 |
| Indianapolis*                   | W | 2-0 |
| Oakland=                        | L | 0-7 |
| Ashland=                        | L | 2-3 |
| at Wis.-Parkside*               | L | 0-1 |
| at Lewis*                       | L | 0-5 |
| *GLVC Games; #IUPUI Tournament; |   |     |
| =Central Classic at OU          |   |     |

## 1997 (5-12-1)

|                         |   |     |
|-------------------------|---|-----|
| Missouri Southern State | L | 0-4 |
| Christian Brothers+     | L | 0-1 |
| Lincoln Memorial+       | W | 7-0 |
| at Drury                | T | 1-1 |
| at Indianapolis*        | L | 1-3 |
| at Saint Joseph's*      | W | 3-2 |
| IUPU Ft. Wayne*         | L | 0-1 |
| Northern Kentucky*      | W | 2-1 |
| at Quincy*              | L | 0-2 |
| at Rockhurst            | L | 0-5 |
| SIU-Edwardsville*       | L | 1-4 |
| Missouri-St. Louis*     | L | 2-3 |
| at Bellarmine*          | L | 0-2 |
| at Kentucky Wesleyan*   | W | 2-0 |
| at Salem-Teikyo         | W | 2-1 |
| at Charleston           | L | 0-2 |

|                              |   |     |
|------------------------------|---|-----|
| Lewis*                       | L | 0-5 |
| Wisconsin-Parkside*          | L | 0-2 |
| *GLVC Games; +USI Tournament |   |     |

## 1998 (5-12-1)

|   |   |          |
|---|---|----------|
| at Missouri Southern                          | L | 0-2      |
| Missouri-Rolla+                               | L | 1-2      |
| Davis & Elkins+                               | W | 3-2      |
| Charleston=                                   | L | 0-3      |
| W. Virginia Wesleyan=                         | L | 0-3      |
| at Lewis*                                     | L | 0-4      |
| at Wisconsin-Parkside*                        | L | 0-5      |
| Indianapolis*                                 | W | 2-1      |
| Saint Joseph's*                               | W | 3-1      |
| at IU/PU Ft. Wayne*                           | L | 0-1      |
| at Northern Kentucky*                         | L | 1-5      |
| Quincy*                                       | L | 0-1      |
| at SIU-Edwardsville*                          | L | 0-3      |
| at Missouri-St. Louis*                        | T | 2-2 (ot) |
| Bellarmino*                                   | W | 4-1      |
| Kentucky Wesleyan*                            | W | 4-3      |
| at Truman State                               | L | 1-8      |
| at Rockhurst                                  | L | 0-3      |
| *GLVC Games; +USI Tournament; =USI<br>Classic |   |          |

## 1999 (4-12-1)

|                         |   |          |
|-------------------------|---|----------|
| at St. Francis          | W | 3-1      |
| Missouri Southern State | W | 4-1      |
| at McKendree            | T | 0-0 (ot) |
| at Southwest Baptist    | W | 3-0      |
| at Kentucky Wesleyan*   | L | 1-4      |
| at Bellarmine*          | W | 2-0      |
| Missouri-St. Louis*     | L | 0-1      |
| SIU Edwardsville*       | L | 0-1      |
| at Quincy*              | L | 0-2      |
| at Truman State         | L | 0-4      |
| Northern Kentucky*      | L | 2-3      |
| at Saint Joseph's*      | L | 0-3      |
| at Indianapolis*        | L | 1-2      |
| Wisconsin-Parkside*     | L | 0-2      |
| Lewis*                  | L | 0-2      |
| IPFW*                   | L | 0-2      |
| Rockhurst               | L | 0-6      |
| *GLVC Game              |   |          |

## 2000s

### 2000 (7-9-2 overall, 5-5-1 GLVC)

|                                |   |          |
|--------------------------------|---|----------|
| Missouri-Rolla                 | L | 0-3      |
| at Transylvania                | L | 0-1 (ot) |
| at Marian                      | W | 4-3      |
| Missouri Valley                | L | 2-3      |
| Kentucky Wesleyan*             | T | 2-2 (ot) |
| Bellarmino*                    | W | 2-1 (ot) |
| at Wisconsin-Parkside*         | W | 1-0      |
| at Lewis*                      | L | 0-2      |
| IUPU-Ft. Wayne*                | W | 2-1 (ot) |
| Saint Joseph's*                | L | 1-2      |
| at Northern Kentucky*          | L | 2-3      |
| at Indianapolis*               | W | 2-0      |
| Quincy*                        | L | 1-2      |
| at Rockhurst                   | L | 2-3      |
| at Missouri-St. Louis*         | W | 3-0      |
| at SIU Edwardsville*           | L | 0-1      |
| McKendree                      | W | 4-3      |
| at SIU Edwardsville\$@         | T | 2-2      |
| *GLVC Game; \$GLVC Tournament; |   |          |
| @USI Lost in penalty Kicks.    |   |          |

### 2001 (6-10-0 Overall, 2-7-0 GLVC)

|                      |   |           |
|----------------------|---|-----------|
| Rockhurst            | L | 0-2       |
| at Missouri-Rolla    | W | 2-1       |
| Brescia              | W | 4-3       |
| Lincoln              | W | 6-2       |
| at Indianapolis*     | L | 1-3       |
| at Saint Joseph's*   | L | 1-2 (2ot) |
| Wisconsin-Parkside*  | L | 0-2       |
| Lewis*               | L | 1-5       |
| Oakland City         | W | 10-1      |
| at SIU Edwardsville* | L | 1-4       |
| at Quincy *          | W | 4-3 (ot)  |
| Missouri-St. Louis*  | W | 4-3 (ot)  |
| Truman State*        | L | 0-2       |
| Bellarmino*          | L | 0-3       |
| Northern Kentucky*   | L | 1-3       |
| at McKendree         | L | 0-4       |

### 2002 (13-8-0 Overall, 7-3-0 GLVC)

|  |   |           |
|--|---|-----------|
| at Truman State  | L | 0-2       |
| vs. Ashland+   | L | 0-3       |
| vs. Hillsdale+   | W | 1-0 (ot)  |
| Missouri-Rolla   | L | 1-3       |
| St. Francis  | W | 4-1       |
| at Northern Kentucky*  | W | 2-1       |
| at Bellarmine*   | W | 1-0       |
| Kentucky Wesleyan*   | W | 12-0      |
| at Rockhurst   | L | 1-6       |
| at Missouri-St. Louis*   | L | 3-4 (ot)  |
| Quincy*  | W | 2-0       |
| Brescia  | W | 2-0       |
| SIU Edwardsville*  | W | 1-0       |
| at Lewis*  | L | 0-1 (2ot) |
| at Wisconsin-Parkside*   | L | 1-2       |
| Saint Joseph's*  | W | 4-2       |
| Indianapolis*  | W | 2-0       |
| McKendree  | W | 3-0       |
| Quincy#  | W | 3-2       |
| Lewis#!  | W | 2-1       |
| SIU Edwardsville#  | L | 0-1       |
| *GLVC; +Indianapolis Invitational;   |   |           |
| #GLVC Tournament; !USI advanced to the<br>GLVC Tournament Championship game on<br>penalty kicks. |   |           |





# USI Year-by-Year

## 2003 (10-7-1 Overall, 8-2-0 GLVC)

|                       |   |           |
|-----------------------|---|-----------|
| at Missouri-Rolla     | L | 2-3       |
| Spalding              | W | 5-2       |
| at Tampa              | L | 0-3       |
| at Florida Southern   | L | 2-3 (ot)  |
| Wisconsin-Parkside    | W | 2-1 (ot)  |
| Lewis*                | W | 1-0       |
| at Indianapolis*      | W | 1-0       |
| at Saint Joseph's*    | W | 3-2       |
| Bellarmine*           | W | 2-1       |
| Northern Kentucky*    | W | 1-0 (2ot) |
| Truman State          | L | 0-3       |
| at Kentucky Wesleyan* | W | 3-0       |
| at SIU Edwardsville*  | L | 1-2       |
| at Quincy*            | L | 1-3       |
| Rockhurst             | T | 1-1 (2ot) |
| Missouri-St. Louis*   | W | 1-0 (2ot) |
| Bellarmine#           | W | 2-1       |
| vs. Lewis+            | L | 1-2       |

\*GLVC; #GLVC Tournament

(First Round at USI);

+GLVC Tournament semifinals (at SIUE)

## 2004 (2-15-1 Overall, 1-9-0 GLVC)

|                        |   |           |
|------------------------|---|-----------|
| Harris Stowe State     | W | 5-0       |
| Columbia               | L | 1-2 (ot)  |
| vs. Trumans State<     | L | 1-3       |
| vs. Rockhurst<         | T | 0-0 (2ot) |
| at Ashland             | L | 1-2       |
| at Gannon              | L | 0-3       |
| Quincy*                | L | 2-4       |
| SIU Edwardsville*      | L | 0-4       |
| Kentucky Wesleyan*     | W | 3-1       |
| Findlay                | L | 0-1       |
| at Northern Kentucky*  | L | 0-1       |
| at Bellarmine*         | L | 0-2       |
| Saint Joseph's*        | L | 3-4       |
| Indianapolis*          | L | 1-3       |
| at Lewis*              | L | 1-2       |
| at Wisconsin-Parkside* | L | 0-4       |
| Missouri-Rolla         | L | 0-1       |
| at Missouri-St. Louis* | L | 1-3       |

\*GLVC; < at Quincy University

## 2005 (5-12-0 Overall, 3-9-0 GLVC)

|                       |   |           |
|-----------------------|---|-----------|
| at Trumans State      | L | 0-4       |
| at Harris Stowe State | W | 5-0       |
| Ashland               | L | 1-5       |
| Campbellsville        | W | 4-0       |
| at Bellarmine*        | W | 2-1       |
| at Northern Kentucky* | L | 0-2       |
| Missouri-Rolla*       | L | 1-3       |
| Missouri-St. Louis*   | L | 1-3       |
| at Quincy*            | L | 0-1 (2ot) |
| Indianapolis*         | L | 3-7       |
| Saint Joseph's*       | W | 2-0       |
| at Kentucky Wesleyan* | W | 2-1       |
| at Findlay            | L | 0-1 (2ot) |
| at Rockhurst          | L | 0-7       |
| at Drury              | L | 0-3       |
| Wisconsin-Parkside    | L | 0-2       |
| Lewis                 | L | 1-2       |

\*GLVC

## 2006 (3-12-2 Overall, 1-10-2 GLVC)

|                       |   |     |
|-----------------------|---|-----|
| Oakland City          | W | 1-0 |
| at Lewis              | L | 0-1 |
| at Wisconsin-Parkside | L | 1-4 |
| Drury                 | L | 1-2 |
| Rockhurst             | L | 0-4 |
| Mercyhurst            | L | 0-1 |
| Gannon                | L | 0-2 |
| at Saint Joseph's     | T | 2-2 |
| at Indianapolis       | L | 0-2 |
| SIU Edwardsville      | L | 1-2 |
| Quincy                | L | 0-1 |
| Kentucky Wesleyan     | W | 4-0 |
| at Missouri-St. Louis | L | 0-1 |
| at Missouri-Rolla     | T | 2-2 |
| Northern Kentucky     | L | 0-1 |
| Bellarmine            | L | 0-3 |
| Harris Stowe State    | W | 4-0 |

\*GLVC

## 2007 (6-12-1 Overall, (3-10-0 GLVC)

|                       |   |           |
|-----------------------|---|-----------|
| at Mercyhurst         | W | 2-1       |
| at Gannon             | L | 1-3       |
| GEORGETOWN            | W | 3-0       |
| at Kentucky Wesleyan* | W | 1-0       |
| at Quincy*            | L | 0-1       |
| at SIU Edwardsville*  | L | 2-4       |
| SAINT JOSEPH'S*       | W | 3-2       |
| INDIANAPOLIS*         | L | 0-4       |
| TRUMAN STATE          | L | 0-1       |
| at Oakland City       | T | 1-1 (2ot) |
| at Drury*             | L | 0-2       |
| at Rockhurst*         | L | 1-4       |
| WISCONSIN-PARKSIDE*   | W | 2-6       |
| LEWIS*                | L | 1-5       |
| at Northern Kentucky* | L | 0-1       |
| at Bellarmine*        | L | 2-4       |
| MISSOURI-ST. LOUIS*   | L | 2-3       |
| MISSOURI-ROLLA*       | W | 1-0       |
| HARRIS-STOWE STATE    | W | 4-0       |

\*GLVC Games

## 2008 (8-10-0 Overall, (4-8-0 GLVC)

|                       |   |          |
|-----------------------|---|----------|
| MARIAN                | L | 1-2      |
| KENTUCKY WESLEYAN*    | W | 2-0      |
| NORTHWOOD             | W | 1-0      |
| SAGINAW VALLEY STATE  | L | 1-3      |
| at Missouri S&T*      | L | 0-1      |
| at Drury*             | L | 1-6      |
| ROCKHURST*            | L | 0-1      |
| MISSOURI-ST. LOUIS*   | W | 1-0 (ot) |
| ILLINOIS-SPRINGFIELD  | W | 2-0      |
| MARYVILLE             | W | 3-0      |
| QUINCY*               | L | 3-4      |
| at Bellarmine*        | L | 1-5      |
| at Northern Kentucky* | L | 1-5      |
| INDIANAPOLIS*         | W | 1-0      |
| SAINT JOSEPH'S*       | L | 0-2      |
| at Wisconsin-Parkside | W | 4-3      |
| at Lewis*             | L | 0-3      |
| HARRIS-STOWE STATE    | W | 1-0      |

\*GLVC

## 2009 (6-10-1 Overall, 5-9-0 GLVC)

|                       |   |            |
|-----------------------|---|------------|
| Martin Methodist      | L | 1-5        |
| NORTHERN KENTUCKY*    | L | 1-2 (ot)   |
| INDIANAPOLIS*         | W | 4-2        |
| SAINT JOSEPH'S*       | W | 4-1        |
| Wisconsin-Parkside*   | L | 0-1        |
| Lewis*                | L | 0-1        |
| ILLINOIS-SPRINGFIELD* | W | 2-0        |
| QUINCY*               | L | 0-1 (ot)   |
| Oakland City          | T | 1-1 (2 ot) |
| Rockhurst*            | L | 0-2        |
| Drury*                | L | 1-4        |
| MISSOURI S&T*         | L | 0-2        |
| MARYVILLE*            | L | 0-3        |
| Missouri-St. Louis*   | L | 0-2        |
| Christian Brothers    | W | 4-3 (ot)   |
| Kentucky Wesleyan*    | W | 3-0        |
| Bellarmine*           | W | 3-2        |

\*GLVC

## 2010 (9-8-0 Overall, 6-8-0 GLVC)

|                       |   |          |
|-----------------------|---|----------|
| SAGINAW VALLEY STATE  | W | 4-1      |
| Northern Kentucky*    | L | 1-2      |
| WEST VIRGINIA TECH    | W | 2-0      |
| Saint Joseph's*       | W | 2-1      |
| Indianapolis*         | L | 0-2      |
| LEWIS*                | L | 1-3      |
| WISCONSIN-PARKSIDE*   | W | 2-1      |
| Quincy*               | L | 2-3      |
| Illinois-Springfield* | W | 2-1      |
| DRURY*                | W | 1-0      |
| ROCKHURST*            | L | 1-3      |
| Maryville*            | W | 2-1      |
| Missouri S&T*         | L | 0-2      |
| OAKLAND CITY          | W | 3-2      |
| MISSOURI-ST. LOUIS*   | L | 1-3      |
| BELLARMINE*           | L | 2-3 (OT) |
| KENTUCKY WESLEYAN*    | W | 3-0      |

\*GLVC



# USI vs. Opponents



## SERIES RECORD VS. OPPONENTS

|                         |         |                               |         |
|-------------------------|---------|-------------------------------|---------|
| Alabama A&M             | 0- 4-0  | Marian                        | 1- 0-0  |
| Alabama Huntsville      | 0- 1-1  | Marquette                     | 1- 1-0  |
| Alderson Broaddus       | 0- 1-0  | Martin Methodist              | 0- 1-0  |
| Arkansas-Little Rock    | 1- 0-0  | Maryville                     | 2- 1-0  |
| Ashland                 | 1- 4-0  | McKendree                     | 3- 2-1  |
| Bellarmino              | 21-11-1 | Memphis State                 | 0- 3-0  |
| Benedictine             | 1- 0-0  | Mercyhurst                    | 1- 4-0  |
| Bowling Green           | 0- 1-0  | Missouri-K.C.                 | 1- 1-0  |
| Bradley                 | 2- 0-1  | Missouri S&T                  | 10-10-2 |
| Brescia                 | 4- 0-0  | Missouri Southern             | 3- 2-0  |
| Cal State-Chico         | 0- 1-0  | Missouri-St. Louis            | 4-17-1  |
| Campbell                | 0- 1-0  | Missouri Valley               | 0- 1-0  |
| Campbellsville          | 1- 0-0  | National College of Education | 1- 0-0  |
| Catawba                 | 0- 1-0  | New York Tech                 | 0- 2-0  |
| Central Florida         | 0- 1-0  | North Carolina                | 0- 1-0  |
| Charleston              | 0- 2-0  | North Carolina-Greensboro     | 0- 1-0  |
| Chicago Circle          | 0- 1-0  | North Texas State             | 0- 2-0  |
| Christian Brothers      | 1- 1-0  | Northern Kentucky             | 14-13-2 |
| Cincinnati              | 0- 1-1  | Northwood                     | 1- 0-0  |
| Cleveland State         | 0- 1-0  | Oakland                       | 2- 9-3  |
| Columbia (MO)           | 0- 1-0  | Oakland City                  | 3- 0-2  |
| Davis & Elkins          | 2- 2-0  | Oral Roberts                  | 3- 0-1  |
| DePauw                  | 3- 2-0  | Purdue                        | 3- 0-0  |
| Dowlan                  | 0- 0-1  | Quincy                        | 4-13-0  |
| Drake                   | 0- 2-0  | Rockhurst                     | 0-10-2  |
| Drury                   | 1- 6-1  | Rollins                       | 0- 1-0  |
| Eastern Illinois        | 1- 7-0  | Saginaw Valley State          | 1- 0-0  |
| East Stroudsburg        | 0- 1-1  | St. Francis (IL)              | 2- 0-0  |
| Emory                   | 1- 0-0  | Saint Joseph's                | 20- 5-1 |
| Erskine                 | 1- 0-0  | Salem-Teikyo                  | 1- 0-0  |
| Findlay                 | 0- 1-0  | Shippensburg                  | 1- 0-0  |
| Florida Southern        | 0- 1-0  | South Alabama                 | 0- 2-0  |
| Fontbonne               | 1- 0-0  | South Carolina-Spartanburg    | 0- 1-1  |
| Gannon                  | 1- 5-1  | SIU-Edwardsville              | 3-11-1  |
| Georgetown              | 1- 0-0  | Southeast Missouri            | 6- 2-0  |
| Georgia State           | 2- 0-0  | Southwest Baptist             | 1- 0-0  |
| Grace College           | 1- 0-0  | Southwest Missouri            | 2- 0-0  |
| Greensboro College      | 1- 0-0  | Spalding                      | 1- 0-0  |
| Harris-Stowe State      | 9- 0-0  | Stetson                       | 1- 0-0  |
| Hillsdale               | 1- 0-0  | Tampa                         | 0- 2-0  |
| Illinois-Springfield    | 4- 2-1  | Texas Christian               | 1- 0-0  |
| Illinois State          | 1- 0-0  | Transylvania                  | 2- 1-0  |
| Indiana                 | 0- 4-0  | Truman State                  | 4-11-1  |
| Indianapolis            | 18- 8-0 | Valparaiso                    | 1- 0-0  |
| IUPU Ft. Wayne          | 14- 3-1 | Vanderbilt                    | 6- 4-0  |
| IUPU Indianapolis       | 2- 0-0  | Vermont                       | 1- 0-0  |
| Kentucky                | 1- 1-0  | Washington Univ. (Mo.)        | 0- 3-0  |
| Kentucky Wesleyan       | 21- 6-2 | Western Illinois              | 2- 3-0  |
| Lewis                   | 16-20-0 | Western Kentucky              | 3- 0-1  |
| Lincoln                 | 1- 0-0  | Western Michigan              | 1- 0-0  |
| Lincoln Memorial        | 1- 0-0  | West Virginia                 | 0- 1-0  |
| Lindsey Wilson          | 0- 1-0  | West Virginia Wesleyan        | 0- 2-0  |
| Lindenwood              | 1- 0-0  | West Virginia Tech            | 1- 0-0  |
| Lock Haven              | 0- 2-0  | Wheaton                       | 2- 0-0  |
| Longwood                | 1- 0-0  | Wilmington                    | 0- 1-0  |
| Long Island-Southampton | 1- 0-0  | Wisconsin-Green Bay           | 1- 1-0  |
| Louisville              | 4- 1-3  | Wisconsin-Parkside            | 6-16-1  |
| Loyola                  | 1- 0-0  | Wright State                  | 5- 3-1  |
| Miami (OH)              | 1- 1-0  | Xavier                        | 4- 0-0  |





# 2011 USI Soccer

## Evansville, Indiana

**... A CITY with urban attractions and hometown friendliness**



Situated on the banks of the Ohio River, Evansville is a mid-sized city that welcomes USI students and offers them plenty of things to do. The 10,000-seat Ford Center opens in downtown Evansville in November 2011. Traveling Broadway shows and feature performances come to The Centre. For a relaxing walk or invigorating run, the downtown riverfront features a greenway with a wonderful view of the changing river traffic and the Evansville skyline. Movie theatres (including an IMAX) and Swonder Ice Arena draws students together for fun, activity, and fellowship. Evansville's coffee shops, restaurants, and shopping areas also are places where students like to spend time. Less than three miles from campus, shopping centers and restaurants are plentiful on both sides of the Lloyd Expressway. The Eastland Mall area on Green River Road and the commercial centers off Burkhardt Road offer more restaurants and terrific shopping. USI's suburban location in the rolling hills of western Vanderburgh County is just minutes away from all that Evansville has to offer.

[www.evansvillecvb.org](http://www.evansvillecvb.org)

### Evansville FAST FACTS

- Indiana's third-largest city  
(population of 126,000 persons and a metropolitan area of 300,000 residents)
- Evansville Museum of Arts, History and Science
- An activity-filled riverfront that includes Casino Aztar and the LST 325, a World War II ship
- Mesker Park Zoo
- Evansville Philharmonic Orchestra
- Evansville Otters (Frontier League baseball team)
- Evansville Icemen (Central Hockey League team)
- Westside Nut Club Fall Festival
- Entertainment venues: Ford Center, Victory Theatre, and The Centre
- Hundreds of restaurants



*Screaming*

