

# 1992 BASEBALL

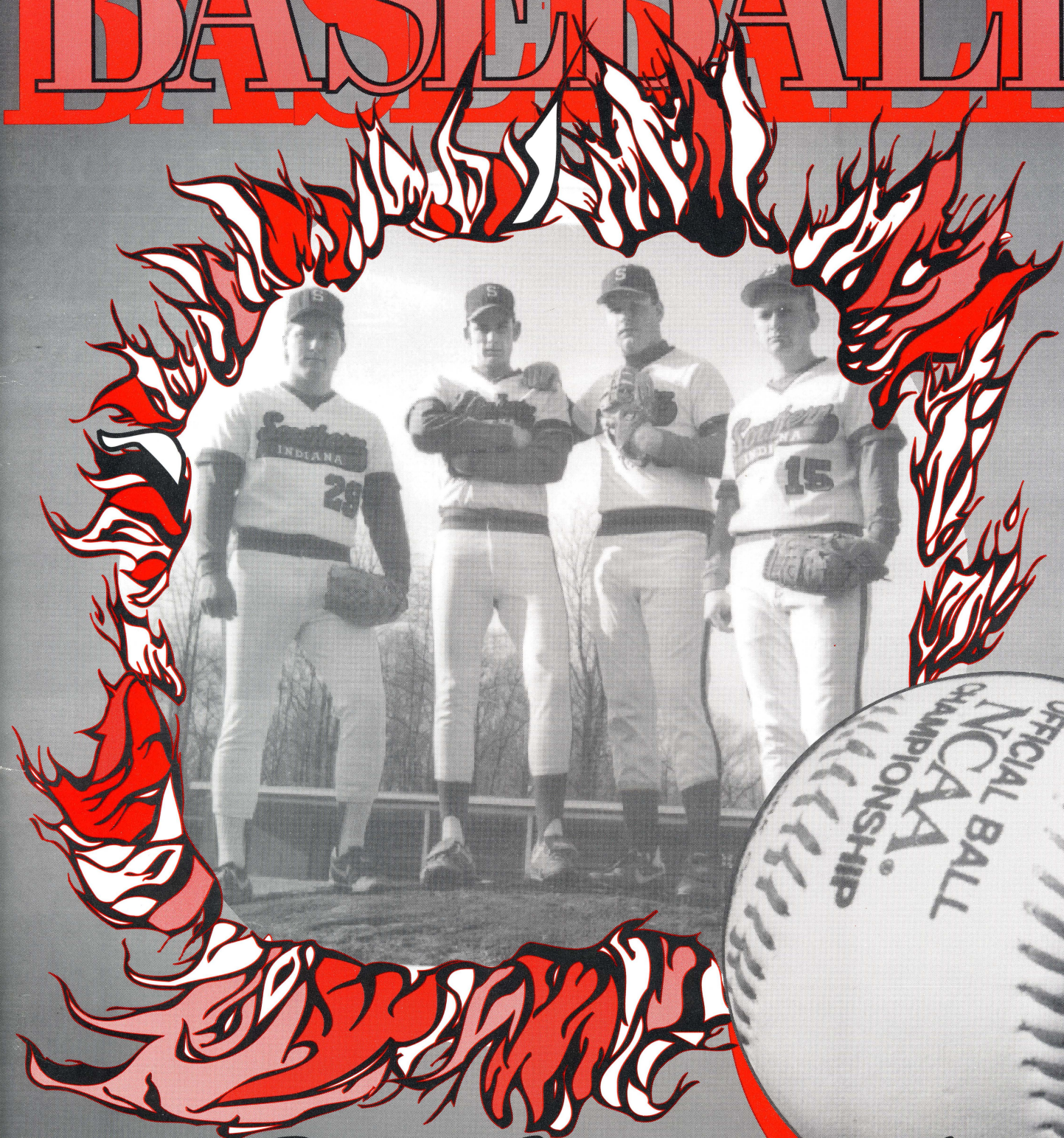

*The Heat is On*



*Back the  
Red, White and  
Blue*

**Buy American**

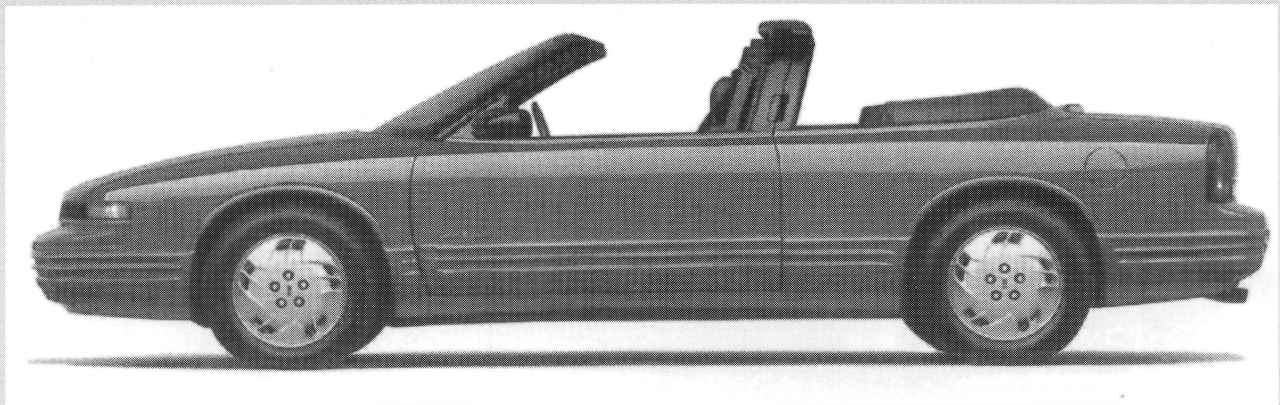

'92 Oldsmobile-P12

*Art Hall Motor Co., Inc.  
Mt. Vernon, In*

**Buick – Pontiac  
Oldsmobile – GMC Truck**





## HEAD COACH GARY REDMAN

As Gary Redman begins his fifth season at the helm of the Screaming Eagles baseball team, he will be striving to take his team to the NCAA Division II playoffs for the second time.



*Gary Redman*

Redman has a 110-89-2 record at USI and is 271-190-2 over his 15 years of coaching baseball. His teams over the past ten years have a combined batting average of .302 (3399/11237).

He graduated from USI in 1975, with a bachelor's degree, majoring in mathematics and minoring in physical education. While a student, Redman produced the 15th highest batting average for a single season in the school's history.

Redman was formerly head baseball coach at Northeast Dubois High School, in Dubois, Ind., for eight years, winning the Blue Chip Conference in 1981 and 1987; having state-ranked teams in 1984 (13th) and in 1987 (6th); and being named Regional Coach of the Year in 1984 and 1987.

Baseball was not Redman's only sport at Dubois. He also was varsity basketball assistant coach for two years, head tennis coach, freshman basketball coach for a year, and eighth grade basketball coach for five years. The 36-year-old coach is also active in assisting many community baseball leagues. He has organized summer camps for younger players for the past 13 years.

## UNIVERSITY OF SOUTHERN INDIANA 1992 BASEBALL ROSTER

NO	NAME	POS.	CL.	HT.	WT.	T-B	HOMETOWN(H.S.)
1	Tom Niemeier	P	Fr.	6-0	145	L-R	Evansville, Ind. (Mater Dei)
2	David Blackwell	C	So.	5-9	174	R-R	Bloomington, Ind. (South)
4	Barry Strauser	SS	Fr.	5-10	145	R-R	Springville, Ind. (Eastern)
5	Darryl Adler	C/OF	Fr.	6-1	175	R-R	Evansville, Ind. (Mater Dei)
6	Pat Curtis	P	Fr.	6-1	190	R-R	Mt. Vernon, Ind. (Mt. Vernon)
7	Stu Sheets	OF-2B	So.	5-11	178	R-R	Decatur, Ind. (Bellmont)
8	Blake Krueger	C	Sr.	5-9	185	R-R	Jasper, Ind. (Jasper)
9	Brian Maurer	1B	Jr.	6-0	182	L-L	Haubstadt, Ind. (Mater Dei)
10	Ryan Seidl	OF	Fr.	6-0	180	R-R	Jasper, Ind. (Jasper)
11	Kyle Kassel	P	So.	6-0	185	R-R	Evansville, Ind. (Reitz)
12	Neal Walther	P	So.	5-10	180	R-R	LaFayette, Ind. (McCutcheon)
13	Matt Vince	OF	So.	5-10	170	R-R	Ft. Wayne, Ind. (Snider)
14	Brad Stewart	SS	So.	5-10	180	R-R	Monon, Ind. (North Waite)
15	Greg Orr	P	So.	5-11	170	R-R	Berne, Ind. (S. Adams)
16	Steed Jackson	C	Sr.	6-0	190	R-R	Newburgh, Ind. (Castle)
17	Tom Drake	SS	Sr.	5-11	180	R-R	Bloomington, Ind. (South)
19	Todd Wiley	P	So.	6-0	180	R-R	Evansville, Ind. (Central)
21	Wes Melnyk	P	Fr.	6-0	200	R-R	Edmonton, Canada (R. Sheppard)
22	Don Burton	P	Fr.	6-4	205	R-R	Washington, Ind. (Washington)
23	Kevin Brown	C	Fr.	6-1	195	R-R	Evansville, Ind. (Pike Central)
24	Steve Gries	2B/3B	Jr.	6-0	180	R-R	Evansville, Ind. (Mater Dei)
25	Tom Knott	OF/1B	Fr.	6-1	175	L-L	Evansville, Ind. (Central)
26	Jason Krack	3B	Fr.	6-4	190	R-R	Evansville, Ind. (Central)
27	Mike Fetscher	P	Fr.	6-3	215	L-L	Evansville, Ind. (Reitz)
28	Damon Brown	P	So.	6-4	195	R-L	Bloomington, Ind. (South)
29	Todd Krapf	P	Sr.	6-0	195	R-R	Jasper, Ind. (Jasper)
30	Dennis Humphrey	OF-P	Sr.	6-7	240	R-R	Wyoming, Mich. (Wyoming Park)

**HEAD COACH:** 20-Gary Redman

**ASSISTANT COACHES:** Bob Sensenbrenner, Malvern Redman, Mark Larue, Jason Stamm, and Gene Angle

## ASSISTANT COACHES

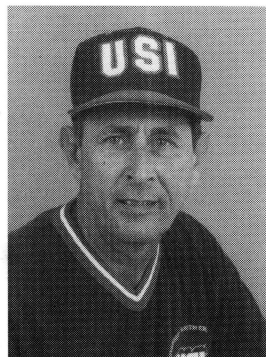

*Bob Sensenbrenner*

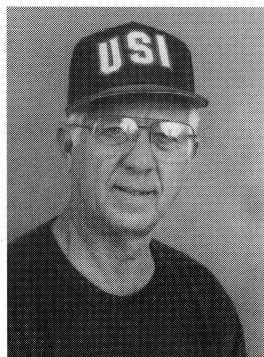

*Malvern Redman*

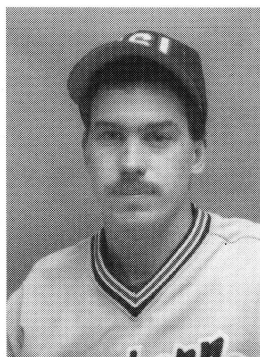

*Mark LaRue*



*Jason Stamm*

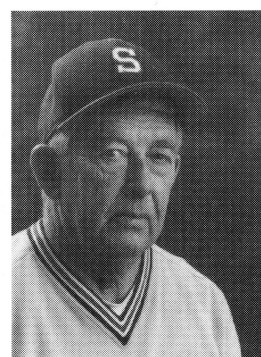

*Gene Angle*





## 1992 SCREAMING EAGLES BASEBALL SCHEDULE

DATE		OPPONENT	TIME
FEBRUARY	29	<b>QUINCY</b>	12:00 p.m.
MARCH	1	<b>QUINCY (1)</b>	1:00 p.m.
	7	Tenn.-Martin	12:00 p.m.
	8	Cumberland	1:00 p.m.
	9	West Georgia (1)	1:00 p.m.
	10	Augusta (1)	1:00 p.m.
	11	Augusta (1)	1:00 p.m.
	12	S. Carolina-Aiken (1)	6:00 p.m.
	13	S. Carolina-Aiken (1)	12:00 p.m.
	14	Shepherd (1 at USCA)	11:00 p.m.
	14	Paine	2:00 p.m.
	18	<b>OAKLAND CITY</b>	1:00 p.m.
	21	<b>IUPU FT. WAYNE*</b>	12:00 p.m.
	22	<b>ASHLAND*</b>	12:00 p.m.
	25	Missouri-St. Louis	1:00 p.m.
	28	Northern Kentucky*	11:00 a.m.
	29	Indianapolis*	11:00 a.m.
	31	Oakland City	1:00 p.m.
APRIL	3	<b>SIU-EDWARDSVILLE</b>	1:00 p.m.
	4	Kentucky Wesleyan*	12:00 p.m.
	5	<b>IUPU INDIANAPOLIS</b>	1:00 p.m.
	7	<b>MCKENDREE</b>	2:00 p.m.
	11	<b>BELLARMINE*</b>	12:00 p.m.
	12	<b>KENTUCKY STATE*</b>	12:00 p.m.
	14	<b>MISSOURI-ST. LOUIS</b>	2:00 p.m.
	17	Lewis*	12:00 p.m.
	18	St. Joseph's*	12:00 p.m.
	21	SIU-Edwardsville	1:00 p.m.
	24-26	<b>GLVC TOURNAMENT</b>	TBA
	28	<b>TENN.-MARTIN</b>	2:00 p.m.
	29	Southeast Missouri	2:00 p.m.
	30	Rose Hulman (1)	2:00 p.m.
		(Tentative)	
MAY	2	McKendree	1:00 p.m.
	14-17	NCAA Regionals	TBA
	23-30	NCAA Championship	TBA

(1)-Denotes a single-nine inning game

\*-GLVC Game

HOME GAMES ARE IN BOLD

All times are Evansville Time (CST)



## USI QUICK FACTS

LOCATION ..... Evansville, IN  
 FOUNDED ..... 1965  
 ENROLLMENT ..... 7,021  
 FACULTY ..... 250  
 AFFILIATION ..... NCAA Division II  
 CONFERENCE ..... Great Lakes Valley Conference  
 NICKNAME ..... Screaming Eagles  
 1990 OVERALL RECORD ..... 32-21-1  
 1990 GLVC RECORD ..... 11-7 (2nd Place)  
 COLORS ..... Red, White, Blue  
 HOME FIELD ..... USI Baseball Complex  
 SURFACE ..... Natural  
 PRESIDENT ..... Dr. David Rice  
 DIRECTOR OF ATHLETICS ..... Dr. Donald Bennett  
 FACULTY REPRESENTATIVE ..... Dr. Charles Bertram  
 HEAD BASEBALL COACH ..... Gary Redman  
 Office (812) 464-1943

SPORTS INFORMATION DIRECTOR ..... Ray Simmons  
 Office (812) 465-1622  
 Home (812) 985-0056

USI Screaming Eagles

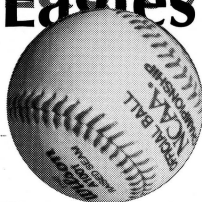



# 1992 SCREAMING EAGLES BASEBALL TEAM



Blackwell



D. Brown



Drake



Gries

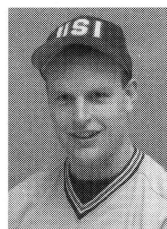

Humphrey

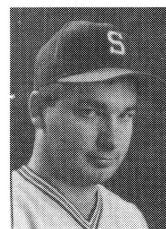

Jackson



Kassel



Krapp



Krueger

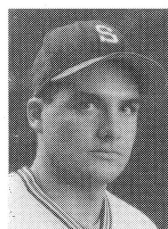

Maurer

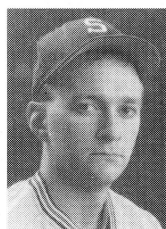

Orr



Sheets



Walther



Wiley

## 2 David Blackwell

Sophomore...Catcher...5-9...174

Bloomington, Ind. (South)...Bats-R Throws-R

Did not see action last season due to a hip injury...was the captain and Most Valuable Player in 1989 at Bloomington South High School, where he hit .443...majoring in business administration.

## 28 Damon Brown

Sophomore...Pitcher...6-4...195

Bloomington, Ind. (South)...Bats-L Throws-R

Was 6-0 and had a big complete game win over St. Joseph's College in the GLVC playoffs as a freshman...ended the season with a 3.12 ERA in 49 innings...comes to USI from Bloomington South High School, where he earned five letters in baseball and tennis...was a member of the BSHS tennis and baseball teams which won Indiana sectional and regional championships in 1988 and 1989...majoring in elementary education.

	G	IP	H	ER	BB	SO	CG	SV	SH	W-L	ERA
'90	10	49.0	54	17	16	31	3	0	1	6-0	3.12

## 17 Tom Drake

Senior...Shortstop...6-0...180

Bloomington, Ind. (South)...Bats-R Throws-R

Hit .314 and was named to the All-GLVC team last season and was only one of two players to play in every game in 1991 for the Eagles...lead the team with 16 stolen bases and 34 walks...was the USI lead-off hitter for first half of the 1990 season with an on-base percentage of .455, but his season was cut short due to a broken left hand...was fourth on the team in hitting with a .349 BA and help set a school record with Todd Deweese for double plays (61) in 1989...majoring in business administration.

	G	AB	R	H	2B	3B	HR	RBI	BB	SO	SB	BA
'89	51	175	39	61	7	1	1	29	23	10	10	.349
'90	23	74	19	19	4	0	1	8	20	8	4	.257
'91	54	172	38	54	10	0	0	22	34	12	16	.314
TOT.	128	421	96	134	21	1	2	59	77	30	30	.318

## 24 Steve Gries

Junior...Second/Third Base...6-0...180

Evansville, Ind. (Mater Dei)...Bats-R Throws-R

Became the starting third baseman last season, played in 53 games and hit .309...saw limited action in 1990 mainly as a pinch runner, scoring three times, and also saw action as a late inning defensive replacement...majoring in business.

	G	AB	R	H	2B	3B	HR	RBI	BB	SO	SB	BA
'90	5	1	3	0	0	0	0	0	0	0	0	.000
'91	53	149	26	46	5	0	0	22	25	27	4	.309
TOT.	58	150	29	46	5	0	0	22	25	27	4	.307

## 30 Dennis Humphrey

Senior...P/1B/OF...6-7...240

Wyoming, Mich. (Wyoming Park)...Bats-R Throws-R

Was honorable mention All-American, first team All-Region and All-GLVC for the second straight season...holds the career record for home runs (24) and runs batted in (103)...was second on the team in hitting last season with a .353 batting average, but led the team in home runs with 11 and RBIs with 61 (also a school record)...was a pre-season Collegiate Baseball All-American in 1991...led the team with a .437 BA, 42 RBI, 13 home runs, and a slugging percentage of .887 (94 total bases) despite missing the first 13 games due to a basketball commitment in 1990...as a pitcher, he was 3-3 with a 3.06 earned run average with 15 strike outs and allowed only 12 earned runs in 39.3 innings...was a 1990 honorable mention All-American, All-Great Lakes Region, and All-Great Lakes Valley Conference...majoring in communications.

	G	IP	H	ER	BB	SO	CG	SV	SH	W-L	ERA
'88	2	3.0	0	0	1	2	0	0	0	1-0	0.00
'90	6	39.3	33	12	11	15	4	0	0	3-3	2.75
'90	9	43.0	44	14	12	25	4	0	2	6-0	2.93
TOT.	17	85.3	77	26	24	42	8	0	2	10-3	2.74

	G	AB	R	H	2B	3B	HR	RBI	BB	SO	SB	AVG.
'90	35	119	31	52	5	2	13	42	13	20	3	.437
'91	50	167	38	59	9	0	11	61	23	27	4	.353
TOT.	85	286	69	111	14	2	24	103	36	47	7	.388

## 16 Steed Jackson

Senior...Catcher...6-0...190

Newburgh, Ind. (Castle)...Bats-R Throws-R

Saw action in 24 games last season as a pinch hitter and late inning replacement off the bench...was mainly late inning replacement in 1990...was awarded the Scholar Athlete Award by USI for a GPA over 3.5 the last two seasons...majoring in pre-medicine.

	G	AB	R	H	2B	3B	HR	RBI	BB	SO	SB	AVG.
'89	3	2	0	0	0	0	0	0	1	0	0	.000
'90	9	10	0	1	1	0	0	0	0	2	0	.100
'91	24	25	0	1	0	0	0	1	4	11	0	.040
TOT.	36	37	0	2	1	0	0	1	5	13	0	.054

## 11 Kyle Kassel

Sophomore...Pitcher...6-0...185

Evansville, Ind. (Reitz)...Bats-R Throws-R

Became the top closer out of the bullpen last season for the Eagles with four saves and led the team in earned run average with a 2.60...struck out 23 batters in 27.7 innings pitched...was a redshirt freshman who attended Reitz High School in Evansville, Ind....in 1988-89, he had the top batting average and was the top pitcher at RHS...majoring in business.

	G	IP	H	BB	SO	ER	CG	SH	SV	W-L	ERA
'91	14	27.7	26	13	23	8	0	0	4	1-2	2.60





Adler



K. Brown

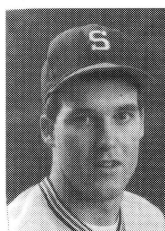

Burton

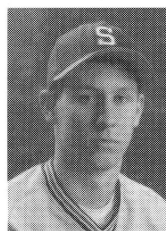

Curtis



Fetcher

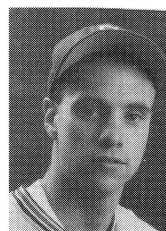

Knott

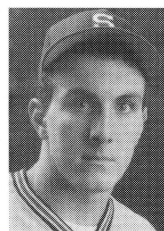

Krack

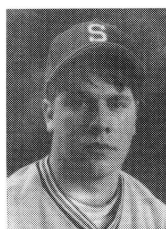

Melnyk

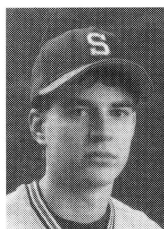

Niemeier



Seidl



Stewart

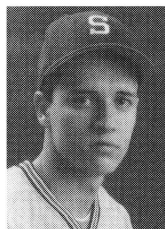

Strauser

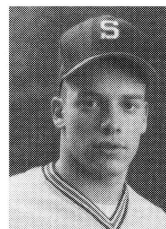

Vince

## 29 Todd Krapf

Senior...Pitcher...6-0...195

Jasper, Ind. (Jasper)...Bats-R Throws-R

was redshirted with a shoulder injury after the start of last season...had a 6-6 record with a 3.16 ERA and tied a team record for innings in a season with 77.0 in 1990...led the team in wins with six, in saves with two, strikeouts with 33, and appearances with 15...also led the team in victories in 1989 with eight...majoring in business education.

	G	IP	H	BB	SO	ER	CG	SH	SV	W-L	ERA
'88	10	59.0	74	19	23	36	2	0	0	2-6	5.49
'89	13	71.0	87	22	36	37	6	0	0	8-4	4.69
'90	15	77.0	73	23	33	27	9	0	2	6-6	3.16
TOT.	38	207	.023	464	92	100	17	0	2	16-16	4.35

## 8 Blake Krueger

Senior...Catcher...5-9...175

Jasper, Ind. (Jasper)...Bats-R Throws-R

Battled back this year to play baseball in the fall after open heart surgery in August of 1991...recovered from knee surgery to become the starting catcher for the Eagles last season, hitting .338 with 18 runs batted in...came around in the second half of the 1990 season, hitting .368 with 14 RBIs in the final 17 games...for the season he hit .264 with 27 RBIs and was tied for the team lead in triples with four...as a freshman, he hit .365 when the Eagles went to the NCAA Tournament in 1989...majoring in accounting.

	G	AB	R	H	2B	3B	HR	RBI	BB	SO	SB	AVG.
'89	30	63	18	23	3	0	0	16	20	10	1	.365
'90	41	106	17	28	7	4	1	21	28	13	0	.264
'91	48	136	10	46	6	0	0	18	20	13	2	.338
TOT.	119	305	45	97	16	4	1	55	68	36	3	.318

## 9 Brian Maurer

Junior...First Baseman...6-0...166

Evansville, Ind. (Mater Dei)...Bats-L Throws-L

Played in 53 games last season and hit .277 with 19 RBIs and 30 runs scored...played a steady first base for the Eagles as a freshman, hitting .260 with 22 RBIs and committed only two errors in 397 chances for a fielding percentage of .995 in 1990...hit a clutch three-run home run at Tennessee-Martin in 1990 to tie the game and send it into extra innings with the Eagles winning the game...majoring in business administration.

	G	AB	R	H	2B	3B	HR	RBI	BB	SO	SB	BA
'90	47	127	26	33	3	2	2	22	27	16	5	.260
'91	53	155	30	43	4	3	1	19	29	17	5	.277
TOT.	100	282	56	76	7	5	3	41	56	33	10	.270

## 15 Greg Orr

Sophomore...Pitcher...5-11...170

Berne, Ind. (S. Adams)...Bats-R Throws-R

Led the team with 41 strike outs last season as a freshman...finished 1991 with a 4-4 record and a 4.62 ERA...comes to USI from South Adams High School in Berne, Ind., where he played baseball and basketball...was the Most Valuable Pitcher in the 1988 (sophomore) and 1990 (senior) seasons...was the team captain as a senior at SAHS...majoring in elementary education.

	G	IP	H	BB	SO	ER	CG	SH	SV	W-L	ERA
'91	12	64.3	63	29	41	33	4	0	0	4-4	4.62

## 7 Stu Sheets

Sophomore...Second Base/Outfielder...5-11...178

Decatur, Ind. (Bellmont)...Bats-R Throws-R

Started in both left field and at second base last season for the Eagles...after a slow start, he hit .286 with 21 runs batted in and 37 runs scored...decided to play baseball at USI, rather than take a basketball scholarship to St. Louis University...won three letters in baseball and was All-Conference from 1988-90, team captain, and a member of the North All-Star team in 1990...lettered four years in basketball and was honorable mention All-State in 1989 and 1990, team captain and All-Conference in 1989, 1990...majoring in business.

	G	AB	R	H	2B	3B	HR	RBI	BB	SO	SB	BA
'91	51	154	37	44	15	1	2	21	19	15	4	.286

## 12 Neal Walther

Sophomore...Pitcher...5-10...180

Lafayette, Ind. (McCutcheon)...Bats-R Throws-R

Was a middle reliever last season, appearing in 11 games and had a 4.50 earned run average...transferred to USI from Lakes City (Fla.) Community College...played football, basketball, and baseball for McCutcheon High School in Lafayette, Ind., where he earned seven letters...was All-Conference in 1988 and 1989 and was voted the All-Time Right-handed Pitcher in MHS's history with an .809 career winning percentage...majoring in history.

	G	IP	H	BB	SO	ER	CG	SH	SV	W-L	ERA
'91	11	24.0	25	15	13	12	0	0	0	2-1	4.50

## 29 Todd Wiley

Sophomore...Pitcher...6-0...175

Evansville, Ind. (Central)...Bats-R Throws-R

Pitched in ten games as a freshman and had a 1-2 record...compiled a 20-8 record in two seasons at Central High School...an all-around athlete, he played tennis, baseball, basketball, football, soccer, and golf...majoring in education.

	G	IP	H	BB	SO	ER	CG	SH	SV	W-L	ERA
'91	10	35.3	50	19	9	20	2	0	0	1-2	5.09







# Old National Bank presents a crash course in surviving college crises!

Old National's College Survival Kit has the answers for solving the money crises you'll face in college. With free checking and other benefits, it makes paying for anything from books to burgers a real breeze.

You see, it's the complete financial package put together specifically for the college crowd.



## CRISIS #1

A little cash, lots of books

It lets you write unlimited checks with no minimum balance. The first 50 checks are free. And overdraft protection\* can be included—so a mistake won't cost you embarrassment or a fee.

## CRISIS #2



When the dinner date gets expensive

You get a free MoneyMover card for quick access to cash anytime. Almost anywhere. On campus



## CRISIS #3 Last-minute party clothes

or off. And there's a Visa or MasterCard with your name on it, and a \$500 credit line\* to boot.

So make it easy on yourself. Apply for Collegiate Checking at any Old National Bank office today. And pass your crash course in surviving a college crisis.

\*Subject to credit approval. Additionally, for the \$500 credit line, Freshmen and Sophomores need a co-signer, while Juniors and Seniors with a 3.0 or above G.P.A. from a four-year accredited college do not.



## CRISIS #4

Quick cash late at night

YOUR BANK FOR LIFE



OLD NATIONAL BANK

MEMBER OLD NATIONAL BANCORP

Member FDIC





# Baseball Records 1972-91

(Current Players in Bold)

## HITTING

### HIGHEST BATTING AVERAGE (50 AT BATS OR MORE)

Season: <b>Dennis Humphrey (1990)</b> .....	.437
Career: Dave Schenk (1977-78) .....	.421

### HIGHEST SLUGGING PERCENTAGE (50 AT BATS OR MORE)

Season: <b>Dennis Humphrey (1990)</b> .....	.840
Career: Jeff Schulz (1982-83) .....	.734

### TOTAL BASES (50 AT BATS OR MORE)

GAME: <b>Dennis Humphrey (9) vs. Ashland April 14, 1990</b>	
Season: Jeff Schulz (1982) .....	108
Career 1. Kirk Taylor (1982-85) .....	210
2. Van Hook (1982-85) .....	207
3. <b>Dennis Humphrey (1987-Present)</b> .....	201
Dan Clements (1978-81) .....	201

### MOST AT BATS

Season: Benny Shackelford (1991) .....	191
Career: Mike McDonough (1986-89) .....	556

### MOST HITS

Season: Benny Shackelford (1991) .....	78
Career: 1. Keith Ayres (1985-88) .....	166
2. Todd Deweese (1987-90) .....	150
Mike McDonough (1986-89) .....	150
4. Van Hook (1982-85) .....	139
5. Benny Shackelford (1990-91) .....	137

### LONGEST HITTING STREAK:

Dennis Humphrey, 1991..16 Games

### MOST DOUBLES

Season: Benny Shackelford (1990) .....	27
Career: 1. Benny Shackelford (1990-91) .....	4
2. Todd Deweese (1987-90) .....	29
3. Mike McDonough (1986-89) .....	27
4. Mark Duckworth (1978-81) .....	26

### MOST TRIPLES

Season: Jeff Schulz (1983) .....	7
Career: Dave Weaver (1981-84) .....	10
Jeff Schulz (1982-83) .....	10
Mark Duckworth (1978-81) .....	10

### MOST HOME RUNS

Season: <b>Dennis Humphrey (1990)</b> .....	13
Career: 1. <b>Dennis Humphrey (1987-Present)</b> .....	24
2. Dan Clements (1978-81) .....	20
3. Jeff Schulz (1982-83) .....	16
Kirk Taylor (1982-85) .....	16

### MOST RUNS BATTED IN

GAME: <b>Dennis Humphrey (5) vs. Ashland, April 14, 1990</b>	
Season: <b>Dennis Humphrey (1991)</b> .....	61
Career: 1. <b>Dennis Humphrey (1987-Present)</b> .....	103
2. Dan Clements (1978-81) .....	99
3. Mark Duckworth (1978-81) .....	97
4. Van Hook (1982-85) .....	92

### MOST STOLEN BASES

GAME: Todd Deweese (4) vs. Savannah State April, 14, 1990	
Season: Todd Deweese (1989) .....	35
Career: 1. Todd Deweese (1987-90) .....	62
2. Jeff Englebrecht (1987-90) .....	55
3. <b>Tom Drake (1989-Present)</b> .....	30

### MOST WALKS

Season: Mark Larue (1986) .....	45
Career: Keith Ayres (1985-88) .....	131
Karl Ralph (1978-81) .....	117
Kirk Taylor (1982-85) .....	105
Mark Larue (1983-86) .....	91

## PITCHING

### MOST INNINGS PITCHED

Game: Rick Cameron (10 Innings) vs. SIU-Edwardsville, March 28, 1990	
Season: <b>Todd Krapf (1990)</b> .....	77
Steve Spolyar (1989) .....	77
Dave Sensenbrenner (1977) .....	77
Tim Lindauer (1988) .....	77
Career: 1. Steve Spolyar (1986-89) .....	277.2
2. Tim Lindauer (1985-88) .....	222
3. Dave Sensenbrenner (1976-79) .....	202.2

### MOST GAMES APPEARANCES

Season: Tim Wirth (1982) .....	22
Career: 1. Tim Lindauer (1985-88) .....	50
2. Brian Kirchoff (1985-88) .....	45
3. Steve Spolyar (1985-88) .....	44

### MOST COMPLETE GAMES

Season: <b>Todd Krapf (1990)</b> .....	9
Career: 1. Steve Spolyar (1986-89) .....	26
2. Jim Lindauer (1985-88) .....	17
<b>Todd Krapf (1988-Present)</b> .....	17

### MOST SHUTOUTS

Season: Gene Whorl (1980) .....	3
Career: 1. Gene Whorl (1980-82) .....	4
2. Dave Sensenbrenner (1976-79) .....	3
.....	2
.....	2
.....	2

### MOST SAVES

Season: Kirk Traylor (1984) .....	6
Career: 1. Kirk Traylor (1982-85) .....	6
Glen Ray (1977-80) .....	6
3. Brian Kirchoff (1985-88) .....	5
<b>4. Kyle Kassel (1991-Present)</b> .....	4

### MOST STRIKE OUTS

Season: Keith Glaser (1983) .....	58
Glenn Ray (1980) .....	58
Career: 1. Steve Spolyar (1986-89) .....	173
2. Dave Sensenbrenner (1976-79) .....	168
3. Mike Prior (1985-88) .....	108
4. Gene Whorl (1980-82) .....	102

### MOST WINS

Season: <b>Todd Krapf (1989)</b> .....	8
Career: 1. Steve Spolyar (1986-89) .....	20
<b>2. Todd Krapf (1988-Present)</b> .....	16
3. Dale Crossfield (1983-1986) .....	14
Dave Sensenbrenner (1976-79) .....	14

### BEST WIN-LOSS PERCENTAGE

(MIN. 5 DECISIONS PER YEAR)	
Season: Tom Effinger (1980) .....	7-0, 1.000
<b>Dennis Humphrey (1991)</b> .....	6-0, 1.000
<b>Damon Brown (1991)</b> .....	6-0, 1.000
Career: Dale Crossfield (1983-86) .....	14-8, .636

### BEST EARNED RUN AVERAGE

Season: Dave Sensenbrenner (1979) .....	1.36
Career: John Warner (1972-75) .....	2.65

### SINGLE SEASON E.R.A. UNDER 3.50 (MIN. 5 DECISIONS)

Dave Sensenbrenner (1979) .....	1.35
Larry Nall (1981) .....	1.45
Ken Woehler (1980) .....	1.78
John Besing (1974) .....	1.89
John Warner (1972) .....	2.00
Gary Niemier (1979) .....	2.57
Harry Grossman (1977) .....	2.68
Dave Sensenbrenner (1977) .....	2.71
<b>Dennis Humphrey (1990)</b> .....	2.75



# MEXICAN • RESTAURANT Hacienda

For the finest Mexican cuisine north of the border, come home to the Hacienda. Any day of the week, we have all the great food and drink you're hungry for.

## **Home of the famous Wet Burrito**

The Hacienda menu includes a wide variety of Mexican dishes. Including our famous Wet Burrito, Nachos Fiesta,<sup>™</sup> Tac-Ole.<sup>™</sup>

We also serve a complete selection of American dishes and offer a children's menu in a comfortable family atmosphere. At very reasonable prices.

## **Home of the Hacienda frozen Margarita**

No visit to the Hacienda would be complete without trying one of the equally famous frozen Margaritas. You might also want to try one of our other great cocktails, a liter of an excellent wine or a bottle of Mexican beer.

## **Home of good food...and good friends**

We're confident you'll enjoy our delicious food at the Hacienda. We think you'll also enjoy the atmosphere. There's nothing pretentious. Just the kind of place where friends can come together and enjoy each other's company. The kind of place where you can feel at home.

# **Savor the flavor of old Mexico.**

## **Come Home to Hacienda**

711 North First Avenue  
423-6355

405 S. Green River Rd.  
474-1635

Evansville

**Open**

11-10 Mon.-Thurs.

11-11 Fri. & Sat.

12-10 Sun.







Ken Woehler (1977) .....	2.76
<b>Dennis Humphrey (1991) .....</b>	<b>2.93</b>
John Warner (1975) .....	3.05
John Besing (1973) .....	3.06
Kent Brenton (1974) .....	3.09
Glenn Ray (1977) .....	3.11
<b>Damon Brown (1991) .....</b>	<b>3.12</b>
<b>Todd Krapf (1990) .....</b>	<b>3.16</b>
John Besing (1973) .....	3.21
Tim Wirth (1981) .....	3.22
Harry Grossman (1979) .....	3.24
Dale Crossfield (1985) .....	3.25
Steve Spolyar (1989) .....	3.27
Bob Beck (1985) .....	3.31
Glenn Ray (1979) .....	3.34
Glenn Ray (1980) .....	3.46
Steve Spolyar (1981) .....	3.48
<b>CAREER E.R.A. UNDER 3.50 (MIN. 10 DECISIONS)</b>	
John Warner (1972-75) .....	2.65
John Besing (1972-74) .....	2.66
Ken Woehler (1977-80) .....	2.75
Glenn Ray (1977-80) .....	3.30

## BEST PER GAME AVERAGES

### LEAST HITS ALLOWED PER GAME

Season: Gene Whorl (1980) .....	4.32/game
Career: John Besing (1972-74) .....	5.92/game

### MOST STRIKEOUTS PER GAME

Season: Dave Sensenbrenner (1978) .....	7.96/game
Career: Dave Sensenbrenner (1976-79) .....	5.80/game

### LEAST WALKS PER GAME

Season: Tom Hammerstein (1975) .....	0.73/game
Career: Tim Lindauer (1985-88) .....	2.05/game

## USI TEAM RECORDS

### HITTING INNING AND GAME:

Most Hits in a Game .....	20 vs. SIUE (5-1-91)
Most Consecutive Batters to Reach Base .....	9 vs. Oakland City (3-19-91)
Most RBI's in a Game .....	17 vs. Oakland City (3-19-91)
Most Runs Scored in a Game .....	20 vs. Oakland City (3-19-91)
	20 vs. IPFW (4-2-89)
Most Runs Scored in a Inning .....	8 vs. Oakland City (3-19-91)
Most Walks in a Inning .....	5 vs. Oakland City (3-19-91)
Most Walks in a Game .....	9 vs. Oakland City (3-19-91)
Best Winning Margin .....	20-1 vs. Oakland City (3-19-91)

### SEASON:

Highest Team Batting Avg. 1985 .....	333
Most Hit in a Season 1991 .....	478
Most Doubles in a Season 1991 .....	89
Most Triples in a Season 1978, 1983 .....	18
Most Home Runs in a Season 1986 .....	34
Most RBI's in a Season 1986 .....	279
Most Runs Scored in a Season 1991 .....	339
Most Walks in a Season 1986 .....	263
Most at Bats in a Season 1991 .....	1558

### PITCHING

Most Strikeouts by Staff 1991 .....	225
Most Strikeouts per Innings 1978 .....	765/inning
Fewest Walks per Innings 1988 .....	41/inning
Lowest Team E.R.A. 1980 .....	3.35

### MOST GAMES WON

1991 .....	32
Best Winning Percentage 1980 .....	658 (25-13)
Most Stolen Bases in a Season 1989 .....	89
Longest Winning Streak 1988 .....	8
1990 .....	8

## USI'S .300 CLUB

(Avg. 50 at bats per Season)

1. Dave Schenk, 1977-78 .....	.421
2. Jeff Schultz, 1982-83 .....	.411
3. Benny Shackelford 1990-91 .....	.369
4. Jeff Embrey, 1984-86 .....	.366
5. Kirk Traylor, 1984-86 .....	.356
6. Steve Mitchell, 1977-78 .....	.347
7. Brian Kuester, 1977-80 .....	.334
8. Charles Boberg, 1977-79 .....	.333
9. Greg Hobgood, 1984-85 .....	.333
10. Van Hook, 1982-85 .....	.332
11. Dave Weaver, 1981-84 .....	.331
12. Pat Crews, 1987-89 .....	.329
13. Keith Ayres, 1985-88 .....	.328
14. Greg Stewart, 1983-86 .....	.327
15. Gary Redman, 1974-75 .....	.326
16. Ed Waters, 1985-87 .....	.326
17. Mark Larue, 1983-86 .....	.323
18. Karl Ralph, 1978-81 .....	.315
19. Kent Johnson, 1979-82 .....	.312
20. Mark Duckworth, 1978-81 .....	.310
21. Dan Clements, 1978-81 .....	.310
22. Chris May, 1976-78 .....	.308
23. Roger Huebner, 1988-89 .....	.306
24. Steve Jamell, 1987-88 .....	.306
25. Dan Labhart, 1977-80 .....	.305
26. Jack Keegan, 1974-76 .....	.301
27. Scott Snapp, 1990 .....	.300

## Baseball Record Through the Years

WINNING YEAR	RECORD	BA	E.R.A	%
1971	8-7	.304	4.92	.533
1972	10-14	.241	3.36	.417
1973	5-17	.225	4.83	.227
1974	18-19	.271	4.39	.486
1975	8-23	.229	5.19	.258
1976	13-34	.243	5.41	.277
1977	21-20	.272	3.51	.512
1978	15-12	.322	6.13	.555
1979	19-10	.299	2.70	.655
1980	25-13	.310	3.35	.658
1981	22-23	.297	4.06	.489
1982	15-30	.275	5.93	.333
1983	16-18	.298	5.36	.471
1984	13-10	.322	8.36	.565
1985	21-17	.333	4.45	.552
1986	23-29	.309	6.66	.442
1987	17-22	.296	5.64	.436
1988	23-25	.309	5.30	.480
1989*	30-21	.302	5.10	.588
1990	25-22-1	.298	5.48	.521
1991	32-21-1	.307	4.51	.602
<b>TOTAL</b>	<b>368-417-2</b>		<b>.469</b>	



# CUT, WAVE & SCREAM!



**United** *Automobile Leasing  
Service, Inc.*

3700 MORGAN AVENUE · EVANSVILLE, INDIANA 47715





## .300 PLUS Seasons

1. Dennis Humphrey, 1990.....	.437	31. Dennis Humphrey, 1991.....	.353	61. Dave Weaver, 1983 .....	.319
2. Dave Schenk, 1978 .....	.427	32. Bill Lindsey, 1987.....	.353	62. Karl Ralph, 1980 .....	.319
3. Kirk Traylor, 1985 .....	.424	33. Richie Johnson, 1986 .....	.351	63. Dave Mitchell, 1985.....	.317
4. Jeff Schulz, 1983 .....	.423	34. Dave Weaver, 1981 .....	.351	64. Pat Crews, 1988 .....	.316
5. Dave Schenk, 1983 .....	.417	35. Scott Kutts, 1979 .....	.350	65. Mark Larue, 1986 .....	.316
6. Dave Weaver, 1984 .....	.413	36. Greg Stewart, 1983 .....	.350	66. Steve Mitchell, 1977.....	.316
7. Jeff Embrey, 1986 .....	.412	37. Brian Kuester, 1979 .....	.350	<b>67. Tom Drake, 1991 .....</b>	<b>.314</b>
8. Charles Boberg, 1979 .....	.412	<b>38. Tom Drake, 1989 .....</b>	<b>.349</b>	68. Todd Deweese, 1990 .....	.313
9. Kirk Traylor, 1984 .....	.408	39. Mark Duckworth, 1979 .....	.348	Karl Ralph, 1979 .....	.313
10. Benny Shackelford, 1991.....	.408	40. John Besing, 1974 .....	.345	Kevin Hunter, 1980.....	.313
11. Pat Crews, 1987 .....	.407	41. Chris Moore, 1987 .....	.343	Dan Labhart, 1979 .....	.313
12. Jeff Schulz, 1982 .....	.400	42. Mark Larue, 1985 .....	.341	Chris May, 1978.....	.313
13. Jamie Swanner, 1980 .....	.398	43. Dan Labhart, 1977 .....	.341	73. Van Hook, 1982.....	.312
14. Greg Ray, 1983 .....	.396	44. Kirk Traylor, 1983 .....	.340	74. Gary Redman, 1975 .....	.311
15. Steve Mitchell, 1978 .....	.392	45. Gary Redman, 1974 .....	.339	75. Brent Johnson, 1983 .....	.309
16. Brian Kuester, 1978 .....	.388	46. Blake Krueger, 1991 .....	.338	<b>Steve Gries, 1991 .....</b>	<b>.309</b>
17. Steve Spahn, 1990 .....	.385	47. Dennis Pruett, 1973.....	.338	77. Mike McDonough, 1989 .....	.307
18. Todd DeWeese, 1989 .....	.384	48. Jack Keegan, 1976.....	.336	Dan Labhart, 1980 .....	.307
19. Keith Ayres, 1988 .....	.376	49. Van Hook, 1984.....	.333	79. Jeff Engelbrecht, 1990.....	.306
20. Van Hook, 1985 .....	.375	50. Greg Hobgood, 1984 .....	.333	80. Kent Johnson, 1982 .....	.303
21. Roger Huebner, 1989 .....	.372	51. Greg Hobgood, 1985 .....	.333	Greg Merkel, 1982 .....	.303
22. Dan Clements, 1980 .....	.366	52. Rod May, 1985 .....	.333	Mark Duckworth, 1981 .....	.303
<b>23. Blake Krueger, 1989 .....</b>	<b>.365</b>	53. Gary Patton, 1972 .....	.333	83. Tim Doyle, 1990 .....	.302
24. Todd Deweese, 1988 .....	.364	54. Keith Ayres, 1987.....	.331	Greg Stewart, 1986.....	.302
25. Greg Stewart, 1984 .....	.364	Keith Ayres, 1986.....	.331	Karl Ralph, 1978 .....	.302
26. Randy Trent, 1981 .....	.360	56. Kevin Hunter, 1981 .....	.328	Mark Duckworth, 1978 .....	.302
27. Chris May, 1976 .....	.360	57. B. Schackelford, 1990 .....	.328	87. Jack Keegan, 1974.....	.301
28. Jeff Embrey, 1985 .....	.359	58. Jeff Engelbrecht, 1988.....	.323	88. Scott Snapp, 1990 .....	.300
29. Brian Kuester, 1980 .....	.355	59. Steve Jamell, 1988.....	.323	Kevin Horton, 1988.....	.300
30. Ed Waters, 1987 .....	.354	60. Karl Ralph, 1981 .....	.321		

## Good Luck, Screaming Eagles!



serving all your floral needs since 1900



- creative Designers, Consultants for Weddings, Special Events
- Commercial Plant Leasing and Maintenance

**We Rank in the Top 25 of Over 22,000 FTD Florists & Send 7 Out of 10 FTD Orders from this Area**

**HOURS:**  
8 A.M.-5:30 P.M.  
MON.-FRI.  
8 A.M.-5 P.M. SAT.  
CLOSED SUNDAY

**NORTH  
WEST  
EAST  
DOWNTOWN  
ON THE WALKWAY**

**2011 N. FULTON AVENUE  
2413 W. FRANKLIN STREET  
401 S. GREEN RIVER ROAD  
327 MAIN STREET**

**425-7272  
423-6401  
476-1313  
423-4448**

# Shyler's Bar-B-Q

---

*S a l u t e s*

University of Southern Indiana's



Men's  
&  
Women's Basketball

## Shyler's Bar-B-Q

324 S. GreenRiver Road  
Evansville, Indiana 47715  
(812) 476-4599



University  
Dairy Queen



***brazier***®

*proud sponsors of the USI Eagles*

University Shopping Center • 4830 University Drive

**We Treat You Right**

Show this program on your next visit and receive a free 16 oz soft drink  
with the purchase of any sandwich and fries.

**Good Luck 91-92 Screaming Eagles!**

***Live  
like there's a  
tomorrow***  
**SAVE  
ENERGY  
TODAY!**

**SIGECO**  
THE ENERGY COMPANY



**“ GO EAGLES! ”**

**FISCHER CANDY CO.**

**EVANSVILLE**

**812-425-1145**

**WHOLESALE**

**FUND — RAISING**

**COMPLETE VENDING**

*SWEETEN YOUR DAY WITH CANDY*



**NAMA®**

*National Automatic Merchandising Association*



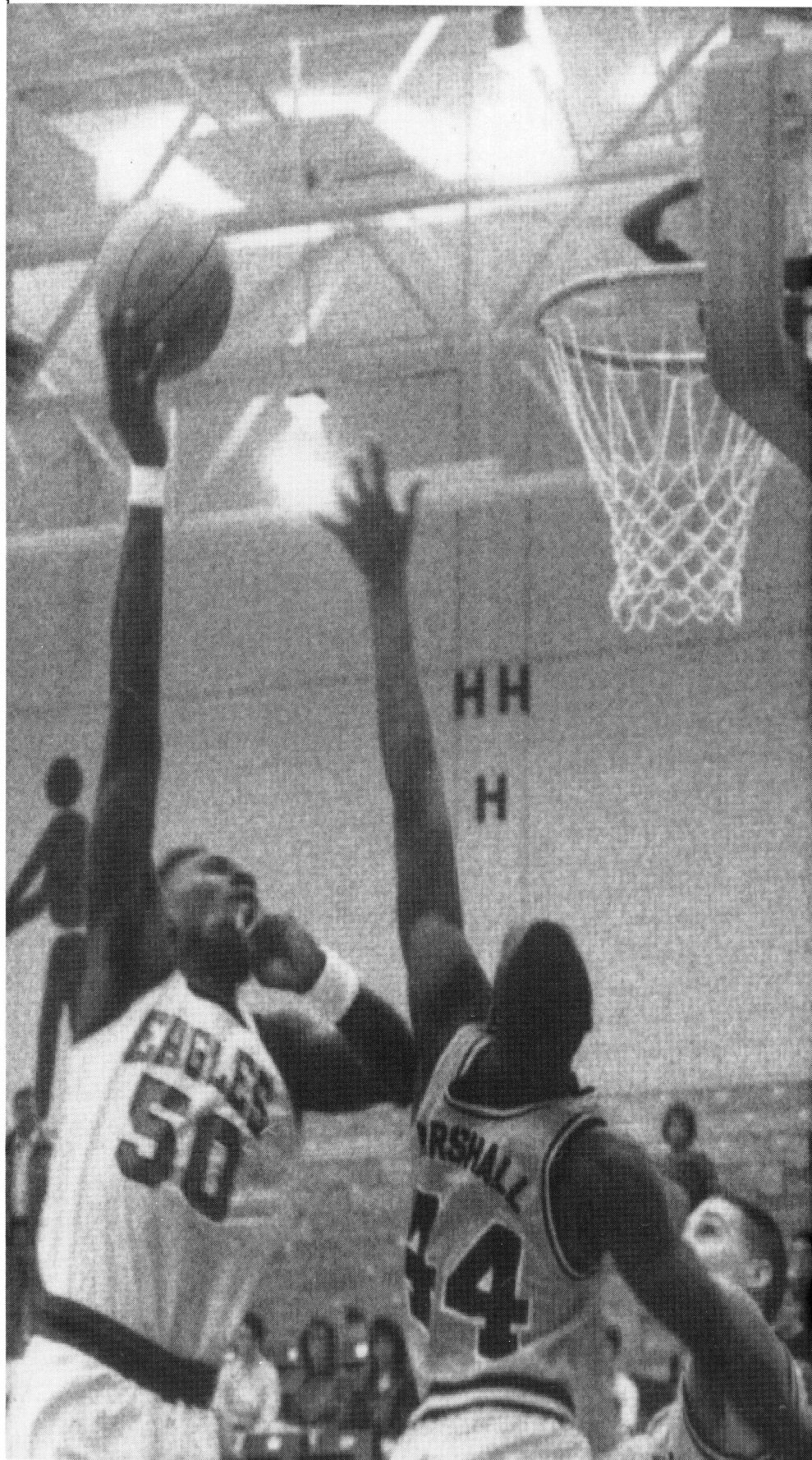

# ***STRENGTH***

STRENGTH IS  
SOMETHING YOU  
LEARN—DAY AFTER DAY,  
WEEK AFTER WEEK,  
YEAR AFTER YEAR.

WITH STRENGTH  
COMES A COMPETITIVE  
EDGE—THE ABILITY TO  
RESPOND, THE POWER  
TO EXCEL, THE  
FORESIGHT TO ENDURE.

SINCE 1936, WE'VE  
BEEN PROVIDING  
MEMBERS WITH SOUND  
FINANCIAL SERVICES—  
GIVING THEM  
STRENGTH WITH A  
COMPETITIVE EDGE.

IT MAKES US PROUD TO  
SEE THEM EXCEL.

---

**ET** EVANSVILLE TEACHERS  
FEDERAL CREDIT UNION

---

Member NCUA

# Holiday Inn® EVANSVILLE *East*

## REMEMBER US FOR . . .



Breakfast, lunch, dinner, buffet, brunch, room service, family dining, dining alone, featuring our famous Hot Brown.

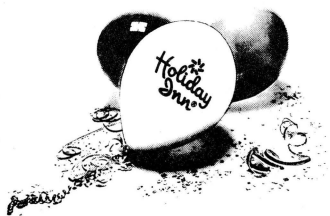

Parties, anniversaries, homecomings, parents weekends, weddings, fraternity and sorority dances.



Meetings, business travelers, secretaries, meeting planners, associations, government.



Romantic weekends, two for lunch, cocktails for two, lounge promotions, dinner for two at Zack's.



Buffets, weddings, receptions, New Year's Eve, holidays, special occasions.



Banquets, receptions, holiday office parties, dinner meetings, catering.

# Holiday Inn®

Stay with someone you know.®

100 S. GREEN RIVER RD • EVANSVILLE, IND. • (812) 473-0171



***Sterling Falls City* DREWRY'S**

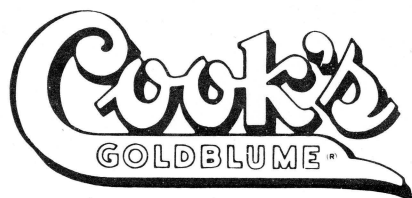

**WIEDEMANN**

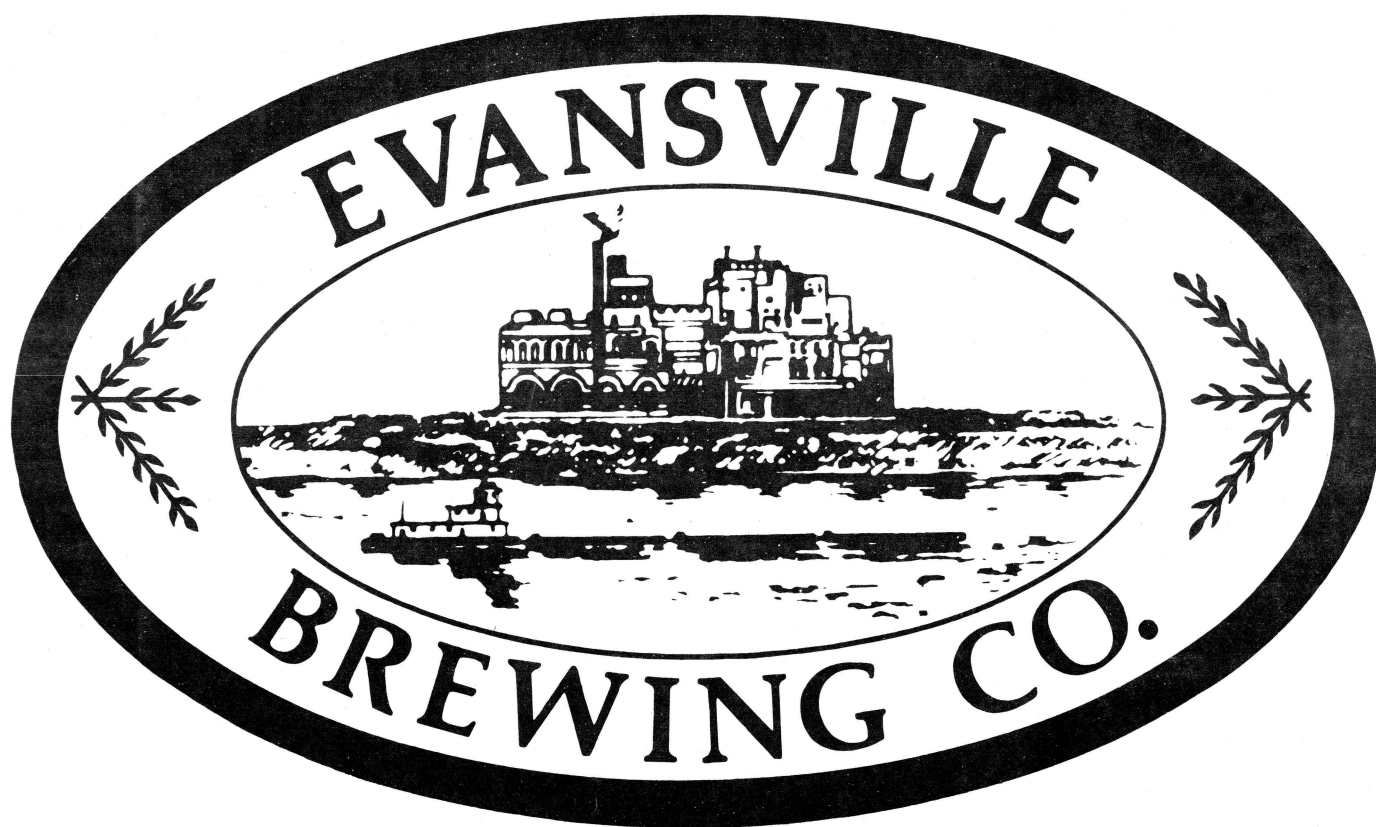

*Brewers of  
Fine Malt Beverages*

# Holiday Inn<sup>®</sup>

Stay with someone you know.<sup>SM</sup>

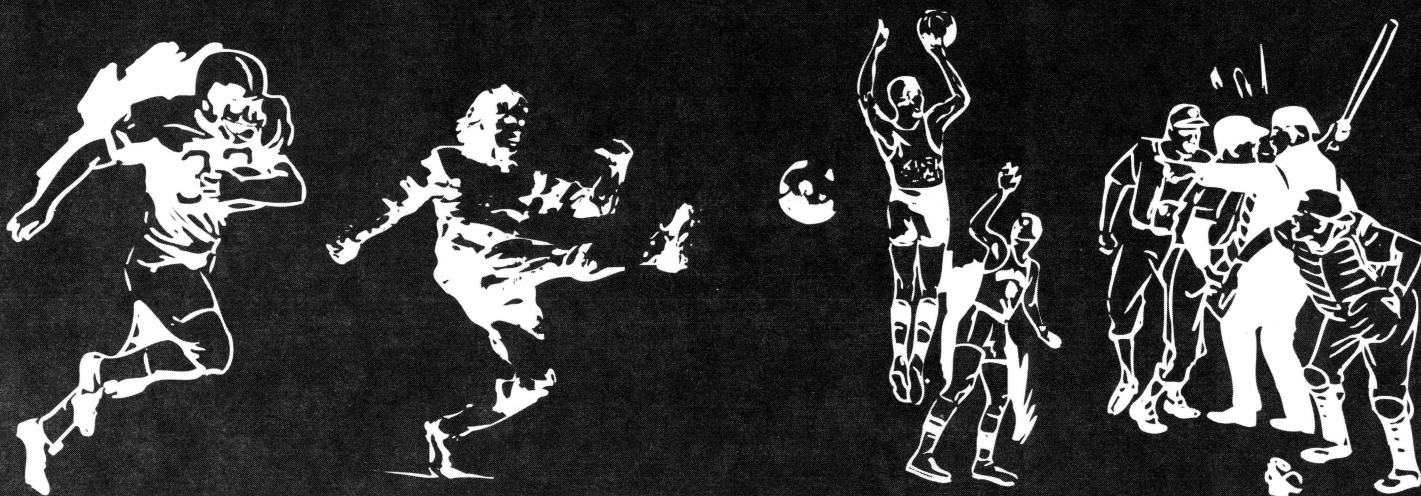

## Best of Luck Eagles!

Holiday Inn<sup>®</sup>  
Evansville

- KING LEISURE ROOMS
- FREE CABLE FREE CINEMAX
- FULL SERVICE DINING ROOM  
(CHILDREN'S MENU AVAILABLE)
- LOUNGE
- AIRPORT TRANSPORTATION
- HEALTH CLUB PRIVILEGES

**INQUIRE ABOUT OUR SPECIAL \$29 UNIVERSITY RATES**

2508 BUSINESS HIGHWAY 41 NORTH

EVANSVILLE, INDIANA 47711

(812) 425-1092





*Providing  
Award Winning  
Performance*

**KENNY  
KENT**

**TOYOTA  
SUBARU**

*A winning performance  
is the product of solid  
preparation.*

**EASTSIDE**

5600 DIVISION  
PH. 473-5600

**KENNY  
KENT**

**CHEVROLET  
MAZDA  
VOLVO**

*Kenny Kent's commit-  
ment to sales and service  
guarantees you great  
performance in both the  
automobile and dealer  
service.*

**DOWNTOWN**

SECOND & VINE  
PH. 423-7851

**KENNY  
KENT**

**TRUCKS  
CUSTOM VAN  
OUTLET  
YUGO**

*Select a new Car,  
Truck, or Custom Van  
from Kenny Kent and  
you'll know how it feels  
to be in the spotlight.*

**NORTHSIDE**

DIAMOND & HEIDELBACH  
PH. 423-6441

# Team Up with Schnucks for All Your Party Needs!

- **Fresh Deli Meats & Fine Cheeses**  
sliced to order while you wait

- **Fresh Seafood & Shellfish**  
backed by our double money back guarantee

- **Fully Stocked Salad Bar**  
offering hot & cold selections

- **Nancy Anne Bakery**  
with custom cake decorating

- **Full Service Schnucks Florist**  
with custom arrangements and  
wire service delivery

We're Open 24 Hours at 3 Convenient Locations:  
3700 First Ave. • 4600 Washington  
4500 West Lloyd Expressway

## ***Schnucks***

*The Friendliest Stores in Town*

*Proud sponsor of the U.S.I. Eagles*



# Check In and Leave the Rest to Us

Your rest and relaxation are number one with us, so when you stay with Ramada, you can count on the best services and the comforting amenities.

Planning a party or reception?  
The Ramada is the ideal choice for all kinds of special events.

For Meetings, parties, or when you're traveling for business or pleasure, check in at the Ramada and let us handle the rest.



- Deluxe Guest Rooms • Group Rates
- Sweeney's Restaurant • Sweeney's Sports Bar
- Indoor Pool • Whirlpool • Saunas
- Workout Room • Free In-room Movies

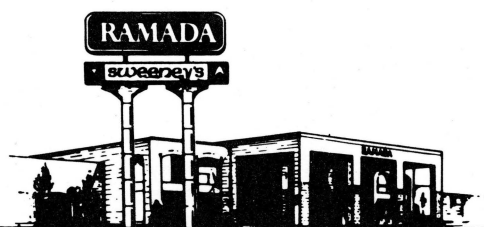

## RAMADA<sup>®</sup> EVANSVILLE

For reservations or further information, please call (812) 424-6400  
4101 U.S. Highway 41 North, Evansville, Indiana 47711

**"Go Eagles"**

Radisson



**7101 U.S. 41 NORTH • Evansville, IN 47711**  
**TELEPHONE (812) 867-7999**

**RADISSON RESERVATIONS WORLDWIDE**  
**1-800-333-3333**

**Radisson®**  
I N N E V A N S V I L L E

Present this ad at  
Cloud's Restaurant.  
With purchase of 1st  
entree receive 2nd  
entree, of equal or  
lesser value, at half  
price. Expires  
12/31/92.

**Radisson®**  
I N N E V A N S V I L L E



# Old Country Buffet®

## We Support USI's Sports!

Welcome to the Tri-State's Newest Buffet! Now Open with delicious buffet-style food, the Old Country Buffet serves daily luncheon and dinner entrees; and each meal includes such favorites as:

soup de jour, rolls, vegetables, salads, desserts and beverage.

Visit us often. You'll love our food...Good Home-Style Cookin' at Delectable Prices!

### BREAKFAST (Saturday & Sunday Only) 8:00 a.m.-11:00 a.m.

**LUNCH**  
Mon.-Sat. 11:00 a.m.-3:30 p.m.

**DINNER**  
Mon.-Thurs. 3:30 p.m.-8:00 p.m.  
Fri.-Sat. 3:30 p.m.-9:00 p.m.  
Sunday 11:00 a.m.-8:00 p.m.

**HOLIDAYS**  
(Dinner served all day)  
11:00 a.m.-8:00 p.m.

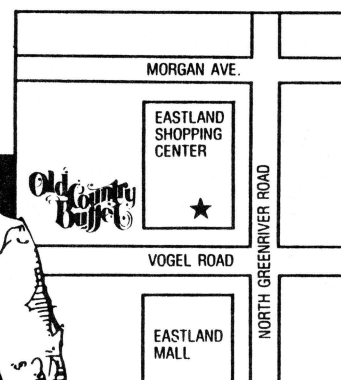
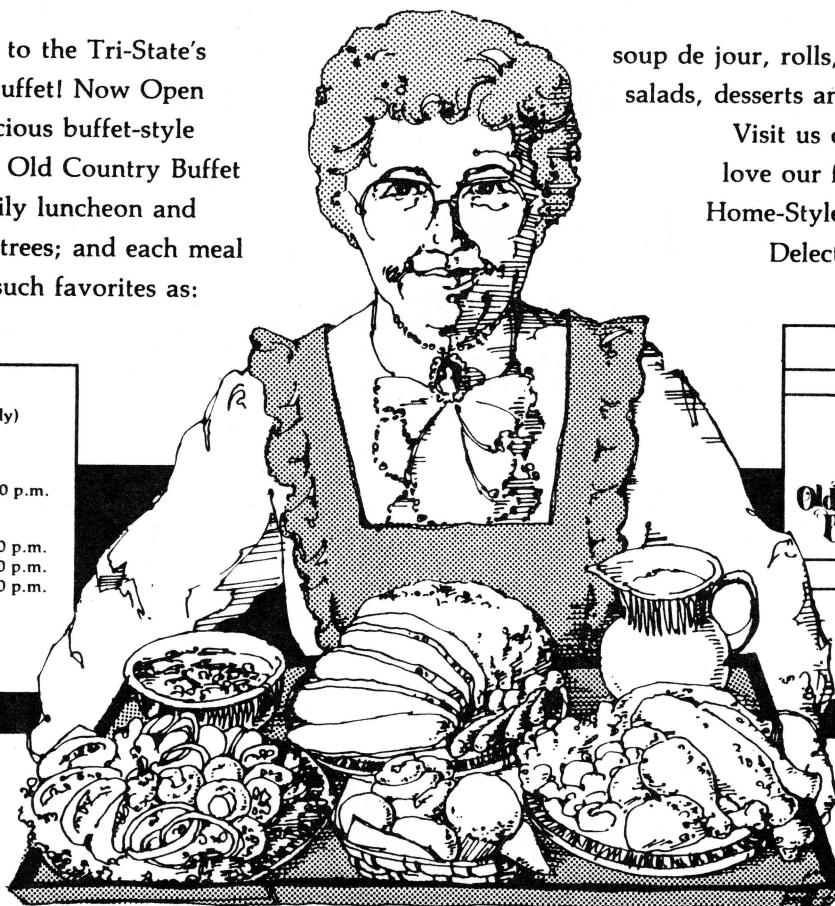

★ Located next to Office Depot, Phar-Mor, Rose Optical Complex. North of Eastland Mall past Vogel Road.



**BANQUET ROOM • SEATS 80**

Rehearsal Dinners • Birthdays  
Company Parties • Club/Group  
Meetings • Special Breakfasts  
Call (812) 473-2876 for details

# Old Country Buffet®

1356 N. Greenriver Road  
Evansville, IN 47715  
(812) 473-2851

**Q: WHY EAT AT DARRYL'S?**

**A: MULTIPLE CHOICE...**

**A**

**VARIETY**—From thick steaks to chocolate cakes, from light treats to decadent feasts, we make great tastes of America taste great!

**B**

**VALUE**—At Darryl's, we think you'll find you always get a lot of great food for your money . . . without spending a lot of money to get it!

**C**

**REAL PEOPLE, REAL TIMES**—There's no better place for being yourself with family, friends or that special someone—knowing *you'll* be treated like a special someone every time.

**D**

**ALL OF THE ABOVE**

**CORRECT ANSWER: D**

**DARRYL'S®**

**YOU BELONG AT DARRYL'S**

ON GREEN RIVER ROAD  
ACROSS FROM EASTLAND MALL  
474-1920





***GE Plastics***

*Mt. Vernon, Indiana*

---

Committed  
to leadership  
in the Plastics Industry,  
and to the  
continued prosperity  
and safety  
of our Community.

# NOW

if you bank at one of these,  
you can bank at all of them.

**CitizensBank**  
EVANSVILLE

**CitizensBank**  
NEWBURGH

**CitizensBank**  
PRINCETON

**CitizensBank**  
HAUBSTADT

**CitizensBank**  
VINCENNES

**CitizensBank**  
MT. VERNON

**CitizensBank**  
WADESVILLE

**CitizensBank**  
POSEYVILLE

**CitizensBank**  
NEW HARMONY

**CitizensBank**  
ST. PHILIPS

**CitizensBank**  
OWENSVILLE

Banking in southwestern Indiana  
just got a lot more convenient!

If you're a customer of one of these  
affiliated banks, now you can bank at  
any of them. *That's 24 locations in  
11 cities.*

In fact, now you're only 16 minutes  
or less from a Citizens location no  
matter where you are in southwestern  
Indiana. You can deposit a paycheck  
at the Citizens near work and get cash  
or make a loan payment at the  
Citizens near home. Use any Citizens  
Bank that's convenient for you — or  
all of them!

Banking where you need it, from  
the only bank in the area that offers  
so many full-service locations.

Citizens Bank — Leading the way.