

UNIVERSITY OF SOUTHERN INDIANA

Women's

BASKETBALL

2012-13

1997 National Finalists

1997, 2001 Elite Eight Participants

8 NCAA II Tournament Appearances

1998, 2001, 2002 GLVC Tournament Champions

4 GLVC Regular-Season Championships



Screaming
EAGLES
University of Southern Indiana



Aime Newhart '11, Women's Basketball
• Four-time Academic All-GLVC

Get the Edge.

In today's competitive world, every advantage counts. Student athletes want to be successful, both as athletes and as students, but it takes a little more to compete at a national championship level. USI boasts eight individual and team national titles; but, more importantly, has produced 13 Academic All-Americans and routinely has more than 100 student athletes named to the Academic All-GLVC teams. USI student athletes also have an average cumulative GPA of better than 3.1. Screaming Eagles are provided an environment where hard work and determination make them national champions and they

Get the Edge.

University of
Southern Indiana



2012-13 Schedule

DATE	OPPONENTS	TIME
Sat., Nov. 3	at University of Evansville (Exhib.)	Noon
Sun., Nov. 4	at Southeast Missouri State University (Exhib.)	2 p.m.
University of West Florida Tip-Off Classic		
<i>Friday, November 9 — Saturday, November 10</i>		
<i>Pensacola, FL (UWF Fieldhouse)</i>		
Fri., Nov. 9	at University of West Florida	2 p.m.
Sat., Nov. 10	vs. Georgia Southwestern State University	Noon
Sat., Nov. 17	Kentucky State University	1 p.m.
USI Thanksgiving Classic		
<i>Saturday, November 24 — Sunday, November 25</i>		
<i>Evansville, IN (Physical Activities Center)</i>		
Sat., Nov. 24	Notre Dame College (Ohio)	2:30 p.m.
Sun., Nov. 25	Lake Superior State University	2:30 p.m.
Thu., Nov. 29	Mid-Continent University	6 p.m.
Sun., Dec. 9	Marygrove College	1 p.m.
Tue., Dec. 18	Cedarville University	6 p.m.
Thu., Jan. 3	University of Missouri-St. Louis*	5:15 p.m.
Sat., Jan. 5	Maryville University*	1 p.m.
Thu., Jan. 10	at University of Illinois Springfield*	5:30 p.m.
Sat., Jan. 12	at Quincy University*	1 p.m.
Thu., Jan. 17	Saint Joseph's College*	5:15 p.m.
Sat., Jan. 19	University of Indianapolis*	1 p.m.
Mon., Jan. 21	at Kentucky Wesleyan College*	5:15 p.m.
Thu., Jan. 24	at University of Wisconsin-Parkside*	5:30 p.m.
Sat., Jan. 26	at Lewis University*	1 p.m.
Thu., Jan. 31	Bellarmino University*	5:15 p.m.
Sat., Feb. 2	at McKendree University*	1 p.m.
Thu., Feb. 7	Lewis University*	5:15 p.m.
Sat., Feb. 9	University of Wisconsin-Parkside*#	1 p.m.
Thu., Feb. 14	at University of Indianapolis*	4:30 p.m.
Sat., Feb. 16	at Saint Joseph's College*	3 p.m.
Thu., Feb. 21	at Bellarmine University*	4:45 p.m.
Sat., Feb. 23	McKendree University*	1 p.m.
Thu., Feb. 28	at Kentucky Wesleyan College^A	5:15 p.m.

Great Lakes Valley Conference Tournament (First Round)

Sunday, March 3

Seeds 5-12 on-campus sites/Seeds 1-4 receive bye

Great Lakes Valley Conference Tournament

Thursday, March 7 — Sunday, March 10
Evansville, IN (Ford Center)

NCAA Division II Midwest Region Tournament

Friday, March 15 — Monday, March 18
Site: To be announced

NCAA Division II Elite Eight

Tuesday, March 26 — Friday, March 29
San Antonio, TX (Bill Greehey Arena)

All times are Central Time.

Home games in bold.

*Denotes Great Lakes Valley Conference game.

#Denotes Homecoming.

^Denotes Senior Day.



Table of Contents

USI Quick Facts	2
USI Athletic Coaches and Staff	3
About USI	4-5
About the City of Evansville	6
About the PAC	7
2012-13 Season Outlook	8-9
Women's Basketball Coaching Staff	
Rick Stein, Head Coach	10-13
Randa Dallas, Assistant Coach	14
Stephanie Gehlhausen, Assistant Coach	15
2012-13 Roster	16-17
Meet the Screaming Eagles	18-40
USI Across the Nation and Beyond	41
2011-12 Statistics and Results	42
2011-12 GLVC Standings and Results	43
Built on an Elite Foundation/All-Americans	44-45
USI Record Book	46-60
All-Time Roster	52-53
Year-by-Year Results	54-60

Credits

Layout and Design: Dan McDonnell; **Writing:** USI Sports Information and USI News and Information Services;
Photography: USI Photography; **Editing:** USI News and Information Services and USI Publishing Services;
Printing: USI Publishing Services

• 2012-13 WOMEN'S BASKETBALL QUICK FACTS •

USI Screaming Eagles Quick Facts

Name of School: University of Southern Indiana
 Location: Evansville, IN (population 280,000—metro area)
 Founded: 1965
 Enrollment: 10,467 (Fall 2012)
 Nickname: Screaming Eagles
 School Colors: Red, White, and Blue
 Home Arena/capacity: Physical Activities Center/2,278
 Conference: Great Lakes Valley
 Affiliation: NCAA II
 President: Dr. Linda L. M. Bennett
 Alma mater, year: Cincinnati, '74
 Director of Athletics: Jon Mark Hall
 Alma mater, year: Murray State, '90
 Assistant Director of Athletics: Alex Eaton
 Alma mater, year: Maryland, '07
 Athletic Department Phone: 812/464-1846
 Athletic Trainer: David Maldonado
 Phone: 812/465-1298
 Assistant Athletic Trainer: Laura Helene
 Phone: 812/464-1955
 Web site: gousieagles.com

USI Women's Basketball History

First Year of Women's Basketball: 1975-76
 Overall All-Time Record: 521-473 (.524)
 NCAA II Tournament Appearances: 8/2010
 1995, 96, 97, 98, 2001, 02, 04, 10
 NCAA Tournament Record: 8-8
 Last Post-season Opponent: Drury
 Result: L 48-71

Coaching Staff

Head Coach: Rick Stein
 Alma mater, year: Southern Indiana, '92
 Phone: 812/465-7108
 Email: rstein@usi.edu
 Best time to reach Coach Stein: Mornings
 Record at USI: 214-159 (13 years)
 Career Record: 214-159 (13 years)
 GLVC Record: 124-124 (13 years)
 Assistant Coach: Randa Dallas
 Alma mater, year: Southern Indiana, '99
 Phone: 812/464-1895
 Email: RDDallas1@usi.edu
 Assistant Coach: Stephanie Gehlhausen
 Alma mater, year: Southern Indiana, '12
 Phone: 812/465-1050
 Email: s.gehlhausen@usi.edu

2011-12 Team Information

Overall Record: 9-17
 Home/Road/Neutral Record: 7-7/1-9/1-1
 GLVC Record (Finish): 3-15 (8th in East)
 GLVC Tournament Finish: N/A
 Starters Returning/Lost: 4/1
 Letterwinners Returning/Lost: 10/4

USI Sports Information

Sports Information Director: Ray Simmons
 Office Phone: 812/465-1622
 Home Phone: 812/626-6435
 Email: rsimmons@usi.edu
 Assistant Sports Information Director: Dan McDonnell
 Women's Basketball Contact: Dan McDonnell
 Office Phone: 812/465-1121
 Home Phone: 812/589-2956
 Email: dmcdonne@usi.edu
 SID Fax: 812/465-1129
 Press Row Phone: n/a
 SID Mailing Address: 8600 University Blvd.
 Evansville, IN 47712

Media Information

Radio station: WSWI AM 820
 Contact: Michael Robertson
 Phone: 812/465-1665
 Address: 8600 University Blvd.
 Evansville, IN 47712

TV station: WFIE (NBC 14)
 Contact: Joe Downs
 Phone: 812/425-3026
 Address: P.O. Box 1414
 Evansville, IN 47701

Newspaper: Evansville
 Courier and Press
 Contact: Dan Korb
 Phone: 812/464-7502
 Address: 300 E. Walnut St.
 P.O. Box 268
 Evansville, IN 47702

TV station: WTVW/WEHT
 Contact: Drew Amman
 Phone: 812/424-9126
 Address: P.O. Box 25
 Evansville, IN 47701

Student Newspaper: USI Shield
 Contact: Pat Hickey
 Phone: 812/465-1645
 Address: 8600 University Blvd.
 Evansville, IN 47712

TV station: Access USI
 Contact: Dave Black
 Phone: 812/465-1048
 Address: 8600 University Blvd.
 Evansville, IN 47712

Radio station: WYFX 106.7 FM
 Contact: Dan Egierski
 Phone: 812/473-0600
 Address: 4630 Bayard Park Drive
 Evansville, IN 47714

Look us up online:

 **gousieagles.com**

 **usiathletics**

 **@USI_Athletics**

 **usiathletics**

USI Coaches and Staff

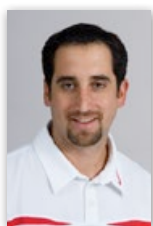

Tracy Archuleta
Baseball
Coach



Crystal Arnwine
PAC/
Equipment
Manager



Don Bisesi
Women's Golf
Coach



Tony Black
Graduate
Assistant
SID



Brody Broshears
Faculty
Athletic
Representative



Jim Cheaney
Men's Golf
Coach



Chris Crawford
Men's Tennis
Coach



Alex Eaton
Associate A.D./
Senior Women's
Administrator



Krissy Engelbrecht
Women's
Soccer
Coach



Mandi Fulton
Coordinator
of Athletic
Outreach



Angie Goebel
Administrative
Assistant



Jon Mark Hall
Athletic
Director



Laura Heline
Asst. Athletic
Trainer



Mike Hillyard
M/W
XC/T&F
Coach



Sue Kunkle
Softball
Coach



David Maldonado
Athletic
Trainer



Dan McDonnell
Asst. Sports
Info. Director



Leah Mercer
Volleyball
Coach

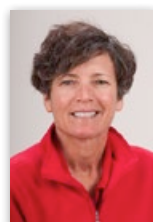

Keely Porter
Women's
Tennis
Coach



Kim Reddington
Senior
Administrative
Assistant



Mat Santoro
Men's Soccer
Coach

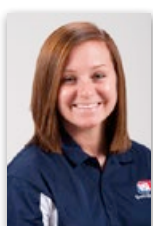

Chelsey Sechrest
Graduate
Asst. Athletic
Trainer



Ray Simmons
Sports
Information
Director



Rick Stein
Women's
Basketball
Coach



Rodney Watson
Men's
Basketball
Coach



Degrees offered at USI

Undergraduate Degree Programs

The University of Southern Indiana confers 10 undergraduate degrees: Bachelor of Arts, Bachelor of Science, Bachelor of Science in Engineering, Bachelor of Science in Nursing, Bachelor of General Studies, Bachelor of Social Work, Associate of Arts, Associate of Science, and Associate of Science in Occupational Therapy Assisting.

Baccalaureate Degree Programs

College of Business

- Accounting • Accounting and Professional Services • Computer Science • Business Administration (students may concentrate in the following areas of interest: Entrepreneurship/Small Business, International Trade and Business, or General Business) • Business Education • Computer Information Systems • Economics • Finance • Management • Marketing

Division of Outreach and Engagement/Extended Services

- General Studies

College of Liberal Arts

- Advertising/Public Relations • Art • Communication Studies • Criminal Justice Studies • English • French • German • History • Interpersonal-Organizational Communications • Philosophy • Political Science • Psychology • Radio-Television • Sociology (concentration in Gerontology is available) • Spanish • Theatre Arts • Social Work

College of Nursing and Health Professions

- Dental Hygiene • Food and Nutrition • Health Services • Nursing • Occupational Therapy • Radiologic and Imaging Sciences

Pott College of Science, Engineering, and Education

- Advanced Manufacturing • Biology • Biophysics • Chemistry • Engineering • Geology • Industrial Supervision • Mathematics • Mathematics Teaching • Science Teaching • Early Childhood Education • Elementary Education (includes Computer Education Emphasis and Junior High/Middle School endorsement)

Pott College of Science, Engineering, and Education continued...

- Exercise Science • Kinesiology • Physical Education • Senior High/Junior High/Middle School Education (grades 5-12)—certification is available for most majors • Special Education

Pre-Professional Curricula

- Pre-Chiropractic • Pre-Dentistry • Pre-Ecology Pre-Forestry • Pre-Law • Pre-Medical Technology • Pre-Medicine • Pre-Optometry • Pre-Osteopathy • Pre-Pharmacy • Pre-Physician Assistant • Pre-Physical Therapy • Pre-Podiatry • Pre-Science Teaching • Pre-Veterinary • Pre-Wildlife Biology • Pre-Zoology

Post-Baccalaureate Certificates

- Computer Information Systems • Professional Accountancy

Associate Degree Programs

College of Business

- Business

Pott College of Science, Engineering, and Education

- Early Childhood Education

College of Liberal Arts

- Social Science

College of Nursing and Health Professions

- Dental Assisting • Dental Hygiene • Occupational Therapy Assistant • Radiologic Technology • Respiratory Therapy

Graduate Programs

- Master of Arts in Communication • Master of Arts in Liberal Studies • Master of Business Administration • Master of Health Administration • Master of Public Administration • Master of Science in Education • Master of Science in Industrial Management • Master of Science in Nursing • Master of Science in Occupational Therapy • Master of Social Work • Doctor of Nursing Practice



Location

The University of Southern Indiana was founded in Evansville in 1965. USI is a comfortable drive from the major metropolitan centers of Indianapolis, Cincinnati, Louisville, Nashville, and St. Louis.

[Click for more information](#)

The Campus

The Health Professions Center, Science Center, Wright Administration Building, Education Center, and Orr Center are located on the north side of campus. Rice Library, University Center, Liberal Arts Center, Technology Center, and Business and Engineering Center form the quadrangle in the center of campus. The Physical Activities Center and the Recreation, Fitness, and Wellness Center are located east of University Boulevard, a major thoroughfare through campus. Apartment buildings and residence halls are home to 2,800 students who live on campus.

[Click for campus map](#)



Academic Life

The University enrolls more than 10,500 students and offers undergraduate majors in 70 areas of study. An ever-increasing number of post-graduate programs also are available to students who wish to continue their education, including a Doctor of Nursing Practice degree. Opportunities are available for service learning, study abroad, and internships.

[Click for more information](#)

Campus Life

Outside the classroom, students have opportunities to participate in more than 90 organizations offering co-curricular and extra-curricular activities. Special interest clubs, student government, sororities and fraternities, music and drama groups, and other organizations enable the students to enjoy and contribute to campus life.

[Click for more information](#)

Residence Life

Students living on campus have their choice of two types of housing. Students can live in standard apartments or in residence halls which have amenities such as Internet connections, wireless Internet, and cable television. Computer labs, laundromats, a convenience store, outdoor and indoor recreation areas, and student lounges contribute to an efficient living environment that has proven to be overwhelmingly popular with students. Meal plans also are available at the University Center, which is located in the center of campus.

[Click for more information](#)

Financial Assistance

USI provides families with an affordable way to a higher education. While some families find that they can handle the cost of a USI education without financial assistance, others qualify for need-based financial packages, including grants, loans, and on-campus jobs.

[Click for more information](#)



EVANSVILLE, Indiana**...A CITY with urban attractions and hometown friendliness**

Situated on the banks of the Ohio River, Evansville is a mid-sized city that welcomes USI students and offers them plenty of things to do. The Ford Center, a 10,000-seat downtown arena, is the home of Evansville's hockey team, the IceMen. Traveling Broadway shows and feature performances come to the Evansville Auditorium and Convention Centre. For a relaxing walk or invigorating run, the downtown riverfront features a greenway with a view of the changing river traffic and the Evansville skyline. Movie theatres (including an IMAX) and Swonder Ice Arena draw students together for fun, activity, and fellowship. Evansville's coffee shops, restaurants, and shopping areas also are places where students like to spend time. Less than three miles from campus, shopping centers and restaurants are plentiful. Eastland Mall on Green River Road and the commercial centers off Burkhardt Road offer more restaurants and terrific shopping. USI's suburban location in the rolling hills of Western Vanderburgh County is just minutes away from all that Evansville has to offer.

www.visitevansville.com

Evansville FAST FACTS

- Indiana's third-largest city (population of 126,000 persons and a metropolitan area of 280,000 residents)
- Evansville Museum of Arts, History and Science
- An activity-filled riverfront that includes Casino Aztar and the LST 325, a World War II ship
- Mesker Park Zoo & Botanic Garden
- Evansville Philharmonic Orchestra
- Evansville Otters (Frontier League baseball team)
- Evansville IceMen (Central Hockey League team)
- Westside Nut Club Fall Festival
- Entertainment venues: Ford Center, Victory Theatre, The Centre
- Hundreds of restaurants

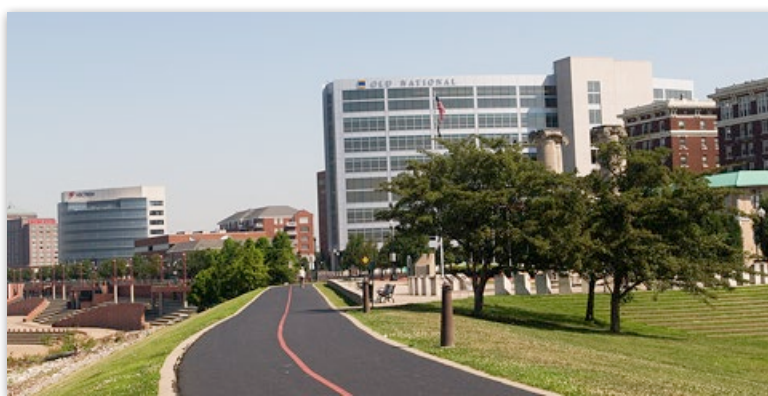
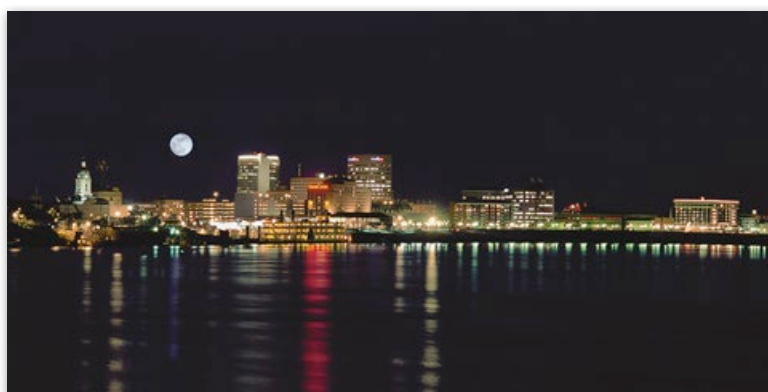



Physical Activities Center

The Physical Activities Center (PAC) has been the home of the Screaming Eagles for the past 32 years. Opened in 1980, the PAC accommodates physical education classes, intramural activities, and is the arena for the USI basketball and volleyball teams.

Games of regional and national interest have been played on the center court of the PAC during the past 19 years. USI has hosted the 1993, 1994, and 1996 men's NCAA II Great Lakes Regionals; the 2009 men's GLVC Tournament; the 1998 women's GLVC Tournament; the 1998 and 2001 women's NCAA II Great Lakes Regionals; and the 2000 and 2004 GLVC Volleyball Tournaments.

A true home court, the USI women's basketball team has a 214-79 home record since 1993-94, a .730 winning percentage.

With padded chairback seats, back-supported bleacher seats, and a top-of-the line scoreboard and video board, the Physical Activities Center is one of the top Division II athletic venues in the region.



Experienced Eagles look to bounce back



Back Row (L-R): Assistant Coach Randa Dallas, Assistant Coach Stephanie Gehlhausen, Head Coach Rick Stein, Anna Hackert, Mariah Nimmo, Cayla Herbst, Ariel Barnes, Mary O'Keefe, Nicole Hazemi, Jessica Parker, Brooke Valentine.

Front Row (L-R): Aubrey Minix, Taylor Stevenson, Brierra Young, Stephanie Carpenter, Libby Ogden.

With four starters and 10 letterwinners returning from a youthful squad that showed promise down the stretch a year ago, the University of Southern Indiana women's basketball team enters the 2012-13 season with renewed optimism and high expectations.

A year ago, Head Coach **Rick Stein** was entering the season with the tough task of replacing 75.5 percent of its scoring output and 69.8 percent of its rebounding total from the previous season. That translated into what turned out to be the youngest team in the Great Lakes Valley Conference.

Despite a 9-17 overall record and a 3-15 mark in GLVC play, the Screaming Eagles ended the season on a positive note when they defeated Kentucky Wesleyan College, 78-69, in Owensboro, Kentucky.

The win not only came over the eventual GLVC Tournament finalist, but it was the Eagles' first road win of the year and a big step in the development of a team that featured seven freshmen, four sophomores, and two seniors.

Looking forward to the 2012-13 season, the Eagles have 73.5 percent of their scoring and

80.2 percent of their rebounding back from last year's roster.

That includes last year's leading scorer, junior guard **Stephanie Carpenter**, and second-leading scorer, sophomore forward/center **Anna Hackert**.

Carpenter, who is one of five juniors on USI's roster this year, averaged 10.9 points per appearance as a sophomore and recorded 20 or more points in three of the final four games of 2011-12. In USI's last six games, Carpenter averaged 16.5 points per contest while shooting 41.2 percent from the field and 40.8 percent from behind the arc.

In addition to Carpenter, USI's backcourt includes junior guards **Ariel Barnes**, **Jessica Parker**, and **Aubrey Minix** as well as sophomore guards **Taylor Stevenson**, **Mariah Nimmo**, **Brierra Young**, and **Libby Ogden**.

Barnes, who started the final seven games of the year, averaged 5.4 points and 1.8 assists per contest last year. As a starter, Barnes contributed 6.4 points and 2.6 assists to USI's offense.

Stevenson showed signs of good things to come when she scored seven points in USI's win over Kentucky Wesleyan and pulled down seven rebounds in its win over Saint Joseph's

College. She will likely see an increased playing role in 2012-13 after playing in a season-high 23 minutes in USI's season finale last year.

Both Minix and Nimmo saw limited playing time in their first year with the Eagles, though Minix saw more time down the stretch as a three-point threat.

Parker, Young, and Ogden are all new to the Eagles' roster in 2012-13 after transferring from NCAA Division I institutions. Parker, who scored 18 points against San Jose State University last November, averaged 3.1 points and 1.7 rebounds as a sophomore at Eastern Illinois University.

Ogden transferred from Indiana University/Purdue University-Ft. Wayne where she played in 17 games as a freshman, while Young made three starts and averaged 4.9 minutes per appearance during her first collegiate season at Jacksonville State University.

Arguably USI's biggest strength a year ago was its frontcourt, which included Hackert, junior forward/center **Nicole Hazemi**, sophomore forward **Brooke Valentine**, and sophomore forward/centers **Mary O'Keefe** and **Cayla Herbst**. Hackert, who had a pair of 20-plus point games



Sophomore forward/centers Anna Hackert (left) and Mary O'Keefe (right) as well as sophomore forward Brooke Valentine combined for more than 24 points and nearly 16 rebounds per outing as freshmen in 2011-12. Hackert was second on the team with 10.3 points and 6.0 rebounds per contest, while O'Keefe finished the year with 8.0 points and 3.4 rebounds per game. Valentine chipped in 6.3 points as well as a team-best 6.5 rebounds and 0.9 blocks per outing.

during her rookie campaign, was second on the team with 10.3 points and 6.0 rebounds per contest. She finished the year with four double-doubles, including a 13-point, 12-rebound effort in the Eagles' season finale.

Valentine, who averaged 6.3 points per contest last season, led the Eagles with 6.5 rebounds and 0.9 blocks per outing during her first year in a USI uniform. O'Keefe also provided the Eagles with a scoring and rebounding threat in the low post last year as she recorded 8.0 points and 3.4 rebounds per contest.

Hazemi provided the Eagles depth and experience off the bench as a sophomore last season, recording 4.3 points and 2.7 rebounds per appearance, while Herbst averaged 3.0 points, 2.8 rebounds, and 0.8 blocks during her first year of collegiate basketball.

USI begins the year with exhibition games against the University of Evansville (November 3) and Southeast Missouri State University (November 4).

The 2012-13 season officially tips off November 9 when the Eagles take part in the University of West Florida Tip-Off Classic in Pensacola, Florida.

USI begins its 15-game home schedule November 17 when it hosts Kentucky State University. The Eagles' duel with the Thorobreds also starts a stretch of eight consecutive games at the Physical Activities Center, USI's longest home stretch of the season. Included in the Eagles' homestand is the USI

Thanksgiving Classic November 24-25 and USI's GLVC-opener against the University of Missouri-St. Louis January 3. USI also hosts defending GLVC Tournament champion Maryville University January 5 to conclude its eight-game homestand.

Following bouts at the University of Illinois Springfield and Quincy University, the Eagles begin their GLVC East Division slate when they host Saint Joseph's January 17 and the University of Indianapolis January 17.



Junior forward/center **Nicole Hazemi** averaged 4.3 points and 2.7 rebounds a year ago and is one of just two players with two years of experience in a USI uniform.

A three-game stretch that includes visits to Kentucky Wesleyan (January 21), the University of Wisconsin-Parkside (January 24), and Lewis University (January 26) precedes what will be

one of the most anticipated matchups in USI women's basketball history.

When the Eagles host Bellarmine University January 31, it will be a matchup between Stein and former USI Head Coach and USI Hall of Fame member Chancellor Dugan, who took the Bellarmine job this past summer. Stein, USI's all-time winningest coach with 214 victories, helped Dugan to 159 wins as an assistant coach for eight seasons before taking over in 1999.

USI's homecoming and its "Play4Kay" game is February 9 when the Eagles host Wisconsin-Parkside. The Eagles conclude the regular season with Senior Night and a bout with Kentucky Wesleyan February 28 at the PAC.

GLVC Tournament play begins March 3, with the quarterfinal, semifinal, and championship rounds to be contested March 7-10 at the Ford Center in Evansville. The NCAA II Midwest Region Tournament is March 15-18, while the NCAA II Elite Eight is March 26-29 in San Antonio, Texas.



Quick Resume

- 1 NCAA Elite Eight
- 4 NCAA Tournaments
- 1 GLVC title
- 2 GLVC Tournament titles
- 214-159 (.574)



HC Rick STEIN

Head Coach | 14th Year | University of Southern Indiana '92 | Crete, IL

MEET COACH STEIN

Rick Stein '92 guided the University of Southern Indiana women's basketball team to the 2011 GLVC East Division crown after leading the Screaming Eagles back to the NCAA II Tournament in 2010.

In 2010-11, Stein's Eagles finished the season with a 16-11 overall mark and a 12-6 record in GLVC play as they captured their first GLVC regular-season championship since 2001. He also became the first coach in the program's history to eclipse the 200-win plateau when his squad defeated eventual GLVC Tournament champion Lewis University during the regular season.

Stein, who is 214-159 (.574) in 13 years as the Eagles' head coach, became the program's all-time leader in wins when he recorded his 160th career victory, surpassing former Head Coach Chancellor Dugan, in USI's 80-75 win over Wayne State University December 29, 2008.

In 21 seasons as an assistant coach and head coach for USI women's basketball, he has had a hand in 373 of the program's 521 victories (71.6 percent of USI's all-time wins).

The 2001 GLVC Coach of the Year has been a major factor in four conference championships, three GLVC Tournament titles, all eight of USI's NCAA II Tournament appearances, and two NCAA II Elite Eight appearances.

A year ago, Stein led a young group that featured nine newcomers and five returning players to a 9-17 overall record and a 3-15 mark in the GLVC. His 2011-12 squad showed flashes of good things to come, especially in the final month of the season.





In 2009-10, Stein's squad finished 22-9 overall, 13-5 GLVC, and hosted a first and second-round GLVC Tournament cluster. In his 11th year at the helm of the Eagles, Stein directed USI to a 7-1 mark against the GLVC East Division, a division that produced three NCAA II Tournament squads. His Eagles advanced to the NCAA II Tournament for the first time since 2004 and the eighth time in the program's history.

Four years ago, his squad finished 14-13 (6-11 GLVC) and was just one win shy of qualifying for the league's post-season tournament, despite having just three upperclassmen on the roster.

The 2007-08 Eagles were one of the most competitive groups in the GLVC despite their 10-17 overall mark and 5-14 record in league play. His team held second-half leads in nearly every contest in a league that featured six NCAA II Tournament teams and the 2008 national champions.

In 2006-07, Stein guided the Eagles to a 16-12 overall record, 10-9 in the GLVC, and back to the GLVC Tournament. His squad also earned a victory over eventual NCAA II Great Lakes Region champion Drury University.

The 2005-06 season saw Stein lead the Eagles to a 15-15 overall record, 7-12 in the GLVC, despite losing nearly 70 percent of his team's offensive output and nearly 80 percent of his squad's rebounding output from the previous season.

His squad battled through multiple injuries to post a 14-14 overall record, 7-13 in the GLVC, and qualified for the GLVC Tournament in 2004-05.

In 2003-04, Stein led the Eagles to the program's seventh 20-win season, posting a 20-10 mark and a 12-8 record in the GLVC. His Eagles returned to the NCAA II Tournament for the seventh time in the program's history.

Despite a rough 2002-03 campaign, Stein and his coaching staff brought in a strong recruiting class that set the stage for a return to national competitiveness. In 2003-04, USI had the sixth-best turnaround in Division II, with USI improving by 12 wins from the previous year.



• 2012-13 WOMEN'S BASKETBALL COACHING STAFF •

In 2002-03, Stein and the Eagles were forced into a rebuilding year after losing five seniors and more than 60 points and 25 rebounds per game from the 2001-02 squad. With only one returning starter, Stein and his staff had a young team competing for a spot in the GLVC Tournament late in the season and finished the year with an 8-19 overall record.

The 2001-02 season saw Stein's Eagles post a 27-6 overall record, 16-4 GLVC, win a second straight GLVC Championship, and appear in the NCAA II Great Lakes Region Tournament for the second straight season. Stein also led the Eagles into the national spotlight with his squad being ranked nationally for 37 consecutive weeks between December 2000 and December 2002.

In just his second season at the helm, Stein led USI to a 28-4 record and the biggest season-to-season turnaround in school history (+13 wins). Stein, who earned GLVC Coach of the Year honors, directed the Eagles to the GLVC Championship, GLVC Tournament Championship, an NCAA II Tournament appearance, and an appearance in the NCAA II Elite Eight for the second time in the program's history.

Stein went 15-12 overall in 1999-00, tying the record for most victories for a rookie head coach and setting the record for best winning percentage for a rookie coach (.556).

A member of the WBCA, Stein is a 1992 USI graduate with a Bachelor of Science degree in business administration. He joined the Eagles' program in 1991-92 as a student assistant under former Head Coach Chancellor Dugan. He was promoted to head assistant coach in 1994 and promptly helped Dugan and the Eagles to their best season as a varsity sport at USI.

In his eight seasons as an assistant, Stein helped Dugan amass a 159-73 record with four straight NCAA II Tournament appearances (1994-95 to 1997-98) and three GLVC titles. The Eagles were the NCAA II Tournament finalist and produced the first perfect season in GLVC history (20-0) in 1997.

A native of Crete, Illinois, Stein was a two-year starter on USI's men's basketball team from 1989-91. During his tenure as a player, Stein helped USI to an appearance in the NCAA II South Central Region Tournament in 1989-90 and a win over Division I University of Wisconsin in 1990-91. Before joining USI's team, he played basketball at Parkland College in Champaign, Illinois, and earned an associate degree. Parkland finished as the NJCAA Division II runner-up in 1988 and fourth nationally in 1989.

Stein and his wife Kari have a son, Alex, and a daughter, Mallorie.





Stein's numbers at USI

As Assistant Coach

Year	Record	Accomplishments
1991-99	159-73	<ul style="list-style-type: none"> • One NCAA II Elite Eight appearance • Four NCAA II Tournament appearances • Three GLVC Championships • One GLVC Tournament title

As Head Coach

Year	Record	Accomplishments
1999-00	15-12	<ul style="list-style-type: none"> • Set USI record for winning percentage and victories by a rookie head coach
2000-01	28-4	<ul style="list-style-type: none"> • GLVC Coach of the Year • GLVC Regular Season co-Champions • GLVC Tournament Champions • NCAA II Great Lakes Regional Champions • NCAA II Elite Eight
2001-02	27-6	<ul style="list-style-type: none"> • GLVC Tournament Champions • NCAA Division II Great Lakes Regional Finalist
2002-03	8-19	<ul style="list-style-type: none"> • Ranked ninth in WBCA Top 25 Poll
2003-04	20-10	<ul style="list-style-type: none"> • NCAA II Tournament • Torneo Cancun de Basquetbol Champions
2004-05	14-14	<ul style="list-style-type: none"> • GLVC Tournament
2005-06	15-15	<ul style="list-style-type: none"> • Received votes in WBCA Top 25 Poll
2006-07	16-12	<ul style="list-style-type: none"> • GLVC Tournament
2007-08	10-17	<ul style="list-style-type: none"> • Received votes in WBCA Top 25 Poll
2008-09	14-13	<ul style="list-style-type: none"> • Became program's all-time winningest coach
2009-10	22-9	<ul style="list-style-type: none"> • NCAA II Tournament
2010-11	16-11	<ul style="list-style-type: none"> • GLVC East Division Champions
2011-12	9-17	
Total	214-159 (.574)	<ul style="list-style-type: none"> • One NCAA II Elite Eight appearance • Four NCAA II Tournament appearances • One GLVC Championship • Two GLVC Tournament Championships

In 2001-02, Head Coach **Rick Stein** led the Screaming Eagles to their second straight Great Lakes Valley Conference Tournament title.

In 21 seasons with the USI women's basketball team, eight as an assistant and 12 as head coach, Stein has been a part of 364 Eagle victories, eight NCAA II Tournament appearances, five regular-season GLVC titles, and a three GLVC Tournament championships.

Stein has participated in 71.6 percent of USI's all-time victories.

In his second season, Stein was voted the GLVC Coach of the Year after leading USI to a 28-4 record and both the GLVC regular-season and tournament championships.

Stein, who led USI to its second NCAA II Elite Eight appearance in 2000-01, is USI's all-time winningest coach with 205 victories. He also is the only coach in the program's history to eclipse the 200-win plateau.





Quick Resume

- Played at USI from 1994-99
- Has been a part of 314 victories as a player and coach



AC Randa DALLAS

Assistant Coach | 14th Year | University of Southern Indiana '99 | Evansville, IN

MEET COACH DALLAS

Assistant Coach **Randa Dallas '99** returns for her 14th season with the Screaming Eagles. Dallas assists in all aspects of the USI women's basketball program. She works closely with game scouts, recruiting, player assessments, and works with the guards to develop on-the-court skill.

Dallas has been a major part of USI's success throughout the years, both as a player and as a coach. She has been a part of 314 victories, 214 as a coach and 100 as a player. In addition, Dallas has been a part of eight NCAA II Tournament teams, two NCAA II Elite Eight squads, and five GLVC championship teams.

A native of Evansville, Indiana, Dallas started her career at Evansville Central High School. She served as the head coach for the first-ever Central girl's freshman basketball team and was instrumental in its creation.

Dallas graduated from USI in 1999 with a bachelor's degree in social work. She is closing in on her master's degree in social work from USI as well.

During her playing days at USI, Dallas was a member of the 1997 NCAA Division II national finalist team. Her play helped the Eagles to NCAA II Tournament appearances in 1995, 1996, 1997, and 1998 as well as GLVC championships in 1995, 1997, and 1998. She was the team captain in 1997-98.

The Eagles were a dominating 100-16 (.862), including an amazing 67-9 (.881) in the GLVC, during Dallas's four years in an Eagle uniform.

Dallas currently resides in Evansville with her husband, Chad, and step-children, Kylee and Logan.





Quick Resume

- Played at USI from 2009-11
- Was a student-assistant in 2011-12



AC Stephanie GEHLHAUSEN

Assistant Coach | 2nd Year | University of Southern Indiana '12 | Newburgh, IN

MEET COACH GEHLHAUSEN

Stephanie Gehlhausen '12 begins her second season as an assistant with the University of Southern Indiana women's basketball coaching staff.

Gehlhausen played in 49 games during her two seasons in a USI uniform, earning Academic All-Great Lakes Valley Conference honors in 2010-11 after starting 20 games for the Screaming Eagles.

A co-captain during her senior year, Gehlhausen was one of 11 USI student athletes to earn the GLVC Council of Presidents Academic Excellence Award in 2010-11.

Prior to USI, Gehlhausen began her playing career at the University of Alabama-Huntsville. She averaged 5.0 points and 4.7 rebounds in 56 games for the Chargers.

A native of Newburgh, Indiana, and a graduate of Castle High School, Gehlhausen helped lead USI to the NCAA II Tournament as a junior in 2010. She graduated from USI in 2012 with a bachelor's degree in kinesiology.



2012-13 Numerical Roster

No.	Name	Pos.	Ht.	Cl.	Hometown (Previous School)
4	Brierra Young	G	5'5"	So.	Ft. Wayne, IN (Jackson State)
10	Libby Ogden	G	5'7"	So.	Tipton, IN (IUPUI-Ft. Wayne)
12	Stephanie Carpenter	G	5'6"	Jr.	Salem, IL (Salem Community)
13	Mariah Nimmo	G	5'6"	So.	Groveland, IL (Morton)
22	Cayla Herbst	F/C	6'2"	So.	Glen Ellyn, IL (Glenbard West)
23	Nicole Hazemi	F/C	6'1"	Jr.	Lombard, IL (Glenbard West)
24	Taylor Stevenson	G	5'9"	So.	Olney, IL (Olney East Richland)
25	Brooke Valentine	F	5'11"	So.	Jeffersonville, IN (Jeffersonville)
30	Ariel Barnes	G	5'5"	Jr.	Henderson, KY (Mercer)
31	Jessica Parker	G	6'0"	Jr.	Bloomington, IN (Eastern Illinois)
33	Aubrey Minix	G	5'9"	Jr.	Grovertown, IN (Murray State)
43	Mary O'Keefe	F/C	6'0"	So.	Edwardsville, IL (Edwardsville)
44	Anna Hackert	F/C	6'1"	So.	Evansville, IN (Memorial)



Junior guard **Stephanie Carpenter** led USI with 10.9 points per game as a sophomore in 2011-12.

2012-13 Alphabetical Roster

Player Biography Index

Ariel Barnes	22-23
Stephanie Carpenter	18-19
Anna Hackert	36-37
Nicole Hazemi	20-21
Cayla Herbst	28-29
Aubrey Minix	24-25
Mariah Nimmo	26-27
Libby Ogden	40
Mary O'Keefe	34-35
Jessica Parker	38
Taylor Stevenson	30-31
Brooke Valentine	32-33
Brierra Young	39

USI Coaching Staff

Head Coach: Rick Stein (14th season)

Assistant Coaches: Randa Dallas (14th season), Stephanie Gehlhausen (2nd season)

Name	No.	Pos.	Ht.	Cl.	Hometown
Ariel Barnes	30	G	5'5"	Jr.	Henderson, KY
Stephanie Carpenter	12	G	5'6"	Jr.	Salem, IL
Anna Hackert	44	F/C	6'1"	So.	Evansville, IN
Nicole Hazemi	23	F/C	6'1"	Jr.	Lombard, IL
Cayla Herbst	22	F/C	6'2"	So.	Glen Ellyn, IL
Aubrey Minix	33	G	5'9"	Jr.	Grovertown, IN
Mariah Nimmo	13	G	5'6"	So.	Groveland, IL
Libby Ogden	10	G	5'7"	So.	Tipton, IN
Mary O'Keefe	43	F/C	6'0"	So.	Edwardsville, IL
Jessica Parker	31	G	6'0"	Jr.	Bloomington, IN
Taylor Stevenson	24	G	5'9"	So.	Olney, IL
Brooke Valentine	25	F	5'11"	So.	Jeffersonville, IN
Brierra Young	4	G	5'5"	So.	Ft. Wayne, IN

2012-13 Radio/Television Roster



#4
Brierra
Young
(Bre-air-uh)



#10
Libby
Ogden



#12
Stephanie
Carpenter



#13
Mariah
Nimmo
(Nim-oh)



#22
Cayla
Herbst



#23
Nicole
Hazemi
(Huh-ZEE-MEE)



#24
Taylor
Stevenson



#25
Brooke
Valentine



#30
Ariel
Barnes
(Air-ree-ull)



#31
Jessica
Parker



#33 Aubrey
Minix
(Aww-bree)



#43 Mary
O'Keefe



#44 Anna
Hackert



Head Coach
Rick Stein
(Styne)



Assistant Coach
Randa Dallas
(Ran-duh)



Assistant Coach
Stephanie
Gehlhusen
(Gell-hows-in)

**Major**

- Pre-Criminal Justice Studies (Accounting)

Pronunciation

- As sounds



#12 Stephanie CARPENTER

5'6" | Junior | Guard | Salem, IL (Salem Community)

MEET STEPHANIE

2011-12

Earned Academic All-GLVC honors for the second straight year...had a break-out season as she led the team and ranked 27th in the GLVC in scoring (10.9 ppg)...finished sixth in the GLVC with 2.08 made three-pointers per game and was 14th in the conference in three-point field goal percentage (.375)...reached the 20-point plateau in three of USI's final four games and averaged 16.5 points per contest in USI's last six outings...started all of USI's 26 games...had a season-high 22 points in USI's win over Lewis in February and pulled down a season-best six rebounds in USI's overtime loss to Missouri S&T in January...dished out a season-high five assists on two occasions and had a season-best two steals in five contests...reached double-figures in the scoring column 13 times.

2010-11

Earned Academic All-GLVC honors after averaging 5.7 minutes in 23 games as a freshman...averaged 1.6 points per game, recording a season-best 10 points, three rebounds, and four steals against Salem International.

HIGH SCHOOL

Graduated from Salem Community High School (Salem, Illinois) where she earned varsity letters in basketball and track and was a teammate of USI standout Ellen Young...earned second-team All-State honors and All-Conference honors after averaging 13.1 points, 3.3 rebounds, and 3.2 assists per game as a senior in 2010-11...scored 419 points during her senior year to complete her career with 1,088 career points, good enough for sixth in school history...shot 81 percent (94-of-116) from the free throw line during her senior season to finish as SCHS's all-time leader in free throw percentage...was SCHS's co-MVP in 2010-11...averaged 9.3 points, 3.4 rebounds, and 1.8 steals per game as a junior to lead SCHS to its second straight conference and regional title.

PERSONAL

Daughter of Mike and Joyce Carpenter.



• MEET the EAGLES •

STEPHANIE CARPENTER 2011-12 STATISTICS

Date	Opponent	GS	Min.	TOTAL		3-PTS		FT-FTA	Pct	REBOUNDS				PF	FO	A	TO	Blk	Stl	Pts	Avg
				FG-FGA	Pct	3FG-FGA	Pct			Off	Def	Tot	Avg								
11/12/11	SAGINAW VALLEY STATE	*	17	1-4	.250	1-2	.500	2-2	1.000	0	1	1	1.0	4	0	1	2	0	1	5	5.0
11/15/11	PRINCIPIA	*	10	2-5	.400	2-4	.500	0-0	.000	0	1	1	1.0	0	0	2	1	0	0	6	5.5
11/18/11	MID-CONTINENT	*	17	5-7	.714	3-4	.750	0-0	.000	0	3	3	1.7	0	0	3	1	0	2	13	8.0
11/22/11	NORTHWOOD (MI)	*	35	4-9	.444	3-6	.500	8-8	1.000	0	1	1	1.5	3	0	3	5	0	2	19	10.8
11/26/11	vs. St. Catharine	*	35	3-8	.375	2-5	.400	0-1	.000	1	1	2	1.6	1	0	5	1	1	1	8	10.2
11/27/11	vs. Coker	*	28	3-9	.333	0-3	.000	0-0	.000	0	1	1	1.5	3	0	2	3	1	2	6	9.5
12/1/11	at Lewis	*	28	2-9	.222	1-2	.500	0-0	.000	2	0	2	1.6	1	0	5	3	1	1	5	8.9
12/3/11	at Wisconsin-Parkside	*	22	0-1	.000	0-1	.000	2-2	1.000	0	1	1	1.5	3	0	1	2	0	0	2	8.0
12/17/11	SALEM INTERNATIONAL	*	17	3-5	.600	1-3	.333	1-2	.500	0	0	0	1.3	2	0	1	2	0	2	8	8.0
12/30/11	at Wayne State (MI)	*	25	1-9	.111	0-2	.000	2-2	1.000	1	2	3	1.5	2	0	2	1	0	1	4	7.6
1/5/12	MISSOURI S&T	*	40	6-14	.429	3-6	.500	2-6	.333	0	6	6	1.9	0	0	1	1	0	2	17	8.5
1/7/12	DRURY	*	27	4-10	.400	3-6	.500	0-1	.000	0	3	3	2.0	1	0	0	2	0	0	11	8.7
1/12/12	at William Jewell	*	35	3-9	.333	2-5	.400	0-1	.000	0	4	4	2.2	0	0	0	2	0	1	8	8.6
1/14/12	at Rockhurst	*	34	3-12	.250	2-6	.333	0-0	.000	3	0	3	2.2	1	0	0	1	0	1	8	8.6
1/16/12	KENTUCKY WESLEYAN	*	31	5-10	.500	3-6	.500	1-2	.500	1	3	4	2.3	3	0	0	1	0	0	14	8.9
1/19/12	INDIANAPOLIS	*	29	7-10	.700	3-6	.500	0-0	.000	1	2	3	2.4	1	0	2	2	0	0	17	9.4
1/21/12	SAINT JOSEPH'S (IN)	*	34	3-11	.273	3-9	.333	0-0	.000	1	0	1	2.3	1	0	1	0	1	1	9	9.4
1/26/12	at Bellarmine	*	31	5-16	.313	1-9	.111	2-2	1.000	2	2	4	2.4	2	0	3	2	0	1	13	9.6
1/28/12	NORTHERN KENTUCKY	*	38	2-11	.182	1-7	.143	1-2	.500	1	2	3	2.4	0	0	2	4	0	0	6	9.4
2/2/12	at Saint Joseph's (IN)	*	31	2-5	.400	0-3	.000	2-2	1.000	0	2	2	2.4	1	0	3	2	0	0	6	9.3
2/4/12	at Indianapolis	*	35	4-13	.308	3-9	.333	2-3	.667	0	0	0	2.3	2	0	3	1	0	0	13	9.4
2/9/12	WISCONSIN-PARKSIDE	*	31	6-15	.400	2-7	.286	0-0	.000	1	1	2	2.3	1	0	1	2	0	0	14	9.6
2/11/12	LEWIS	*	36	7-13	.538	4-7	.571	4-5	.800	0	1	1	2.2	1	0	2	0	0	1	22	10.2
2/16/12	BELLARMINE	*	32	6-19	.316	5-12	.417	3-3	1.000	0	3	3	2.3	1	0	1	0	0	1	20	10.6
2/18/12	at Northern Kentucky	*	26	4-9	.444	2-6	.333	0-0	.000	0	5	5	2.4	2	0	0	8	0	2	10	10.6
2/23/12	at Kentucky Wesleyan	*	26	8-16	.500	4-8	.500	0-1	.000	0	1	1	2.3	0	0	0	5	0	0	20	10.9
TOTALS			26	750	.382	54-144	.375	32-45	.711	14	46	60	2.3	36	0	44	54	4	22	284	10.9

Season Averages

- Games played: 26
- Points/game: 10.9
- FG Pct: 38.2
- 3FG Pct: 37.5
- FT Pct: 71.1
- Rebounds/game: 2.3
- Assists/game: 1.7
- Turnovers/game: 2.1
- Assist/turnover ratio: 0.8
- Steals/game: 0.8
- Blocks/game: 0.2

Career Highs

- Points: 22 vs. Lewis (2/11/12)
- Rebounds: 6 vs. Missouri S&T (1/5/12)
- Assists: 5, Twice
Last: vs. Lewis (12/1/11)
- Steals: 4 vs. Salem International (12/18/10)
- Blocks: 1, Four times
Last: vs. Saint Joseph's (1/21/12)

Double-figures

- Scoring: 14
- 20-point outings: 3

CAREER STATISTICS

	G/GS	FGM/FGA	PCT.	3FGM/FGA	PCT.	FTM/FTA	PCT.	REB.	AVG.	AST.	STL.	BLK.	TP	AVG.	MIN.
10-11	23/0	13/39	.333	9/22	.409	1/4	.250	13	0.6	6	0	7	36	1.6	131
11-12	26/26	99/259	.382	54/144	.375	32/45	.711	60	2.3	44	4	22	284	10.9	750
Total	49/26	112/298	.376	63/166	.380	33/49	.673	73	1.5	50	4	29	320	6.5	881



Major

- Public Relations & Advertising

Pronunciation

- huh-ZEE-MEE



#23 Nicole HAZEMI

6'1" | Junior | Forward/Center | Lombard, IL (Glenbard West)

MEET NICOLE

2011-12

Averaged 4.3 points and 2.7 rebounds in 25 games during her sophomore campaign...reached double figures in three games, with a season-high 20 points coming in USI's win over Mid-Continent...grabbed a season-best seven rebounds three times and dished out a season-high three assists in USI's win over Principia...had a season-best three blocks in USI's loss to St. Catharine and a season-high two steals in the Eagles' win over Saginaw Valley State.

2010-11

Played in 24 games as a freshman, averaging 6.4 minutes during her appearances...scored a season-high 14 points on two occasions, with the most recent being in USI's 101-100 triple overtime loss to Indianapolis...reached double-figures in the scoring column three times...pulled down a season-best five rebounds twice, with the most recent coming in USI's 72-56 win over Missouri-St. Louis.

HIGH SCHOOL

Graduated from Glenbard West High School in Glen Ellyn, Illinois, where she earned varsity letters in basketball and volleyball...earned honorable mention All-Area honors by the *Suburban Life Newspapers* after averaging 6.7 points, 4.8 rebounds, and 1.2 assists as a senior in 2010-11...shot 67 percent from the charity stripe during her senior season...earned All-Conference and All-Area honors as a junior...averaged double figures as a freshman and a sophomore...was the Walter Payton Roundhouse Player of the Month in November of 2007.

AAU

Played for the Chicago Hoops Express.

PERSONAL

Daughter of Ray and Sandra Hazemi...sister Sarah Hazemi ran track at Illinois-Chicago.



• MEET the EAGLES •

NICOLE HAZEMI 2011-12 STATISTICS

Date	Opponent	GS	Min.	TOTAL		3-PTS		FT-FTA	Pct	REBOUNDS				PF	FO	A	TO	Blk	Stl	Pts	Avg
				FG-FGA	Pct	3FG-FGA	Pct			Off	Def	Tot	Avg								
11/12/11	SAGINAW VALLEY STATE	16	2-6	.333	0-0	.000	1-2	.500	3	0	3	3.0	1	0	0	0	1	2	5	5.0	
11/15/11	PRINCIPIA	15	4-7	.571	0-0	.000	0-0	.000	1	2	3	3.0	3	0	3	3	0	1	8	6.5	
11/18/11	MID-CONTINENT	16	7-9	.778	0-0	.000	6-7	.857	3	2	5	3.7	2	0	0	1	1	1	20	11.0	
11/22/11	NORTHWOOD (MI)	19	3-6	.500	0-0	.000	2-4	.500	2	5	7	4.5	5	1	0	4	1	1	8	10.3	
11/26/11	vs. St. Catharine	9	1-4	.250	0-0	.000	0-0	.000	0	2	2	4.0	1	0	0	3	3	0	2	8.6	
11/27/11	vs. Coker	7	1-6	.167	0-0	.000	0-0	.000	4	1	5	4.2	0	0	1	2	1	0	2	7.5	
12/1/11	at Lewis	20	7-10	.700	0-0	.000	0-0	.000	2	5	7	4.6	4	0	0	3	0	1	14	8.4	
12/3/11	at Wisconsin-Parkside	11	2-4	.500	0-0	.000	0-0	.000	0	3	3	4.4	0	0	0	1	1	1	4	7.9	
12/17/11	SALEM INTERNATIONAL	9	1-6	.167	0-0	.000	2-2	1.000	2	1	3	4.2	1	0	0	3	0	1	4	7.4	
12/30/11	at Wayne State (MI)	7	0-1	.000	0-0	.000	0-0	.000	0	0	0	3.8	3	0	0	1	0	0	0	6.7	
1/5/12	MISSOURI S&T	15	2-3	.667	0-0	.000	0-0	.000	0	0	0	3.5	4	0	0	2	2	0	4	6.5	
1/7/12	DRURY	23	1-5	.200	0-0	.000	0-1	.000	2	0	2	3.3	3	0	0	2	0	0	2	6.1	
1/14/12	at Rockhurst	12	1-4	.250	0-0	.000	0-0	.000	2	1	3	3.3	2	0	1	2	0	0	2	5.8	
1/16/12	KENTUCKY WESLEYAN	4	1-1	1.000	0-0	.000	0-0	.000	0	0	0	3.1	1	0	0	0	0	0	2	5.5	
1/19/12	INDIANAPOLIS	14	2-5	.400	0-0	.000	0-1	.000	2	2	4	3.1	1	0	0	0	1	0	4	5.4	
1/21/12	SAINT JOSEPH'S (IN)	16	5-7	.714	0-0	.000	1-1	1.000	0	7	7	3.4	2	0	0	0	0	1	11	5.8	
1/26/12	at Bellarmine	12	3-4	.750	0-0	.000	0-0	.000	0	0	0	3.2	4	0	0	1	1	0	6	5.8	
1/28/12	NORTHERN KENTUCKY	10	1-4	.250	0-0	.000	2-2	1.000	2	1	3	3.2	1	0	0	1	0	0	4	5.7	
2/2/12	at Saint Joseph's (IN)	6	0-1	.000	0-0	.000	0-0	.000	0	1	1	3.1	1	0	0	1	0	0	0	5.4	
2/4/12	at Indianapolis	17	2-4	.500	0-0	.000	0-1	.000	0	5	5	3.2	3	0	0	0	1	1	0	4	5.3
2/9/12	WISCONSIN-PARKSIDE	8	0-4	.000	0-0	.000	0-0	.000	0	0	0	3.0	1	0	0	0	1	0	0	5.0	
2/11/12	LEWIS	2	0-0	.000	0-0	.000	0-0	.000	0	0	0	2.9	1	0	0	0	0	0	0	4.8	
2/16/12	BELLARMINE	3	0-0	.000	0-0	.000	0-0	.000	0	0	0	2.7	0	0	1	0	0	0	0	4.6	
2/18/12	at Northern Kentucky	10	1-4	.250	0-0	.000	0-0	.000	2	2	4	2.8	2	0	0	2	0	0	2	4.5	
2/23/12	at Kentucky Wesleyan	2	0-0	.000	0-0	.000	0-0	.000	0	0	0	2.7	0	0	0	0	0	0	0	4.3	
TOTALS		0	283	47-105	.448	0-0	.000	14-21	.667	27	40	67	2.7	46	1	6	33	14	9	108	4.3

Season Averages

- Games played: 25
- Points/game: 4.3
- FG Pct: 44.8
- 3FG Pct: 0.0
- FT Pct: 66.7
- Rebounds/game: 2.7
- Assists/game: 0.2
- Turnovers/game: 1.3
- Assist/turnover ratio: 0.2
- Steals/game: 0.4
- Blocks/game: 0.6

Career Highs

- Points: 20 vs. Mid-Continent (11/18/11)
- Rebounds: 7, Three times
Last: vs. Saint Joseph's (1/21/12)
- Assists: 3, Twice
Last: vs. Principia (11/15/11)
- Steals: 2, Twice
Last: vs. Saginaw Valley State (11/12/11)
- Blocks: 3 vs. St. Catharine (11/26/11)

Double-figures

- Scoring: 6
- 20-point outings: 1

CAREER STATISTICS

	G/GS	FGM/FGA	PCT.	3FGM/FGA	PCT.	FTM/FTA	PCT.	REB.	AVG.	AST.	STL.	BLK.	TP	AVG.	MIN.
10-11	24/0	23/62	.371	0/0	.000	12/17	.706	26	1.1	6	6	6	58	2.4	154
11-12	25/0	47/105	.448	0/0	.000	14/21	.667	67	2.7	6	14	9	108	4.3	283
Total	49/0	70/167	.419	0/0	.000	26/38	.684	93	1.9	12	20	15	166	3.4	437



Major

• Food & Nutrition

Pronunciation

• Air-ree-ull



#30 Ariel BARNES

5'5" | Junior | Guard | Henderson, KY (Henderson County/Mercer)

MEET ARIEL

2011-12

Earned Academic All-GLVC honors after playing in 25 games in her first season with the Eagles...averaged 5.4 points, 2.0 rebounds, and 1.8 assists per game...started the last seven games for USI, averaging 6.4 points, 3.1 rebounds, and 2.6 assists during that span...recorded a season-high nine points as well as a season-best four assists on three different occasions...pulled down a season-best eight rebounds against Coker and had a season-high four steals against Kentucky Wesleyan.

TRANSFER

Transferred from Mercer University where she averaged 2.3 points per game as a freshman in 2010-11.

HIGH SCHOOL

Graduated from Henderson County High School (Henderson, Kentucky) where she averaged 18.8 points and 5.0 assists per game during her four-year career...helped lead the Lady Colonels to the quarterfinals of the KHSAA State Tournament in 2009 and 2010 and the semifinals in 2009...HCHS was a combined 76-15 during Barnes's final three seasons...was the Regional Player of the Year in 2009-10 and was named to the KHSAA All-Tournament teams during her junior and senior seasons...also earned ESPN Tri-State Player of the Week honors during her prep career.

AAU

Played for the Indiana Elite (Evansville).

PERSONAL

Daughter of Kirk Barnes and Cindy Wham.



• MEET the EAGLES •

ARIEL BARNES 2011-12 STATISTICS

Date	Opponent	GS	Min.	TOTAL		3-PTS		FT-FTA	Pct	REBOUNDS				PF	FO	A	TO	Blk	Stl	Pts	Avg
				FG-FGA	Pct	3FG-FGA	Pct			Off	Def	Tot	Avg								
11/12/11	SAGINAW VALLEY STATE	22	3-5	.600	2-3	.667	1-2	.500	0	5	5	5.0	3	0	2	4	0	1	9	9.0	
11/15/11	PRINCIPIA	15	4-4	1.000	1-1	1.000	0-0	.000	0	1	1	3.0	1	0	0	0	0	3	9	9.0	
11/18/11	MID-CONTINENT	16	0-5	.000	0-3	.000	3-4	.750	0	1	1	2.3	1	0	3	1	0	1	3	7.0	
11/22/11	NORTHWOOD (IN)	13	1-2	.500	0-0	.000	5-7	.714	0	3	3	2.5	1	0	2	1	0	0	7	7.0	
11/26/11	vs. St. Catharine	10	1-2	.500	0-0	.000	0-0	.000	0	0	0	2.0	1	0	0	3	0	1	2	6.0	
11/27/11	vs. Coker	27	3-7	.429	0-2	.000	1-1	1.000	2	6	8	3.0	0	0	1	2	0	2	7	6.2	
12/1/11	at Lewis	16	1-3	.333	0-0	.000	1-3	.333	0	1	1	2.7	1	0	0	2	0	3	3	5.7	
12/3/11	at UW-Parkside	21	2-4	.500	0-1	.000	1-2	.500	0	4	4	2.9	3	0	1	2	0	2	5	5.6	
12/17/11	SALEM INTERNATIONAL	11	1-2	.500	0-1	.000	0-0	.000	0	0	0	2.6	1	0	0	1	0	0	2	5.2	
12/30/11	at Wayne State (MI)	14	1-3	.333	0-0	.000	0-0	.000	0	2	2	2.5	2	0	4	3	0	1	2	4.9	
1/7/12	DRURY	27	3-6	.500	0-1	.000	2-2	1.000	0	0	0	2.3	1	0	2	2	0	3	8	5.2	
1/12/12	at William Jewell	18	2-4	.500	0-1	.000	3-3	1.000	0	0	0	2.1	1	0	2	4	0	1	7	5.3	
1/14/12	at Rockhurst	16	1-3	.333	0-1	.000	0-0	.000	0	0	0	1.9	3	0	2	2	0	1	2	5.1	
1/16/12	KENTUCKY WESLEYAN	23	2-6	.333	0-0	.000	0-2	.000	0	0	0	1.8	2	0	1	1	0	4	4	5.0	
1/19/12	INDIANAPOLIS	24	3-7	.429	0-2	.000	2-2	1.000	0	1	1	1.7	1	0	3	1	0	2	8	5.2	
1/21/12	SAINT JOSEPH'S (IN)	16	1-5	.200	0-0	.000	2-2	1.000	0	1	1	1.7	3	0	3	2	0	3	4	5.1	
1/26/12	at Bellarmine	13	1-4	.250	0-1	.000	2-2	1.000	0	0	0	1.6	0	0	1	0	0	1	4	5.1	
1/28/12	NORTHERN KENTUCKY	22	0-3	.000	0-0	.000	4-4	1.000	0	1	1	1.6	1	0	0	0	0	0	4	5.0	
2/2/12	at Saint Joseph's (IN)	*	27	3-4	.750	0-0	.000	2-2	1.000	0	4	4	1.7	0	0	3	1	0	1	8	5.2
2/4/12	at Indianapolis	*	29	1-5	.200	0-1	.000	0-0	.000	1	1	2	1.7	2	0	2	3	0	2	2	5.0
2/9/12	WISCONSIN-PARKSIDE	*	23	2-8	.250	0-3	.000	1-2	.500	0	3	3	1.8	2	0	1	5	0	0	5	5.0
2/11/12	LEWIS	*	24	3-7	.429	0-0	.000	2-4	.500	0	4	4	1.9	1	0	3	2	0	3	8	5.1
2/16/12	BELLARMINE	*	27	3-10	.300	1-1	1.000	0-2	.000	3	1	4	2.0	2	0	4	1	0	0	7	5.2
2/18/12	at Northern Kentucky	*	26	1-5	.200	0-0	.000	4-4	1.000	0	1	1	1.9	3	0	1	0	0	0	6	5.3
2/23/12	at Kentucky Wesleyan	*	30	3-7	.429	0-0	.000	3-6	.500	1	3	4	2.0	1	0	4	1	0	1	9	5.4
TOTALS		7	510	46-121	.380	4-22	.182	39-56	.696	7	43	50	2.0	37	0	45	44	0	36	135	5.4

Season Averages

- Games played: 25
- Points/game: 5.4
- FG Pct: 38.0
- 3FG Pct: 18.2
- FT Pct: 69.6
- Rebounds/game: 2.0
- Assists/game: 1.8
- Turnovers/game: 1.8
- Assist/turnover ratio: 1.0
- Steals/game: 1.4
- Blocks/game: 0.0

Career Highs at USI

- Points: 9, Three times
Last: at Kentucky Wesleyan (2/23/12)
- Rebounds: 8 vs. Coker (11/27/11)
- Assists: 4, Three times
Last: at Kentucky Wesleyan (2/23/12)
- Steals: 4 vs. Kentucky Wesleyan (1/16/12)

CAREER STATISTICS

	G/GS	FGM/FGA	PCT.	3FGM/FGA	PCT.	FTM/FTA	PCT.	REB.	AVG.	AST.	STL.	BLK.	TP	AVG.	MIN.
11-12	25/7	46/121	.380	4/22	.182	39/56	.696	50	2.0	45	0	36	135	5.4	510



Major

- Physical Education

Pronunciation

- As sounds



#33 Aubrey MINIX

5'9" | Junior | Guard | Grovertown, IN (Oregon-Davis/Murray State)

MEET AUBREY ▶

2011-12

Played in 14 games, averaging 6.2 minutes per appearance, during her first year at USI...had a season-high four assists and four steals in USI's win over Principia.

TRANSFER

Transferred from Murray State University where she played in five games as a red-shirt freshman in 2010-11...has three-years of eligibility remaining as she enters the 2011-12 season.

HIGH SCHOOL

Graduated from Oregon-Davis High School (Hamlet, Indiana) where she was a member of the 2007 IHSAA Class A state championship team...was named All-State by the Associated Press and honorable mention All-State by the *Indianapolis Star* during her prep career at ODHS...set the IHSAA record for three-point shots made (363) and finished her career as the school's all-time leader, boys or girls, in career points (1,606)...a McDonald's All-America nominee, Minix averaged 21.2 points, 5.4 rebounds, and 3.3 assists during her four-year career at ODHS...a member of three Bi-County and two sectional championship squads, Minix set a single-game school-record by going 11-of-15 (.733) from behind the arc on her way to a school-record tying 41-point game.

PERSONAL

Daughter of Terry and Cheryl Minix...sister, Gabrielle, plays basketball at Marquette.



• MEET the EAGLES •

AUBREY MINIX 2011-12 STATISTICS

Date	Opponent	GS	Min.	TOTAL		3-PTS		FT-FTA	Pct	REBOUNDS				PF	FO	A	TO	Blk	Stl	Pts	Avg	
				FG-FGA	Pct	3FG-FGA	Pct			Off	Def	Tot	Avg									
11/15/11	PRINCIPIA		12	0-2	.000	0-2	.000	0-0	.000	0	1	1	1.0	0	0	4	1	0	4	0	0.0	
11/18/11	MID-CONTINENT		11	0-1	.000	0-1	.000	0-0	.000	0	0	0	0.5	1	0	1	1	0	0	0	0.0	
11/27/11	vs. Coker		1	0-0	.000	0-0	.000	0-0	.000	0	0	0	0.3	0	0	0	0	0	0	0	0.0	
12/1/11	at Lewis		5	0-1	.000	0-1	.000	0-0	.000	0	0	0	0.3	0	0	0	1	0	0	0	0.0	
12/3/11	at Wisconsin-Parkside		7	0-1	.000	0-1	.000	2-4	.500	1	1	2	0.6	2	0	0	0	0	0	2	0.4	
12/17/11	SALEM INTERNATIONAL		13	0-3	.000	0-3	.000	0-0	.000	0	2	2	0.8	1	0	0	2	0	0	0	0.3	
12/30/11	at Wayne State (MI)		4	0-0	.000	0-0	.000	0-0	.000	0	0	0	0.7	0	0	0	1	0	0	0	0.3	
1/12/12	at William Jewell		10	0-1	.000	0-1	.000	0-0	.000	0	0	0	0.6	0	0	0	0	0	0	0	0.3	
1/19/12	INDIANAPOLIS		4	0-0	.000	0-0	.000	0-0	.000	0	1	1	0.7	1	0	0	1	0	0	0	0.2	
2/2/12	at Saint Joseph's (IN)		3	0-1	.000	0-0	.000	0-0	.000	0	0	0	0.6	1	0	0	1	0	0	0	0.2	
2/4/12	at Indianapolis		6	0-1	.000	0-1	.000	0-0	.000	0	1	1	0.6	1	0	1	0	0	0	0	0.2	
2/9/12	WISCONSIN-PARKSIDE		6	0-2	.000	0-2	.000	0-0	.000	0	1	1	0.7	0	0	0	1	0	0	0	0.2	
2/11/12	LEWIS		3	0-1	.000	0-1	.000	0-0	.000	0	0	0	0.6	0	0	0	0	0	0	0	0.2	
2/18/12	at Northern Kentucky		2	0-0	.000	0-0	.000	0-0	.000	0	0	0	0.6	0	0	0	0	0	0	0	0.1	
TOTALS			0	87	0-14	.000	0-13	.000	2-4	.500	1	7	8	0.6	7	0	6	9	0	4	2	0.1

Season Averages

- Games played: 14
- Points/game: 0.1
- FG Pct: 0.0
- 3FG Pct: 0.0
- FT Pct: 50.0
- Rebounds/game: 0.6
- Assists/game: 0.4
- Turnovers/game: 0.6
- Assist/turnover ratio: 0.7
- Steals/game: 0.3
- Blocks/game: 0.0

Career Highs at USI

- Points: 2 at Wisconsin-Parkside (12/3/11)
- Rebounds: 2, Twice
Last: vs. Salem International (12/17/11)
- Assists: 4 vs. Principia (11/15/11)
- Steals: 4 vs. Principia (11/15/11)
- Blocks: N/A

CAREER STATISTICS

	G/GS	FGM/FGA	PCT.	3FGM/FGA	PCT.	FTM/FTA	PCT.	REB.	AVG.	AST.	STL.	BLK.	TP	AVG.	MIN.
11-12	14/0	0/14	.000	0/13	.000	2/4	.500	8	0.6	6	0	4	2	0.1	87



Major

• Exercise Science

Pronunciation

• Nim-oh



#13 Mariah Nimmo

5'6" | Sophomore | Guard | Groveland, IL (Morton)

MEET MARIAH

2011-12

Played in 10 games, averaging 7.0 minutes per appearance, during her first season of collegiate basketball...scored a season-best five points in USI's win over Mid-Continent...had a season-high five assists and three steals in USI's win over Principia.

HIGH SCHOOL

Graduated from Morton High School in Morton, Illinois, where she was an All-State and two-time All-Conference performer...was named to the *Peoria Journal Star* All-Area team as a junior in 2010 and as a senior in 2011...also was named to the *Pekin Times* All-Area team in 2011...helped lead MHS to a pair of Mid-Illini Conference championships and two regional titles...was one of nine players in the history of the MHS girls' basketball program to reach the 1,000-point barrier as she finished her career with 1,204 points to go with a school-record 402 assists and 254 steals.

PERSONAL

Daughter of Al and Robin Nimmo.



• MEET the EAGLES •

MARIAH NIMMO 2011-12 STATISTICS

Date	Opponent	GS	Min.	TOTAL		3-PTS		FT-FTA	Pct	REBOUNDS				PF	FO	A	TO	Blk	Stl	Pts	Avg	
				FG-FGA	Pct	3FG-FGA	Pct			Off	Def	Tot	Avg									
11/15/11	PRINCIPIA		13	0-1	.000	0-0	.000	0-0	.000	0	1	1	1.0	1	0	5	0	0	3	0	0.0	
11/18/11	MID-CONTINENT		17	2-4	.500	1-1	1.000	0-0	.000	0	1	1	1.0	0	0	1	0	0	1	5	2.5	
11/22/11	NORTHWOOD (MI)		1	0-0	.000	0-0	.000	0-0	.000	0	0	0	0.7	0	0	0	0	0	0	0	1.7	
11/27/11	vs. Coker		2	0-0	.000	0-0	.000	0-0	.000	0	0	0	0.5	0	0	0	1	0	0	0	1.3	
12/01/11	at Lewis		4	0-0	.000	0-0	.000	0-0	.000	0	0	0	0.4	0	0	0	0	0	0	0	1.0	
12/17/11	SALEM INTERNATIONAL		11	0-1	.000	0-0	.000	0-0	.000	0	1	1	0.5	1	0	1	0	0	0	0	0.8	
12/30/11	at Wayne State (MI)		8	1-1	1.000	0-0	.000	0-0	.000	0	1	1	0.6	1	0	0	0	0	1	2	1.0	
1/5/12	MISSOURI S&T		10	0-1	.000	0-0	.000	0-0	.000	1	0	1	0.6	1	0	0	0	0	0	0	0.9	
1/7/12	DRURY		3	0-0	.000	0-0	.000	0-0	.000	0	0	0	0.6	0	0	0	0	0	0	0	0.8	
2/18/12	at Northern Kentucky		1	0-0	.000	0-0	.000	0-0	.000	0	0	0	0.5	0	0	0	0	0	0	0	0.7	
TOTALS			0	70	3-8	.375	1-1	1.000	0-0	.000	1	4	5	0.5	4	0	7	1	0	5	7	0.7

Season Averages

- Games played: 10
- Points/game: 0.7
- FG Pct: 37.5
- 3FG Pct: 100.0
- FT Pct: 0.0
- Rebounds/game: 0.5
- Assists/game: 0.7
- Turnovers/game: 0.1
- Assist/turnover ratio: 7.0
- Steals/game: 0.5
- Blocks/game: 0.0

Career Highs

- Points: 5 vs. Mid-Continent (11/18/11)
- Rebounds: 1, Five times
Last: vs. Missouri S&T (1/5/11)
- Assists: 5 vs. Principia (11/15/11)
- Steals: 3 vs. Principia (11/15/11)
- Blocks: N/A

CAREER STATISTICS

	G/GS	FGM/FGA	PCT.	3FGM/FGA	PCT.	FTM/FTA	PCT.	REB.	AVG.	AST.	STL.	BLK.	TP	AVG.	MIN.
11-12	10/0	3/8	.375	1/1	1.000	0/0	.000	5	0.5	7	0	5	7	0.7	70

**Major**

- Pre-Elementary Education

Pronunciation

- As sounds



#22 Cayla HERBST

6'2" | Sophomore | Forward/Center | Glen Ellyn, IL (Glenbard West)

MEET CAYLA

2011-12

Played in 22 games, averaging 11.5 minutes per appearance, during her first year of collegiate basketball... saw increased minutes as the season progressed as she averaged 17 minutes in USI's last four games... averaged 3.0 points and 2.8 rebounds per game...was second on the team and 12th in the GLVC with 0.82 blocks per outing...had a season-high three blocks on two occasions...scored a season-best seven points three times and pulled down a season-high seven rebounds against Bellarmine... recorded a season-high four steals in USI's win over Principia.

HIGH SCHOOL

Graduated from Glenbard West High School (Glen Ellyn, Illinois) where she earned varsity letters in basketball, soccer, and volleyball...was a high school teammate of current USI forward/center Nicole Hazemi...was a two-time West Suburban Silver All-Conference honoree as well as a two-time All-Area performer by *Suburban Life* and the *Daily Herald*...was named the *Chicago Sun Times* Breakthrough Player of the Year as a senior...also earned Player of the Week honors multiple times from the *Daily Herald*...scored 296 points during her senior season... averaged 10.3 points per game as a junior while grabbing 264 rebounds and blocking 96 shots in 2009-10.

AAU

Played for the Chicago Hoops Express.

PERSONAL

Daughter of Steve and Melissa Herbst.



• MEET the EAGLES •

CAYLA HERBST 2011-12 STATISTICS

Date	Opponent	GS	Min.	TOTAL		3-PTS		FT-FTA	Pct	REBOUNDS				PF	FO	A	TO	Blk	Stl	Pts	Avg
				FG-FGA	Pct	3FG-FGA	Pct			Off	Def	Tot	Avg								
11/15/11	PRINCIPIA		12	3-4	.750	0-0	.000	0-0	.000	0	3	3	3.0	2	0	1	1	0	4	6	6.0
11/18/11	MID-CONTINENT		15	3-5	.600	0-0	.000	1-1	1.000	1	3	4	3.5	0	0	1	1	1	1	7	6.5
11/27/11	vs. Coker		1	0-0	.000	0-0	.000	2-2	1.000	0	1	1	2.7	0	0	0	0	1	0	2	5.0
12/1/11	at Lewis		7	0-2	.000	0-0	.000	0-0	.000	0	1	1	2.3	1	0	1	0	1	0	0	3.8
12/3/11	at Wisconsin-Parkside		3	0-0	.000	0-0	.000	0-0	.000	0	1	1	2.0	0	0	0	0	1	1	0	3.0
12/17/11	SALEM INTERNATIONAL		6	3-5	.600	0-0	.000	1-2	.500	2	1	3	2.2	0	0	1	0	0	0	7	3.7
12/30/11	at Wayne State (MI)		11	1-2	.500	0-0	.000	1-2	.500	1	3	4	2.4	3	0	1	3	2	1	3	3.6
1/5/12	MISSOURI S&T		23	2-3	.667	0-0	.000	0-2	.000	1	4	5	2.8	2	0	0	3	1	1	4	3.6
1/7/12	DRURY		14	1-1	1.000	0-0	.000	0-0	.000	0	1	1	2.6	2	0	0	1	0	1	2	3.4
1/12/12	at William Jewell		9	1-1	1.000	0-0	.000	0-0	.000	0	2	2	2.5	1	0	0	2	0	0	2	3.3
1/14/12	at Rockhurst		11	0-1	.000	0-0	.000	1-2	.500	2	2	4	2.6	1	0	1	0	1	0	1	3.1
1/16/12	KENTUCKY WESLEYAN		11	1-4	.250	0-0	.000	3-3	1.000	1	2	3	2.7	2	0	0	0	0	0	5	3.3
1/19/12	INDIANAPOLIS		9	1-4	.250	0-0	.000	0-0	.000	0	2	2	2.6	2	0	0	1	0	0	2	3.2
1/21/12	SAINT JOSEPH'S (IN)		17	1-1	1.000	0-0	.000	2-2	1.000	2	2	4	2.7	5	1	1	3	1	1	4	3.2
1/26/12	at Bellarmine		9	0-0	.000	0-0	.000	0-0	.000	0	0	0	2.5	2	0	0	0	0	0	0	3.0
1/28/12	NORTHERN KENTUCKY		6	1-3	.333	0-0	.000	0-0	.000	2	1	3	2.6	0	0	0	0	0	0	2	2.9
2/2/12	at Saint Joseph's (IN)		12	1-1	1.000	0-0	.000	1-2	.500	1	2	3	2.6	2	0	0	0	3	0	3	2.9
2/4/12	at Indianapolis		8	0-2	.000	0-0	.000	0-0	.000	1	0	1	2.5	2	0	0	1	1	1	0	2.8
2/11/12	LEWIS		20	3-6	.500	0-0	.000	1-2	.500	3	1	4	2.6	0	0	1	0	2	1	7	3.0
2/16/12	BELLARMINE		23	1-4	.250	0-0	.000	2-2	1.000	1	6	7	2.8	0	0	0	1	3	0	4	3.1
2/18/12	at Northern Kentucky		15	1-3	.333	0-1	.000	0-0	.000	0	2	2	2.8	3	0	0	3	0	0	2	3.0
2/23/12	at Kentucky Wesleyan		10	1-5	.200	0-0	.000	0-0	.000	3	1	4	2.8	1	0	0	0	0	0	2	3.0
TOTALS		0	252	25-57	.439	0-1	.000	15-22	.682	21	41	62	2.8	31	1	8	20	18	12	65	3.0

Season Averages

- Games played: 22
- Points/game: 3.0
- FG Pct: 43.9
- 3FG Pct: 0.0
- FT Pct: 68.2
- Rebounds/game: 2.8
- Assists/game: 0.4
- Turnovers/game: 0.9
- Assist/turnover ratio: 0.4
- Steals/game: 0.5
- Blocks/game: 0.8

Career Highs

- Points: 7, Three times
Last: vs. Lewis (2/11/12)
- Rebounds: 7 vs. Bellarmine (2/16/12)
- Assists: 1, Eight times
Last: vs. Lewis (2/11/12)
- Steals: 4, Principia (11/15/11)
- Blocks: 3, Twice
Last: vs. Bellarmine (2/16/12)

CAREER STATISTICS

	G/GS	FGM/FGA	PCT.	3FGM/FGA	PCT.	FTM/FTA	PCT.	REB.	AVG.	AST.	STL.	BLK.	TP	AVG.	MIN.
11-12	22/0	25/57	.439	0/1	.000	15/22	.682	62	2.8	8	18	12	65	3.0	252

**Major**

- Pre-Dental Hygiene

Pronunciation

- As sounds



#24 Taylor STEVENSON

5'9" | Sophomore | Guard | Olney, IL (Olney East Richland)

MEET TAYLOR

2011-12

Earned Academic All-GLVC honors after playing in 21 games and averaging 8.8 minutes per appearance during her first season of collegiate basketball...saw increased playing time as the season progressed...played a season-high 23 minutes in USI's win over Kentucky Wesleyan in its regular-season finale...scored a season-high seven points in USI's win over Kentucky Wesleyan and pulled down a season-best seven rebounds in USI's win over Saint Joseph's...had a season-best two assists against Rockhurst and a season-high three steals against Indianapolis.

HIGH SCHOOL

Graduated from Olney East Richland High School (Olney, Illinois) where she earned first-team All-State honors by the Illinois Basketball Coaches Association as a senior in 2010-11...averaged 19 points, 7 rebounds, 4 steals, and 3 assists per game during her senior season...helped OERHS to the 2011 IHSA Class 2A regional title game...earned first-team All-Apollo Conference honors as a junior and a senior...earned second-team All-State honors and was the *Decatur Herald* Area Player of the Year in 2009-10 after averaging 15 points, 4 rebounds, 3 assists, and 3 steals per game...helped OERHS advance to the Elite Eight of the IHSA Class 2A state tournament in 2008-09 and 2009-10.

AAU

Played for the Indiana Elite (Evansville).

PERSONAL

Daughter of Randy and Susan Stevenson.



• MEET the EAGLES •

TAYLOR STEVENSON 2011-12 STATISTICS

Date	Opponent	GS	Min.	TOTAL		3-PTS		FT-FTA	Pct	REBOUNDS				PF	FO	A	TO	Blk	Stl	Pts	Avg
				FG-FGA	Pct	3FG-FGA	Pct			Off	Def	Tot	Avg								
11/12/11	SAGINAW VALLEY STATE	5		0-1	.000	0-1	.000	0-0	.000	0	0	0	0.0	0	0	0	0	0	1	0	0.0
11/15/11	PRINCIPIA	14		1-8	.125	0-2	.000	0-0	.000	1	2	3	1.5	0	0	1	0	0	0	2	1.0
11/27/11	vs. Coker	3		0-2	.000	0-0	.000	0-0	.000	0	0	0	1.0	0	0	0	0	0	0	0	0.7
12/1/11	at Lewis	2		0-0	.000	0-0	.000	0-0	.000	0	0	0	0.8	1	0	0	1	0	0	0	0.5
12/3/11	at Wisconsin-Parkside	12		1-2	.500	0-1	.000	1-2	.500	1	1	2	1.0	1	0	0	0	0	0	3	1.0
12/17/11	SALEM INTERNATIONAL	8		1-3	.333	1-1	1.000	0-0	.000	0	1	1	1.0	0	0	0	1	0	2	3	1.3
1/7/12	DRURY	9		0-2	.000	0-0	.000	1-2	.500	1	3	4	1.4	0	0	0	2	1	2	1	1.3
1/12/12	at William Jewell	5		1-2	.500	0-0	.000	0-0	.000	0	0	0	1.3	0	0	0	1	1	2	2	1.4
1/14/12	at Rockhurst	9		0-0	.000	0-0	.000	0-2	.000	0	0	0	1.1	2	0	0	2	0	0	0	1.2
1/16/12	KENTUCKY WESLEYAN	9		0-2	.000	0-0	.000	0-0	.000	1	1	2	1.2	0	0	0	0	0	1	0	1.1
1/19/12	INDIANAPOLIS	9		1-1	1.000	1-1	1.000	0-0	.000	0	0	0	1.1	0	0	0	1	0	0	3	1.3
1/21/12	SAINT JOSEPH'S (IN)	16		0-4	.000	0-1	.000	2-4	.500	2	5	7	1.6	0	0	0	0	0	1	2	1.3
1/26/12	at Bellarmine	11		0-1	.000	0-0	.000	2-2	1.000	1	4	5	1.8	0	0	0	1	0	0	2	1.4
1/28/12	NORTHERN KENTUCKY	6		0-0	.000	0-0	.000	0-0	.000	0	0	0	1.7	0	0	0	1	0	0	0	1.3
2/2/12	at Saint Joseph's (IN)	7		0-0	.000	0-0	.000	0-0	.000	0	3	3	1.8	0	0	1	0	0	1	0	1.2
2/4/12	at Indianapolis	11		0-2	.000	0-1	.000	0-0	.000	1	0	1	1.8	0	0	1	1	0	3	0	1.1
2/9/12	WISCONSIN-PARKSIDE	10		0-1	.000	0-0	.000	0-0	.000	0	0	0	1.6	0	0	0	0	0	0	0	1.1
2/11/12	LEWIS	2		0-2	.000	0-0	.000	0-0	.000	0	0	0	1.6	0	0	0	0	0	0	0	1.0
2/16/12	BELLARMINE	5		0-1	.000	0-0	.000	0-0	.000	1	0	1	1.5	0	0	0	0	0	0	0	0.9
2/18/12	at Northern Kentucky	9		0-0	.000	0-0	.000	0-0	.000	0	2	2	1.6	0	0	0	0	0	0	0	0.9
2/23/12	at Kentucky Wesleyan	23		2-2	1.000	1-1	1.000	2-2	1.000	1	1	2	1.6	2	0	0	2	0	0	7	1.2
TOTALS		0	185	7-36	.194	3-9	.333	8-14	.571	10	23	33	1.6	6	0	5	11	2	13	25	1.2

Season Averages

- Games played: 21
- Points/game: 1.2
- FG Pct: 19.4
- 3FG Pct: 33.3
- FT Pct: 57.1
- Rebounds/game: 1.6
- Assists/game: 0.2
- Turnovers/game: 0.5
- Assist/turnover ratio: 0.5
- Steals/game: 0.6
- Blocks/game: 0.1

Career Highs

- Points: 7 vs. Kentucky Wesleyan (2/23/12)
- Rebounds: 7 vs. Saint Joseph's (1/21/11)
- Assists: 2 at Rockhurst (1/14/12)
- Steals: 3 at Indianapolis (2/4/12)
- Blocks: 1, Twice
Last: at William Jewell (1/12/12)

CAREER STATISTICS

	G/GS	FGM/FGA	PCT.	3FGM/FGA	PCT.	FTM/FTA	PCT.	REB.	AVG.	AST.	STL.	BLK.	TP	AVG.	MIN.
11-12	21/0	7/36	.194	3/9	.333	8/14	.571	33	1.6	5	2	13	25	1.2	185

**Major**

- Undecided

Pronunciation

- As sounds



#25 Brooke VALENTINE

5'11" | Sophomore | Forward | Jeffersonville, IN (Jeffersonville)

MEET BROOKE

2011-12

Made an immediate impact for the Eagles during her first year of collegiate basketball as she scored 13 points and pulled down nine rebounds in USI's season-opening win against Saginaw Valley State...followed that effort with a season-high 20-point performance against Principia...averaged 6.3 points and a team-high 6.5 rebounds per game...finished the season by averaging 7.9 rebounds in the Eagles' final eight contests...ranked eighth in the GLVC in blocks per game (0.92), ninth in defensive rebounds per contest (4.65), and 11th in total rebounding.

HIGH SCHOOL

Graduated from Jeffersonville High School where she played under USI Hall of Fame member and former men's basketball standout Chad Gilbert '97 for four seasons...helped lead the JHS Red Devils to the IHSAA Class 4A state championships, the first in the program's history, as a senior in 2010-11...averaged 12.1 points and 6.1 rebounds during her senior season as JHS finished the year with a 30-2 overall record...had a game-high 14 points and eight rebounds in JHS's 43-29 win over Penn High School in the state championship game...was named the Tri-State Black Sports Hall of Fame Female Athlete of the Year in 2011 and earned ICGSA second-team All-State accolades...also was named honorable mention All-State by the *Associated Press*...helped JHS to a combined record of 86-15 and three Hoosier Hills Conference titles during her four-year prep career...also helped the Red Devils to three sectional crowns...individual accolades included All-Conference honors, Pacers IBCA Player of the Week, and first-team All-Area honors by the *Louisville Courier-Journal*...was a Hoosier Basketball Top 60 participant as well as a HNCA All-Star.

PERSONAL

Daughter of Robbie and Beth Valentine...father Robbie played for the University of Louisville's 1986 national championship squad...brother, Eric, played basketball at Shawnee Community College.



• MEET the EAGLES •

BROOKE VALENTINE 2011-12 STATISTICS

Date	Opponent	GS	Min.	TOTAL		3-PTS		FT-FTA	Pct	REBOUNDS				PF	FO	A	TO	Blk	Stl	Pts	Avg
				FG-FGA	Pct	3FG-FGA	Pct			Off	Def	Tot	Avg								
11/12/11	SAGINAW VALLEY STATE		28	6-10	.600	0-0	.000	1-2	.500	4	5	9	9.0	3	0	1	1	1	1	13	13.0
11/15/11	PRINCIPIA		18	8-11	.727	0-0	.000	4-6	.667	1	1	2	5.5	2	0	0	1	1	2	20	16.5
11/18/11	MID-CONTINENT		13	1-4	.250	0-0	.000	0-0	.000	1	3	4	5.0	3	0	2	1	1	0	2	11.7
11/22/11	NORTHWOOD (MI)		23	3-5	.600	0-0	.000	3-4	.750	1	4	5	5.0	5	1	0	1	1	2	9	11.0
11/26/11	vs. St. Catharine		17	3-8	.375	0-0	.000	1-2	.500	1	4	5	5.0	3	0	1	1	0	0	7	10.2
11/27/11	vs. Coker		17	1-4	.250	0-0	.000	0-0	.000	2	6	8	5.5	2	0	4	3	1	1	2	8.8
12/1/11	at Lewis		21	4-10	.400	0-0	.000	2-2	1.000	2	5	7	5.7	4	0	0	2	0	2	10	9.0
12/3/11	at Wisconsin-Parkside		12	2-2	1.000	0-0	.000	0-2	.000	0	1	1	5.1	3	0	1	1	0	0	4	8.4
12/17/11	SALEM INTERNATIONAL		19	3-7	.429	0-0	.000	0-1	.000	1	6	7	5.3	3	0	0	3	0	2	6	8.1
12/30/11	at Wayne State (MI)		23	3-8	.375	0-0	.000	1-4	.250	2	6	8	5.6	2	0	1	1	1	3	7	8.0
1/5/12	MISSOURI S&T	*	27	2-7	.286	0-1	.000	1-5	.200	2	8	10	6.0	3	0	0	5	2	1	5	7.7
1/7/12	DRURY	*	15	1-4	.250	0-0	.000	3-4	.750	1	3	4	5.8	4	0	0	2	1	2	5	7.5
1/12/12	at William Jewell	*	25	1-6	.167	0-0	.000	1-2	.500	3	8	11	6.2	4	0	3	0	4	2	3	7.2
1/14/12	at Rockhurst	*	13	1-2	.500	0-0	.000	0-0	.000	0	4	4	6.1	3	0	0	2	0	0	2	6.8
1/16/12	KENTUCKY WESLEYAN	*	21	1-3	.333	0-0	.000	1-2	.500	2	4	6	6.1	4	0	1	1	0	2	3	6.5
1/19/12	INDIANAPOLIS	*	22	1-3	.333	0-0	.000	1-2	.500	2	3	5	6.0	4	0	1	1	1	1	3	6.3
1/21/12	SAINT JOSEPH'S (IN)	*	19	1-4	.250	0-0	.000	2-2	1.000	0	5	5	5.9	4	0	1	5	0	1	4	6.2
1/26/12	at Bellarmine	*	25	6-8	.750	0-0	.000	0-0	.000	1	4	5	5.9	2	0	1	7	1	0	12	6.5
1/28/12	NORTHERN KENTUCKY		15	3-7	.429	0-0	.000	0-0	.000	3	5	8	6.0	4	0	1	2	1	1	6	6.5
2/2/12	at Saint Joseph's (IN)		18	3-7	.429	0-0	.000	2-2	1.000	2	4	6	6.0	4	0	1	6	0	1	8	6.6
2/4/12	at Indianapolis		24	6-10	.600	0-0	.000	2-2	1.000	4	5	9	6.1	1	0	1	5	2	1	14	6.9
2/9/12	WISCONSIN-PARKSIDE		20	1-2	.500	0-0	.000	0-0	.000	1	4	5	6.1	2	0	0	0	1	0	2	6.7
2/11/12	LEWIS		26	2-6	.333	0-0	.000	1-2	.500	4	8	12	6.3	1	0	1	2	3	0	5	6.6
2/16/12	BELLARMINE	*	24	3-7	.429	0-0	.000	0-0	.000	4	5	9	6.5	1	0	2	5	2	0	6	6.6
2/18/12	at Northern Kentucky	*	21	3-7	.429	0-0	.000	0-0	.000	3	5	8	6.5	4	0	0	1	0	0	6	6.6
2/23/12	at Kentucky Wesleyan	*	20	0-2	.000	0-0	.000	0-0	.000	1	5	6	6.5	5	1	0	1	0	1	0	6.3
TOTALS		11	526	69-154	.448	0-1	.000	26-46	.565	48	121	169	6.5	80	2	23	60	24	26	164	6.3

Season Averages

- Games played: 26
- Points/game: 6.3
- FG Pct: 44.8
- 3FG Pct: 0.0
- FT Pct: 56.5
- Rebounds/game: 6.5
- Assists/game: 0.9
- Turnovers/game: 2.3
- Assist/turnover ratio: 0.4
- Steals/game: 1.0
- Blocks/game: 0.9

Career Highs

- Points: 20 vs. Principia (11/15/11)
- Rebounds: 12 vs. Lewis (2/11/12)
- Assists: 4 vs. Coker (11/27/11)
- Steals: 3 at Wayne State (12/30/11)
- Blocks: 4 at William Jewell (1/12/12)

Double-figures

- Scoring: 5
- Rebounding: 3
- 20-point outings: 1

CAREER STATISTICS

	G/GS	FGM/FGA	PCT.	3FGM/FGA	PCT.	FTM/FTA	PCT.	REB.	AVG.	AST.	STL.	BLK.	TP	AVG.	MIN.
11-12	26/11	69/154	.448	0/1	.000	26/46	.565	169	6.5	23	24	26	164	6.3	526

**Major**

- Biology

Pronunciation

- As sounds



#43 Mary O'KEEFE

6'0" | Sophomore | Forward | Edwardsville, IL (Edwardsville)

MEET MARY

2011-12

Earned Academic All-GLVC honors after playing in all 26 games, making 23 starts...reached double figures in the scoring column eight times, with a season-high 18 points coming in USI's loss at Rockhurst...was fourth on the team with 8.0 points per game...also averaged 3.4 rebounds per appearance ...ended the year by scoring 17 points and pulling down a season-high tying seven rebounds in USI's win over Kentucky Wesleyan in the regular-season finale...had a season-high five assists and five steals in USI's win over Salem International...did a good job of getting to the free throw line as she attempted at least nine free throws in four games and at least six free throws in nine contests...was 10-of-10 at the charity stripe against Rockhurst ...went 9-of-10 at the free throw line against Drury and was 9-of-9 at the free throw line in USI's win over Kentucky Wesleyan.

HIGH SCHOOL

Graduated from Edwardsville High School where she earned varsity letters in volleyball, basketball, and softball...averaged 10.3 points and 4.1 rebounds per game as a senior...helped lead EHS to the 2011 IHSA Class 4A regional and sectional championships for the fourth straight season...became the eighth player in school history to reach the 1,000-point barrier as she finished her career with more than 1,200 career points...earned second-team All-State honors and was named the Area Player of the Year by the *Alton Telegraph* after averaging 12.8 points and 5.2 rebounds per game as a junior...averaged 10.5 points and 7.7 rebounds per contest as a sophomore in 2008-09.

AAU

Played for the Southwestern Illinois Jets.

PERSONAL

Daughter of Dan and Lee Ann O'Keefe.



• MEET the EAGLES •

MARY O'KEEFE 2011-12 STATISTICS

Date	Opponent	GS	Min.	TOTAL		3-PTS		FT-FTA	Pct	REBOUNDS				PF	FO	A	TO	Blk	Stl	Pts	Avg	
				FG-FGA	Pct	3FG-FGA	Pct			Off	Def	Tot	Avg									
11/12/11	SAGINAW VALLEY STATE	*	21	3-4	.750	0-0	.000	1-4	.250	2	1	3	3.0	3	0	3	2	1	0	7	7.0	
11/15/11	PRINCIPIA	*	13	2-4	.500	0-0	.000	0-0	.000	2	2	4	3.5	5	1	2	1	2	1	4	5.5	
11/18/11	MID-CONTINENT	*	16	2-3	.667	0-0	.000	1-2	.500	3	0	3	3.3	0	0	4	1	0	0	5	5.3	
11/22/11	NORTHWOOD (MI)	*	16	3-4	.750	0-0	.000	0-0	.000	2	2	4	3.5	5	1	1	2	0	0	6	5.5	
11/26/11	vs. St. Catharine	*	29	5-10	.500	0-0	.000	0-0	.000	1	2	3	3.4	3	0	1	2	0	1	10	6.4	
11/27/11	vs. Coker	*	23	3-6	.500	0-0	.000	2-2	1.000	1	4	5	3.7	2	0	1	2	0	0	8	6.7	
12/1/11	at Lewis	*	20	3-5	.600	0-0	.000	3-6	.500	0	2	2	3.4	2	0	0	1	2	1	9	7.0	
12/3/11	at Wisconsin-Parkside	*	29	2-4	.500	0-0	.000	7-9	.778	1	3	4	3.5	4	0	0	1	0	0	11	7.5	
12/17/11	SALEM INTERNATIONAL	*	25	4-6	.667	0-0	.000	5-6	.833	3	3	6	3.8	0	0	5	1	1	5	13	8.1	
12/30/11	at Wayne State (MI)	*	22	5-8	.625	0-0	.000	0-7	.000	1	0	1	3.5	3	0	0	2	0	2	10	8.3	
1/5/12	MISSOURI S&T	*	25	3-9	.333	0-0	.000	1-1	1.000	2	4	6	3.7	5	1	0	0	0	2	7	8.2	
1/7/12	DRURY	*	28	4-12	.333	0-0	.000	9-10	.900	2	2	4	3.8	1	0	2	3	1	0	17	8.9	
1/12/12	at William Jewell	*	26	5-10	.500	0-0	.000	2-2	1.000	3	1	4	3.8	4	0	0	2	0	2	12	9.2	
1/14/12	at Rockhurst	*	33	4-11	.364	0-0	.000	10-10	1.000	1	3	4	3.8	3	0	1	5	1	1	18	9.8	
1/16/12	KENTUCKY WESLEYAN	*	21	1-4	.250	0-0	.000	2-2	1.000	0	1	1	3.6	4	0	1	1	0	2	4	9.4	
1/19/12	INDIANAPOLIS	*	15	2-7	.286	0-0	.000	0-0	.000	0	0	0	3.4	1	0	0	4	1	1	4	9.1	
1/21/12	SAINT JOSEPH'S (IN)	*	27	3-7	.429	0-0	.000	3-6	.500	2	5	7	3.6	3	0	0	4	0	0	9	9.1	
1/26/12	at Bellarmine	*	10	1-1	1.000	0-0	.000	0-0	.000	1	1	2	3.5	2	0	1	2	0	0	2	8.7	
1/28/12	NORTHERN KENTUCKY	*	20	3-7	.429	0-0	.000	1-2	.500	1	2	3	3.5	4	0	1	2	0	0	7	8.6	
2/2/12	at Saint Joseph's (IN)	*	21	5-12	.417	0-0	.000	1-1	1.000	1	4	5	3.6	2	0	0	4	1	1	11	8.7	
2/4/12	at Indianapolis	*	16	0-3	.000	0-0	.000	0-0	.000	0	2	2	3.5	2	0	0	2	0	0	0	8.3	
2/9/12	WISCONSIN-PARKSIDE	*	24	1-3	.333	0-0	.000	2-2	1.000	0	1	1	3.4	1	0	0	3	0	0	4	8.1	
2/11/12	LEWIS	*	8	1-2	.500	0-0	.000	0-0	.000	0	1	1	3.3	5	1	0	5	0	0	2	7.8	
2/16/12	BELLARMINE		15	1-3	.333	0-0	.000	1-2	.500	1	2	3	3.3	4	0	0	2	0	0	3	7.6	
2/18/12	at Northern Kentucky		12	2-4	.500	0-0	.000	4-6	.667	3	1	4	3.3	0	0	0	5	0	1	8	7.6	
2/23/12	at Kentucky Wesleyan		18	4-10	.400	0-0	.000	9-9	1.000	3	4	7	3.4	3	0	0	2	0	1	17	8.0	
TOTALS			23	533	72-159	.453	0-0	.000	64-89	.719	36	53	89	3.4	71	4	23	61	10	21	208	8.0

Season Averages

- Games played: 26
- Points/game: 8.0
- FG Pct: 45.3
- 3FG Pct: 0.0
- FT Pct: 71.9
- Rebounds/game: 3.4
- Assists/game: 0.9
- Turnovers/game: 2.3
- Assist/turnover ratio: 0.4
- Steals/game: 0.8
- Blocks/game: 0.4

Career Highs

- Points: 18 at Rockhurst (1/14/12)
- Rebounds: 7 at Kentucky Wesleyan (2/23/12)
- Assists: 5 vs. Salem International (12/17/11)
- Steals: 5 vs. Salem International (12/17/11)
- Blocks: 2, Twice
Last: at Lewis (12/1/11)

Double-figures

- Scoring: 8

CAREER STATISTICS

	G/GS	FGM/FGA	PCT.	3FGM/FGA	PCT.	FTM/FTA	PCT.	REB.	AVG.	AST.	STL.	BLK.	TP	AVG.	MIN.
11-12	26/23	72/159	.453	0/0	.000	64/89	.719	89	3.4	23	10	21	208	8.0	533

**Major**

- Mathematics Teaching

Pronunciation

- As sounds



#44 Anna HACKERT

6'1" | Sophomore | Forward/Center | Evansville, IN (Memorial)

MEET ANNA

2011-12

Made an immediate impact for the Eagles in her first collegiate season as she finished second on the team with 10.3 points and 6.0 rebounds per appearance...earned Academic All-GLVC honors after finishing fourth in the GLVC in field goal percentage (.535), fifth in offensive rebounds per game (2.96), and 17th in total rebounding...despite being hampered with an ankle injury in January, Hackert played in 23 games, making 18 starts...was USI's leading scorer and rebounder throughout most of the season...scored in double-figures 10 times, reaching the 20-point plateau twice...her season-high 29 points in USI's win over Coker came within a point of what is believed to be USI's single-game record for a freshman...recorded four double-doubles and reached double-figure rebounds in five games...pulled down a season-high 12 rebounds three times and dished out a season-best two assists in five contests...recorded a season-high five steals in USI's win over Principia and recorded a season-best two blocks in USI's win over Saginaw Valley State...was named to the MetroMedical Solutions Thanksgiving Classic All-Tournament team after averaging 20.0 points and 11.0 rebounds during the two-day classic.

HIGH SCHOOL

Graduated from Memorial High School (Evansville) where she was a member of the IHSAA Class 3A state champions as a senior in 2010-11...helped lead MHS to a 28-1 record and the Lady Tigers' first-ever state title in girls basketball by averaging more than 10 points and six rebounds per game as a senior...scored 12 points, four of which came in the overtime period, pulled down 13 rebounds, dished out four assists, and recorded three blocks in MHS's 58-50 overtime win over Benton Central High School in the state title game.

PERSONAL

Daughter of Mark and Jane Hackert...sister Marie plays volleyball at St. Xavier University (Chicago).



• MEET the EAGLES •

ANNA HACKERT 2011-12 STATISTICS

Date	Opponent	GS	Min.	TOTAL		3-PTS		FT-FTA	Pct	REBOUNDS				PF	FO	A	TO	Blk	Stl	Pts	Avg	
				FG-FGA	Pct	3FG-FGA	Pct			Off	Def	Tot	Avg									
11/12/11	SAGINAW VALLEY STATE	*	16	2-4	.500	0-0	.000	5-7	.714	4	3	7	7.0	4	0	2	3	2	0	9	9.0	
11/15/11	PRINCIPIA	*	23	11-14	.786	0-0	.000	2-4	.500	5	3	8	7.5	3	0	2	0	0	5	24	16.5	
11/18/11	MID-CONTINENT	*	20	3-5	.600	0-0	.000	0-0	.000	3	4	7	7.3	1	0	1	1	1	1	6	13.0	
11/22/11	NORTHWOOD (MI)	*	19	3-6	.500	0-0	.000	3-4	.750	0	3	3	6.3	5	1	0	0	0	2	9	12.0	
11/26/11	vs. St. Catharine	*	20	4-11	.364	0-0	.000	3-3	1.000	6	4	10	7.0	3	0	2	3	0	0	11	11.8	
11/27/11	vs. Coker	*	31	12-20	.600	0-0	.000	5-6	.833	7	5	12	7.8	2	0	2	6	0	2	29	14.7	
12/1/11	at Lewis	*	12	0-1	.000	0-0	.000	2-2	1.000	0	5	5	7.4	5	1	0	1	0	1	2	12.9	
12/3/11	at Wisconsin-Parkside	*	25	1-4	.250	0-0	.000	3-4	.750	2	0	2	6.8	3	0	1	7	0	0	5	11.9	
12/17/11	SALEM INTERNATIONAL	*	21	7-10	.700	0-0	.000	3-4	.750	4	0	4	6.4	4	0	2	3	0	1	17	12.4	
12/30/11	at Wayne State (MI)	*	17	4-8	.500	0-0	.000	2-4	.500	2	2	4	6.2	2	0	2	2	0	0	10	12.2	
1/12/12	at William Jewell		16	2-5	.400	0-0	.000	1-3	.333	3	3	6	6.2	3	0	1	1	0	0	5	11.5	
1/14/12	at Rockhurst		9	0-1	.000	0-0	.000	1-2	.500	2	1	3	5.9	1	0	1	2	1	1	1	10.7	
1/16/12	KENTUCKY WESLEYAN		20	7-10	.700	0-0	.000	3-6	.500	2	1	3	5.7	3	0	0	2	1	0	17	11.2	
1/19/12	INDIANAPOLIS		21	3-10	.300	0-0	.000	2-3	.667	7	3	10	6.0	3	0	1	4	0	0	8	10.9	
1/26/12	at Bellarmine		23	5-9	.556	0-0	.000	2-3	.667	2	4	6	6.0	1	0	1	3	0	0	12	11.0	
1/28/12	NORTHERN KENTUCKY	*	28	5-9	.556	0-0	.000	2-3	.667	1	5	6	6.0	2	0	0	0	0	0	12	11.1	
2/2/12	at Saint Joseph's (IN)	*	23	2-4	.500	0-0	.000	3-5	.600	2	3	5	5.9	4	0	0	3	0	0	7	10.8	
2/4/12	at Indianapolis	*	10	1-3	.333	0-0	.000	2-2	1.000	0	0	0	5.6	3	0	0	0	0	0	4	10.4	
2/9/12	WISCONSIN-PARKSIDE	*	28	5-9	.556	0-0	.000	0-2	.000	7	5	12	5.9	4	0	0	2	0	2	10	10.4	
2/11/12	LEWIS	*	24	4-6	.667	0-0	.000	0-1	.000	2	4	6	6.0	5	1	0	3	0	2	8	10.3	
2/16/12	BELLARMINE	*	16	4-8	.500	0-0	.000	5-5	1.000	1	1	2	5.8	5	1	0	0	0	1	13	10.4	
2/18/12	at Northern Kentucky	*	21	1-6	.167	0-0	.000	4-4	1.000	3	3	6	5.8	5	1	1	0	0	0	6	10.2	
2/23/12	at Kentucky Wesleyan	*	25	5-7	.714	0-0	.000	3-7	.429	3	9	12	6.0	2	0	1	5	0	0	13	10.3	
TOTALS			18	468	91-170	.535	0-0	.000	56-84	.667	68	71	139	6.0	73	5	20	51	5	18	238	10.3

Season Averages

- Games played: 23
- Points/game: 10.3
- FG Pct: 53.5
- 3FG Pct: 0.0
- FT Pct: 66.7
- Rebounds/game: 6.0
- Assists/game: 0.9
- Turnovers/game: 2.2
- Assist/turnover ratio: 0.4
- Steals/game: 0.8
- Blocks/game: 0.2

Career Highs

- Points: 29 vs. Coker (11/27/11)
- Rebounds: 12, Three times
Last: at Kentucky Wesleyan (2/23/12)
- Assists: 2, Five times
Last: at Wayne State (12/30/11)
- Steals: 5 vs. Principia (11/15/11)
- Blocks: 2 vs. Saginaw Valley State (11/12/11)

Double-figures

- Scoring: 10
- Rebounding: 5
- Double-Doubles: 4
- 20-point outings: 2

CAREER STATISTICS

	G/GS	FGM/FGA	PCT.	3FGM/FGA	PCT.	FTM/FTA	PCT.	REB.	AVG.	AST.	STL.	BLK.	TP	AVG.	MIN.
11-12	23/18	91/170	.535	0/0	.000	56/84	.667	139	6.0	20	5	18	238	10.3	468



Major

- Pre-Elementary Education

Pronunciation

- As sounds



#31 Jessica PARKER

6'0" | Junior | Guard | Bloomington, IN (Bloomington South/Eastern Illinois)

MEET JESSICA

TRANSFER

Transferred from Eastern Illinois University where she averaged 3.1 points and 1.7 rebounds per game as a sophomore in 2011-12...scored a career-high 18 points against San Jose State University in November 2011 when she went 6-of-7 from three-point range...played in a total of 44 games in two seasons at EIU, averaging 15.6 minutes and 3.0 points per appearance...she played in 23 games as a freshman, averaging 2.8 points and 1.4 rebounds per contest.

HIGH SCHOOL

Graduated from Bloomington South High School where she was a three-time All-Indiana Conference selection and an All-State honoree by *Hoosier Basketball Magazine*...was a four-year starter at BSHS and was selected to the Indiana Class 4A All-Star team.

PERSONAL

Daughter of Jeff and Laura Parker...father played basketball collegiately at Ball State and professionally in Australia...older sister played basketball at Indiana Tech University.





Major

• Chemistry

Pronunciation

• Bre-air-uh



#4 Brierra YOUNG

5'5" | Sophomore | Guard | Ft. Wayne, IN (Bishop Luers/Jackson State)

MEET BRIERRA ▶

TRANSFER

Transferred from Jackson State University where she played in 16 games as a freshman in 2011-12... make three starts and averaged 4.9 minutes per appearance.

HIGH SCHOOL

Graduated from Ft. Wayne Bishop Luers High School where she averaged 14.1 points, 5.5 rebounds, and 4.5 assists per game as a senior in 2010-11...helped lead BLHS to the 2011 Class 2A state championship...recorded 17 points, eight rebounds, and seven steals in the state title game as BLHS defeated Brownstown Central High School, 59-46...also helped BLHS to the state championship game in 2010...earned the 2011 Tiffany Gooden Award, which is presented annually to the top male and female basketball players in the Summit Athletic Conference ...also was the Indiana NewsCenter (Ft. Wayne) Player of the Year in 2011 and a first-team All-Conference and All-Northeast Indiana honoree.

PERSONAL

Daughter of Pam Young and Austin Moore.





Major

- Management

Pronunciation

- As sounds



#10 Libby OGDEN

5'7" | Sophomore | Guard | Tipton, IN (Hamilton Heights/IUPU-Ft. Wayne)

MEET LIBBY

TRANSFER

Transferred from Indiana University/Purdue University-Ft. Wayne where she played in 17 games as a freshman in 2011-12...averaged 7.9 minutes and 1.4 points per appearance, with a season-high eight points coming against Longwood University in January 2012.

HIGH SCHOOL

Graduated from Hamilton Heights High School in Arcadia, Indiana, where she was a two-time Hoosier Basketball Magazine All-State honoree and a four-time All-Mid-Indiana Conference selection...honored as a 2011 Indiana High School Girls Top-60 Workout nominee...finished her career at HHHS with 1,188 points.

PERSONAL

Daughter of Kurt and Lisa Ogden.



Screaming Eagles fly around the USA and beyond

The University of Southern Indiana women's basketball teams have traveled the continental United States and beyond over the last 19 years. USI has played in regular-season tournaments in Alaska, Arizona, California, Florida, Missouri, Texas, Mexico (Cancun), and the Bahamas; and in NCAA Division II Tournaments in Illinois, Michigan, Minnesota, and North Dakota.

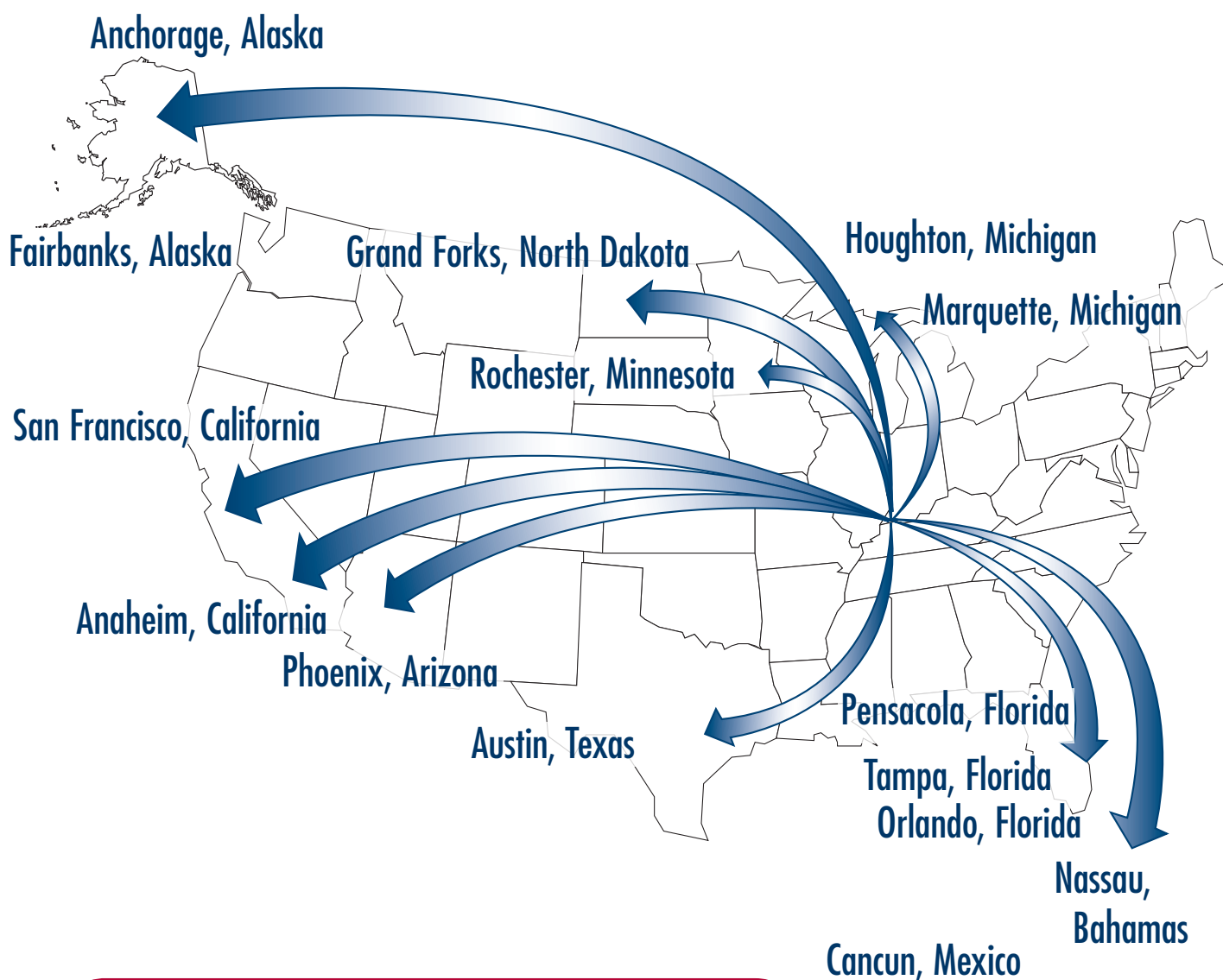

In the last five years alone, the Eagles have traveled to Phoenix, Arizona; Anaheim, California; Austin, Texas; and Nassau, Bahamas, to compete in regular-season tournaments. USI will travel to Pensacola, Florida in November to compete in the UWF Tip-Off Classic.

UNIVERSITY of SOUTHERN INDIANA SCREAMING EAGLES

• 2011-12 STATISTICS & RESULTS •

Record: 9-17 Home: 7-7 Away: 1-9 Neutral: 1-1 GLVC: 3-15

##	Player	GP-GS	Min	Avg	TOTAL FG-FGA	Pct	3-PTS 3FG-FGA	Pct	FT-FTA	Pct	REBOUNDS Off Def Tot	Avg	PF FO	A	TO	Blk	Stl	Pts	Avg
12	Stephanie Carpenter . . .	26-26	750	28.8	99-259	.382	54-144	.375	32-45	.711	14 46 60	2.3	36 0	44	54	4	22	284	10.9
44	Anna Hackert	23-18	468	20.3	91-170	.535	0-0	.000	56-84	.667	68 71 139	6.0	73 5	20	51	5	18	238	10.3
10	Kristin Raker	26-22	677	26.0	76-221	.344	50-143	.350	30-43	.698	21 77 98	3.8	41 1	50	67	10	29	232	8.9
43	Mary O'Keefe	26-23	533	20.5	72-159	.453	0-0	.000	64-89	.719	36 53 89	3.4	71 4	23	61	10	21	208	8.0
25	Brooke Valentine	26-11	526	20.2	69-154	.448	0-1	.000	26-46	.565	48 121 169	6.5	80 2	23	60	24	26	164	6.3
04	Cootie Leeberg	26-23	689	26.5	52-169	.308	11-61	.180	33-47	.702	15 57 72	2.8	59 2	66	65	5	47	148	5.7
30	Ariel Barnes	25-7	510	20.4	46-121	.380	4-22	.182	39-56	.696	7 43 50	2.0	37 0	45	44	0	36	135	5.4
23	Nicole Hazemi	25-0	283	11.3	47-105	.448	0-0	.000	14-21	.667	27 40 67	2.7	46 1	6	33	14	9	108	4.3
22	Cayla Herbst	22-0	252	11.5	25-57	.439	0-1	.000	15-22	.682	21 41 62	2.8	31 1	8	20	18	12	65	3.0
21	Sara Young	7-0	43	6.1	6-11	.545	6-11	.545	1-2	.500	0 3 3	0.4	1 0	7	4	0	3	19	2.7
31	Marina Hartman	17-0	152	8.9	11-46	.239	5-25	.200	7-11	.636	5 19 24	1.4	12 0	11	8	3	10	34	2.0
24	Taylor Stevenson	21-0	185	8.8	7-36	.194	3-9	.333	8-14	.571	10 23 33	1.6	6 0	5	11	2	13	25	1.2
13	Mariah Nimmo	10-0	70	7.0	3-8	.375	1-1	1.000	0-0	.000	1 4 5	0.5	4 0	7	1	0	5	7	0.7
33	Aubrey Minix	14-0	87	6.2	0-14	.000	0-13	.000	2-4	.500	1 7 8	0.6	7 0	6	9	0	4	2	0.1
Team											56 61 117				0				
SOUTHERN INDIANA . .		26	5225		604-1530	.395	134-431	.311	327-484	.676	330 666 996	38.3	504 16	321	488	95	255	1669	64.2
OPPONENTS		26	5225		554-1417	.391	125-428	.292	424-586	.724	289 684 973	37.4	455 —	291	524	68	259	1657	63.7

TEAM STATISTICS	USI	OPP	DATE	OPPONENT	W/L	SCORE	ATTEND
SCORING	1669	1657	11/12/11	Saginaw Valley State	W	76-62	500
Points per game	64.2	63.7	11/15/11	Principia	W	102-40	250
Scoring margin	+0.5	—	11/18/11	Mid-Continent	W	109-42	275
FIELD GOALS-ATT	604-1530	554-1417	11/22/11	Northwood (MI)	W	90-77	750
Field goal pct395	.391	11/26/11	vs. St. Catharine	L	69-73	215
3 POINT FG-ATT	134-431	125-428	11/27/11	vs. Coker	W	73-53	174
3-point FG pct311	.292	*12/1/11	at Lewis	L	53-72	432
3-pt FG made per game . .	5.2	4.8	*12/3/11	at Wisconsin-Parkside	L	50-76	240
FREE THROWS-ATT	327-484	424-586	12/17/11	Salem International	W	81-39	350
Free throw pct676	.724	12/30/11	at Wayne State (MI)	L	58-77	223
F-Throws made per game . .	12.6	16.3	*1/5/12	Missouri S&T	Lot	50-55	700
REBOUNDS	996	973	*1/7/12	Drury	L	55-65	500
Rebounds per game	38.3	37.4	*1/12/12	at William Jewell	L	55-60	150
Rebounding margin	+0.9	—	*1/14/12	at Rockhurst	L	47-63	275
ASSISTS	321	291	*1/16/12	Kentucky Wesleyan	L	66-81	2000
Assists per game	12.3	11.2	*1/19/12	Indianapolis	L	49-66	250
TURNOVERS	488	524	*1/21/12	Saint Joseph's (IN)	W	58-55	600
Turnovers per game	18.8	20.2	*1/26/12	at Bellarmine	L	70-78	755
Turnover margin	+1.4	—	*1/28/12	Northern Kentucky	L	52-64	300
Assist/turnover ratio	0.7	0.6	*2/2/12	at Saint Joseph's (IN)	L	53-68	432
STEALS	255	259	*2/4/12	at Indianapolis	L	53-72	861
Steals per game	9.8	10.0	*2/9/12	Wisconsin-Parkside	L	40-56	300
BLOCKS	95	68	*2/11/12	Lewis	W	72-62	1100
Blocks per game	3.7	2.6	*2/16/12	Bellarmine	L	68-75	1200
WINNING STREAK	1	—	*2/18/12	at Northern Kentucky	L	42-57	1159
Home win streak	0	—	*2/23/12	at Kentucky Wesleyan	W	78-69	1000
ATTENDANCE	9075	5916					
Home games-Avg/Game . . .	14-648	10-553					
Neutral site-Avg/Game . . .	—	2-194					

*Conference game;
 †Bellarmine Thanksgiving Classic (Evansville, IN)

SCORE BY PERIODS:	1st	2nd	OT		Total
Southern Indiana	785	883	1	-	1669
Opponents	769	882	6	-	1657

• 2011-12 GLVC RESULTS & AWARDS •

2011-12 Great Lakes Valley Conference FINAL Standings
www.glvcsports.com

	GLVC			DIVISION			OVERALL		
East	W	L	Pct.	W	L	Pct.	W	L	Pct.
¹ Wisconsin-Parkside	15	3	.833	12	2	.857	24	6	.800
¹ Northern Kentucky	14	4	.778	11	3	.786	21	7	.750
¹ Indianapolis	11	7	.611	8	6	.571	19	11	.633
Kentucky Wesleyan	8	10	.444	7	7	.500	17	13	.567
Saint Joseph's	8	10	.444	4	10	.286	14	13	.519
Bellarmine	7	11	.389	7	7	.500	13	14	.481
Lewis	5	13	.278	4	10	.286	8	20	.286
Southern Indiana	3	15	.167	3	11	.214	9	17	.214
West	W	L	Pct.	W	L	Pct.	W	L	Pct.
¹ Quincy	15	3	.833	13	1	.929	22	8	.733
¹ Drury	15	3	.833	11	3	.786	20	8	.714
Missouri S&T	12	6	.667	9	5	.643	18	9	.667
¹ Maryville	11	7	.611	9	5	.643	19	12	.613
William Jewell	9	9	.500	6	8	.429	14	10	.583
Missouri-St. Louis	5	13	.278	4	10	.286	10	17	.370
Illinois Springfield	4	14	.222	4	10	.286	9	17	.346
Rockhurst	2	16	.111	0	14	.000	5	21	.192

¹NCAA II Tournament Participant

2012 Post-Season Results

2012 GLVC Tournament First Round
at Campus Sites

First Round (Sunday, February 26)

#12 Lewis 74, at #5 Missouri S&T 71
 at #6 Maryville 75, #11 Missouri-St. Louis 61
 at #7 Indianapolis 84, #10 Bellarmine 56
 at #8 Kentucky Wesleyan 84, #9 Saint Joseph's 73

2012 GLVC Tournament
at Prairie Capital Convn. Ctr. (Springfield, IL)

Tournament was rescheduled after first round

Quarterfinals (Thursday, March 1)

#6 Indianapolis 60, #3 Drury 54
 #7 Kentucky Wesleyan 73, #2 Wisconsin-Parkside 71
 #1 Quincy 86, #8 Lewis 72
 #5 Maryville 80, #4 Northern Kentucky 70

Semifinals (Saturday, March 3)

Kentucky Wesleyan 82, Indianapolis 81
 Maryville 70, Quincy 66

Championship (Sunday, March 4)

Maryville 75, Kentucky Wesleyan 62

2012 NCAA II Midwest Region Tournament
at Kates Gymnasium (Ashland, OH)

Quarterfinals (Friday, March 9)

#3 Wisconsin-Parkside 73, #6 Indianapolis 66
 #2 Ferris State 74, #7 Drury 56
 #5 Quincy 75, #4 Northern Kentucky 65
 at #1 Ashland 87, #8 Maryville 62

Semifinals (Saturday, March 10)

Wisconsin-Parkside 71, Ferris State 57
 at Ashland 71, Quincy 69

Championship (Monday, March 12)

at Ashland 78, Wisconsin-Parkside 65

2012 NCAA II Elite Eight
at Bill Greehey Arena (San Antonio, TX)

Quarterfinals (Tuesday, March 20)

Bentley 72, Wayne State (NE) 67
 Ashland 71, Alaska-Anchorage 51
 Rollins 66, Lander 62
 Shaw 61, Pittsburg State 58

Semifinals (Wednesday, March 21)

Ashland 77, Bentley 62
 Shaw 87, Rollins 71

Championship (Friday, March 23)

Shaw 88, Ashland 82 (ot)

2011-12 All-GLVC

First Team

Kylie Brady, BU
 Bethanie Funderburk, DU
 Katie Pritchard, DU
 Kristin Turner, UI
 Abby Duethman, MU
 Julie Meyer, S&T
 Casse Mogan, NKU
 Lindsay Henke, QU
 Ali Schwagmeyer, QU
 Jadee Rooney, UWP
 Brittany Beyer, UWP

Second Team

Bailey Beale, UIS
 Shelby Miller, MU
 Hailee Parks, S&T
 Caitlyn Moody, UMSL
 Ellen Holton, NKU
 Karlee Gengenbacher, QU
 Cassidy Shuman, QU
 Britney Cruse, SJC
 Montrell Mills, SJC
 Tatiana Ortiz, SJC
 Amy Selk, UWP

All-Defensive Team

Abby Bracker, DU
 Erica Goose, UI
 Sydney Weinert, UI
 Jo Thompson, MU
 Julie Meyer, S&T
 Devonna Smith, UMSL
 Casse Mogan, NKU
 Lindsay Henke, QU
 Ali Schwagmeyer, QU
 Taylor Skala, RU
 Britney Cruse, SJC
 Kaitlyn Bettiga, UWP
 Jaleesa Trussell, UWP

Player of the Year

Casse Mogan, NKU

Freshman of the Year

Shelby Miller, MU

Coach of the Year

Jenny Knight-Kenesie, UWP

USI Honor Roll

GLVC Player of the Week

Mary O'Keefe

Academic All-GLVC

Stephanie Carpenter
 Ariel Barnes
 Anna Hackert
 Mary O'Keefe
 Kristin Raker
 Taylor Stevenson
 Sara Young

Soaring through the years of success

The University of Southern Indiana women's basketball team enters the 2012-13 campaign seeking its ninth NCAA Division II Tournament appearance in 18 seasons. The last 18 seasons have not only produced eight NCAA II Tournament appearances, but have seen the Screaming Eagles make it to the NCAA II Sweet Sixteen three times and to the Elite Eight twice. USI finished as the runner-up in 1997.

In addition to its NCAA II Tournament success, USI also has been one of the top programs in the Great Lakes Valley Conference. The Eagles have won four GLVC regular-season titles since 1995 and have won the GLVC Tournament a record-tying three times. In 10 trips to the GLVC Tournament, the Eagles are 10-7.

Note: Since 1994, the Eagles have had five players earn All-America honors.

After beginning the 1996-97 season with a 1-1 record, the Eagles won 29 straight games as well as the GLVC and NCAA II Great Lakes Regional Championship. USI went on to win its first two games in the NCAA II Elite Eight before falling in the national championship game to North Dakota. USI also became the first and only team in GLVC history to go 20-0 in conference play. USI finished the season with a school-record 30-2 mark and finished second in the national rankings.

Missing out on the NCAA II Tournament in 1999 and 2000, the Eagles exploded back on to the national stage in 2001. The Eagles finished the 2000-01 season with a 28-4 mark and won a share of the GLVC regular-season title. The Eagles went on to win the GLVC Tournament championship as well as the NCAA II Great Lakes Regional Championship for the second time in school history.

Quick fact: The Eagles have hosted the NCAA II Great Lakes Regional Tournament twice. However, the two times the Eagles have gone to the Elite Eight, they have won the regional tournament in the state of Michigan.



All-American Impact



Kathy Lauck was the first of five USI players to earn All-America honors since 1994. Lauck averaged 20.1 points and 9.2 rebounds per game as a senior and led the Screaming Eagles to their first winning season in eight years. USI finished the season with a 17-10 mark and a 12-6 record in the GLVC. Lauck, who is third all-time at USI in career scoring with 1,573 points, earned GLVC Player of the Year honors in 1994 and was a two-time All-GLVC selection. She was recognized by three publications for All-America honors.



In 1995, **LeAnn Freeland** became the second player in school history to earn All-America honors. Freeland, USI's all-time leading scorer with 2,269 points, finished her career at USI as a three-time All-American. However, her sophomore campaign in 1994-95 stood out as she became the first player in school history to earn National Player of the Year honors. During the 1994-95 season, Freeland averaged 24.4 points and 9.2 points per game. She finished her career as USI's all-time leader in six statistical categories, including rebounds (961). The two-time GLVC Player of the Year holds 16 school records and was a three-time Academic All-American.



Eileen Weber was recognized by two organizations for All-America honors in 1996-97. She also earned All-America honors for her efforts during the 1997-98 season. In 1996-97, Weber helped lead the Screaming Eagles to a 30-2 record and the NCAA II National Championship game. She started her career at USI by earning GLVC Newcomer of the Year honors and ended it by earning GLVC Player of the Year honors. Weber is second all-time at USI in career points (1,847) and career rebounds (842). She averaged 17.8 points and 8.0 rebounds per game as a senior in 1997-98 and 15.4 points and 6.4 rebounds as a junior in 1996-97.



After a quiet first three seasons, **Elizabeth Prewett** broke out as a senior during the 2000-01 season. She averaged 15.0 points and 9.2 rebounds per game to lead USI to a 28-4 record and its second trip to the NCAA II Elite Eight. Her efforts landed her first-team All-GLVC and All-Region honors. She also was selected GLVC All-Tournament Team and was named the MVP of the 2001 NCAA II Great Lakes Regional Tournament. Prewett is ranked 14th all-time at USI in career scoring (837) and eighth all-time at USI in career rebounds (589). In 2000, she helped the USI volleyball team to a share of the GLVC regular-season title.

USI Women's Basketball All-Time Records

Career: Leading Scorers

1. LeAnn Freeland (1993-97)	2,269
2. Eileen Weber (1994-98)	1,847
3. Kathy Lauck (1990-94)	1,573
4. Casey Hughes (1998-02)	1,418
5. Shelly Scott (1987-92)	1,414
6. Amie Newhart (2007-11)	1,336
7. Peggy Witsman (1982-86)	1,267
8. Ellen Young (2008-11)	1,249
9. Jasmine Baines (2005-08)	1,209
10. Connie VanMeter (1983-87)	1,163
11. Natalie Glaser (1998-01)	1,076
12. Jessica Stuckman (2000-02)	1,032
13. Deb Pope (1992-96)	998
14. Penny Dietz (1985-87)	945
15. Holly Billings (1978-81)	889
16. Jamie Truitt (2003-05)	846
17. Mindy Gingerich (1996-00)	843
18. Elizabeth Prewett (1997-01)	837
19. Glenna Bower (1991-94)	819
20. Africa Sherrod (2001-03)	818

Career: Leading Rebounders

1. LeAnn Freeland (1993-97)	961
2. Eileen Weber (1994-98)	842
3. Kathy Lauck (1990-94)	791
4. Shelly Scott (1987-92)	745
5. Vicky Branson (1982-86)	682
Debbie Frank (1983-87)	682
7. Debbie Schutte (1975-78)	600
8. Elizabeth Prewett (1997-01)	589
9. Casey Hughes (1998-02)	553
10. Mary Beaven (1978-81)	542
11. Brittany Neuman (2005-09)	519
12. Jasmine Baines (2005-08)	496
13. Ashley Green (2002-06)	493
14. Africa Sherrod (2001-03)	473
15. Connie VanMeter (1983-87)	465

Career: Leaders in Games Played

1. Adrienne Seitz (1995-99)	120
2. Jennifer Donner (1996-00)	117
3. Mindy Gingerich (1996-00)	116
4. LeAnnFreeland (1993-97)	115
Eileen Weber (1994-98)	115

Career: Most Field Goals Made

1. LeAnn Freeland (1993-97)	887
2. Eileen Weber (1994-98)	705
3. Kathy Lauck (1990-94)	622
4. Casey Hughes (1998-02)	522
5. Shelly Scott (1987-92)	504

Career: Most Field Goals Attempted

1. LeAnn Freeland (1993-97)	1,449
2. Eileen Weber (1994-98)	1,317
3. Kathy Lauck (1990-94)	1,258
4. Peggy Witsman (1982-86)	1,245
5. Casey Hughes (1998-02)	1,153

Career: Most Free Throws Made

1. LeAnn Freeland (1993-97)	491
2. Shelly Scott (1987-92)	385
3. Eileen Weber (1994-98)	348
4. Kathy Lauck (1990-94)	329
5. Amie Newhart (2007-11)	328

Career: Most Free Throws Attempted

1. LeAnn Freeland (1993-97)	738
2. Shelly Scott (1987-92)	494
3. Kathy Lauck (1990-94)	484
4. Eileen Weber (1994-98)	474
5. Jasmine Baines (2005-08)	413



Jamie Truitt is one of the most prolific three-point shooters in GLVC history. In just two seasons in a USI uniform, Truitt drained 165 shots from behind the arc, including a single-season school-record 84 in 2003-04. Her nine three-pointers against Saint Joseph's College on January 13, 2005, tied a GLVC record for three-pointers in a single game.

Career: Most Three-point Goals Made

1. Deb Pope (1992-96)	184*
2. Jamie Truitt (2003-05)	165
3. Ellen Young (2008-11)	150
4. Amie Newhart (2007-11)	148
5. Jennifer Donner (1996-00)	129

*GLVC Career Record with 122 in conference play.

Career: Most Three-point Field Goals Attempted

1. Deb Pope (1992-96)	416*
2. Jamie Truitt (2003-05)	404
3. Ellen Young (2008-11)	399
4. Amie Newhart (2007-11)	370
5. Jennifer Donner (1996-00)	334

*GLVC Career Record with 284 in conference play.

Career: Most Assists

1. Adrienne Seitz (1995-99)	565
2. Connie VanMeter (1983-87)	353
3. Bethany Miller (1999-03)	335
4. Amie Newhart (2007-11)	329
5. Sharon Agee (1986-89)	316

Career: Most Steals

1. Casey Hughes (1998-02)	214
2. Adrienne Seitz (1995-99)	198
3. Eileen Weber (1994-98)	188
Bethany Miller (1999-03)	188
5. Ashley Green (2002-06)	180

GAME & SEASON RECORD BOOK

Most Points

GAME: (50) LeAnn Freeland vs. IPFW, Jan. 28, 1995

SEASON: (676) Jessica Stuckman, 2001-02*

(674) LeAnn Freeland, 1996-97**

*Played in 33 games; **Played in 32 games

Most Field Goals Made

GAME: (20) LeAnn Freeland vs. Ashland, Jan. 26, 1995

SEASON: (265) LeAnn Freeland, 1994-95

Most Field Goals Attempted

GAME: (28) Holly Billings vs. Columbia College, 1979-80

SEASON: (453) Jessica Stuckman, 2001-02

Most Free Throws Made

GAME: (19) Shelly Scott vs. Indianapolis, 1988-89

SEASON: (196) Shelly Scott, 1988-89

Most Consecutive Free Throws

(31) Kathy Lauck, 1993-94

Most Three-point Field Goals Made

HALF: (6) Shajuan Lindsey vs. Assumption, Dec. 21, 2003; Jamie Truitt vs. Saint Joseph's, January 13, 2005

GAME: (9) Jamie Truitt vs. Saint Joseph's, Jan. 13, 2005*

SEASON: (84) Jamie Truitt, 2003-04

*Tied the GLVC record

• WOMEN'S BASKETBALL RECORD BOOK •

GAME & SEASON RECORD BOOK

Most Three-point Field Goals Attempted

GAME: (14) Deb Pope vs. Kentucky State, Feb. 18, 1995; vs. Lewis, Feb. 4, 1995; Jamie Truitt vs. Saint Joseph's, Jan. 13, 2005
SEASON: (202) Jamie Truitt, 2003-04; 2004-05

Most Rebounds

GAME: (21) Debbie Schutte vs. Oakland City 1977; (21) Jill Padgett vs. Kentucky Wesleyan 1977
SEASON: (281) Shelly Scott, 1988-89

Most Steals

GAME: (10) Angie Cacello vs. Kentucky Wesleyan, Feb. 22, 1997
SEASON: (108) Jasmine Moore, 2001-02

Most Assists

GAME: (14) Adrienne Seitz vs. SIU Edwardsville, Feb. 9, 1999
SEASON: (194) Adrienne Seitz, 1998-99

Most Blocks

GAME: (10) LeAnn Freeland vs. Indianapolis, Dec. 29, 1994
SEASON: (69) LeAnn Freeland, 1994-95
CAREER: (194) LeAnn Freeland, 1993-97

Best Field Goal Percentage

(Minimum of 10 attempts)

GAME: (1.000, 12-12) Jessica Stuckman vs. Missouri-St. Louis, Feb. 2, 2002
SEASON: (.652, 259-397) LeAnn Freeland, 1996-97 CAREER: (.612, 887-1449) LeAnn Freeland, 1993-97 (Min. 300 attempts)

Best Free Throw Percentage

(Minimum of 12 attempts)

GAME: (1.000, 14-14) Shelly Scott vs. St. Joseph's, 1988-89; (1.000, 12-12) Shannon Wells vs. SIU Edwardsville, Feb. 19, 2004
SEASON: (.873, 110-126) Amie Newhart, 2009-10
CAREER: (.828, 328-396) Amie Newhart, 2007-11 (Min. 200 Attempts)

Best Three-point Field Goal Percentage

(Minimum of 5 attempts)

GAME: (.857, 6-7) Shajuan Lindsey vs. Assumption, Dec. 21, 2003; Deb Pope vs. Bellarmine, Jan. 21, 1995
SEASON: (.507, 74-146) Deb Pope, 1994-95 (Min. 40 Att.)
CAREER: (.442, 184-416) Deb Pope, 1992-96 (Min. 90 Att.)

Highest Rebounding Average

SEASON: (15.1) Debbie Schutte, 1976-77
CAREER: (14.3) Debbie Schutte, 1975-77

TEAM RECORDS

Highest Scoring Average

SEASON: (24.4) LeAnn Freeland, 1994-95
CAREER: (19.7) LeAnn Freeland, 1993-97

Most Points

GAME: (116) vs. Kentucky State, Feb. 13, 1993
GAME/BOTH TEAMS: (210) USI (104) vs. South Dakota State (106), Nov. 11, 2001
SEASON: (2844) 1996-97

Most Field Goals Made

GAME: (48) vs. Kentucky State, Feb. 13, 1993
SEASON: (1069) 1996-97



Adrienne Seitz is USI's career leader in games played (120) and assists (565). Seitz's play helped the Eagles secure two GLVC titles, three trips to the NCAA II Great Lakes Region Tournament, and a trip to the NCAA II National Championship game. She also holds the school record for assists in a single game (14) and season (194).

Most Field Goals Attempted

GAME: (100) vs. Kentucky State, Feb. 13, 1993
SEASON: (2262) 2001-02

Most Free Throws Made

GAME: (38) vs. Alaska-Anchorage, Dec. 11, 1992; (38) vs. Indianapolis, Dec. 5, 1998
SEASON: (548) 2001-02

Most Free Throws Attempted

GAME: (50) vs. Alaska-Anchorage, Dec. 11, 1993; (50) vs. Indianapolis, Dec. 5, 1998
SEASON: (779) 2001-02

Most Three-point Field Goals Made

GAME: (15) vs. Mid-Continent, Nov. 18, 2011
SEASON: (217) 1992-93

Most Three-point Field Goals Attempted

GAME: (30) vs. Indianapolis, Jan. 30, 1993
SEASON: (623) 1992-93

Best Field Goal Percentage

GAME: (.667, 31-54) vs. Oakland City Dec. 31, 2005
SEASON: (.487, 1069-2196) 1996-97

Best Free Throw Percentage

(Minimum of 10 attempts)

GAME: (1.000, 15-15) vs. Saint Joseph's, Dec. 6, 1997; (1.00, 13-13) vs. Kentucky Wesleyan, Feb. 17, 1990
SEASON: (.764, 556-728) 2009-10

Best Three-Point Percentage

(Minimum of 10 attempts)

GAME: (.667, 8-12) vs. Missouri-St. Louis, Feb. 13, 1999; (.667, 8-12) vs. Wisconsin-Parkside, Feb. 27, 2002
SEASON: (.384, 175-456) 1994-95

Most Rebounds

GAME: (67) vs. Kentucky State, Feb. 13, 1993
SEASON: (1,418) 2000-01

Most Steals

GAME: (29) vs. Tri-State, Dec. 29, 1998; vs. St. Francis, Dec. 7, 1996; vs. Calumet-St. Joseph's, Nov. 21, 2004; vs. Principia, Nov. 15, 2011
SEASON: (468) vs. 1996-97

Most Assists

GAME: (36) vs. Saint Joseph's, Dec. 2, 2000
SEASON: (689) 1996-97

Most Blocks

GAME: (16) vs. Bellarmine, Feb. 22, 1996
SEASON: (157) 1995-96

Miscellaneous

Widest margin of victory: (95) vs. St. Mary's (113-18), 1978-79

Widest margin of victory in an overtime game: (26) at Missouri-St. Louis, Jan. 15, 2001

Most victories in a season: (30) 1996-97

Most victories in the GLVC: (20) 1996-97 (Second year with a 20 game schedule)

Most overtimes in a season: (3) 2009-10

Longest winning streak: (29) 1996-97

Longest GLVC winning streak: (27) 1996-98

Longest winning streak in a season: (29) 1996-97

Longest home winning streak: (33) 1996-98

Best record: (30-2, .938) 1996-97

Highest scoring average (88.9, 30-2) 1996-97 (Best in the nation)

• WOMEN'S BASKETBALL RECORD BOOK •

INDIVIDUAL HONORS

All-Americans

Kathy Lauck

- Kodak/WBCA 1994
- Division II Bulletin (First Team) 1994
- USA Today/Don Hansen's Weekly Basketball Gazette (Second Team) 1994
- GLVC Player of the Year, 1994
- All-GLVC 1993 (Second Team), 1994 (First Team)

LeAnn Freeland

- Kodak/WBCA 1995, 1996, 1997
- Division II Bulletin 1997
- College Sports All-American, 1995, 1996
- College Sports National Player of the Year, 1995
- GLVC Player of the Year, 1995, 1997
- All-GLVC 1995 (First Team), 1996 (First Team), 1997 (First Team)
- GTE-CoSIDA Academic All-American 1996 (Third Team), 1997 (First Team)
- Academic All-GLVC, 1995, 1996, 1997

Eileen Weber

- Kodak/WBCA All-American; Daktronics All-American (Second Team), 1998
- Kodak/WBCA 1997 (Honorable Mention)
- Division II Bulletin 1997 (Honorable Mention); 1998 (Second Team)
- GLVC Player of the Year, 1998
- GLVC Newcomer of the Year, 1995
- All-GLVC 1995 (Second Team), 1996 (Second Team), 1997 (First Team); 1998 (First Team)
- Academic All-GLVC 1996, 1997, 1998

Elizabeth Prewett

- Daktronics All-American (Third Team), 2001
- All-Great Lakes Region (First Team), 2001
- NCAA II Great Lakes Region Tournament MVP, 2001
- All-GLVC (First Team), 2001
- GLVC All-Tournament Team, 2001
- Academic All-GLVC 1998, 1999, 2000, 2001

Jessica Stuckman

- Kodak/WBCA All-American (Honorable Mention), 2002
- Division II Bulletin Preseason All-American (Honorable Mention), 2001-02
- Division II Bulletin All-American (Honorable Mention), 2002
- Daktronics All-American (Honorable Mention), 2002
- Daktronics All-Region (First Team), 2002
- NCAA II Great Lakes Region All-Tournament, 2002
- GLVC Tournament MVP, 2001 and 2002
- All-GLVC (First Team), 2002; (Honorable Mention), 2001
- Verizon Academic All-District, 2002
- Academic All-GLVC, 2001, 2002

All-IAIAW District

Holly Billings—1981 Southern District All-Tournament Team
Cindy Huckabee—1981 Southern District All-Tournament Team

All-IAIAW State

Holly Billings—1981 All-State Tournament Team
Lisa Krieg—1982 All-State Tournament Team

State Awards

Holly Billings—1981 Eleanor St. John Award (presented to the top seven female athletes in Indiana)

NCAA Division II Player of the Year

LeAnn Freeland—1995 (College Sports Magazine)

Daktronics All-Region

Elizabeth Prewitt—2001 (First Team)
Jessica Stuckman—2002 (First Team)
Africa Sherrod—2003 (First Team)

Great Lakes Region

All-Tournament Selections

Eileen Weber—1997
LeAnn Freeland—1997 (MVP)
Jasmine Moore—2001, 2002
Elizabeth Prewett—2001 (MVP)
Jessica Stuckman—2002

GLVC Players of the Year

Kathy Lauck—1994
LeAnn Freeland—1995, 1997
Eileen Weber—1998

GLVC Newcomer/Freshman of the Year

Eileen Weber—1995
Jessica Stuckman—2001

GLVC All-Tournament Selections

Jessica Stuckman—2001 (MVP), 2002 (MVP)
Elizabeth Prewett—2001
Jasmine Moore—2002
Shajuan Lindsey—2004

GLVC Players of the Week

Connie VanMeter—1984
Kim Pearson—1988
Shelly Scott—1988-89 (twice)
Kathy Lauck—1992, 1994 (twice)
Glenna Bower—1992
Missy Hart—1995
LeAnn Freeland—1995 (three times), 1996 (five times), 1997 (six times)
Eileen Weber—1995, 1996, 1997
Karrie Hochgesang—2000
Nicole McDaniel—2000
Jessica Stuckman—2001, 2002 (twice)
Elizabeth Prewett—2001
Casey Hughes—2001
Natalie Glaser—2001
Continued on next page...



The University of Southern Indiana women's basketball team was 22-5 overall, 14-4 GLVC, as it captured its first GLVC title and made its first-ever trip to the NCAA II Tournament in 1994-95. Two players on the 1994-95 squad—LeAnn Freeland and Eileen Weber—went on to earn All-America and GLVC Player of the Year honors during their careers. Freeland was the College Sports National Player of the Year in 1995.

• WOMEN'S BASKETBALL RECORD BOOK •



Jasmine Moore, a two-time All-GLVC performer, helped lead USI to consecutive GLVC Tournament titles. Moore racked up 751 points and 293 assists in just two seasons in a USI uniform.

GLVC Players of the Week continued...

Jasmine Moore—2002
Africa Sherrod—2002 (twice), 2003
Kennitra Johnson—2004
Jamie Truitt—2004 (twice)
Andrea Engleking—2005
Tiara Brown—2006
Jasmine Baines—2008
Brittany Neuman—2009
Ellen Young—2010 (twice)
Amie Newhart—2011 (twice)
Mary O'Keefe—2012

All-GLVC Team

Peggy Witsman—1983-84 (Second Team)
Penny Dietz—1985-86 (Second Team),
1986-87 (Second Team)
Shelly Scott—1988-89 (Second Team),
1989-90 (Honorable Mention)
Kathy Lauck—1991-92 (Honorable Mention),
1992-93 (Second Team),
1993-94 (First Team)
Glenna Bower—1991-92 (Honorable Mention)
Charlene Tinner—1992-93 (Honorable Mention)
Lisa Wells—1992-93 (Honorable Mention),
1993-94 (Honorable Mention)
Laura Perak—1992-94 (Honorable Mention)
LeAnn Freeland—1994-95 (First Team),
1995-96 (First Team),
1996-97 (First Team)
Eileen Weber—1994-95 (Second Team),
1995-96 (Second Team),
1996-97 (First Team);
1997-98 (First Team)
Deb Pope—1994-95 (Honorable Mention),
1995-96 (Second Team)

Casey Hughes—1998-99 (Second Team),
1999-00 (Honorable Mention),
2001-02 (Honorable Mention)
Adrienne Seitz—1998-99 (Honorable Mention)
Stosha DeShaier—1998-99 (Honorable Mention)
Mindy Gingerich—1999-00 (Honorable Mention)
Elizabeth Prewett—2000-01 (First Team)
Natalie Glaser—2000-01 (Second Team)
Jessica Stuckman—2000-01 (Honorable Mention),
2001-02 (First Team)
Jasmine Moore—2000-01 (Honorable Mention),
2001-02 (First Team)
Africa Sherrod—2001-02 (Honorable Mention),
2002-03 (Second Team)
Jamie Truitt—2003-04 (Second Team)
2004-05 (Honorable Mention)
Jasmine Baines—2005-06 (Honorable Mention)
2007-08 (Second Team)
Katie Thiesenhusen—2006-07 (Honorable Mention)
Ellen Young—2008-09 (Third Team),
2009-10 (Second Team),
2010-11 (Second Team)
Amie Newhart—2009-10 (Third Team)
2010-11 (Second Team)

GLVC Coach of the Year

Chance Dugan—1997
Rick Stein—2001

WBCA District IV Coach of the Year

Chance Dugan 1997
(Finalist for National Coach of the Year)



Casey Hughes, a three-time All-GLVC selection, is fourth on USI's all-time scoring list. Hughes also ranks ninth at USI in rebounding and is the Eagles' all-time leader in career steals.



A three-time Academic All-GLVC performer, Bethany Miller ranks third all-time at USI in career assists and is tied for third all-time at USI in career steals.

GLVC All-Academic Team (Since 2002)

-Award began in 1988. For complete list, log onto www.gousieagles.com.
Bethany Miller—2000, 2001, 2002
Jessica Stuckman—2001, 2002
April Williams—2002, 2003
Shannon Wells—2003, 2004
Meghann Schenk—2003
Amanda Lechlitter—2003, 2004
Andrea Engleking—2004, 2005
Ashley Green—2004, 2005, 2006
Lauren Parrish—2004
Jamie Truitt—2004, 2005
Jessica Williams—2004
Megan Nelson—2005
Sabrina Brandon—2005, 2006, 2007
Marshay Jolly—2006, 2007, 2008
Leah Stormont—2006, 2007
Sarah Bultdman—2007
Asha Jordan—2007
Brittany Neuman—2007, 2009
Jasmine Baines—2008
Lauren Meneghetti—2008, 2009, 2010, 2011
Amie Newhart—2008, 2009, 2010, 2011
Courtney Perry—2008, 2009, 2010, 2011
Leigha Thompson—2009, 2010, 2011
Abby Williams—2009, 2010
Ashton Mertens—2010, 2011
Ladi Stallard—2010
Stephanie Carpenter—2011, 2012
Stephanie Gehlhausen—2011
Stephanie McSparin—2011
Ariel Barnes—2012
Anna Hackert—2012
Mary O'Keefe—2012
Kristin Raker—2012
Taylor Stevenson—2012
Sara Young—2012

• WOMEN'S BASKETBALL RECORD BOOK •



The University of Southern Indiana women's basketball team won its second consecutive GLVC Tournament title in 2001-02. The Screaming Eagles were 27-6 overall, 16-4 GLVC, and hosted the NCAA II Great Lakes Region Tournament for the second time in the program's history.

TEAM HONORS

1979-80 IIAIW Southern District Champions
 –Final four in IIAIW State Tournament
1980-81 IIAIW Southern District Runner-up
 –Final four in IIAIW State Tournament
1995-96 Preseason Ranked third (*D-II Bulletin*)
1994-95 Ranked third nationally
 –GLVC Co-Champions
 –NCAA II Tournament Berth (Tied for fifth)
1995-96 Preseason Ranked third (*D-II Bulletin*)
 –NCAA II Tournament Great Lakes Regional
1996-97 Preseason Ranked 6th (*D-II Bulletin*)
 –GLVC Champion (20-0)
 –NCAA II Great Lakes Regional Champions (Marquette, MI)
 –NCAA II National Finalist (Grand Forks, ND)
1997-98 Ranked NUMBER ONE nationally for six weeks.
 –GLVC regular season and tournament champions
 –NCAA II Great Lakes Regional Semi-Finalist (HOSTED BY USI)
2000-01 NWMSU Disney Classic participant (Orlando, FL)
 –GLVC Co-Champions (17-3)
 –GLVC Tournament Champions
 –NCAA II Great Lakes Regional Championa (Houghton, MI)
 –NCAA II Elite Eight Participant (Rochester, MN)
 –Ranked 6th in final WBCA Top 25 Poll
2001-02 Second at the Disney D-II Tip-off Classic (Orlando, FL)
 –GLVC Tournament Champions
 –NCAA II Great Lakes Regional finalists (hosted by USI)
 –Ranked as high as fourth in nation
 –Ranked 10th in final WBCA Top 25 Poll

2002-03 Ranked ninth in preseason WBCA Top 25 Poll
2003-04 NCAA II Tournamnet
 –Cancun de Basquetbol Champions (NCAA II)
 –Earned votes in WBCA Top 25 Poll
2004-05 GLIAC/GLVC Challenge champions
 –Earned votes in WBCA Top 25 Poll
2005-06 Earned votes in WBCA Top 25 Poll
2006-07 GLVC Tournament
2007-08 Earned votes in WBCA Top 25 Poll
2009-10 NCAA II Tournament
 –Earned votes in WBCA Top 25 Poll
2010-11 GLVC East Division champions
 –Earned votes in WBCA Top 25 Poll
 –Recorded program's 500th win



ALL-TIME COACHING RECORDS

Monica Robinson.	(1975-76; 3-8, .273)
1975-76.	3-8
Ruth Waller.	(1976-85; 102-94, .520)
1976-77.	7-11
1977-78.	8-8
1978-79.	14-6
1979-80.	16-9
1980-81.	14-11
1981-82.	7-17
1982-83.	4-24
1983-84.	15-13
1984-85.	14-14
Larry Shown.	(1985-87; 27-28, .491)
1985-86.	15-13
1986-87.	12-15
Bob Barrett.	(1987-88, 8-20, .400)
1987-88.	8-20
Felicia Cavallini.	(1988-91; 11-72, .133)
1988-89.	6-21
1989-90.	2-26
1990-91.	3-25
Chancellor Dugan.	(1991-99; 159-73, .685)
1991-92.	8-20
1992-93.	15-15
1993-94.	17-10
¹² 1994-95.	22-5
² 1995-96.	22-7
¹²³⁴ 1996-97.	30-2
¹⁵ 1997-98.	26-2
1998-99.	19-12
Rick Stein.	(1999-present; 214-159, .574)
1999-00.	15-12
¹²³ 2000-01.	28-4
¹² 2001-02.	27-6
2002-03.	8-19
² 2003-04.	20-10
2004-05.	14-14
2005-06.	15-15
2006-07.	16-12
2007-08.	10-17
2008-09.	14-13
² 2009-10.	22-9
2010-11.	16-11
2011-12.	9-17
36 Years.	521-473 (.529)

¹GLVC Champions; ²NCAA II Tournament;
³NCAA II Elite Eight; ⁴NCAA II Finalist

Former Head Coach Chancellor Dugan posted a 159-73 mark in eight seasons at the helm of the Screaming Eagles. Dugan led USI to three GLVC titles and four NCAA II Tournament appearances during her stint at USI.

• WOMEN'S BASKETBALL RECORD BOOK •

ALL-TIME SERIES RECORDS

Abilene Christian	0-2
Alabama-Huntsville	2-0
Anderson College	2-0
Angelo State	1-0
Arkansas Tech.	1-0
Ashland	7-15
Assumption	1-0
Augusta State	0-1
Austin Peay	0-6
Bellarmine	19-41
Brescia	1-3
Butler University	1-6
Cal State Dominguez Hills	1-0
Calumet-St. Joseph's	1-0
Campbellsville	0-1
California-Davis	1-0
Carson-Newman	0-1
Cedarville	0-0
Central Arkansas	1-0
Central Missouri	2-1
Central State	2-2
Charleston	1-0
Chicago Circle	1-0
Christian Brothers	1-0
Coker	1-0
Columbia College	0-1
Columbus State	0-3
Cumberlands (Ky.)	1-0
David Lipscomb	0-2
Delta State	2-0
DePauw	2-0
Drury	3-9
Eastern Illinois	0-2
East Texas State	0-1
Edinboro	1-0
Evansville	7-15
Ferris State	6-2
Florida Tech.	1-0
Fort Campbell	1-2
Fort Lewis	0-1
Franklin	8-3
Gannon	2-0
Georgetown	1-0
Georgia Southwestern State	0-0
Grace	2-0
Grand Canyon	0-1
Grand Valley State	1-0
Hanover	1-0
Harris-Stowe State	1-0
Hillsdale	3-1
Illinois Springfield	8-0
Indianapolis	26-36
Indiana Pa.	1-0
Indiana Tech	2-0
IUPUI-Ft. Wayne	16-17
IUPUI-Indianapolis	11-5
IU-Southeast	13-10
Indiana State	0-1
John A. Logan	4-0
John Hopkins	1-0
Kentucky State	12-3
Kentucky Wesleyan	44-26
Lake Erie	1-0
Lake Superior State	1-1
Lewis	28-31
Lincoln	1-0

Lincoln Memorial	1-0
Lincoln Trail	6-2
Lynn	0-1
Marian	1-3
Mars Hill	0-1
Marygrove	2-0
Maryville	2-0
McKendree	0-0
Merrimack	0-1
Michigan Tech.	4-4
Mid-Continent	2-0
Middle Tennessee St.	0-2
Minnesota-Duluth	1-0
Minnesota State-Moorhead	1-0
Missouri-Kansas City	1-2
Missouri-St. Louis	27-10
Missouri S&T (formerly UM-Rolla)	1-12
Missouri Southern State	0-1
Mount Olive	1-0
Murray State	1-4
Nebraska-Kearney	0-1
Nebraska-Omaha	1-0
North Alabama	2-1
North Dakota	0-1
Northern Colorado	1-0
Northern Kentucky	19-38
Northern Michigan	4-1
Northwest Missouri State	1-0
Northwood (Mich.)	3-1
Notre Dame (Ohio)	0-0
Oakland	1-1
Oakland City	25-11
Pikeville	0-1
Pittsburg State	1-0
Principia	1-0
Puerto Rico-Mayaguez	1-0
Purdue-Calumet	2-0
Quincy	17-19

Robert Morris (Chicago)	1-0
Rockhurst	8-4
Saginaw Valley State	1-1
Salem International	2-0
San Francisco State	0-1
Scranton	1-0
School of the Ozarks	0-1
South Dakota State	0-1
Southeast Missouri	1-11
Southeastern Oklahoma State	1-0
SIU Carbondale	4-2
SIU Edwardsville	26-24
St. Ambrose	1-0
St. Catharine (Ky.)	0-1
St. Francis (Ind.)	2-1
St. Joseph's	31-24
St. Louis	2-4
St. Mary's (Texas)	2-0
St. Mary's of the Woods	4-0
St. Rose	0-1
Tampa	1-0
Tiffin	0-1
Truman State	2-1
Tri-State	1-0
Tusculum	0-1
Valparaiso	3-0
Vincennes	0-8
Urbana	1-0
Wayne State (Mich.)	8-1
Western Oregon	1-0
West Florida	0-0
West Virginia Wesleyan	2-0
William Jewell	0-1
Wisconsin-Parkside	20-8
Wright State	2-2

*2012-13 opponents listed in bold.



Coming off an appearance in the NCAA II National Championship game the year before, the University of Southern Indiana women's basketball team had no let down in 1997-98. The Eagles went 26-2 overall, 17-1 GLVC, and hosted the NCAA II Great Lakes Regional Tournament for the first time in the program's history.

USI Women's Basketball All-Time Roster**A**

Aders, Donna	1981-82
Adkins, Patty	1976-79
Agee, Sharon	1986-89
Alexander, Akiya	2006-07
Armstrong, Kim	1980-84
Aronson, Amy	1989-90

B

Baines, Jasmine	2005-08
Barnes, Ariel	2011-present
Beaven, Mary	1978-82
Bechtel, Kim	1990-92
Beck, Kathy	1978-80
Bettis, Bonnie	1983-84
Billings, Holly	1977-81
Blair, Kristie	1986-87
Bonner, Curita	1994-96
Bower, Glenna	1991-94
Bracken, Pam	1980-81
Bradford, Heather	1990-91
Brandon, Sabrina	2004-07
Braun, Becky	1984-86
Braun, Janet	1984-87
Branson, Vicky	1982-86
Bridgewater, Gayle	1991-92
Brown, Althea	1981-82
Brown, Tiara	2004-06
Brunson, Lana	1975-78
Bryant, Robin	1982-84
Buldtman, Sarah	2005-07
Bullock, Heidi	1990-92
Burkhardt, Missy	1988-89; 1990-91

C

Cacello, Angie	1996-98
Calhoun, Amber	2001-03
Carpenter, Stephanie	2010-present
Carson, Pat	1976-77
Chamberlain, Shell	1986-87
Clayton, Denise	1978-79
Clayton, Mandy	1988-89
Clendenen, Carly	2007-08
Collignon, Treva	1986-88
Collins, Keisha	2005-06
Copelin, Lora	1995-97
Copelin, Lydia	1995-96
Corbett, Josette	1987-91
Corbitt, Becky	1989-90
Craney, Julie	1978-80
Cunningham, Melinda	1999-2000

D

Darden, Brittany	2007-08
Darlage, Mary	1992-93
Demmon, Jamie	1990-91
DeShasier, Stosha	1997-99
Dezember, Joni	1977-79
Dietz, Penny	1985-87
Ditton, Jessitina	2006-07
Donner, Jennifer	1996-2000
Drake, Angel	1989-90
Duke, Holly Ann	1980-84

E

Elkin, Annette	1991-94
Elkin, Jeanette	1991-94
Engdahl, Pam	1985-86
Engleking, Andrea	2003-05
Evans, Judy	1977-78
Ninette Evans	2007-09

F

Fields, Bunita	1985-86
Frank, Debbie	1983-87
Frank, Tracy	1982-83
Freeland, LeAnn	1993-97
Fultz, Jennifer	1984-86
Funk, Michele	1978-82

G

Gatling, Randa	1994-98
Gee, Dezi	1986-87
Gehlhausen, Stephanie	2009-11
Geisler, Sandy	1982-83
Gentry, Sharon	1990-92
Gingerich, Mindy	1996-2000
Glaser, Missy	2006-07
Glaser, Natalie	1998-2001
Gould, Thea	1989-91
Gray, Peggy	1979-81
Green, Ashley	2002-2006
Green, Krystal	1987-89
Grimaldo, Jessica	2004-08
Gross, Clarissa	2003-04

H

Hackert, Anna	2011-present
Harris, Carla	1978-80
Harris, Haley	1997-98
Harris, June	1979-81
Hart, Missy	1991-95
Hart, Summer	1996-97
Hartman, Marina	2010-12
Hazemi, Nicole	2010-present
Henry, Christy	1995-96
Herbst, Cayla	2011-12
Hinton, Kim	1976-77
Hochgesang, Karrie	1998-2001
Huckabee, Cindy	1980-81
Hughes, Casey	1998-2002
Hyatt, Cindy	1975-77

I

Inman, Melissa	1989-90
Irwin, Michelle	1999-2002

J

Johnson, Holly	2002-03
Johnson, Chantiera	2009-10
Johnson, Kennitra	2003-05
Jolly, Marshay	2004-08
Jones, Cindy	1975-77
Jordan, Asha	2006-07

K

Kahle, Sherry	1977-80
Kaiser, Sheri	1990-93
Kammon, Carla	1980-84

Karzin, Stacy	2001-02
Keller, Kim	1984-85
King, Michelle	2005-07
Knieriem, Joyce	1976-78
Knowles, Cindy	1976-77
Koester, Billy Sue	1975-76
Krammer, Shelly	1987-90
Kreider, Megan	2005-2006
Krieg, Lisa	1981-82

L

Lagne, Elaine	1988-89
Lampkin, Karen	1985-86
Lane, Kelly	1983-84
Lauck, Kathy	1990-94
Lechlitner, Amanda	2002-04
Leeberg, Cootie	2008-12
Leveritt, Lacey	1989-90
Lindsey, Shajuan	2002-04
Lintker, Angi	1995-99
Long, Carlin	1999-2000
Luce, Lauren	2008-09
Ludwig, Debbie	1980-82
Lutchka, Monica	1987-90

M

McCord, Amy	1989-91
McDaniel, Nicole	1999-2000
McDonald, Nicole	2004-2006
McIntosh, Sarah	2001-03
McSparin, Stephanie	2009-11



Natalie Glaser led the Screaming Eagles in scoring as a senior in 2000-01. Her 15.2 points per game helped lead USI to a 28-4 record and an appearance in the 2001 NCAA II Elite Eight.

• WOMEN'S BASKETBALL RECORD BOOK •



Jasmine Baines was a two-time All-GLVC performer for USI, scoring 1,209 points and grabbing 496 rebounds in just three seasons in an Eagles uniform.

Meier, Emily	2003-05
Melvin, Laurie	1980-81
Meneghettie, Lauren	2007-11
Mercer, Leah	1997-99
Mertens, Ashton	2009-11
Meriwether, Marcia	1982-86
Miles, Gretchen	1998-99
Miller, Bethany	1999-2003
Miller, Christen	1995-98
Miller, Taylor	2008-09
Minix, Aubrey	2011-12
Moore, Jasmine	2000-02
Morris, Karen	1975-76

N	
Nance, Ericka	1996-98
Nations, Casey	2000-01
Nelson, Megan	2002-05
Neufelder, Nancy	1975-76
Neuman, Brittany	2005-09
Newhart, Amie	2007-11
Niethammer, Jennifer	1991-92
Nimmo, Mariah	2011-12

O	
Oeth, Brittaney	2004-05
O'Keefe, Mary	2011-present

P	
Pearson, Kim	1986-88
Perek, Laura	1990-94
Perry, Courtney	2007-11
Peters, Laurie	1981-84
Pomatto, Becky	1977-80
Pope, Deb	1992-96

Popham, LaQuitta	1978-80
Pounds, Connie	1980-81
Prewett, Elizabeth	1997-2001

R	
Raker, Kristin	2010-12
Redenbaugh, Darci	1996-98
Reinholt, LeeAnn	1981-82
Reneer, Debbie	1981-82
Robertson, Jenny	1982-83
Roby, Stacey	1992-96

S	
Schenk, Meghann	2002-03
Schutte, Debbie	1975-78
Scott, Michelle	1992-93
Scott, Shelly	1987-90; 1991-92
Seniour, Shannon	1994-95
Shaff, Mandy	1999-2000
Sherrod, Africa	2001-03
Sickles, Anaris	2009-10
Sietz, Adrienne	1995-99
Slaughter, Danielle	1991-94
Slemer, Julie	1987-89
Smart, VaNita	2007-08
Soaper, Rinesha	2008-10
Sork, Shavon	1998-2000
Spaulding, Angie	1990-92
Stallard, Ladi	2009-10
Steinhauer, Patti	1976-77
Stevenson, Taylor	2011-present
Stone, Diane	1988-89
Stormont, Leah	2003-07
Stuckman, Jessica	2000-02
Swary, Simone	2009-10
Sweet, Sharie	1990-92
Swope, Debbie	1978-79

T	
Teer, Debbie	1975-77
Tepool, Cathy	1994-95; 1996-99
Tepool, Robin	1994-95
Thiesenhusen, Katie	2005-07
Thompson, Leigha	2007-11
Tichenor, Rebecca	1998-99
Tillema, Rebecca	1994-95
Tinner, Charlene	1992-93
Toppi, Karen	1979-81
Truitt, Jamie	2003-05

V	
Valentine, Brooke	2011-present
VanMeter, Carrie	1983-85
VanMeter, Connie	1984-87

W	
Wagner, Penny	1977-78
Walker, Leica	1975-76
Walker, Lori	1982-83
Wall, Erin	2000-02
Watanube, Shelley	1976-77
Weaver, Jane	1984-88
Weber, Eileen	1994-98
Weidner, Mary	1982-84
Weitekamp, Daria	1994-96
Wells, Lisa	1992-94
Wells, Phyllis	1976-77

Wells, Shannon	2002-04
Willet, Sheila	1975-76
Williams, Abby	2008-10
Williams, April	2001-03
Williams, Debbie	1978-81
Williams, Jessica	2003-04
Williams, Kathi	1975-76
Witkowiak, Kim	2000-01
Witsman, Peggy	1982-86
Wooley, Mevett	2000-02
Wonnell, Cathy	1982-84
Workman, Kim	1984-86
Workman, Julie	1981-85
Wuensch, Diane	1978-80

Y	
Young, Ellen	2008-11
Young, Sara	2011-12



Africa Sherrod led the Eagles in 2002-03 with 16.6 points and 10.1 rebounds per game. She recorded 17 double-doubles, including a school-record 10 straight.

• WOMEN'S BASKETBALL RECORD BOOK •

USI Women's Basketball Year-by-Year Results

1975-76 (3-8)

Home: n/a; Away: 3-8

OPPONENTS	W/L	Score
Oakland City	L	30-60
Evansville	L	27-70
Kentucky Wesleyan	L	38-63
John A. Logan	W	53-44
Ft. Campbell	L	37-84
Oakland City	L	37-39
Evansville	L	28-76
John A. Logan	W	41-37
John A. Logan	W	51-37
Ft. Campbell	L	32-59
Kentucky Wesleyan	L	55-60

1976-77 (7-11)

Home: 3-5; Away: 4-6

OPPONENTS	W/L	Score
Kentucky Wesleyan	W	45-17
Marian	L	43-52
Indiana State	L	20-76
Oakland City	L	42-44
IU-Southeast	L	40-54
Evansville	L	29-61
Franklin	L	43-57
Lincoln Trail	W	51-32
IU-Southeast	L	43-47
Ft. Campbell	W	52-40
Oakland City	W	47-32
Evansville	L	34-66
Marion	W	58-47
Lincoln Trail	W	45-29
Vincennes	L	43-75
Southeast Illinois	L	47-65
Kentucky Wesleyan	W	85-24
Southeast Illinois	L	55-63

1977-78 (8-8)

Home: n/a; Away: n/a

OPPONENTS	W/L	Score
St. Mary's	W	63-39
Oakland City	W	65-61
Lincoln Trail	L	49-53
Columbia College	L	57-59
Vincennes	L	40-69
Southeast Illinois	W	70-53
Evansville	L	43-51
Kentucky Wesleyan	W	62-46
Evansville	L	47-61
IU-Southeast	L	62-68
Southeast Illinois	W	76-51
Lincoln Trail	W	70-48
Kentucky Wesleyan	W	59-34
Oakland City	L	44-71
St. Mary's	W	58-41
IU Southeast	L	46-68

1978-79 (14-6)

Home: 5-2; Away: 9-4

OPPONENTS	W/L	Score
St. Mary's	W	99-27
Southeast Illinois	W	108-33
IU-Southeast	L	50-67
Kentucky Wesleyan	L	55-67
Kentucky Wesleyan	L	67-70
Franklin	W	71-61
Southeast Illinois	W	96-42
IUPUI Indianapolis	L	58-63
St. Mary's	W	113-18
Evansville	W	75-48
Oakland City	W	86-50
Franklin	W	68-51
Lincoln Trail	W	85-46
Vincennes	L	54-70
Oakland City	W	70-52
Lincoln Trail	W	81-52
IU Southeast	W	60-51
*Oakland City	W	75-45
*IU Southeast	W	72-62
*St. Joseph's	L	52-72

*IAIAW District Tournament; *IAIAW State Tournament

1979-80 (16-9)

Home: 6-3; Away: 10-6

OPPONENTS	W/L	Score
Kentucky Wesleyan	W	68-67
IUPUI Indianapolis	W	67-57
Evansville	W	66-64
Vincennes	L	61-75
Anderson	W	62-56
Franklin	W	69-55
Lincoln Trail	W	58-47
Murray State	L	62-77
IU Southeast	W	60-59
Murray State	L	43-97
Oakland City	W	72-63
Indianapolis	W	63-54
DePauw	W	67-33
Lincoln Trail	L	54-63
Franklin	W	51-48
Butler	L	62-78
Vincennes	L	54-70
Kentucky Wesleyan	W	89-61
John A. Logan	W	74-63
Evansville	W	60-46
Oakland City	W	71-51
Marian	L	47-51
*Indianapolis	W	78-67
*Franklin	L	55-69
*Butler	L	43-59

*IAIAW District Tournament; *IAIAW State Tournament

1980-81 (14-11)

Home: 6-6; Away: 8-5

OPPONENTS	W/L	Score
Bellarmine	L	56-69
SAINT JOSEPH'S	L	57-67
SOUTHEAST MISSOURI	L	75-86
ANDERSON	W	77-40
IU-SOUTHEAST	W	89-62
EVANSVILLE	W	84-60
Oakland City	W	68-65
IUPUI Indianapolis	W	57-52
DePauw	W	77-49
INDIANAPOLIS	W	59-57
Evansville	W	84-51
Franklin	W	77-68 (ot)
Indianapolis	L	50-55
OAKLAND CITY	W	81-61
BUTLER	L	47-56

1980-81 season continued in next column...

1980-81 continued...

OPPONENTS	W/L	Score
Kentucky Wesleyan	L	65-83
DEPAUW	W	97-43
Vincennes	L	61-62
HANOVER	W	74-65
Valparaiso	W	67-58
EASTERN ILLINOIS	L	56-58
KENTUCKY WESLEYAN	L	63-77
Franklin	W	71-64
Indianapolis	L	55-62
Butler	L	62-82

1981-82 (7-17)

Home: 6-5; Away: 1-10; Neutral: 0-2

OPPONENTS	W/L	Score
SIU EDWARDSVILLE	L	52-75
IU-Southeast	L	55-60
VALPARAISO	W	84-70
Oakland City	W	72-69
Butler	L	49-83
^Mankato State	L	46-67
^Lewis	L	63-93
OAKLAND CITY	W	80-60
NORTHERN KENTUCKY	L	71-83
IU-SOUTHEAST	W	94-59
Saint Joseph's	L	39-40
IUPUI INDIANAPOLIS	W	65-62
Eastern Illinois	L	53-91
FRANKLIN	W	58-55
INDIANAPOLIS	W	61-57
Evansville	L	69-73
KENTUCKY WESLEYAN	L	67-93
Kentucky Wesleyan	L	72-104
EVANSVILLE	L	76-81
BELLARMINE	L	64-76
Southeast Missouri	L	65-97
SIU Edwardsville	L	51-66
Indianapolis	L	53-80
*IU-Southeast	L	63-69

^Wisconsin-Milwaukee Tournament; *IAIAW District Tournament

Home games from 1980-81
season listed in ALL CAPS

In just its third year of existence, the USI women's basketball program, then Indiana State University Evansville, recorded its first .500 record when it went 8-8 in 1977-78.

• WOMEN'S BASKETBALL RECORD BOOK •

1982-83 (4-24)

Home: 2-10; Away: 1-14; Neutral: 1-0

OPPONENTS	W/L	Score
MISSOURI-ST. LOUIS	L	51-86
Oakland City	L	51-69
IU-Southeast	L	76-80
Vincennes	L	57-66
*Franklin	W	50-48
*IU-Southeast	W	74-67
Northern Kentucky	L	34-73
Lewis	L	61-82
IU-SOUTHEAST	L	61-65
VINCENNES	L	61-85
IUPUI Indianapolis	L	62-78
SAINT JOSEPH'S	W	72-68
SOUTHEAST MISSOURI	L	46-77
SIU EDWARDSVILLE	L	55-71
BELLARMINE	L	51-76
Evansville	L	55-73
BUTLER	L	44-102
ST. LOUIS	L	52-68
OAKLAND CITY	L	58-67
Indianapolis	L	49-81
Kentucky Wesleyan	L	51-71
Bellarmine	L	55-97
IUPUI INDIANAPOLIS	W	66-58
St. Louis	L	50-67
SIU-Edwardsville	L	56-83
KENTUCKY WESLEYAN	L	66-73
*Evansville	L	92-110
Indianapolis	L	65-105

*Franklin Tournament; *Evansville Tournament

1983-84 (15-13, 4-6 GLVC)

Home: 7-4; Away: 7-8; Neutral: 1-1

OPPONENTS	W/L	Score
ST. LOUIS	L	59-61
*Missouri-St. Louis	L	57-60
*Lincoln	W	85-79
IU-Southeast	W	71-70
#SIU Edwardsville	W	67-62
#Missouri-Kansas City	L	73-77
Oakland City	L	94-95 (ot)
WRIGHT STATE	W	53-51
Evansville	L	71-80
IUPUI INDIANAPOLIS	W	72-52
St. Louis	W	78-69
*BELLARMINE	W	62-60 (ot)
SIU EDWARDSVILLE	W	67-56
Southeast Missouri	L	63-88
*INDIANAPOLIS	L	49-77
*Saint Joseph's	L	56-62
*Lewis	L	71-76
OAKLAND CITY	W	74-72
*KENTUCKY WESLEYAN	W	62-59
IU-SOUTHEAST	W	64-62
NORTHERN KENTUCKY	W	69-63
IUPUI Indianapolis	L	60-65
*Bellarmine	L	56-76
*Indianapolis	L	49-76
*SAINT JOSEPH'S	W	56-51
*LEWIS	L	61-63
Butler	W	66-58
*Kentucky Wesleyan	W	58-56

*GLVC Game; *UMSL Tournament; #SIUE Tournament

1984-85 (14-14, 7-7 GLVC)

Home: 8-5; Away: 6-9

OPPONENTS	W/L	Score
AUSTIN PEAY	L	72-77
IU-SOUTHEAST	W	59-41
SOUTHEAST MISSOURI	L	49-68
Missouri-Kansas City	L	54-58
Chicago Circle	W	53-38
Oakland City	W	74-47
EVANSVILLE	W	60-43
Wright State	L	51-67
IU-Southeast	W	72-57
*BELLARMINE	L	58-59
*INDIANAPOLIS	W	81-49
Austin Peay	L	76-85
*Kentucky Wesleyan	W	78-54
*Saint Joseph's	W	81-78
*Lewis	L	66-81
OAKLAND CITY	W	62-55
*ASHLAND	W	84-76
*IUPUI FT. WAYNE	L	58-60
SIU-EDWARDSVILLE	W	77-67

1984-85 season continued in next column...

1984-85 continued...

OPPONENTS	W/L	Score
*Indianapolis	L	41-64
*Bellarmine	L	65-76
ST. LOUIS	L	53-54
*KENTUCKY WESLEYAN	W	78-74
*LEWIS	L	64-67
*SAINT JOSEPH'S	W	69-63
Northern Kentucky	L	57-89
Ashland	L	67-76
*IUPUI Ft. Wayne	W	69-49

*GLVC Game



USI Hall of Fame member **Ruth Waller** directed the Eagles to a 102-94 record from 1976-85, including a 16-9 mark in 1979-80. Waller ranks third all-time at USI in wins.

1985-86 (15-13, 8-8 GLVC)

Home: 8-5; Away: 7-8

OPPONENTS	W/L	Score
AUSTIN PEAY	L	61-76
Valparaiso	W	70-63
Evansville	W	67-64
Southeast Missouri	L	41-106
WRIGHT STATE	W	86-59
Oakland City	W	71-54
MISSOURI-ST. LOUIS	W	87-79
*KENTUCKY WESLEYAN	W	65-58
*ASHLAND	W	74-55
Murray State	L	56-82
*Bellarmine	L	67-74
*Indianapolis	W	73-59
Austin Peay	L	44-67
*NORTHERN KENTUCKY	L	66-74
*IUPUI FT. WAYNE	L	66-67
*Lewis	L	60-74
*SAINT Joseph's	W	75-70
*LEWIS	W	57-50
*SAINT JOSEPH'S	W	88-80
OAKLAND CITY	W	67-53
*Northern Kentucky	L	51-75
St. Louis	W	65-59
*INDIANAPOLIS	L	65-70
*BELLARMINE	W	62-58
*IUPUI Ft. Wayne	L	65-68
*Ashland	L	60-63
SIU Edwardsville	L	43-74
*KENTUCKY WESLEYAN	W	67-63

*GLVC Game

1986-87 (12-15, 7-9 GLVC)

Home: 6-8; Away: 6-7

OPPONENTS	W/L	Score
Wright State	L	81-82
Missouri-St. Louis	L	70-73
Austin Peay	L	63-68
OAKLAND CITY	W	68-49
SOUTHEAST MISSOURI	L	55-62
MURRAY STATE	W	78-71
*SAINT JOSEPH'S	L	62-68
*LEWIS	L	63-65
*Kentucky Wesleyan	W	52-46
EVANSVILLE	L	91-93
*NORTHERN KENTUCKY	L	58-80
Oakland City	W	68-62
*BELLARMINE	W	64-60
*INDIANAPOLIS	W	68-60
*Ashland	L	56-59
*IUPUI Ft. Wayne	W	67-63
SIU EDWARDSVILLE	W	74-56
*ASHLAND	L	73-77
*IUPUI FT. WAYNE	W	70-52
*Bellarmine	L	54-62
*Indianapolis	L	51-66
Kentucky State	W	59-39
*NORTHERN KENTUCKY	L	58-87
Evansville	L	58-74
*KENTUCKY WESLEYAN	L	68-74
*Lewis	W	60-59
*Saint Joseph's	W	73-64

*GLVC Game

1987-88 (8-20, 5-11 GLVC)

Home: 6-8; Away: 2-12

OPPONENTS	W/L	Score
AUSTIN PEAY	L	74-81
CENTRAL STATE	L	55-75
Missouri-St. Louis	W	67-61
Southeast Missouri	L	33-83
IUPUI-INDIANAPOLIS	L	67-70
Evansville	L	69-80
*Kentucky Wesleyan	W	69-66
*BELLARMINE	L	52-56
*INDIANAPOLIS	L	56-91
*Ashland	L	57-73
*Northern Kentucky	L	43-87
*SAINT JOSEPH'S	L	63-66
*LEWIS	W	82-66
EVANSVILLE	L	70-75
SIU EDWARDSVILLE	W	75-70
IUPUI-Ft. Wayne	L	73-77
Central State	L	62-84
*IUPUI FT. WAYNE	W	78-69
*Saint Joseph's	L	47-78
*Lewis	L	75-78
SIU Edwardsville	L	56-68
*ASHLAND	W	76-74
*NORTHERN KENTUCKY	L	62-89
KENTUCKY STATE	W	80-66
*Bellarmine	L	57-79
*Indianapolis	L	58-80
Oakland City	L	70-92
*KENTUCKY WESLEYAN	W	77-72

*GLVC Game

1988-89 (6-21, 2-14 GLVC)

Home: 6-9; Away: 0-12

OPPONENTS	W/L	Score
SIU Edwardsville	L	61-102
SOUTHEAST MISSOURI	L	75-90
QUINCY	W	83-76
MISSOURI-ROLLA	L	63-75
Missouri-St. Louis	L	76-79
IUPUI-Indianapolis	W	79-75
CAMPBELLSVILLE	L	62-76
*Lewis	L	59-83
*Saint Joseph's	L	40-99
*INDIANAPOLIS	W	100-96 (ot)
*BELLARMINE	L	72-77
PIKEVILLE	L	78-81
Indiana Tech	L	73-78
*IUPUI-Ft. Wayne	L	65-84
*NORTHERN KENTUCKY	L	53-93
*ASHLAND	L	70-83
*Kentucky Wesleyan	L	73-88

1988-89 season continued on page 52...

• WOMEN'S BASKETBALL RECORD BOOK •

1988-89 continued...

OPPONENTS	W/L	Score
OAKLAND CITY	W	83-74
SIU EDWARDSVILLE	W	79-71
*KENTUCKY WESLEYAN	L	49-63
*Ashland	L	55-74
*Northern Kentucky	L	53-78
*IUPU-FT. WAYNE	L	74-83
*Bellarmine	L	47-61
*Indianapolis	L	70-81
*SAINT JOSEPH'S	W	77-69
*LEWIS	L	74-97
*GLVC Game		

1989-90 (2-26, 0-18 GLVC)

Home: 2-15; Away: 0-11		
OPPONENTS	W/L	Score
OAKLAND CITY	W	77-66
BRESCIA	L	69-72
SOUTHEAST MISSOURI	L	75-93
SIU Edwardsville	L	69-116
MISSOURI-ST. LOUIS	L	69-78
IUPU-Indianapolis	L	85-104
Southeast Missouri	L	49-93
*IUPU Ft. Wayne	L	72-104
*SAINT JOSEPH'S	L	63-93
*INDIANAPOLIS	L	69-87
*Ashland	L	60-77
*KENTUCKY WESLEYAN	L	59-71
Oakland City	L	55-65
*BELLARMINE	L	57-85
*NORTHERN KENTUCKY	L	53-92
*Lewis	L	56-82
*KENTUCKY STATE	L	64-71
*LEWIS	L	49-72
INDIANA TECH	W	70-49
*Northern Kentucky	L	58-89
*Bellarmine	L	62-80
*Kentucky State	L	61-84
*Kentucky Wesleyan	L	63-89
SIU EDWARDSVILLE	L	72-89
*ASHLAND	L	64-90
*IUPU-FT. WAYNE	L	85-94
*Indianapolis	L	72-93
*Saint Joseph's	L	83-115
*GLVC Game		

1990-91 (3-25, 1-17 GLVC)

Home: 1-12; Away: 2-11; Neutral: 0-2

OPPONENTS	W/L	Score
^Quincy	L	70-86
^School of the Ozarks	L	63-76
#East Texas State	L	68-71
#St. Mary's	W	76-66
Brescia	L	56-72
QUINCY	L	50-52
IU-SOUTHEAST	W	63-59
*KENTUCKY WESLEYAN	L	49-53
*KENTUCKY STATE	W	82-46
*BELLARMINE	L	52-76
*Ashland	L	57-78
*IUPU-Ft. Wayne	L	66-81
Oakland City	L	56-89
*NORTHERN KENTUCKY	L	38-72
*INDIANAPOLIS	L	61-88
FRANKLIN	L	52-61
*Lewis	L	54-85
*Saint Joseph's	L	53-85
*Bellarmine	L	46-86
*Kentucky State	L	49-77
*IUPU-FT. WAYNE	L	51-107
*ASHLAND	L	57-84
IU-Southeast	L	65-76
*Northern Kentucky	L	38-89
*Indianapolis	L	60-76
*LEWIS	L	44-75
*SAINT JOSEPH'S	L	61-88
*Kentucky Wesleyan	L	52-80
*GLVC Game; ^Quincy College Tournament;		
#St. Mary's Tournament		

1991-92 (8-20, 3-15 GLVC)

Home: 5-8; Away: 3-12

OPPONENTS	W/L	Score
^SIU Edwardsville	W	2-0
OAKLAND CITY	W	75-49
David Lipscomb	L	73-92
QUINCY	W	93-78

1991-92 season continued in next column...

1991-92 continued...

OPPONENTS	W/L	Score
IU-SOUTHEAST	W	82-69
*Kentucky Wesleyan	L	58-70
*Kentucky State	W	96-65
*Bellarmine	L	76-91
Oakland City	L	60-66
*ASHLAND	L	59-60
*IUPU-FT. WAYNE	L	77-93
*Northern Kentucky	L	71-92
*Indianapolis	L	74-82
IU-Southeast	W	96-83
*LEWIS	W	95-92
*SAINT JOSEPH'S	L	77-87
Brescia	L	92-99
SIU EDWARDSVILLE	L	82-86
*IUPU-Ft. Wayne	L	64-92
*Ashland	L	75-86
*NORTHERN KENTUCKY	L	68-96
*INDIANAPOLIS	L	60-84
*Lewis	L	75-80
*Saint Joseph's	L	76-100
Quincy	L	69-90
*KENTUCKY WESLEYAN	L	84-97
*BELLARMINE	L	99-106
*KENTUCKY STATE	W	97-61
^Forfeit; *GLVC Game		

1992-93 (15-15, 9-9 GLVC)

Home: 8-4; Away: 5-11; Neutral: 2-0

OPPONENTS	W/L	Score
SIU Edwardsville	L	62-63
DAVID LIPSCOMB	L	74-93
Southeast Missouri	W	94-86
^IUPU-Indianapolis	W	98-89
^SIU Edwardsville	W	75-71
Alaska-Anchorage	W	93-85
Alaska-Anchorage	L	84-102
Alaska-Fairbanks	L	59-81
Alaska-Fairbanks	L	66-74
IUPU-INDIANAPOLIS	W	107-85
*KENTUCKY WESLEYAN	W	89-75
*ASHLAND	W	79-62
*IUPU-FT. WAYNE	W	78-72
SIU EDWARDSVILLE	W	102-93 (ot)
*Kentucky State	W	87-59
*Bellarmine	L	87-95
*SAINT JOSEPH'S	L	69-92
*LEWIS	W	89-71
*Northern Kentucky	W	73-71
*Indianapolis	L	60-81

1992-93 season continued in next column...

1992-93 continued...

OPPONENTS	W/L	Score
*IUPU-Ft. Wayne	W	65-63
*Ashland	L	70-72
*BELLARMINE	W	71-70
*KENTUCKY STATE	W	116-74
*Lewis	L	73-76
*Saint Joseph's	L	76-79
*NORTHERN KENTUCKY	L	79-91
*INDIANAPOLIS	L	82-97
Middle Tenn. State	L	77-89
*Kentucky Wesleyan	L	94-107
*GLVC Game; ^Lady Metros Tournament		

1993-94 (17-10, 12-6 GLVC)

Home: 7-4; Away: 8-5; Neutral: 2-1

OPPONENTS	W/L	Score
Lynn	L	80-96
Florida Tech	W	81-48
^Central Missouri	W	70-68
^Missouri-Rolla	L	96-99 (ot)
Missouri-St. Louis	W	90-73
#Missouri-Kansas City	W	78-67
#Middle Tenn. State	L	72-94
*Northern Kentucky	W	78-70
IUPU-INDIANAPOLIS	W	109-74
*Indianapolis	W	90-79
*LEWIS	W	93-83
*SAINT JOSEPH'S	W	88-61
*Ashland	W	79-71
*IUPU-Ft. Wayne	L	68-81
*KENTUCKY WESLEYAN	W	88-84 (ot)
*BELLARMINE	L	89-91
*KENTUCKY STATE	W	97-72
*Saint Joseph's	L	68-76
*Lewis	W	82-79
*IUPU-FT. WAYNE	L	75-95
*ASHLAND	W	101-87
SIU EDWARDSVILLE	L	67-75
*Kentucky Wesleyan	L	72-80
*Kentucky State	W	102-84
*Bellarmine	W	85-84
*NORTHERN KENTUCKY	L	76-78
*INDIANAPOLIS	W	110-87
*GLVC Game; ^SIUE Tournament; #MTSU Tournament		

Home games listed in ALL CAPS



The University of Southern Indiana women's basketball team went 22-7 in 1995-96 as it qualified for the NCAA II Tournament for the second consecutive year. The Screaming Eagles went 16-4 in the GLVC, finishing in a tie for third in the league standings.

• WOMEN'S BASKETBALL RECORD BOOK •



USI Hall of Fame member **Shelly Scott** set the bar for future Screaming Eagles from 1987-92. She finished her career as the Eagles' all-time leader in points and rebounds.

1994-95 (22-5, 14-4 GLVC)

Home: 11-1; Away: 8-3; Neutral: 3-1

GLVC co-Champions; NCAA II Tournament

OPPONENTS	W/L	Score
@Angelo State	W	94-68
@St. Ambrose	W	77-68
\$Lake Superior State	W	78-57
\$Ferris State	W	78-73
#IUPUI INDIANAPOLIS	W	95-47
#SIU EDWARDSVILLE	W	89-60
GEORGETOWN	W	80-53
*NORTHERN KENTUCKY	W	97-78
*INDIANAPOLIS	W	93-73
*Lewis	W	76-54
*St. Joseph's	W	89-79
SIU Edwardsville	W	73-62
*KENTUCKY WESLEYAN	W	100-63
*KENTUCKY STATE	W	100-52
*BELLARMINE	W	100-86
*Ashland	L	88-97
*IUPUI-Ft. Wayne	L	94-104
*SAINT JOSEPH'S	L	81-105
*LEWIS	W	94-81
*Kentucky Wesleyan	W	75-68
*Bellarmine	L	88-93
*Kentucky State	W	102-72
*IUPUI-Ft. WAYNE	W	77-72
*ASHLAND	W	99-82
*Northern Kentucky	W	75-55
*Indianapolis	W	71-54
^Oakland University	L	69-88

1995-96 (22-7, 16-4 GLVC)

Home: 12-2; Away: 8-4; Neutral: 2-1

NCAA II Tournament

OPPONENTS	W/L	Score
MISSOURI-ST. LOUIS	W	90-74
NORTHERN MICHIGAN	L	77-89
*SIU EDWARDSVILLE	W	76-74
#FERRIS STATE	W	92-66
#GRAND VALLEY STATE	W	101-80
*Lewis	W	83-70
*Wisconsin-Parkside	W	93-60
^Cal St. Domingez Hills	W	67-59

1995-96 season continued in next column...

1996-97 continued...

OPPONENTS	W/L	Score
^Missouri Southern	L	76-83
*NORTHERN KENTUCKY	W	67-60
*St. Joseph's	L	78-83
*IUPUI-Ft. Wayne	L	93-105
*QUINCY	W	91-63
*LEWIS	W	81-58
*KENTUCKY WESLEYAN	W	80-60
IUPUI-Indianapolis	W	73-68
*Indianapolis	W	96-83
*Northern Kentucky	W	92-82
*BELLARMINE	L	70-72
*WISCONSIN-PARKSIDE	W	97-71
*SAINT JOSEPH'S	W	68-45
*SIU Edwardsville	W	91-90
*Quincy	W	75-63
*Bellarmine	L	77-80
*Kentucky Wesleyan	W	83-79
*IUPUI-Ft. WAYNE	W	97-74
*INDIANAPOLIS	W	90-66
\$Oakland	W	84-83
\$Bellarmine	L	80-89

*GLVC Game; #USI Holiday Inn Classic; ^Cal State-Stanislaus Tournament; \$NCAA II Tournament

1996-97 (30-2, 20-0 GLVC)

Home: 15-0; Away: 12-2; Neutral: 3-0

GLVC Champions; NCAA II Great Lakes Region Champions;

NCAA II Finalist

OPPONENTS	W/L	Score
Northern Michigan	W	84-74
Michigan Tech	L	73-84
*MISSOURI-ST. LOUIS	W	97-56
IUPUI-INDIANAPOLIS	W	90-57
ST. FRANCIS	W	103-61
#CENTRAL ARKANSAS	W	93-49
#DELTA STATE	W	82-70
INDIANA (PA.)	W	91-52
*QUINCY	W	98-55
*Lewis	W	81-59
*Wisconsin-Parkside	W	98-56
*SIU Edwardsville	W	74-65
*Saint Joseph's	W	114-69
*BELLARMINE	W	68-67
*KENTUCKY WESLEYAN	W	90-65
*Northern Kentucky	W	94-73
*Indianapolis	W	94-71
*Quincy	W	103-55
*Missouri-St. Louis	W	109-72
*WISCONSIN-PARKSIDE	W	95-60
*LEWIS	W	90-54
*SIU EDWARDSVILLE	W	91-67
*IUPUI-Ft. WAYNE	W	101-71
*Bellarmine	W	105-75
*Kentucky Wesleyan	W	96-72
*INDIANAPOLIS	W	76-55
*NORTHERN KENTUCKY	W	87-61
^Michigan Tech	W	66-48
^Northern Michigan	W	78-67
^Delta State (Elite 8)	W	70-55
^Calif.-Davis (Elite 8)	W	70-62
^North Dakota (Elite 8)	L	78-94

*GLVC Game; #USI Holiday Inn Classic; ^NCAA II Tournament

1997-98 (26-2, 17-1 GLVC)

Home: 14-1; Away: 8-1; Neutral: 4-0

GLVC Champions (Regular Season & Tournament);

NCAA II Tournament

OPPONENTS	W/L	Score
MICHIGAN TECH	W	84-68
WAYNE STATE	W	86-65
PUERTO RICO-MAYAGUEZ	W	89-44
#Gannon	W	80-43
#Charleston	W	99-83
*IUPUI FT. WAYNE	W	78-58
*SAINT JOSEPH'S	W	92-80
@Johns Hopkins	W	78-58
@Scranton	W	82-52
*Bellarmine	W	77-68
*Kentucky Wesleyan	W	96-85
*SIU Edwardsville	L	66-74
*QUINCY	W	86-53
*LEWIS	W	81-66
*WISCONSIN-PARKSIDE	W	104-51
*Northern Kentucky	W	73-64
*Indianapolis	W	75-45
*SIU-EDWARDSVILLE	W	88-78

1997-98 season continued in next column...

1997-98 continued...

OPPONENTS	W/L	Score
*Missouri-St. Louis	W	84-76
*BELLARMINE	W	90-55
*KENTUCKY WESLEYAN	W	97-80
*Saint Joseph's	W	77-66
*IUPUI-Ft. Wayne	W	83-71
*MISSOURI-ST. LOUIS	W	97-70
*Quincy	W	84-59
^NORTHERN KENTUCKY	W	71-66
^SIU EDWARDSVILLE	W	83-70
\$MICHIGAN TECH	L	92-94 (2ot)

*GLVC Game; #IUPUI Tournament; @Bahamas Sunshine Shootout; ^GLVC Tournament; \$NCAA II Great Lakes Regional Tournament



Rick Stein became the winningest coach in USI women's basketball history when his Eagles defeated Wayne State, 80-75, on December 29, 2008.

UNIVERSITY of SOUTHERN INDIANA SCREAMING EAGLES

• WOMEN'S BASKETBALL RECORD BOOK •

1998-99 (19-12, 16-6 GLVC)

Home: 11-4; Away: 7-4; Neutral: 1-4

OPPONENTS	W/L	Score
ST. ROSE	L	80-82
#Abilene Christian	L	76-87
#Columbus State	L	59-70
#West Texas A&M	L	58-67
*Lewis	W	74-56
*Wisconsin-Parkside	W	88-48
*NORTHERN KENTUCKY	L	62-66
*INDIANAPOLIS	W	90-81
*SIU Edwardsville	L	66-73
TAMPA	W	81-56
TRUMAN STATE	L	87-100
TRI-STATE	W	87-46
*BELLARMINE	W	77-66
*KENTUCKY WESLEYAN	W	82-70
*Missouri-St. Louis	L	64-74
*Quincy	W	104-86
*SAINT JOSEPH'S	W	106-93
*IUPUI-Ft. WAYNE	W	94-59
*Indianapolis	W	78-66
*Northern Kentucky	L	68-73
*WISCONSIN-PARKSIDE	W	90-55
*LEWIS	W	81-65
*IUPUI-Ft. Wayne	W	81-73
*Saint Joseph's	W	87-76
*SIU EDWARDSVILLE	L	57-59
*QUINCY	W	102-47
*MISSOURI-ST. LOUIS	W	90-79
*Kentucky Wesleyan	W	83-69
*Bellarmine	L	57-64
*Lewis	W	82-76
*Northern Kentucky	L	64-68

*GLVC Game; #Disney Tip-Off Classic;
^GLVC Tournament

1999-2000 (15-12, 10-10 GLVC)

Home: 7-6; Away: 7-4; Neutral: 1-2

OPPONENTS	W/L	Score
#Rockhurst	W	63-57
#Nebraska-Kearney	L	55-62
OAKLAND CITY	W	80-67
*IUPUI-Ft. Wayne	W	78-63
*Saint Joseph's	L	72-74
*SIU Edwardsville	W	74-69
Truman State	W	82-78
SPALDING	W	104-61
KENTUCKY STATE	W	76-45
*Missouri-St. Louis	L	74-82 (2ot)
*QUINCY	W	58-47
*LEWIS	L	53-72
*WISCONSIN-PARKSIDE	W	78-68
*BELLARMINE	L	73-78
*KENTUCKY WESLEYAN	W	86-79
*Northern Kentucky	L	51-80
*Indianapolis	W	85-65
*SAINT JOSEPH'S	W	77-57
*IUPUI-Ft. WAYNE	L	68-70
*Wisconsin-Parkside	W	59-54
*Lewis	W	86-80 (ot)
*SIU EDWARDSVILLE	L	68-72
*Kentucky Wesleyan	W	76-68
*Bellarmine	L	60-76
*INDIANAPOLIS	L	70-74
*NORTHERN KENTUCKY	L	48-61
*Missouri-St. Louis	L	57-62

*GLVC Game; #News-Press Inv.; ^GLVC Tournament

2000-01 (28-4, 17-3 GLVC)

Home: 14-0; Away: 7-3; Neutral: 7-1

GLVC co-Champions; GLVC Tournament Champions

NCAA II Great Lakes Region Champions;

NCAA II Elite Eight

OPPONENTS	W/L	Score
INDIANA TECH	W	97-60
PURDUE-CULMET	W	115-37
*IUPUI-Ft. WAYNE	W	97-67
*SAINT JOSEPH'S	W	104-71
*SIU EDWARDSVILLE	W	82-68
OAKLAND CITY	W	106-43
*Northern Colorado	W	70-69
*NW Missouri State	W	93-78
FERRIS STATE	W	77-59
*Indianapolis	L	44-47
*NORTHERN KENTUCKY	W	72-62
*Quincy	L	72-80
*Missouri-St. Louis	W	99-76 (2ot)

2000-01 season continued in next column...

2000-01 continued...

OPPONENTS	W/L	Score
*LEWIS UNIVERSITY	W	76-63
*WISCONSIN-PARKSIDE	W	90-58
*Bellarmine	L	92-100
*Kentucky Wesleyan	W	73-58
*Saint Joseph's	W	103-85
*IUPUI-Ft. Wayne	W	73-68
*MISSOURI-ST. LOUIS	W	94-71
*QUINCY	W	87-68
*SIU Edwardsville	W	77-63
*Wisconsin-Parkside	W	80-69
*Lewis	W	82-44
*KENTUCKY WESLEYAN	W	94-67
*BELLARMINE	W	78-76
#Lewis	W	96-60
#Bellarmine	W	87-76
#Northern Kentucky	W	95-73
\$Gannon	W	84-79
\$Northern Michigan	W	86-77
@Columbus State	L	73-79

*GLVC Game; ^NWMSU Disney Classic (Orlando, FL);
#GLVC Tournament; \$G.L. Region Tourn. (Houghton, MI);
@NCAA II Elite Eight (Rochester, MN)

2001-02 (27-6, 16-4 GLVC)

Home: 14-2; Away: 8-3; Neutral: 5-1

GLVC Tournament Champions; NCAA II Tournament

OPPONENTS	W/L	Score
#Nebraska-Omaha	W	80-77
#Minnesota-Duluth	W	89-70
#South Dakota State	L	104-106 (ot)
MICHIGAN TECH	W	95-79
*Missouri-St. Louis	W	69-60
*Quincy	L	72-84
*LEWIS	W	83-53
*WISCONSIN-PARKSIDE	W	77-60
*Indianapolis	W	80-68
*Northern Kentucky	L	71-81
GRACE	W	87-62
NORTHERN MICHIGAN	W	100-84
ILLINOIS-SPRINGFIELD	W	89-56
Ferris State	W	83-78
*KENTUCKY WESLEYAN	W	88-61
*QUINCY	W	71-59
*SIU EDWARDSVILLE	W	74-63
*Wisconsin-Parkside	W	77-52
*Saint Joseph's	W	76-73 (ot)
*NORTHERN KENTUCKY	W	93-74
*BELLARMINE	L	72-78
*MISSOURI-ST. LOUIS	W	90-67

2001-02 season continued in next column...

2001-02 continued...

OPPONENTS	W/L	Score
*SIU Edwardsville	L	59-70
*Lewis	W	79-74
*SAINT JOSEPH'S	W	91-64
*INDIANAPOLIS	W	76-63
*Bellarmine	W	96-85
*Kentucky Wesleyan	W	91-63
*Wisconsin-Parkside	W	76-48
*Quincy	W	90-80
*Northern Kentucky	W	89-79
\$HILLSDALE	W	84-63
\$NORTHERN KENTUCKY	L	66-69

*GLVC Game; #Disney D-II Classic (Orlando, FL);
^GLVC Tournament (Roberts Stadium);
\$NCAA II G.L. Region Tournament (Evansville, IN)

Home games listed in ALL CAPS



The University of Southern Indiana women's basketball reached the 20-win plateau for the seventh time in 2003-04. The Eagles were 20-10 overall, 12-8 in the GLVC, as they went on to the NCAA II Tournament for the third time in four years.

• WOMEN'S BASKETBALL RECORD BOOK •



Amie Newhart played and started in 112 games from 2007-11. She finished her career ranked sixth all-time at USI with 1,336 points and was USI's all-time leader in free throw percentage (.828).

2002-03 (8-19, 6-14 GLVC)

Home: 7-11; Away: 1-11; Neutral: 0-1

OPPONENTS	W/L	Score
#Carson-Newman	L	48-71
#Mars Hill	L	66-82
*Kentucky Wesleyan	W	67-51
*Bellarmino	L	59-61
*INDIANAPOLIS	L	56-73
*SAINT JOSEPH'S	W	93-69
MARIAN	W	88-61
ILLINOIS-SPRINGFIELD	W	93-70
Michigan Tech	L	61-72
@NORTHWOOD (MI)	L	73-77
@FERRIS STATE	L	56-66
*Lewis	L	68-78
*SIU Edwardsville	L	51-53
*MISSOURI-ST. LOUIS	W	72-67
*BELLARMINE	W	90-72
*NORTHERN KENTUCKY	L	82-98
*Saint Joseph's	L	69-93
*Wisconsin-Parkside	L	54-58
*SIU EDWARDSVILLE	L	59-67
*QUINCY	L	72-80
*KENTUCKY WESLEYAN	W	70-68
*Northern Kentucky	L	62-87
*Indianapolis	L	66-74
*LEWIS	L	70-74
*WISCONSIN-PARKSIDE	W	81-72 (ot)
*Quincy	L	62-90
*Missouri-St. Louis	L	63-78

*GLVC Game; #Eagle Club Classic (Jefferson City, TN);

@GLVC/GLIAC Challenge (Evansville, IN)

2003-04 (20-10, 12-8 GLVC)

Home: 13-2; Away: 4-6; Neutral: 3-2

OPPONENTS	W/L	Score
PITTSBURG STATE	W	91-86
HILLSDALE	W	77-72
OAKLAND CITY	W	71-54
*Bellarmino	L	86-93
*Kentucky Wesleyan	W	84-68
*Missouri-St. Louis	W	81-57
*Quincy	L	64-92
\$Assumption	W	82-62

2003-04 season continued in next column...

2003-04 continued...

OPPONENTS	W/L	Score
\$Arkansas Tech	W	66-61
ILLINOIS-SPRINGFIELD	W	83-51
*LEWIS	W	86-76
*WISCONSIN-PARKSIDE	W	67-55
*Indianapolis	L	68-71
*Northern Kentucky	L	74-83
*KENTUCKY WESLEYAN	W	88-61
*QUINCY	W	81-66
*SIU EDWARDSVILLE	L	73-75
*Wisconsin-Parkside	W	71-65
*Saint Joseph's	L	67-73
*NORTHERN KENTUCKY	W	93-66
*BELLARMINE	L	83-91
*WAYNE STATE	W	89-74
*MISSOURI-ST. LOUIS	W	88-61
*SIU Edwardsville	W	64-47
*Lewis	L	74-85
*SAINT JOSEPH'S	W	81-61
*INDIANAPOLIS	W	86-68
^Lewis	W	90-73
^Quincy	L	72-76 (ot)
#Lake Superior State	L	86-100

*GLVC Game; \$Torneo Cancun de Basquetbol

(Cancun, Mexico); ^GLVC Tournament (Evansville, IN);

#NCAA II Great Lakes Regional Tournament (Quincy, IL)

2004-05 (14-14, 7-13 GLVC)

Home: 7-7; Away: 6-6; Neutral: 1-1

OPPONENTS	W/L	Score
Alabama-Huntsville	W	60-48
CAL.-ST. JOSEPH'S	W	102-40
ROBERT MORRIS	W	91-42
*INDIANAPOLIS	L	65-78
*SAINT JOSEPH'S	W	79-77
*Lewis	L	70-85
*SIU Edwardsville	W	71-59
*Missouri-St. Louis	W	83-60
W.V. WESLEYAN	W	80-60
NORTH ALABAMA	W	89-51
\$Northwood	W	65-58
\$Ferris State	W	82-81
*BELLARMINE	L	80-84
*NORTHERN KENTUCKY	L	55-81
*Saint Joseph's	L	62-71
*Wisconsin-Parkside	L	44-71
*SIU EDWARDSVILLE	W	63-60
*QUINCY	L	44-55
*KENTUCKY WESLEYAN	L	63-67
*Northern Kentucky	W	60-59
*Indianapolis	L	50-76
*WISCONSIN-PARKSIDE	L	64-72
*LEWIS	L	69-72
*Quincy	L	53-67
*Missouri-St. Louis	W	82-78
*Kentucky Wesleyan	W	82-68
*Bellarmino	L	89-95 (ot)
^Lewis	L	32-64

*GLVC Game; \$GLIAC/GLVC Challenge (Midland, MI);

^GLVC Tournament (Evansville, IN)

2005-06 (15-15, 7-12 GLVC)

Home: 12-6; Away: 3-6; Neutral: 0-3

OPPONENTS	W/L	Score
^Columbus State	L	62-78
^Merrimack	L	58-72
^Augusta State	L	55-66
BRESCIA	W	87-62
NORTHWOOD	W	66-55
CENTRAL STATE (OH)	W	74-38
W.V. WESLEYAN	W	73-60
*Missouri-Rolla	L	47-60
*Missouri-St. Louis	W	58-52
*WISCONSIN-PARKSIDE	W	72-42
*LEWIS	L	57-71
WAYNE STATE (MI)	W	82-66
PURDUE-CALUMET	W	66-36
OAKLAND CITY	W	100-70
ALABAMA-HUNTSVILLE	W	85-79
*Bellarmino	L	77-83
*Northern Kentucky	L	43-62
*QUINCY	L	61-75
*SIU EDWARDSVILLE	W	70-69
*Drury	L	59-79
*Rockhurst	W	77-63
*INDIANAPOLIS	L	63-71
*SAINT JOSEPH'S	W	90-83
*Kentucky Wesleyan	L	75-85

2005-06 season continued in next column...

2005-06 continued...

OPPONENTS	W/L	Score
*DRURY	L	61-89
*ROCKHURST	W	82-74
*Quincy	L	69-85
*SIU Edwardsville	W	76-68 (ot)
*MISSOURI-ROLLA	L	73-80 (ot)
*MISSOURI-ST. LOUIS	L	56-61

*GLVC Game; ^Disney D-II Tip-Off Classic (Orlando, FL)

2006-07 (16-12, 10-9 GLVC)

Home: 9-4; Away: 6-6; Neutral: 1-2

OPPONENTS	W/L	Score
Central Missouri	L	47-58
ILLINOIS-SPRINGFIELD	W	84-53
CHRISTIAN BROTHERS	W	68-51
MARYGROVE	W	86-56
*KENTUCKY WESLEYAN	W	73-66
*Saint Joseph's	W	76-70
*Indianapolis	W	66-61
HARRIS-STOWE STATE	W	79-59
Wayne State (MI)	W	72-69
\$Ferris State	L	55-71
\$Wayne State (MI)	W	57-40
ROCKHURST	W	90-61
*DRURY	W	73-63
*SIU Edwardsville	L	62-96
*Quincy	L	59-71
*BELLARMINE	L	61-68
*NORTHERN KENTUCKY	L	56-70
*LEWIS	L	72-92
*Wisconsin-Parkside	W	75-58
*MISSOURI-ST. LOUIS	W	68-52
*MISSOURI-ROLLA	L	56-73
*Missouri-St. Louis	W	67-62
*Missouri-Rolla	L	70-81
*SIU EDWARDSVILLE	L	75-81 (2ot)
*QUINCY	W	75-68
*Rockhurst	W	65-61
*Drury	L	57-76
^Lewis	L	48-63

*GLVC Game; \$GLVC/GLIAC Challenge (Edwardsville, IL);

^GLVC Tournament (Evansville, IN)



Ellen Young, a three-time All-GLVC honoree, finished her career ranked eighth all-time at USI with 1,249 points. She also was third all-time with 150 made three-pointers.

UNIVERSITY of SOUTHERN INDIANA SCREAMING EAGLES

• WOMEN'S BASKETBALL RECORD BOOK •

2007-08 (10-17, 5-14 GLVC)

Home: 8-8; Away: 1-8; Neutral: 1-1

OPPONENTS	W/L	Score
ILLINOIS-SPRINGFIELD	W	90-50
CENTRAL MISSOURI	W	92-65
CUMBERLANDS (KY)	W	84-72
*Kentucky Wesleyan	L	58-76
TUSCULUM	L	69-74
CENTRAL STATE	W	64-36
ITiffin	L	78-90
IMt. Olive	W	64-59
SAGINAW VALLEY STATE	L	63-69
*Missouri-St. Louis	W	77-72
*Missouri S&T	L	63-78
*UW-PARKSIDE	L	63-70
*LEWIS	W	65-50
*Northern Kentucky	L	54-59
*Bellarmine	L	67-75
*QUINCY	L	64-69
*SIU EDWARDSVILLE	L	70-73
*Drury	L	65-79
*Rockhurst	L	56-61
*SAINT JOSEPH'S	W	72-24
*INDIANAPOLIS	L	56-63
*ROCKHURST	W	63-61
*DRURY	L	57-72
*SIU Edwardsville	L	59-62
*Quincy	L	59-89
*MISSOURI S&T	L	61-71
*MISSOURI-ST. LOUIS	W	78-68
*GLVC Games; IBahamas Sunshine Shootout (Nassau, Bahamas)		

2008-09 (14-13, 6-11 GLVC)

Home: 10-5; Away: 2-6; Neutral: 2-2

OPPONENTS	W/L	Score
Abilene Christian	L	53-80
ISE Oklahoma State	W	83-76
EDINBORO	W	88-80
MID-CONTINENT	W	79-55
\$Hillsdale	L	55-70
\$Grace	W	87-62
*Lewis	L	61-69
*Wisconsin-Parkside	L	67-75
ILLINOIS-SPRINGFIELD	W	62-55
TRUMAN STATE	W	67-50
WAYNE STATE (MI)	W	80-75
*SAINT JOSEPH'S	W	78-56
*INDIANAPOLIS	L	68-93
*NORTHERN KENTUCKY	L	48-62
*Bellarmine	L	58-77
*KENTUCKY WESLEYAN	W	65-61
*MISSOURI-ST. LOUIS	W	92-73
*ROCKHURST	L	67-77
*Missouri S&T	W	79-75
*QUINCY	L	61-71
*DRURY	WOT	90-86
LAKE ERIE	W	94-75
*Quincy	L	63-79
*Missouri-St. Louis	WOT	83-74
*MISSOURI S&T	L	82-85
*Drury	L	69-75
*Rockhurst	L	59-70
*GLVC Games; ISi. Edwards Shootout (Austin, TX); \$Indianapolis Classic (Indianapolis, IN)		

2009-10 (22-9, 13-5 GLVC)

Home: 14-1; Away: 5-5; Neutral: 3-3

OPPONENTS	W/L	Score
IWestern Oregon	W	71-64
ISan Francisco State	L	59-62
IFort Lewis	L	81-84
Wayne State (MI)	W	69-68
URBANA	W	68-64
MARYGROVE	W	101-40
LINCOLN MEMORIAL	W	86-78
#St. Francis (IN)	W	76-61
#Hillsdale	W	91-83
*BELLARMINE	W	89-63
*NORTHERN KENTUCKY	W	85-76
NORTH ALABAMA	W	91-62
FERRIS STATE	W	71-52
*ILLINOIS-SPRINGFIELD	W	77-58
*SAINT JOSEPH'S	W	84-67
*Missouri S&T	L	51-73
*Maryville	W	83-66
*Kentucky Wesleyan	W	79-61
*Indianapolis	L	64-74
*Wisconsin-Parkside	L	64-74

2009-10 season continued in next column...

2009-10 continued...

OPPONENTS	W/L	Score
*Lewis	L	51-60
*MISSOURI-ST. LOUIS	W	75-66
*ROCKHURST	W	81-71 (ot)
*Drury	L	51-70
*INDIANAPOLIS	W	82-76
*KENTUCKY WESLEYAN	W	74-66
*Northern Kentucky	W	75-72 (2ot)
*Bellarmine	W	88-71
*QUINCY	W	82-77 (ot)
\$LEWIS	L	54-56
%Drury	L	48-71
*GLVC Games; IDisney D-II Tip-Off Classic (Anaheim, CA); #Bellarmine Thanksgiving Classic (Louisville, KY); \$GLVC Tournament Quarterfinals (Evansville, IN); %NCAA II Midwest Region Tournament (Houghton, MI)		

2010-11 (16-11, 12-6 GLVC)

Home: 9-6; Away: 6-5; Neutral: 1-0

OPPONENTS	W/L	Score
WAYNE STATE (MI)	W	81-71
IMinnesota St.-Morehead	W	61-57
IGrand Canyon	L	67-93
#ST. FRANCIS (IN)	L	71-81
*ST. MARY'S (TX)	W	61-48
*Northern Kentucky	L	38-71
*Bellarmine	W	76-59
North Alabama	L	66-78
SALEM INTERNATIONAL	W	91-41
MICHIGAN TECH	L	47-56
*Saint Joseph's	W	82-66
*Illinois Springfield	W	75-44
*MARYVILLE	W	70-62
*MISSOURI S&T	L	70-74
*DRURY	W	63-59
*Quincy	L	81-92
*KENTUCKY WESLEYAN	W	85-68
*INDIANAPOLIS	L 3OT	100-101
*LEWIS	W	60-58
*WISCONSIN-PARKSIDE	W	72-66
*Rockhurst	W	62-49
*Missouri-St. Louis	W	72-56
*Indianapolis	W	60-58
*Kentucky Wesleyan	L	69-81
*Bellarmine	W	76-53
*NORTHERN KENTUCKY	L	63-73
\$INDIANAPOLIS	L	74-85
*GLVC Games; IGCU/Crown Plaza Tip-Off Classic (Phoenix, AZ); #USI Thanksgiving Classic (Evansville, IN); \$GLVC Tournament First Round (Evansville, IN)		

2011-12 (9-17, 3-15 GLVC)

Home: 7-7; Away: 1-9; Neutral: 1-1

OPPONENTS	W/L	Score
SAGINAW VALLEY STATE	W	76-62
PRINCIPIA	W	102-40
MID-CONTINENT	W	109-42
NORTHWOOD (MI)	W	90-77
ISi. Catharine	L	69-73
ICoker	W	73-53
*Lewis	L	53-72
*Wisconsin-Parkside	L	50-76
SALEM INTERNATIONAL	W	81-39
Wayne State (MI)	L	58-77
*MISSOURI S&T	Lot	50-55
*DRURY	L	55-65
*William Jewell	L	55-60
*Rockhurst	L	47-63
KENTUCKY WESLEYAN	L	66-81
INDIANAPOLIS	L	49-66
SAINT JOSEPH'S	W	58-55
*Bellarmine	L	70-78
NORTHERN KENTUCKY	L	52-64
*Saint Joseph's	L	53-68
*Indianapolis	L	53-72
*WISCONSIN-PARKSIDE	L	40-56
*LEWIS	W	72-62
*BELLARMINE	L	68-75
*Northern Kentucky	L	42-57
*Kentucky Wesleyan	W	78-69
*GLVC Games; IBellarmine Thanksgiving Classic (Louisville, KY)		



The University of Southern Indiana women's basketball team returned to the NCAA II Tournament in 2009-10. The Eagles went 22-9 overall, 13-5 GLVC, and were 7-1 in the GLVC East Division, a group that sent three of its five teams to the 2010 NCAA II Tournament.

Get the Edge.



2012-13 USI Women's Basketball Schedule

<u>Date</u>	<u>Opponent</u>	<u>Time</u>	<u>Date</u>	<u>Opponent</u>	<u>Time</u>
Sat., Nov. 3	at Evansville (Exhib.)	Noon	Thu., Jan. 24	at Wisconsin-Parkside*	5:30 p.m.
Sun., Nov. 4	at SE Missouri State (Exhib.)	2 p.m.	Sat., Jan. 26	at Lewis*	1 p.m.
	UWF Tip-Off Classic		Thu., Jan. 31	Bellarmine*	5:15 p.m.
Fri., Nov. 9	November 9-10 • Pensacola, FL		Sat., Feb. 2	at McKendree*	1 p.m.
Sat., Nov. 10	at West Florida	2 p.m.	Thu., Feb. 7	Lewis*	5:15 p.m.
Sat., Nov. 17	Kentucky State	1 p.m.	Sat., Feb. 9	Wisconsin-Parkside*#	1 p.m.
	USI Thanksgiving Classic		Thu., Feb. 14	at Indianapolis*	4:30 p.m.
Sat., Nov. 24	November 24-25 • Evansville, IN (PAC)		Sat., Feb. 16	at Saint Joseph's*	3 p.m.
Sun., Nov. 25	Notre Dame (OH)	2:30 p.m.	Thu., Feb. 21	at Bellarmine*	4:45 p.m.
	Lake Superior State	2:30 p.m.	Sat., Feb. 23	McKendree*	1 p.m.
Thu., Nov. 29	Mid-Continent	6 p.m.	Thu., Feb. 28	Kentucky Wesleyan*^	5:15 p.m.
Sun., Dec. 9	Marygrove	1 p.m.		GLVC Tournament	
Tue., Dec. 18	Cedarville	6 p.m.		March 3 (1st RD if necessary) • On campus sites	
Thu., Jan. 3	Missouri-St. Louis*	5:15 p.m.		March 7-10 • Evansville, IN (Ford Center)	
Sat., Jan. 5	Maryville*	1 p.m.		NCAA II Midwest Region Tournament	
Thu., Jan. 10	at Illinois Springfield*	5:30 p.m.		March 15-18 • Site to be determined	
Sat. Jan. 12	at Quincy*	1 p.m.		NCAA II Elite Eight	
Thu., Jan. 17	Saint Joseph's*	5:15 p.m.		March 26-29 • San Antonio, TX (Bill Greehey Arena)	
Sat., Jan. 19	Indianapolis*	1 p.m.		All Times are Central • Home Games are in Bold	
Mon., Jan. 21	at Kentucky Wesleyan*	5:15 p.m.		*GLVC Contest • #Homecoming • ^Senior Day	

