

UNIVERSITY OF SOUTHERN INDIANA

A degree of excellence

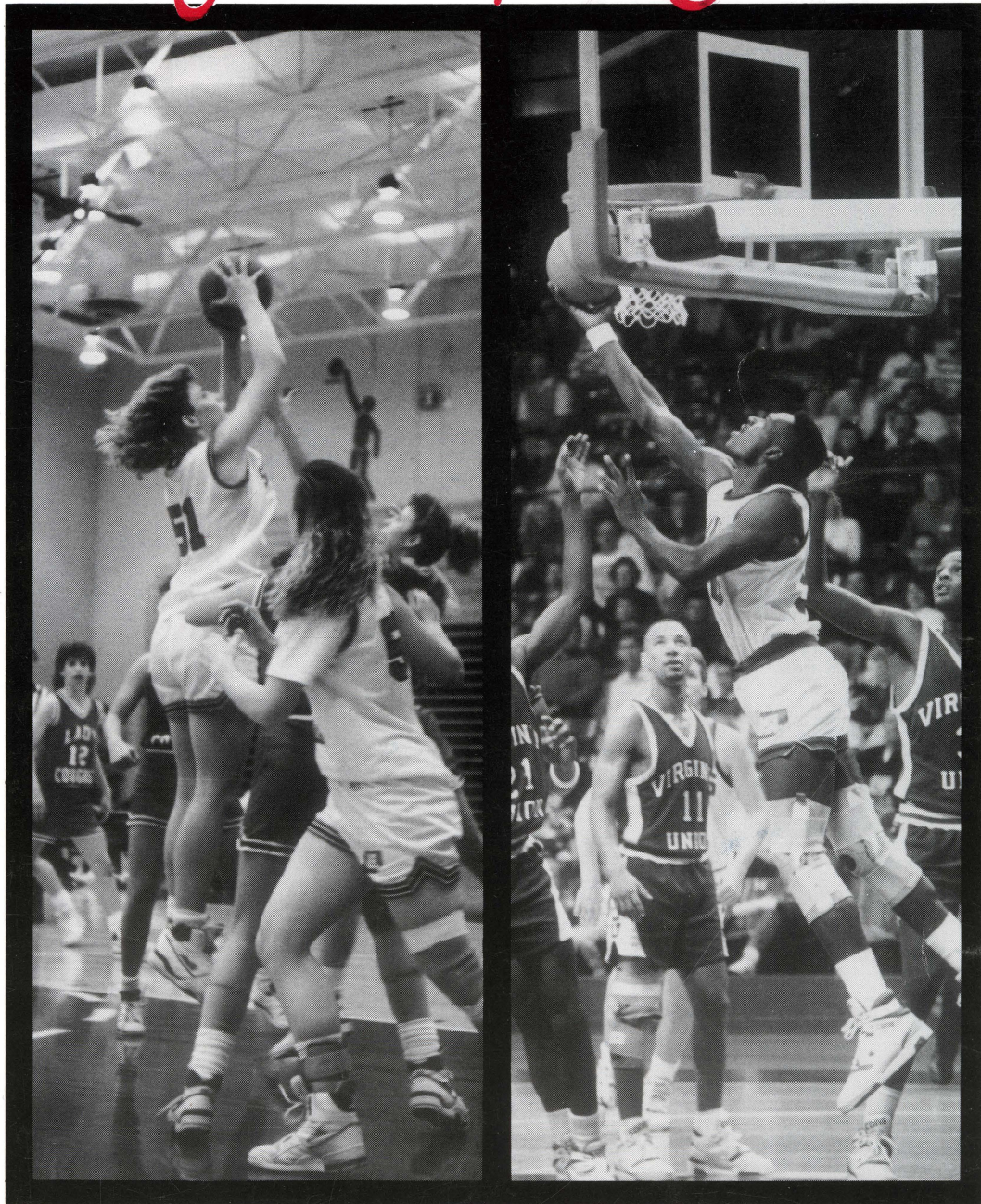

1990 **USI** 1991

Basketball

Sizzler

Buffet Court & Grill



- Enjoy Delicious Meals in our Contemporary Restaurants
- Daily Fish Selections
- U.S.D.A. Choice Steak cut fresh every day.
- Fabulous Salad Bar & Buffet Court
- Great Quality and Value
- Fast Affordable Lunch Specials

4600 University Drive

Visit our other locations at:
500 N. Green River Rd.
4600 Frederica St., Owensboro, KY

Table of Contents

Message From Dr. David Rice	3
About USI	3
The Physical Activities Center	5
USI Athletic Staff	7

MEN'S BASKETBALL

Men's Basketball Coaching Staff	10
Men's 1990-91 Outlook	11
Men's Basketball Roster	12
The 1990-91 Screaming Eagles	13-17
Men's Opponents and Schedule	18
1989-90 Results	19
Screaming Eagle All-Time Series Records	20
Screaming Eagle Record Book	21
Eagle Honor Roll	22
USI Basketball Fan Information	27
Official Basketball Signals	28

WOMEN'S BASKETBALL

Women's Basketball Coaching Staff	39
Women's 1990-91 Outlook	41
Women's Basketball Roster	42
The 1990-91 Lady Screaming Eagles	43-46
Women's Opponents and Schedule	47
Lady Screaming Eagle All-Time Series Records	48
1989-90 Results	49
Lady Screaming Eagle Record Book	50
Lady Eagle Honor Roll	50

USI Athletics

Dr. Larry Arp, Director of Athletics	(812) 464-1846
Dr. Charles Bertram, Faculty Representative	(812) 464-1846
Dr. Lionel Sinn, Men's Basketball Coach ..	(812) 464-1908
Felicia Cavallini, Women's Basketball Coach	(812) 464-1895
Tony Colavecchia, Soccer Coach	(812) 464-1946
Jim Brown, Golf Coach and Athletic Academic Advisor	(812) 464-1898
Jack Marr, Men's Tennis Coach	(812) 464-1795
Jim Stone, Women's Tennis Coach	(812) 867-7850
Gary Redman, Baseball Coach	(812) 464-1943
Bill Stegemoller, Cross Country Coach ...	(812) 464-1710
Dawn VanHall, Volleyball and Softball Coach	(812) 464-1846
Loren Herrli, Coordinator for Athletic Development ..	(812) 464-1793
Chris Diaz, Head Athletic Trainer	(812) 464-1955
Ray Walker, Equipment Manager	(812) 464-1945
Ray Simmons, Sports Information Director	(812) 464-1622-O (812) 424-5648-H
Ticket Information (Rita Murphy)	(812) 464-1846

Additional copies of this program and all USI game programs may be obtained by sending \$2.50 (includes postage) to: USI Athletic Department, University of Southern Indiana, 8600 University Boulevard, Evansville, Indiana 47712.

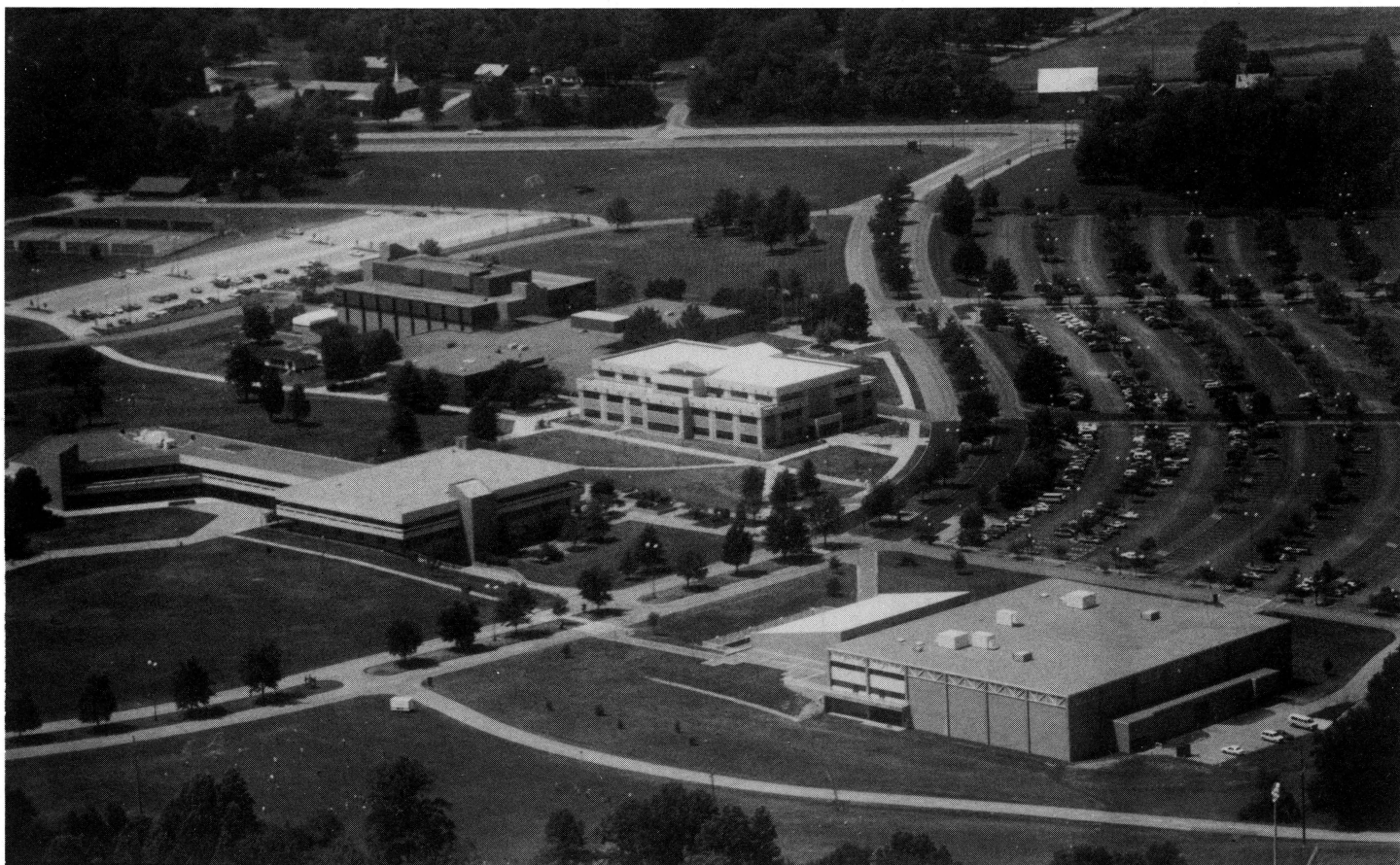

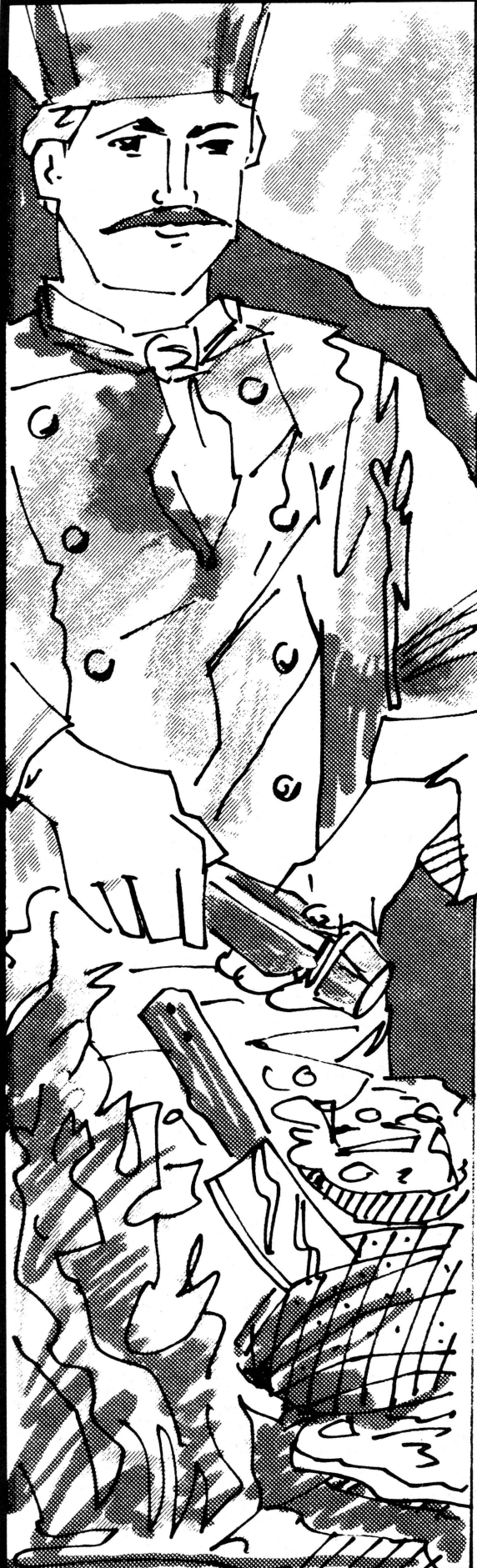

Get Your Coat, Get The Car, And Getaway To The Evansville Ramada Inn!

Evansville? You bet! It's the center of Southern Indiana's fun. Visit the beautiful riverfront, zoo, golf courses and shopping centers while enjoying the hospitality of Evansville's Ramada Inn.

The Ramada is only a short drive from Ellis Racing and Entertainment Park, Riverside Downs, Holiday World Theme Park and historic New Harmony, Indiana.

You Don't Have To Cook...

Relax and enjoy breakfast, lunch or dinner in the comfort of Sweeney's restaurant. Don't forget to ask about the chef's award winning specialties...but save some room for dessert.

A Sporty New Look...

Sweeney's Lounge is the area's complete sportsbar equipped with basketball hoops, pool tables, games, several television monitors and all your favorite beverages.

Now is the time to "getaway" with our special weekend offer.

This Getaway Package Includes:

- Guest room for one night
- Room tax
- Full breakfast
- \$20 food and beverage credit
- Full use of recreational facilities including indoor pool, whirlpool and sauna.

Just...

\$59.95
•Per Person
Based on Double Occupancy

Make Your
Reservations Today!
(812) 424-6400

RAMADA® EVANSVILLE

4101 Highway 41 North, Evansville, IN 47711



Message from Dr. David Rice, *President*

Welcome to the University of Southern Indiana and Screaming Eagles basketball. The basketball season is anxiously awaited each year because of its promise for excitement. Our men's and women's athletic program provides the opportunity for our student athletes to demonstrate their considerable skills in intercollegiate competition while giving those of us who are spectators limitless opportunities for entertainment and fellowship. The games allow students, alumni, faculty, and friends of the University another way to show our pride in our University as well as in our student athletes who so ably represent it.

Thank you for the support you give the University and its athletic program, but most importantly, to its student athletes whose achievements we cheer in and out of the classroom.

About the University

The University of Southern Indiana became Indiana's sixth state university on July 1, 1985, after twenty years as a regional campus. It is a comprehensive university excelling in undergraduate instruction in more than sixty academic majors. USI confers master's degrees in business administration, industrial management, secondary education and liberal arts. The University of Southern Indiana also offers continuing education courses, business and professional seminars, and community service programs through its Office of Continuing Education and Extended Services.

This fall, entering its 26th year of service, the University's enrollment reached 6,480 students. It expects to serve an additional 6,000 people in noncredit programs during the academic year. The University's enrollment has grown dramatically in the last five years and reflects greater numbers of students from the southern Indiana region.

When the University first opened its doors on September 15, 1965, there were 412 students who attended classes in temporary quarters in the Centennial School Building. The present campus, located in the 1400-acre Mid-America University Center, was developed according to a master plan and includes five major structures. The Science Center and Administration Building opened in 1969, followed by the Library in 1971, the University Center in 1974, the Technology Center in 1975, and the Physical Activities Center in 1980, and the Robert D. Orr Center in 1990. The Physical Activities Center, known as the PAC, houses the PAC Arena, the home court for USI athletic events.

The University of Southern Indiana is governed by a nine-member Board of Trustees appointed by the Governor of Indiana. Members of the Board are Mr. Joseph E. O'Daniel, chairman, of Evansville; Dr. Percy Clark, Jr., vice chairman, of Indianapolis; Mr. Bruce Baker, vice chairman, of Boonville; Dr. George Weathersby, secretary, of Indianapolis; Mr. Charles Combs of Terre Haute; Mr. Thomas McKenna of Indianapolis; Mrs. Carole Rust of Mt. Vernon; Mr. Brad A. Schepers of Celestine; Mrs. Harolyn Torain of Indianapolis.

The University is accredited by the North Central Association of Colleges and Schools for programs through the master's level, and by other accrediting agencies for programs in allied health, education, engineering technology, and nursing.

Quick Facts

LOCATION: On State Highway 62, approximately 5 miles west of downtown Evansville and 15 miles east of Mt. Vernon, Indiana.

FOUNDED: 1965

ENROLLMENT: 6,480

FACULTY: 156

STUDENT/FACULTY RATIO: 20:1

ATHLETIC CONFERENCE: Great Lakes Valley Conference

AFFILIATION: NCAA Division II (Men)
NCAA Division II (Women)

NICKNAME: Screaming Eagles

COLORS: Red, White, and Blue

HOME COURT: Physical Activities Center, (cap. 3,500)

METROPOLITAN EVANSVILLE POPULATION:
275,000 (est.)

OFFICERS: David L. Rice, President; Donald D. Bennett, V.P. for Student Affairs; Robert L. Reid, V.P. for Academic Affairs; Sherrienne M. Standley, V.P. for University Relations; Byron C. Wright, V.P. for Business Affairs and Treasurer.



NOW

if you bank at one of these,
you can bank at all of them.

CitizensBank
EVANSVILLE

CitizensBank
NEWBURGH

CitizensBank
PRINCETON

CitizensBank
HAUBSTADT

CitizensBank
VINCENNES

CitizensBank
MT. VERNON

CitizensBank
WADESVILLE

CitizensBank
POSEYVILLE

CitizensBank
NEW HARMONY

CitizensBank
ST. PHILIPS

CitizensBank
OWENSVILLE

Banking in southwestern Indiana just got a lot more convenient!

If you're a customer of one of these affiliated banks, now you can bank at any of them. *That's 24 locations in 11 cities.*

In fact, now you're only 16 minutes or less from a Citizens location no matter where you are in southwestern Indiana. You can deposit a paycheck at the Citizens near work and get cash or make a loan payment at the Citizens near home. Use any Citizens Bank that's convenient for you—or all of them!

Banking where you need it, from the only bank in the area that offers so many full-service locations.

Citizens Bank — Leading the way.

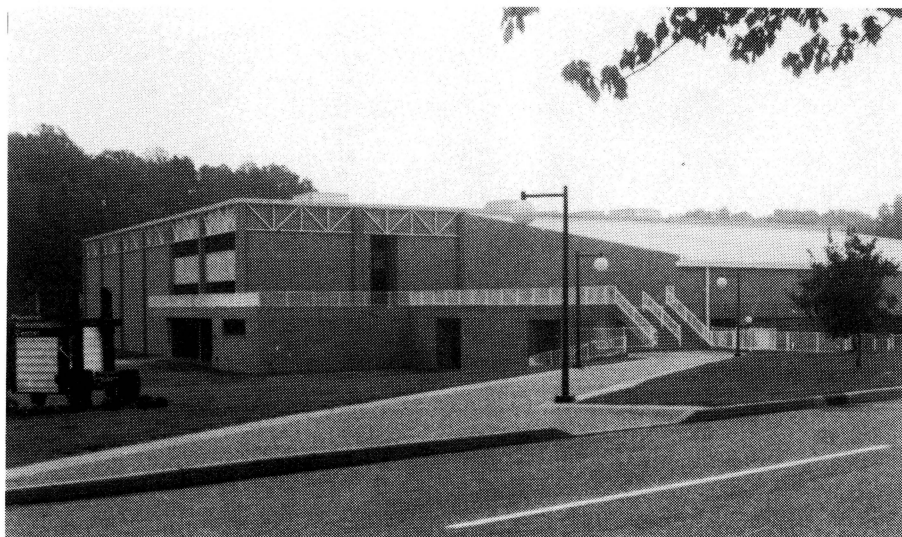

The Physical Activities Center as it stands today.

THE PHYSICAL ACTIVITIES CENTER:

The Physical Activities Center (PAC), home of Screaming Eagles basketball, was built and opened in 1980. The building, constructed at a cost of \$4.4 million, originally was called the Health, Physical Education and Recreation Building (HPER). The building accommodates all physical education classes, intramural activities, student recreation, and provides an on-campus arena for USI basketball.

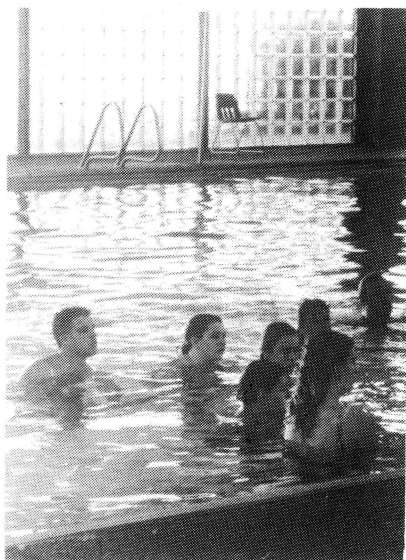

The Physical Activities Center opened to the public October 3, 1980.

Contained in the PAC is a multipurpose activity area, a gymnastics and dance module, an aquatics area, physical therapy and weight training rooms, four general classrooms, men's and women's locker rooms, and offices for educational and athletic personnel.

The multipurpose activity area is the most versatile section of the structure. It can support several activities simultaneously when the floor-to-ceiling curtains separate it into three teaching modules. Without the curtains, it can accommodate activities of a larger scope. It houses indoor intramural activities as well.

The gymnastics and dance module, containing a wide array of equipment, overlooks the multipurpose activity area and complements the other teaching unit. A 25-meter swimming pool with one- and three-meter diving boards is located in the aquatics area, which is enclosed for year-round use. The weight training and physical therapy rooms are important support components for all activities in the building.

For spectator athletic events and public forums in the multipurpose area, chairback and bleacher seating can be moved into place on sides of the room. These spectator capabilities were made possible through generous donations from the businesses and individuals in the Southwestern Indiana community. More than \$300,000 was raised by the USI Foundation in the Health, Physical Education and Recreation Building Fund Drive.

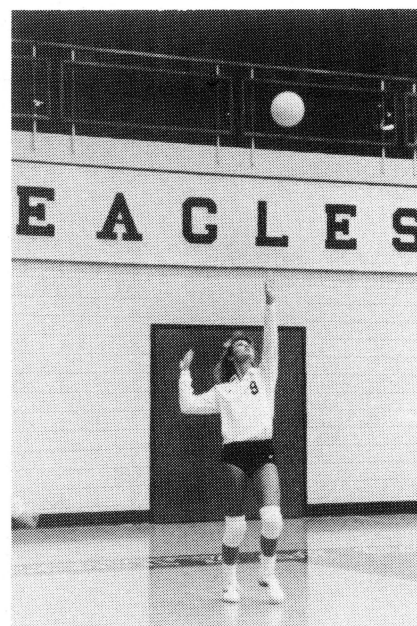

The PAC is home to 10 intercollegiate teams.

In addition to regularly scheduled credit and noncredit classes, health maintenance and open recreation periods are available so as many persons as possible may benefit from participating in lifetime physical activity. Information on use of the building is available by calling the PAC counter at 464-1945.

The PAC also houses special events for USI such as concerts, convocations, commencements and other activities which require large floor areas and spectator capabilities.



Dear Credit Union,

We can't picture a smarter move!

It doesn't seem possible that the years went by this fast. We started Kari's credit union savings plan when she was just a baby!

Thanks for the smart advice...and the great interest rates over the years. You taught us that "higher education" starts by enrolling as a credit union member!

Peg, Ted & "The Graduate"

**CREDIT UNIONS...
A WHOLE
DIFFERENT
PICTURE**



Dr. Larry Arp
Director of Athletics



Dr. Charles Bertram
Faculty Representative

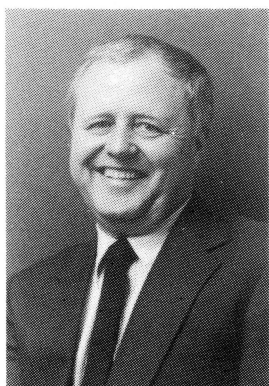

Jim Brown
Student Academic Advisor

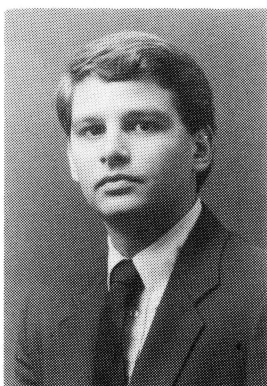

Ray Simmons
Sports Information Director

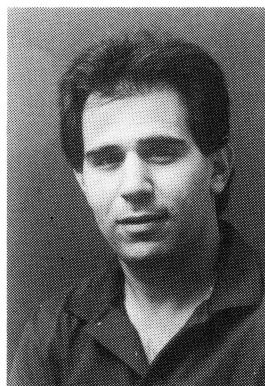

Chris Diaz
Athletic Trainer

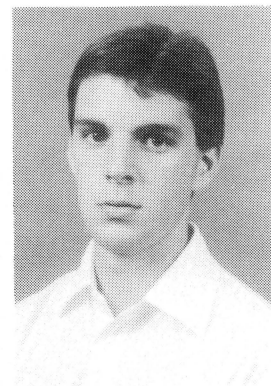

Chris Neyenhaus
Assistant Coach



Lois Stevens
Equipment Manager

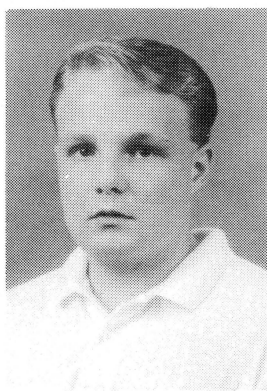

Warren Smith
Student Assistant Coach

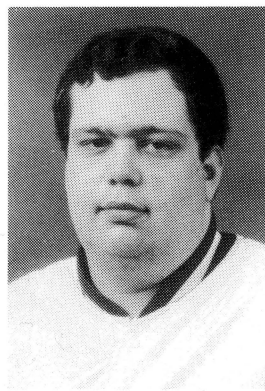

Neil Rapp
Manager

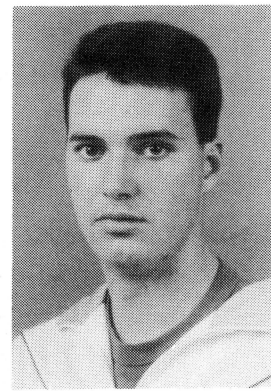

Jimmy Blair
Manager

Athletic Department Staff

FINALLY, AN ACCOUNTING FIRM WITH MORE THAN JUST A SMILE.



UMBACH & VOWELLS

CERTIFIED PUBLIC ACCOUNTANTS

U M B A C H & V O W E L L S

100 N. St. Joseph Ave.
Post Office Box 6017
Evansville, Indiana 47712
(812) 428-2244



1806 W. Broadway
Post Office Box 384
Princeton, Indiana 47670
(812) 385-4872

1990-91 USI Men's Basketball



Screaming Eagles Coaches

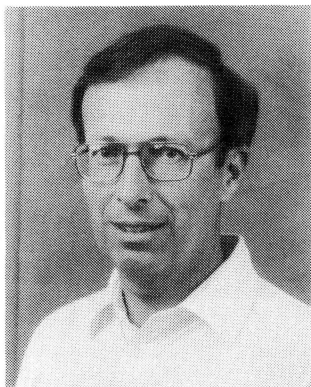

**Head Coach
Dr. Lionel Sinn**

Dr. Lionel Sinn enters his third season as head coach of the Screaming Eagles after leading the team to a 21-10 record last season. The 1989-90 accomplishments were highlighted by a berth in the NCAA Division II Tournament and a number 12 ranking in the national poll.

In 17 seasons at the collegiate level, Dr. Sinn has compiled a record of 308-181 with 15 winning seasons. He has led his teams to 18 or more victories ten times, including six seasons of 20 or more wins.

Prior to coming to USI, Dr. Sinn spent nine years at Northwest Missouri State University where he compiled a 165-90 record. He averaged more wins per season (18.3) than any coach in the school's history. While at Northwest, he led the Bearcats back into the national scene for the first time in 40 years.

Dr. Sinn led the Bearcats to national rankings eight of his nine seasons and was named the Missouri Intercollegiate Athletic Association Coach of the Year and Kodak NABC District Coach of the Year in the 1986-87 season.

Dr. Sinn began his career as a head coach at Bethel College in McKenzie, Tenn. He compiled the school's highest winning percentage with a 107-68 record and his teams were ranked in the top 20 of the NAIA national poll in four of his six seasons. He received the district Coach of the Year award in three of his six seasons there.

A native of Indiana, Dr. Sinn earned the bachelor (with distinction), master (with honors), and doctorate degrees at Indiana University. Dr. Sinn stresses the importance of education in athletics. Nearly 90 percent of his seniors have earned degrees.

While at Indiana, he was a graduate assistant to Indiana University's Bob Knight in the 1972-73 season when Indiana made it to the Final Four in St. Louis (UCLA, Memphis State and Providence).

Prior to coaching at the collegiate level, Dr. Sinn coached Indiana high school basketball for nine years.

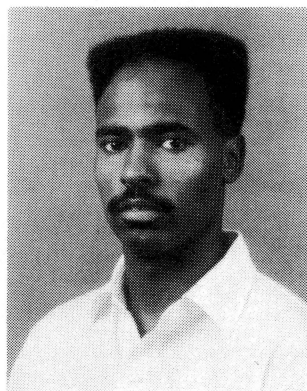

**Assistant Coach
Vic Coleman**

Vic Coleman enters his third season as assistant coach of the USI basketball team.

Coleman joined the USI staff after a six-year association with Dr. Sinn at Northwest Missouri. Coleman played for four years at Northwest and was the graduate assistant for one year and the number one assistant for a year, all under Dr. Sinn.

Coleman, a native of Danville, Va., is known for his recruiting ability. He likes to go one-on-one with potential recruits and share his playing and coaching experience with them.

The 28-year-old finished his four-year (1980-84) playing career as the Bearcats leading scorer (1795 points) and playmaker (467 assists). He was a two-time All-Missouri Intercollegiate Athletic Association (MIAA) first team (1982-83 and 1983-84) after leading the Bearcats in scoring both of those seasons, and he earned honorable mention All-American honors in 1984.

Coleman was a tenth-round draft selection of the then Kansas City Kings in the summer of 1984 and was the last player cut from the rookie camp. He was the starting point-guard with the Continental Basketball Association (CBA) Kansas City Sizzlers during the 1985-86 season.

Dr. Lionel Sinn's Coaching Records

Year-by-Year Results

1989-90	Southern Indiana	21-10	NCAA Tournament Berth, Nationally Ranked
1988-89	Southern Indiana	15-13	
1987-88	Northwest Missouri	20-8	Nationally Ranked
1986-87	Northwest Missouri	19-10	MIAA Conference Championship
1985-86	Northwest Missouri	19-9	Nationally Ranked
1984-85	Northwest Missouri	17-10	Nationally Ranked Second in the Nation
1983-84	Northwest Missouri	24-7	NCAA Tournament Berth, Ranked Third in the Nation
1982-83	Northwest Missouri	17-11	Nationally Ranked
1981-82	Norhtwest Missouri	20-10	NCAA Tournament, Nationally Ranked
1980-81	Northwest Missouri	13-14	Nationally Ranked
1979-80	Northwest Missouri	16-11	Nationally Ranked
1978-79	Bethel	17-13	Nationally Ranked
1977-78	Bethel	25-6	NAIA Tournament, Ranked Ninth in the Nation
976-77	Bethel	18-10	Nationally Ranked
1975-76	Bethel	20-12	NAIA Tournament, Nationally Ranked
1974-75	Bethel	15-12	
1973-74	Bethel	12-15	
OVERALL RECORD		308-181	(.630)

University of Southern Indiana 1990-91 Men's Basketball Outlook

In the 1989-90 season, the University of Southern Indiana Screaming Eagles soared into the top 20 for the fifth time in the school's history and into the NCAA Playoffs for the sixth time.

The Eagles turned around a 15-13 record and a seventh place finish in the Great Lakes Valley Conference and finished 21-10 overall and in second place in the GLVC with a 13-5 record. The Eagles were one of only two teams to defeat the Division II national champions, Kentucky Wesleyan College.

Key to the successful '89-90 season was the play of senior guards Chris Johnson and Robin Clark. Johnson led the team in scoring with 15 points per game and 4.1 assists a game. Clark was second in scoring with 14 ppg and was ranked among the leaders in the nation in three-point field goal percentage. Both players were named to the second team All-GLVC and second team All-Great Lakes Region.

In 1990-91, the Eagles will strive to maintain the degree of excellence they achieved last season. USI will open the season at home with the Kenny Kent Toyota Classic which will feature Indiana University-Purdue University Indianapolis, a NAIA National Tournament contender last season.

On the road, the Eagles will face some of the toughest opponents of the year. They will travel to Washington, D.C., to play the Hoyas of Georgetown University, a game which will reunite the Mutombo brothers, Ilo of USI and Dikembe of GU.

The next Saturday, the Eagles will travel to Madison, Wis., and take on the Badgers of the University of Wisconsin.

USI then will come home to face Hanover College before preparing for the USI/Executive Inn National Shootout, the premier Division II tournament in the country. This year the shootout will feature four teams which competed in the NCAA playoffs last season including NCAA Division II defending champion, KWC.

In January, the Eagles then will start the GLVC schedule in which they face KWC two more times; along with Ashland, who was runner-up to KWC in the Great Lakes Regional; and Indiana-Purdue Ft. Wayne, which hovered around the top 20 mark last season.

Head Coach Lionel Sinn says, "We have the best tournament in the country, with four ranked teams, including the defending national champions. With the Division I schools on the schedule, we will have a strong test to open the season, not to mention the conference schedule."

The strength of the USI team will be the returning front court with Dennis Humphrey, a 6-7 senior forward who averaged 11.3 ppg and 4.2 rpg; Ilo Mutomobo, a 6-10 senior center who averaged 12.9 ppg and 8.3 rpg; and defensive specialist Rick Stein, a 6-5 senior forward with 9.1 ppg and 4.2 rpg.

Also returning from last season in the reserve is Darryl Conaway, a 6-5 senior forward who averaged 5.2 ppg and 4.2 rpg and Gary Hrvol, 6-8 junior center forward/center with 4.5 ppg and 2.0 rpg off the bench last year.

A big addition to the USI's front line will be 6-9 sophomore forward/center Chris Bowles, who transferred to USI from Western Kentucky University. At Madisonville (Ky.) High School, he averaged 17 ppg and 12 rpg.

USI will be trying to fill the big shoes left by Johnson and Clark at the guard positions. The only returning guards with experience at USI are 6-3 senior John Schellenberg (4.0 ppg and 1.3 rpg last season) and 6-0 senior Geoff Gentil.

"Gentil has become a more confident player, but needs to become more aggressive. He and Schellenberg will get a good look as will a lot of people," said Sinn.

The key to the Eagles' success this season will be the eight newcomers and the way they blend with the veterans. USI has two redshirt guards, one juco transfer and four freshmen guards to add to its system.

The redshirts are Terone Johnson, a 6-5 junior guard/forward who averaged 19.0 ppg and 5.0 rpg at Brevard (Fla.) Junior College and 6-2 junior guard Robert Turnbow, who averaged 26.0 ppg and 5.0 rpg at Olive Harvey (Ill.) Junior College.

The one transfer from Montreat-Anderson (N.C.) Junior College is Ethan Smith, a 6-1 sophomore who averaged 13 ppg and 2.0 rpg.

The freshmen are the unknown quantities, having never played at the collegiate level. The Henderson County (Ky.) connection, 6-4 Lamont Brewer, who averaged 15 ppg and 7.0 rpg and 6-3 Bobby Leavell, who averaged 18 ppg and 7.0 rpg, bring their show to USI after leading Henderson County H.S. to Kentucky District finals last season.

They will be joined by 6-5 Jeff Doyle, who averaged 24 ppg and 10 rpg at Loogootee High School (Ind.) and 6-2 Craig Martin, who averaged 22 ppg and 4.0 rpg at North Harrison High School (New Salisbury, Ind.).

Sinn says, "The ingredients are there in quantity and quality. With coaching I hope to build a strong unit. The first objective is to find a good combination, and the second is defense.

"Defensively we are totally unproven. We will score with the best of them, but can we stop anybody from scoring? The new players are not seasoned veterans defensively and defense is the foundation on which you build. The key will be to mesh the veterans and the newcomers."



University of Southern Indiana 1990-91 Basketball Roster

NO.	NAME	POS.	CL.	HT.	WT.	HOMETOWN(H.S.)
10	Geoff Gentil	G	Sr.	6-0	165	Poseyville, Ind. (N.Posey)
11	Robert Turnbow	G	Jr.	6-2	165	Chicago, Ill. (Providence-St. Mel)
20	Craig Martin	G	Fr.	6-2	160	New Salisbury, Ind. (N. Harrison)
24	Bobby Leavell	F/G	Fr.	6-3	175	Henderson, Ky. (Henderson Cty.)
25	Darryl Conaway	F	Jr.	6-5	235	Pine Bluff, Ark. (Pine Bluff)
30	Lamont Brewer	G	Fr.	6-4	185	Henderson, Ky. (Henderson Cty.)
31	John Schellenberg	G	Sr.	6-3	185	Floyds Knobs, Ind. (Floyd Central)
32	Jeff Doyle	F/G	Fr.	6-5	170	Loogootee, Ind. (Loogootee)
35	Terone Johnson	G/F	Jr.	6-4	193	Indianapolis, Ind. (Arlington)
40	Dennis Humphrey	F	Sr.	6-7	225	Wyoming, Mich. (Wyoming Park)
41	Gary Hrvol	F/C	Jr.	6-8	210	Charleston, Ill. (Charleston)
45	Rick Stein	F	Sr.	6-5	200	Crete, Ill. (Crete-Monee)
50	Ilo Mutombo	C	Sr.	6-10	235	Kenshasa, Zaire (Armee du Saeut)
53	Chris Bowles	F/C	So.	6-9	220	Madisonville, Ky. (N. Hopkins)

HEAD COACH: Dr. Lionel Sinn
ASSISTANT COACH: Vic Coleman



Front row left to right—Dennis Humphrey, Terone Johnson, Gary Hrvol, Ilo Mutombo, Chris Bowles, Lamont Brewer, Rick Stein. Back row left to right—Trainer Chris Diaz, Manager Jimmy Blair, Robert Turnbow, Geoff Gentil, Bobby Leavell, Jeff Doyle, Head Coach Lionel Sinn, Assistant Coach Vic Coleman, Darryl Conaway, John Schellenberg, Craig Martin, Student Assistant Chris Neyenhause, Student Assistant Warren Smith.

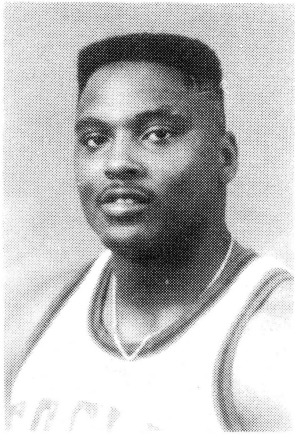

Darryl Conaway

6'5" 215 Junior Forward Pine Bluff, Ark.

Averaged 5.2 points and 4.2 rebounds a game last season for USI in 28 appearances. . . came to USI last year after a two-year tour of duty with the U.S. Army. . . while stationed at Ft. Campbell, Ky., he played for the base team and averaged 17 points and 11 rebounds a game. . . attended Pine Bluff H.S. and averaged 12 rebounds and two blocked shots a game. . . majoring in communications.

CAREER STATISTICS

	G	FG/FGA	Pct.	FT/FTA	Pct.	Reb.	Avg.	Ast.	Stl.	TP	Avg.	Min.
88-89	28	70/129	.543	38/69	.551	138	4.9	34	39	179	6.4	821
89-90	28	62/108	.574	33/61	.541	126	4.2	42	33	157	5.2	375
TOT.	56	132/237	.556	71/130	.546	264	4.7	76	72	336	6.0	1196

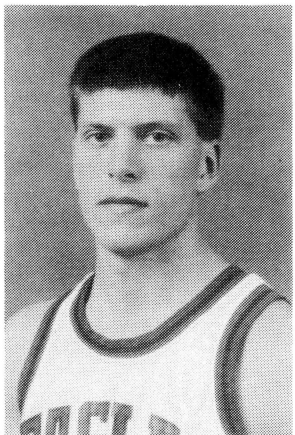

Geoff Gentil

6'1" 165 Senior Guard Poseyville, Ind.

Played in a career high 21 games and contributed valuable minutes, spelling the starting guards for the Screaming Eagles last season. . . played for North Posey H.S., where he was Academic All-State, All-Conference, All-Sectional and second team All-Area performer in 1986-87. . . majoring in business education.

CAREER STATISTICS

	G	FGM/FGA	Pct.	3pt.	FGM/FGA	Pct.	FTM/FTA	Pct.	Reb.	Avg.	Ast.	Stl.	TP	Avg.	Min.
87-88	5	0/3	.000	0/0	.000	0/0	.000	0	0	0	0	0	0	0	11
88-89	12	2/4	.500	0/0	.000	5/9	.556	4	3	3	0	9	.8	12	
89-90	21	3/16	.188	0/2	.000	10/18	.556	9	4	10	4	16	.8	113	
TOT.	38	5/23	.217	0/2	.000	15/27	.556	13	3	13	4	25	.7	136	



Gary Hrvol

6'8" 210 Junior Forward/Center Charleston, Ill.

Averaged 4.5 points and 2.0 rebounds a game in 25 appearances for the Eagles last season. . . transferred from Northwest Missouri State University where he averaged 3.2 points and 2.6 rebounds a game in 1987-88 under Coach Sinn. . . was a member of the Missouri Intercollegiate Athletic Association 1987-88 All-Freshman team. . . attended Charleston H.S. where he was All-Conference and All-Area as a senior in 1986-87. . . majoring in accounting.

CAREER STATISTICS

	G	FGM/FGA	Pct.	3 pt.	FGM/FGA	Pct.	FTM/FTA	Pct.	Reb.	Avg.	Ast.	Stl.	TP	Avg.	Min.
89-90	25	42/86	.488	2/7	.286	26/35	.743	49	2.0	12	10	112	4.5	238	





Dennis Humphrey

6'8" 225 Senior Forward Wyoming, Mich.

Averaged 11.3 points and 4.2 rebounds a game in 30 appearances last season, starting 29 games. . . scored a career high 35 points against Indianapolis. . . was honorable mention All-America and All-Great Lakes Valley Conference in baseball for the Eagles in 1990. . . attended Wyoming Park H.S. where he was All-Conference in 1985-86 and 1986-87 in basketball. . . majoring in communications.

CAREER STATISTICS

	G	FGM/FGA	Pct.	3 pt.			Reb.	Avg.	Ast.	Stl.	TP	Avg.	Min.	
				FGM/FGA	Pct.	FTM/FTA								Pct.
87-88	27	79/182	.434	7/21	.333	50/65	.769	145	5.4	27	25	211	7.8	636
88-89	26	66/140	.471	18/43	.419	32/47	.681	104	4.0	46	29	184	7.1	570
89-90	30	122/267	.457	18/50	.310	78/107	.729	127	4.2	49	37	340	11.3	753
TOT.	83	267/589	.453	43/114	.377	160/219	.731	376	4.5	122	91	735	8.9	1959

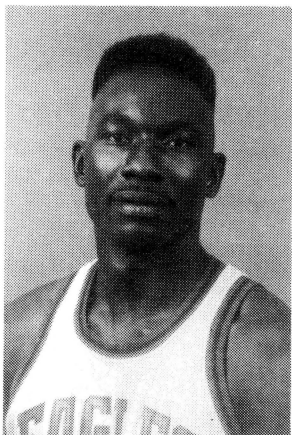

Ilo Mutombo

6'10" 235 Senior Center Kinshasa, Zaire

Finished strong for the Eagles last season, averaging 12.9 points and 8.3 rebounds per game last season. . . was honorable mention All-Great Lakes Valley Conference. . . set a new USI record for field goal percentage for a season at .649 (161-248). . . scored a career high 32 points against Missouri Baptist in 1988-89. . . was named to the Zaire National Team three times beginning in 1984. . . will face his brother of Dikembe Mutombo, who plays for Georgetown University for the first time on December 1 when the Eagles take on the Hoyas. . . majoring in communications.

CAREER STATISTICS

	G	FG/FGA	Pct.	FT/FTA	Pct.	Reb.	Avg.	Ast.	Stl.	TP	Avg.	Min.
87-88	28	112/189	.593	55/103	.534	209	7.5	15	16	278	9.9	585
88-89	28	137/219	.626	56/113	.500	226	8.1	15	45	332	11.9	652
89-90	30	161/248	.649	65/149	.436	248	8.3	20	23	387	12.9	753
TOT.	86	410/656	.625	176/365	.482	683	7.9	50	84	997	11.5	1990

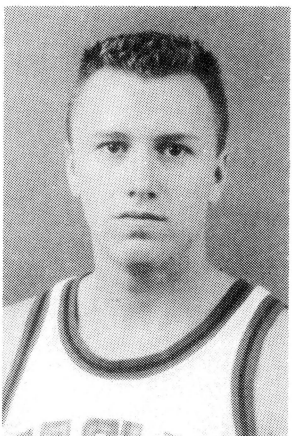

John Schellenberg

6'3" 185 Senior Guard Floyd Knobs, Ind.

Averaged 4.0 points and 2.5 assists per game in 29 appearances last season, starting four. . . led the team in free throw percentage for the second straight year with .870 (20-23). . . had a career high 23 points in a win over Northern Kentucky in 1987-88 as a freshman. . . attended Floyd Central H.S. and was honorable mention All-State and a McDonald's All-American in 1986-87. . . majoring in business.

CAREER STATISTICS

	G	FGM/FGA	Pct.	3 pt.			Reb.	Avg.	Ast.	Stl.	TP	Avg.	Min.	
				FGM/FGA	Pct.	FTM/FTA								Pct.
87-88	25	56/129	.434	23/58	.397	18/23	.783	37	1.5	46	14	153	6.1	444
88-89	21	43/105	.410	21/57	.368	15/18	.833	22	1.0	45	9	122	5.8	405
89-90	29	39/101	.386	18/49	.367	20/23	.870	38	1.3	72	8	116	4.0	454
TOT.	75	138/335	.412	62/164	.378	53/64	.828	97	1.3	163	31	391	5.2	1303





Rick Stein

6'5" 200 Senior Forward Crete, Ill.

A defensive specialist, who averaged 9.1 points and 4.6 rebounds a game in 30 appearances, starting 26. . . transfers to USI from Parkland Junior College in Champaign, Ill. . . was All-Region and team MVP in 1988-89 while at Parkland. . . member of Parkland's 1988 NJCAA Division II runner-up and 1989 fourth place finishers. . . averaged 15.1 points and eight rebounds a game. . . was All-Conference and M.V.P. at Crete-Monee H.S. in 1986-87. . . majoring in business administration.

CAREER STATISTICS

	G	FGM/FGA	Pct.	3 pt. FGM/FGA	Pct.	FTM/FTA	Pct.	Reb.	Avg.	Ast.	Stl.	TP	Avg.	Min.
89-90	30	86/223	.386	12/37	.324	90/120	.750	139	4.6	60	27	274	9.1	850



Newcomers

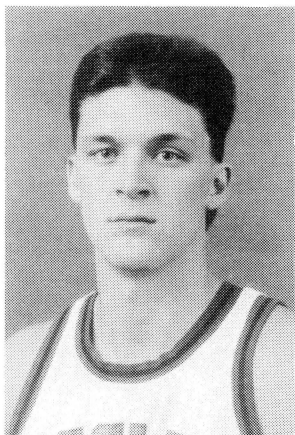

Chris Bowles

6'9" . . 220 . . Sophomore . . Forward/Center . . Madisonville, Ky.

Transferred to USI last year from Western Kentucky University and sat out last season as a redshirt. . . was All-District from 1986-88, All-Region from 1987-88, and nominated for the McDonald's All-American in 1988 while at Madisonville North Hopkins. . . averaged 17 points and 12 rebounds as a senior at MNHHS. . . majoring in communications.

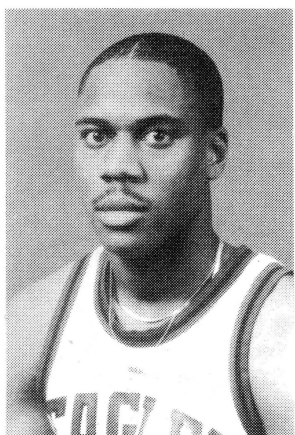

Lamont Brewer

6'4" 185 Freshman Guard Henderson, Ky.

Comes to USI from Henderson County High School, where he was the fourth all-time leading scorer in HCHS history (1,159 points). . . was a member of the All-Sixth District tournament team, All-Second Region team his junior and senior seasons. . . a good student as well as athlete, he was Academic All-State first team as a sophomore and honorable mention as a junior and senior. . . helped lead HCHS, with Bobby Leavell, to its best record ever at 27-5. . . majoring in pre-medicine.



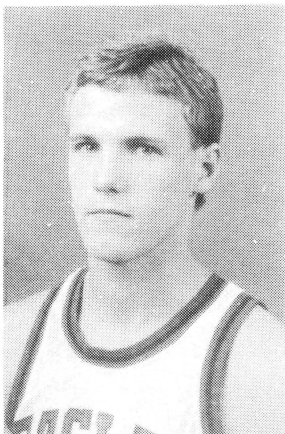

Jeff Doyle

6'5" . . . 170 . . . Freshman . . . Forward/Guard . . . Loogootee, Ind.

Played last season at Loogootee High School and helped lead the team to a 28-1 record . . . playing for the legendary Jack Butcher, he averaged 24 points and 10.2 rebounds a game and led the team in scoring, rebounding and field goal percentage for three straight years . . . was a member of the AP All-State team, was a member of the Indiana State All-Stars who played the USSR, and was a three-time All-Conference performer . . . is also the all-time winningest tennis player in LHS history at 64-7 . . . majoring in education.



Terone Johnson

6'4" . . . 193 . . . Junior . . . Guard/Forward . . . Indianapolis, Ind.

A transfer from Brevard Community College in Cocoa, Fla., where he averaged 19 points and five rebounds . . . was All-American at Brevard C.C. in 1989 . . . attended Arlington High School in Indianapolis and was All-State, All-City, All-Sectional, All-Regional . . . majoring in communications.

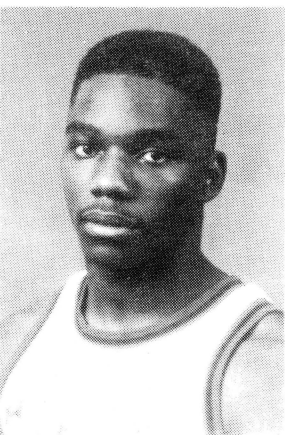

Bobby Leavell

6'3" . . . 175 . . . Freshman . . . Forward/Guard . . . Henderson, Ky.

Comes across the river from Henderson County High School . . . was the leading scorer at HCHS last season averaging 18 points, eight rebounds and six assists a game . . . was voted the M.V.P. of 1990 District Tournament . . . received honorable mention on the All-State team and first team Courier/Press All-Western Kentucky . . . along with Brewer, helped HCHS to its winningest season ever at 27-5 . . . was 1990 state champion in 300 hurdles on a team which was second in the state of Kentucky . . . majoring in engineering technology



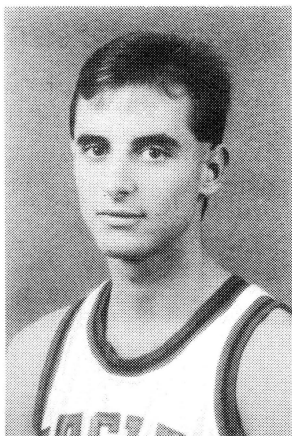

Craig Martin

6'2" 160 Freshman Guard New Salisbury, Ind.

Comes to USI from North Harrison High School, where he averaged 23.2 points and 4.5 assists a game last season, leading NHHS to an 18-7 record . . . was also named the Mid-Southern Conference M.V.P., Academic All-State, and nominated to the McDonald's All-American team . . . attends USI on a prestigious Presidential Scholarship, which is given to a Indiana valedictorians and salutatorians, whom also have a 1,000 or better on the SAT. . . majoring in business.

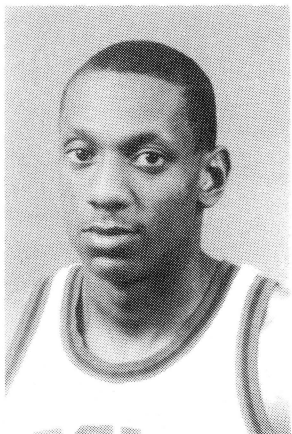

Robert Turnbow

6'1" 165 Junior Guard Chicago, Ill.

Transfers to USI from Olive-Harvey Junior College, where he was first team All-Region and All-American . . . led Olive-Harvey to a sixth place finish in the NJCAA national championship, averaging 26 points and five rebounds a game. . . majoring in physical education.



Great Lakes Valley Conference 1989-90 Final Results

Final Men's Basketball Standings

	GLVC	OVERALL
1. Kentucky Wesleyan*	16-2	31-2
2. Southern Indiana#	13-5	21-10
Ashland University#	13-5	22-8
4. IP Ft. Wayne	10-8	20-8
Bellarmine	10-8	16-11
6. Lewis	7-11	16-12
7. St. Joseph's	6-12	14-14
Indianapolis	6-12	11-17
9. Kentucky State	5-13	9-19
10. Northern Kentucky	4-14	7-21

*NCAA Division II National Champions

#NCAA Tournament Participants

1990 Men's Opponents Information

KENNY KENT TOYOTA CLASSIC I—November 16-17 at the PAC IUPUI Indianapolis. . . Indianapolis, Ind.; 23,000 students; NAIA; The Metros; Head Coach Robert Lovell.

IU Southeast. . . New Albany, Ind.; 5,192 students; NAIA; The Grenadiers; Head Coach Jim Morris.

St. Mary's. . . Orchard Lake, Mich.; 500 students; NAIA; The Eagles; Head Coach Glen Dohahue.

NATIONAL SHOOTOUT—December 28-89 at Roberts Stadium Central Missouri State University. . . Warrensburg, Mo.; 10,000 students; NCAA II; Missouri Intercollegiate Athletic Association; The Mules; Head Coach Jim Woodridge.

University of California-Riverside. . . Riverside, Calif.; 7,700 students; NCAA II; The Highlanders; Head Coach John Masi.

Kentucky Wesleyan College. . . Owensboro, Ky.; 800 students; NCAA II; Great Lakes Valley Conference; The Panthers; Head Coach Wayne Boultinghouse.

November 27—at The PAC

Campbellsville College. . . Campbellsville, Ky.; 700 students; NAIA; The Tigers; Head Coach Lou Cunningham.

December 1—at Washington, D.C.

Georgetown University. . . Washington, D.C.; 5,800 students; NCAA I; Big East Conference; The Hoyas; Head Coach John Thompson.

November 20—at Oakland City, Ind.

January 28—at The PAC

Oakland City College. . . Oakland City, Ind.; 650 students; NCAA II; The Mighty Oaks; Head Mike Sandifar.

December 8—at Madison, Wis.

University of Wisconsin. . . Madison, Wis.; 43,641 students; NCAA I; Big Ten Conference; The Badgers; Head Coach Steve Yoder.

December 17—at The PAC

Hanover College. . . Hanover, Ind.; 1,000 students; NAIA; The Panthers; Head Coach Mike Beitzel.

GREAT LAKES VALLEY CONFERENCE

January 10—at Ashland, Ohio

February 9—at The PAC

Ashland University. . . Ashland, Ohio; 1,773 students; 1990 Overall Record 22-8; Record GLVC 13-5 (Tied 2nd); The Eagles; Head Coach Keith Dambrot.

January 5—at The PAC

March 7—at Louisville, Ky.

Bellarmine College. . . Louisville, Ky.; 2,800 students; 1990 Overall Record 16-11; Record GLVC 10-8 (5th); The Knights; Head Coach Joe Reibel.

January 19—at The PAC

February 16—at Indianapolis, Ind.

University of Indianapolis. . . Indianapolis, Ind.; 3,300 students; 1990 Overall Record 11-17; GLVC Record 6-12 (8th); The Greyhounds; Head Coach Bill Green.

January 12—at Ft. Wayne, Ind.

February 7—at The PAC

Indiana-Purdue Ft. Wayne. . . Ft. Wayne, Ind.; 10,500 students; 1990 Overall Record 20-8; GLVC Record 10-8 (3rd); The Mastodons; Head Coach Andy Piazza.

January 3—at The PAC

March 9—at Frankfort, Ky.

Kentucky State University. . . Frankfort, Ky.; 2,200 students; 1990 Overall Record 9-19; Record GLVC 5-13 (9th); The Thoroughbreds; Head Coach William Graham.

February 2—at The PAC

March 2—at Owensboro, Ky.

Kentucky Wesleyan College. . . 1990 Overall Record 31-2; GLVC Record 16-2 (1st). See previous listing for more information.

January 24—at Romeoville, Ill.

February 21—at The PAC

Lewis University. . . Romeoville, Ill.; 3,500 students; 1990 Overall Record 16-12; GLVC Record 7-11 (6th); The Flyers; Head Coach Al Davis.

January 17—at The PAC

February 14—at Highland Heights, Ky.

Northern Kentucky University. . . Highland Heights, Ky.; 10,366 students; 1990 Overall Record 7-21; GLVC Record 4-14 (10th); The Norsemen; Head Coach Ken Shields.

January 26—at Rensselaer, Ind.

February 23—at The PAC

St. Joseph's College. . . Rensselaer, Ind.; 1,000 students; 1990 Overall Record 14-14; GLVC Record 6-12 (7th); The Pumas; Head Coach Bill Hogan.

1990-91 MEN'S BASKETBALL SCHEDULE

Sun. Nov. 4	LEXINGTON AAU (Exhibition)	6:00 p.m.
Fri. & Sat.	KENNY KENT TOYOTA CLASSIC I	5:30 p.m.
Nov. 16-17	(USI, IUPUI, ST. MARY'S (Mich.), IU SOUTHEAST)	7:30 p.m.
Tues. Nov. 20	Oakland City	7:30 p.m.
Tues. Nov. 27	CAMPBELLSVILLE	7:30 p.m.
Sat. Dec. 1	Georgetown (D.C.)	2:00 p.m.
Sat. Dec. 8	Wisconsin (Madison)	3:05 p.m.
Mon. Dec. 17	HANOVER	7:30 p.m.
Fri. & Sat.	USI/EXECUTIVE INN NATIONAL SHOOTOUT (USI, KENTUCKY WESLEYAN, CENTRAL MISSOURI, CALIFORNIA-RIVERSIDE)	5:30 p.m.
Dec 28-29		7:30 p.m.
Thur. Jan. 3	KENTUCKY STATE*	7:30 p.m.
Sat. Jan. 5	BELLARMINE*	7:30 p.m.
Thur. Jan. 10	Ashland*	7:30 p.m.
Sat. Jan. 12	IUPUI Ft. Wayne*	8:00 p.m.
Thur. Jan. 17	NORTHERN KENTUCKY*	7:30 p.m.
Sat. Jan. 19	INDIANAPOLIS*	7:30 p.m.
Thur. Jan. 24	Lewis*	7:30 p.m.
Sat. Jan. 26	St. Joseph's*	7:35 p.m.
Mon. Jan. 28	OAKLAND CITY	7:30 p.m.
Sat. Feb. 2	KENTUCKY WESLEYAN*	7:30 p.m.
Thur. Feb. 7	IUPUI FT. WAYNE*	7:30 p.m.
Sat. Feb. 9	ASHLAND*	3:30 p.m.
Thur. Feb. 14	Northern Kentucky*	7:35 p.m.
Sat. Feb. 16	Indianapolis*	7:30 p.m.
Thur. Feb. 21	LEWIS*	7:30 p.m.
Sat. Feb. 23	ST. JOSEPH'S*	7:30 p.m.
Sat. Mar. 2	Kentucky Wesleyan*	7:30 p.m.
Thur. Mar. 7	Bellarmine*	8:00 p.m.
Sat. Mar. 9	Kentucky State*	7:30 p.m.

*GLVC GAMES

HOME GAMES IN CAPS AND BOLD

All game times are the individual city's local time.

14

University of Southern Indiana Final Statistics 1989-90

NAME	G	FIELD GOALS		3-POINT FG		FREE THROWS		TOT	PT	REBOUNDS		TOT REB							MIN
		FGM/FGA	FG%	FGM/FGA	FG%	FTM/FTA	FT%	PTS	AVG	OFF	DEF	REB	AVG	FL	AST	TO	BLK	STL	PLAY
Chris Johnson	30/28	161/302	.533	32/81	.395	104/138	.758	458	15.3	17	53	70	2.3	97	122	102	6	60	901
Robin Clark	28/25	136/311	.437	79/180	.439	44/60	.733	395	14.1	19	52	71	2.5	75	86	49	3	47	826
Ilo Mutombo	30/25	161/248	.649	0/0	.000	65/149	.436	387	12.9	104	144	248	8.3	102	20	45	29	23	753
D. Humphrey	30/29	122/267	.457	18/58	.310	78/107	.729	340	11.3	50	77	127	4.2	59	49	49	4	37	740
Rick Stein	30/26	86/223	.386	12/37	.324	90/120	.750	274	9.1	51	88	139	4.6	63	60	58	1	27	850
Kip Brownfield	30/6	68/136	.500	21/43	.488	27/39	.692	184	6.1	22	45	67	2.2	49	42	27	3	23	529
Darryl Conaway	30/2	62/108	.574	0/0	.000	33/61	.541	157	5.2	34	92	126	4.2	58	22	52	6	9	375
Gary Hrvol	25/3	42/86	.488	2/7	.286	26/35	.743	112	4.5	17	32	49	2.0	30	12	20	5	10	238
Daryl McConnell	23/1	34/63	.540	8/19	.421	18/23	.783	94	4.1	10	11	21	.9	23	9	12	1	5	152
J. Schellenberg	29/4	39/101	.386	18/49	.367	20/23	.870	116	4.0	8	30	38	1.3	14	72	24	0	8	454
Tremelle King	20/1	12/28	.429	0/0	.000	14/21	.667	38	1.9	9	14	23	1.2	14	4	10	5	1	100
Geoff Gentil	21/0	3/16	.188	0/2	.000	10/18	.556	16	.8	1	8	9	.4	5	10	10	0	4	113
Warren Smith	9/0	0/2	.000	0/0	.000	0/2	.000	0	.0	0	0	0	.0	2	0	2	0	0	19
TEAM REB												147							
TEAM TOTALS	30	926/1891	.490	190/476	.399	529/796	.665	2571	85.7	342	646	1135	37.8	591	508	460	63	264	-----
OPP TEAM REB												127							
OPP TEAM TOTAL	30	873/1863	.469	121/324	.374	438/606	.723	2305	76.8	287	641	1055	35.2	651	409	485	61	211	-----

USI DEADBALL REB.— 108

OPP DEADBALL REB.— 92

1989-90 Season Results

OPPONENT	SCORE	W/L	ATTEND	HIGH SCORER	HIGH REBOUNDER
@Mount St. Clare	87-51	W	525	Johnson, 17	Mutombo, 10
@Missouri-Rolla	76-66	W	1125	Mutombo, 20	Mutombo, 10
Tenn.-Martin	86-68	W	585	Mutombo, 16	Mutombo, 10
Oakland City	77-58	W	500	Mutombo, 15	Mutombo, 8
IUPUI	87-73	W	350	Johnson, 19	Clark, 8
*IPFW	88-90 OT	L	250	Humphrey, 26	Mutombo, 11
*St. Joseph's	87-63	W	325	Mutombo, Clarke, 16	Stein, Mutombo, 8
*Indianapolis	105-77	W	350	Johnson, 25	Mutombo, 9
#Ferris State	98-75	W	1125	Clark, 18	Mutombo, 10
#Virginia Union	85-88	L	1181	Johnson, 22	Stein, Mutombo, 6
%Florida Southern	76-78	L	100	Johnson, 22	Mutombo, 8
%Bahamas Nat. Team	61-40	W	100	Shellenberg, 10	Conaway, 5
%Missouri Southern	76-77	L	100	Clark, 23	Schellenberg, Conaway, 4
*Kentucky Wesleyan	84-78	W	3016	Clark, 17	Mutombo, 9
*Bellarmine	88-76	W	516	Johnson, 22	Stein, 8
*Northern Kentucky	95-72	W	1141	Johnson, 20	Mutombo, 10
*Lewis	55-53	W	500	Johnson, 16	Stein, 8
*Kentucky State	104-74	W	1934	Johnson, 20	Conaway, 8
Oakland City	79-66	W	600	Clark, 18	Stein, 8
*Lewis	103-68	W	1500	Mutombo, Johnson, 24	Mutombo, 9
*Northern Kentucky	83-82	W	454	Johnson, 23	Mutombo, 15
*Bellarmine	75-78	L	1438	Clark, 22	Mutombo, 8
*Kentucky State	93-73	W	1000	Johnson, 18	Humphrey, 9
*Kentucky Wesleyan	79-95	L	5309	Johnson, 21	Mutombo, 8
*Ashland	77-75	W	1475	Johnson, 22	Mutombo, 11
*IPFW	113-108	W	1675	Clark, 32	Mutombo, 11
*Indianapolis	101-85	W	513	Humphrey, 35	Humphrey, Mutombo, 7
*St. Joseph's	80-86	L	1200	Johnson, 16	Conaway, 13
*Ashland	69-83	L	3057	Mutombo, 18	Mutombo, 13
!Southeast Missouri	73-91	L	5000	Mutombo, 12	Mutombo, 6
!West Texas State	92-98 OT	L	1500	Mutombo, 22	Mutombo, 11

HOME GAMES IN BOLD

*Great Lakes Valley Conference Games

@West Side Nut Club Tournament

#National Shootout

%Freeport Invitational

!NCAA South Central Regional

1970-90 All-Time Men's Basketball Series Records

OPPONENTS	W	L
Armstrong State	1	1
Ashland	15	9
Augusta	2	0
Austin Peay	1	1
Bellarmine	15	19
Belmont	1	1
Bethel (Tennessee)	1	1
Brescia	1	0
Butler	0	3
Campbellsville	1	2
Central Michigan	0	1
Central Missouri	1	1
Central State	3	3
Colorado State	0	1
Cumberland	0	1
David Lipscomb	1	5
Delta State	1	0
Eastern Illinois	2	1
Franklin	6	5
Ferris State	2	0
Florida Southern	0	2
Furman	0	1
Hanover	5	0
Hillsdale	1	0
UI Chicago Circle	2	2
Indianapolis	20	8
Indiana Tech.	1	0
Indiana U.-Kokomo	3	0
IP Ft. Wayne	8	10
IUPUI Indianapolis	10	4
IU Northwest	1	0
IU Southeast	15	7
Johnson C. Smith	1	0
Kentucky State	9	1
Kentucky Wesleyan	12	20
Lewis	9	13
Manchester	2	0
Marian	2	2
Marion	3	0
McKendree	1	6
Mercer	0	1
Milton	1	0
Mississippi	1	0
Missouri	0	1
Missouri Baptist	3	0
Missouri-Rolla	1	2
Missouri-St. Louis	7	9
Missouri Southern	0	1
Morehouse	1	0



Morris Brown	1	0
New Hampshire	1	1
North Alabama	1	0
North Central	2	0
North East Illinois	1	0
Northern Kentucky	16	5
Northern Michigan	0	1
Northwood Institute	0	4
Oakland University	1	0
Oakland City	23	9
Olivet	1	0
Olivet Nazarene	1	0
Oral Roberts	0	1
Purdue-Calumet	1	1
Purdue-North Central	2	0
Rio Grande	1	0
Roanoke	2	0
Rose Hulman	3	0
Saginaw Valley	1	0
Saint Xavier	1	0
Siena Heights	1	0
South Dakota	1	0
Southern Illinois	0	3
S. Illinois-Edwardsville	19	14
Southern Mississippi	0	1
St. Francis	3	1
St. Joseph's	16	10
St. Meinrad	2	0
Southeast Missouri	2	3
Southwest Baptist	0	1
Southwest Missouri	0	1
Taylor	0	1
Tennessee-Martin	3	4
Tennessee State	3	1
Tennessee Wesleyan	1	0
Tiffin	1	0
Toledo	0	1
Thomas Moore	0	4
Transylvania	8	18
Virginia Union	0	1
Wake Forest	0	1
Wayne State (Nebraska)	1	0
West Georgia	1	2
Western Illinois	1	2
Western Michigan	1	1
Wisconsin-Parkside	0	4
Wisconsin-Whitewater	0	1
Wright State	1	5
Wyoming	0	1
TOTAL	301	252

.537 winning percentage

*note: The 12-6 difference in series records compared to the coaches records is due to the 1969-70 season when USI participated in the Industrial League.

All-time Coaching Records

Year	Record	Coach	Year	Record	Coach
1970-71	6-10	Jerry Altstadt	1980-81	21-8	Wayne Boultinghouse
1971-72	4-20	Jerry Altstadt	1981-82	15-12	Creighton Burns
1972-73	8-15	Jerry Altstadt	1982-83	15-13	Creighton Burns
1973-74	12-14	Jerry Altstadt	1983-84	10-18	Creighton Burns
1974-75	6-19	Wayne Boultinghouse	1984-85	18-11	Mark Coomes
1975-76	11-15	Wayne Boultinghouse	1985-86	19-9	Mark Bial
1976-77	19-8	Wayne Boultinghouse	1986-87	24-6	Mark Bial
1977-78	19-9	Wayne Boultinghouse	1987-88	12-16	Mark Bail
1978-79	15-11	Wayne Boultinghouse	1988-89	15-13	Lionel Sinn
1979-80	20-9	Wayne Boultinghouse	1989-90	21-10 **	Lionel Sinn
			TOTAL	W-274 L-233	

**note: One win was over the Bahamas National Team in the Freeport Invitational.

CAREER: SCORING LEADERS

1. Stephen Jackson (1983-87) 2,216
2. Ernie Brothers (1973-76) 1,268
3. DeJuan Rowser (1974-77) 1,226
4. Cully Nelson (1979-83) 1,198
5. Cortez Collins (1975-79) 1,140
6. John Brown (1978-82) 1,105
7. Kelly Williams (1979-83) 1,094
8. Robin Clark (1985-90) 1,058
9. Dan Labhart (1976-80) 1,041
10. **Ilo Mutombo (1987-Present)** **997**
11. Andre Jackson (1985-87) 965
12. Dave Williamson (1970-74) 948
13. Julian Hall III (1985-87) 865
14. Emanuel Rowser (1975-79) 835
15. John Hollinden (1979-81) 815
16. Jeff Embrey (1982-86) 791
17. Bill Meade (1982-86) 758

CAREER: REBOUND LEADERS

1. Cully Nelson (1979-83) 790
2. DeJuan Rowser (1974-77) 691
3. **Ilo Mutombo (1987-Present)** **683**
4. Julian Hall III (1985-87) 565
5. Cortez Collins (1975-79) 564
6. John Brown (1978-82) 540
7. Bob Grannan (1970-74) 485
- John Hollinden (1979-81) 485
9. Emanuel Rowser (1975-79) 460

10. Terry Kirchoff (1972-76) 457
11. Kelly Williams (1979-83) 445
12. Randy Curl (1976-78) 440
13. Ilo Mutombo (1987-Present) 435
14. Jim Crisp (1971-75) 410
15. **Dennis Humphrey (1987-Present)** **376**

CAREER: LEADERS IN GAMES PLAYED

1. Stephen Jackson (1983-87) 113
2. Cully Nelson (1979-83) 111
3. Kip Brownfield (1986-90) 110
4. Kelly Williams (1979-83) 110
5. John Brown (1978-82) 108
6. Robin Clark (1985-90) 103
7. Bill Meade (1982-86) 100

CAREER: MOST FIELD GOALS MADE

1. Stephen Jackson (1983-87) 954
2. Ernie Banks (1973-76) 527
3. Cully Nelson (1979-83) 506
4. DeJuan Rowser (1974-77) 487
5. John Brown (1978-82) 455

CAREER: MOST FIELD GOALS ATTEMPTED

1. Stephen Jackson (1983-87) 1930
2. DeJuan Rowser (1974-77) 1134
3. Ernie Brothers (1973-76) 1096
4. Cortez Collins (1975-79) 1196
5. John Brown (1978-82) 912

CAREER: FREE THROWS MADE

1. Stephen Jackson (1983-87) 297
2. DeJuan Rowser (1974-77) 252
3. Cortez Collins (1975-79) 234
4. John Brown (1979-82) 192
5. Andre Jackson (1985-87) 157

CAREER: FREE THROWS ATTEMPTED

1. DeJuan Rowser (1974-77) 388
2. Cortez Collins (1975-79) 325
3. Stephen Jackson (1983-87) 305
4. John Brown (1978-82) 275
5. Cully Nelson (1979-83) 258

CAREER: THREE-POINT FIELD GOALS MADE

1. Robin Clark (1985-90) 170
2. Kip Brownfield (1986-90) 87
3. Stephen Jackson (1983-87) 68
4. Chris Johnson (1988-90) 67
5. **John Schellenberg (1987-Present)** **62**

CAREER: 3-POINT FIELD GOALS ATTEMPTED

1. Robin Clark (1985-90) 395
2. Stephen Jackson (1983-87) 188
3. Kip Brownfield (1986-90) 208
4. John Schellenberg (1987-Present) 164
5. Chris Johnson (1988-90) 163

INDIVIDUAL RECORDS FOR GAMES AND SEASONS

INDIVIDUAL

MOST POINTS:

ONE GAME-(43) Fred Chase vs. Univ. Missouri-St. Louis, 1974
 ONE SEASON-(599) Stephen Jackson, 1984-85

MOST FIELD GOALS MADE:

ONE GAME-(18) Stephen Jackson vs. St. Joseph's, 1984
 ONE SEASON-(256) Stephen Jackson, 1984-85

MOST FIELD GOALS ATTEMPTED:

ONE GAME-(30) Stephen Jackson vs. St. Joseph's, 1984
 ONE SEASON-(500) Stephen Jackson, 1983-84

MOST FREE THROWS MADE:

ONE GAME-(15) David Collins vs. St. Joseph's, 1980
 ONE SEASON-(144) Jeff Embrey, 1984-85
 MOST CONSECUTIVE FREE THROWS-(18) Chris Johnson, 1989-90

MOST FREE THROWS ATTEMPTED:

ONE GAME-(17) David Collins vs. St. Joseph's, 1980
 ONE SEASON-(173) Jeff Embrey, 1984-85

THREE-POINT FIELD GOALS MADE:

ONE GAME-(8) Robin Clark vs. IPFW, 2-24-90
 ONE SEASON-(79) Robin Clark, 1989-90

THREE-POINT FIELD GOALS ATTEMPTED:

ONE GAME-(12) Stephen Jackson vs. Indianapolis, 1987 and vs. Ashland, 1987
 ONE SEASON-(188) Stephen Jackson, 1987

THREE-POINT FIELD GOAL PERCENTAGE:

ONE GAME-(.857, 6-7) Chris Stauffer vs. Indiana-Purdue at Ft. Wayne, 1988
 ONE SEASON-(.488, 21-43) Kip Brownfield, 1989-90 (Min. 40 Att.)
 CAREER-(.430, 170-395) Robin Clark, 1985-90

BEST FIELD GOAL PERCENTAGE:

ONE GAME-(1.000, 8-8) Bobby Burns vs. Bellarmine, 1985

ONE SEASON-(.649, 161-248) Ilo Mutombo, 1989-90

BEST FREE THROW PERCENTAGE:

ONE GAME-(1.000, 11-11) Stephen Jackson vs. Lewis, 1985
 ONE SEASON-(.882) Ernie Brothers, 1975-76

MOST REBOUNDS:

ONE GAME-(23) Ralph Schickel vs. Purdue North Central, 1974
 ONE SEASON-(303) Julian Hall III, 1985-86

HIGHEST REBOUND AVERAGE:

ONE SEASON-(10.8) Julian Hall III, 1985-86
 CAREER-(10.1) Julian Hall III, 1985-87

MOST BLOCKED SHOTS:

ONE SEASON-(64) Julian Hall III, 1985-86
 CAREER-(123) Julian Hall III, 1985-87

HIGHEST SCORING AVERAGE:

ONE SEASON-(21.4) Stephen Jackson, 1984-85
 CAREER-(19.6) Stephen Jackson, 1983-87

MOST ASSISTS:

ONE GAME-(16) Kent Payne vs. Indiana Central, 1983
 ONE SEASON-(256) Kent Payne, 1983-84
 CAREER-(425) Kent Payne, 1982-84

TEAM RECORDS

MOST POINTS:

ONE GAME-(139) vs. Indiana Central (113), 1983
 ONE GAME-(BOTH TEAMS-(252, 139-113) vs. Indiana Central, 1983

MOST FIELD GOALS MADE:

ONE GAME-(57) vs. Indiana Central, 1983
 ONE SEASON-(1021) 1986-87

MOST FIELD GOALS ATTEMPTED:

ONE GAME-(103) vs. St. Francis, 1975
 ONE SEASON-(2070) 1977-78

MOST FREE THROWS MADE:

ONE GAME-(35) Kentucky Wesleyan, 1985
 ONE SEASON-(459) 1984-85

MOST FREE THROWS ATTEMPTED:

ONE GAME-(49) vs. David Lipscomb, 1976
 ONE SEASON-(625) 1971-72

THREE-POINT FIELD GOALS MADE:

ONE GAME-(14) vs. Virginia Union, 12-30-90
 ONE SEASON-(190) 1989-90

THREE-POINT FIELD GOALS ATTEMPTED:

ONE GAME-(23) vs. Johnson C. Smith, 1987
 ONE SEASON-(425) 1987-88

BEST FIELD GOAL PERCENTAGE:

ONE GAME-(.770, 57-74) vs. Indiana Central, 1983
 ONE SEASON-(.521, 1010-1937) 1985-86

BEST FREE THROW PERCENTAGE:

ONE GAME-(.929, 13-14) vs. North Central, 1984
 ONE SEASON-(.751, 459-611) 1984-85

BEST THREE-POINT FIELD GOAL PERCENTAGE:

ONE GAME-(.777, 7-9) vs. St. Joseph's, 12-21-90
 ONE SEASON-(.399, 190-476) 1989-90

MOST REBOUND:

ONE GAME-(84) vs. Marian, 1978
 ONE SEASON-(1,371) 1986-87

MISCELLANEOUS

WIDEST WINNING MARGIN-(75) vs. Manchester (11-36), 1986-87
 MOST VICTORIES IN ONE SEASON-(24) 1986-87
 LONGEST WINNING STREAK-(9) 1977
 BEST SEASON RECORD-(24-6) 1986-87
 HIGHEST SCORING AVERAGE-(86.6) 1986-87
 LOWEST SCORE IN A VICTORY-(46, 46-34) vs. Roanoke, 1978
 LOWEST OPPONENT SCORE-(34, 46-34) vs. Roanoke, 1978

ALL-AMERICANS

John Hollinden

-National Assoc. of Basketball Coaches (NABC), 1981
 -NCAA Division II, (Third Team) -Basketball Weekly Magazine, 1981
 -NCAA Division II, (Second Team)

Cortez Collins

-NABC District 4
 -All-American, 1979

Cully Nelson

-NABC, Honorable Mention, 1983
 -NABC, All-Great Lakes Region (First Team), 1983
 -All-GLVC (First Team), 1983
 -All-GLVC (Second Team), 1982

Robin Clark

-Honorable Mention All-American, 1990
 -All-Great Lakes Region (Second Team), 1990
 -All-GLVC (Second Team), 1990

Chris Johnson

-Honorable Mention All-American, 1990
 -All-Great Lakes Region (Second Team), 1990
 -All-GLVC (Second Team), 1990

SERTOMA CHARITIES ALL-STAR

CLASSIC PARTICIPANTS

DeJuan "Spider" Rowser, 1977
 Cortez Collins, 1979
 John Hollinden, 1981

EAGLES IN THE PRO RANKS

Randy Curl (Class of '78)
 -Helsinki, Finland (Europe), 1979-83
 Cortez Collins (Class of '79)
 -Drafted by Chicago Bulls (NBA)
 John Holliden (Class of '81)
 -Drafted by Dallas Mavericks (NBA)
 Clarence James (Class of '83)
 -Drafted by Detroit Spirits (CBA)
 Kelly Williams (Class of '83)
 -Sweden (Europe), 1983
 Julian Hall III (Class of '87)
 -Club Corres (Mexico)

NCAA GREAT LAKES REGIONAL ALL-TOURNAMENT SELECTIONS

Cortez Collins-1978 (at Eastern Illinois)
 John Hollinden-1980 (at Wright State)
 Dan Labhart-1980 (at Wright State)
 John Brown-1981 (at Western Illinois)
 Stephen Jackson-1985 (at Kentucky Wesleyan)
 Jeff Embrey-1985 (at Kentucky Wesleyan)
 Julian Hall III-1987 (at Kentucky Wesleyan)

ALL-GREAT LAKES VALLEY CONFERENCE TEAM

Cortez Collins-1979 (First Team)
 John Hollinden-1980 (First Team), 1981 (First Team)
 John Brown-1980 (Second Team), 1981 (First Team)
 Cully Nelson-1982 (Second Team), 1983 (First Team)
 Stephen Jackson-1984 (First Team), 1985 (First Team)
 1986 (First Team), 1987 (First Team)
 Julian Hall III-1987 (First Team)
 Robin Clark-1990 (Second Team)
 Chris Johnson-1990 (Second Team)
 Ilo Mutombo-1990 (Honorable Mention)

GLVC PLAYER-OF-THE-YEAR

John Hollinden-1981
 Stephen Jackson-1985

GLVC NEWCOMER-OF-THE-YEAR

Stephen Jackson-1983
 Jeff Embrey-1985
 Julian Hall III-1986

ALL-GREAT LAKES REGION TEAM

Stephen Jackson-1985 (First Team); 1986 (First Team); 1987 (Second Team)
 Jeff Embrey-1985 (Second Team)
 Julian Hall III-1986 (First Team); 1987 (First Team)

GLVC ALL-ACADEMIC TEAM

Dave Moran-1986-87
 P.K. Falkenstein-1987
 Antonio Reyes-1987
 Chris Schafer-1988

TEAM HONORS

1978-NCAA Great Lakes Regional (Runner-up)
 1980-Nationally Ranked (10th NCAA Poll)
 1980-GLVC Champions
 1980-NCAA Great Lakes Regional (4th Place)
 1981-Nationally Ranked (4th Place)
 1981-GLVC Champions
 1981-NCAA Great Lakes Regional (4th Place)
 1982-Nationally Ranked (13th NCAA Poll)
 1985-GLVC Tri-Championship
 1985-NCAA Great Lakes Regional (3rd Place)
 1987-Nationally Ranked (12th NCAA Poll)
 1987-GLVC Co-Champions
 1987-NCAA Great Lakes Regional (3rd Place)
 1990-Nationally Ranked (12th NCAA Poll)
 1990-NCAA South Central Regional (4th Place)

COACH-OF-THE-YEAR

Wayne Boultinghouse-GLVC, 1980
 Wayne Boultinghouse-NABC District 4, 1981
 Mark Bial-GLVC, 1987

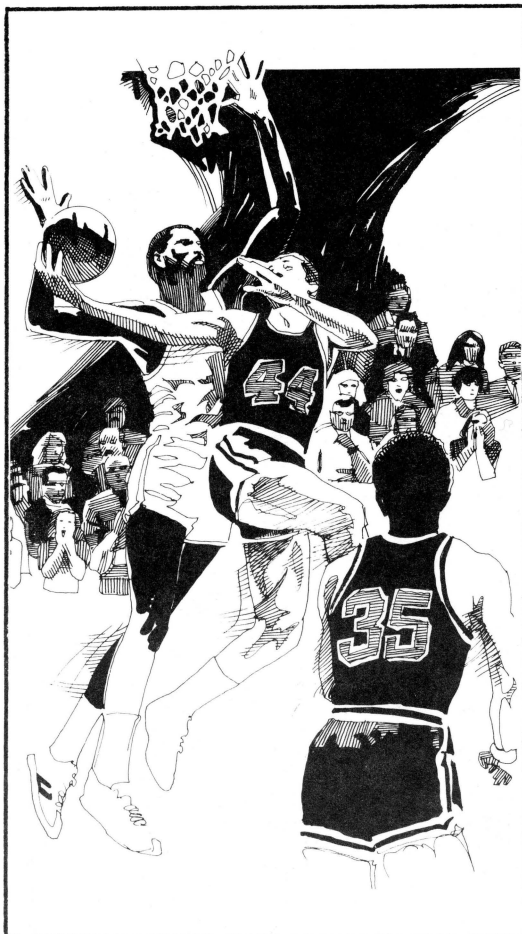

DRIVE: / drīv / v

1. A power move to the Basket by an offensive player with the intention of scoring points. Sometimes punctuated by a thundering Slam Dunk.
2. How the well appointed Screaming Eagles fan maneuvers their New Cougar LS from point A to point B.

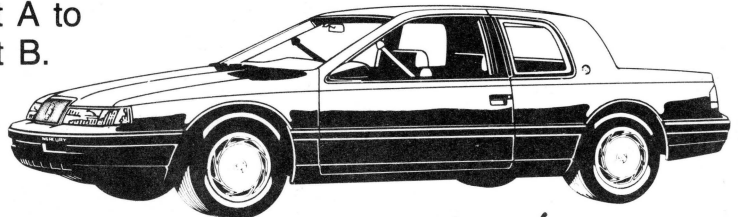

LINDSAY *Looks Better!*
 LINCOLN • MERCURY • ISUZU

Division St. Auto Plaza

12/2

Before or after the
Basketball game....
Try one of two
SINNfully Great
Restaurants!

Open at 11:00 AM, everyday.
CHELSEA'S
4704 LINCOLN • 473-1116

greeley's
Old Post Office Place • 425-5553

Varsity Club Membership

ALL AMERICAN EAGLES

Robert E. Green
Bob & Wanda Moyer
Mr. & Mrs. Fred Trautvetter
Tri-State Trophies
Linda & John Willis
Mark A. Wright
Ray & Marilyn Wright

REGAL EAGLES

Dr. & Mrs. Larry Arp
Susan & Terry Babb
Bruce & Carol Baker
Skip & Joyce Baine
Mr. & Mrs. Danny Bateman
Dr. & Mrs. Donald D. Bennett
Ed & Holley Brundick
Mr. & Mrs. Gary Burgdorf
Jack & Bertha Burgdorf
Joe & Jackie Cannon
Steven E. Chancellor Family
John & Pam Deem
Henry & Carolyn Dersch
Steve & Darlene Dycus
Roger & Janet Griffin
Gus Doerner Sports
Mr. & Mrs. Loren Herrli
Mrs. Barney Hubbard
Jim & Becky Jerwers
Lloyd & Joanie Jost
Robert & Velva Kaffenberger
Steve & Nancy McCullough
Florence McKinney
Dick & Joella Mischler
Dr. William J. Moutoux
Dr. L. Bernard & Lena Powers
Jerry & Gene Schenk
Donald E. & M. Lee Scherer
Mr. & Mrs. Gerald Schreiber
Jack & Martha Siebeking
Jack A. & Alice M. Strassweg
Chuck & Donna Weaver
West Side Nut Club
James L. & Eileen H. Will, Sr.
Dennis & Mary Woehler
C. Wayne & Betty Worthington

GOLDEN EAGLES

Jim & Nancy Ahrens
Melvin J. & Jean Anson
Dr. Charles T. Barber
Dr. & Mrs. Charles J. Bertram
Mr. & Mrs. Walter McMillen
J. C. & Kate Siemers
Mr. Smitty Taylor
Mr. & Mrs. Jeff L. Wilmes

SILVER EAGLES

American National Can
Lee Allyn
Mr. & Mrs. Clarence Altstadt, Jr.
Mr. Mark Altstadt
John T. & Sally D. Bagby
Bill J. & Millie Barrett
Mr. & Mrs. Maurice M. Barrows
Leroy P. & Betty Ann Bawel
Judith Deer Beck
Alan E. & Dolores J. Becker
Loren Beckley
Bob & Vickie Bender
Don & Bonnie Bergstrom
Ray & Cindy Bippus
Steve & Vickie Bohleber
Mr. Robert & Dr. Jane Davis Brezette
Clifford & Kathleen Briggs
Fred & Phyllis Brown

Jim & Anita Brown
Mr. & Mrs. Larry Brown
Mr. & Mrs. Walter R. Brunton
Harold L. & Arlene Buck
John & Joyce Buckman
Tim & Doris Buecher & Family
Ervin E. & Carolyn Sue Bunte
David & Lana Bunner
Roy W. & Linda S. Burk
Louis C. & Pam Buschkill
David & Becky Buttrum
Jim Carroll
Louis & Kay L. Carroll
Charles F. & Eloise G. Castleman
M. Felicia Cavallini
Doug & Michele Claybourn
Randy & Linda Cleek
Bill Cobb
Rebecca N. Couch
Duke & Nadine Coudret
Mr. & Mrs. Larry Cox
Dee & Jo Ann Crabtree
Robert & Cecilia Crowe
Wayne & Pat Culley
Delinda D. Cummings
Jack & Carolyn Daniels
Daryl & Susan Dassel
Mr. & Mrs. Herbert V. Dassel
Melvin & Anne Denner
Steve & Lynn Deputy
Don & Sandy Deutsch
Dick Diggs
C. Richard & Shirley Dill
Mrs. Margaret Dreier
Robert J. & Erlene Dreier
Mr. & Mrs. J. Robert Duvall
Dr. & Mrs. Emmet D. Edwards
Al & Jan Effinger
Dave & Polly Ellison
Mr. & Mrs. Gene Elpers
Dr. & Mrs. John H. Emhuff
Sylvester E. & Rebecca J. Englert
John H. Finnerty
F. Birk Fischer
James L. & Judy Fleck
Joe & Lois Forti
Sam W. & Patricia Freeman
Steven M. & Marcia A. Frey
Mr. & Mrs. David M. Fuelling
Mr. & Mrs. Carlen Gant
Kenny & Harriet Gentry
Bill & Muriel Gillenwater
Patrick & Judy Goen
Don & Cece Goerlitz
David A. & Annette Goldenberg
Angie Grebe
Raymond A. & Janette C. Gries
Bob & Betty Grimm
Sarah Guinn
H & T Business Consultants
Jeff & Jeanine Harmon
Mr. & Mrs. Jack B. Harris
Mr. & Mrs. Walter Hatcher
Mr. & Mrs. Dennis Hayden
Steve & Marie Helfrich
Larry & Karen Helming
Deborah Henry
Mr. & Mrs. Paul Hermann
Bruce & Terri Herrenbruck
Earl & Gloria Herrenbruck
Ron & Theresa Herrenbruck
Jackson L. & Barbara Higgins
Larry & Ginger Higgins
John & Jane Hodge

Robert D. & Barbara A. Hornbrook
Hunter Venetian Blind Co.
Industrial Contractors, Inc.
Edward D. & Diane Johnson
Kenneth R. & Nancy L. Johnson
Edward Jones
Dale & Sharon Jones
Mr. & Mrs. David King
Fr. Anthony B. Kissel
Rick & Jody Kissel
Harvey A. & Carol Klenck
Mr. & Mrs. Alfred Knapp
Norma C. Knapp
Ray & Sue Ko
Ralph & Judith Koressel
Mr. & Mrs. Duane Kuhlenschmidt
Dr. Allan R. Kuse & Sandra M. Singer
Jane Kuykendall
Henry M. & Norma P. LaRue
Mark A. & Cathy LaRue
Bob & Janis Loeffler
Bill Loehr
Mr. & Mrs. Edwin J. Lutz
Mr. & Mrs. Edwin L. Mangold
Jack & Barbara Marr
Arthur & Virginia Martyn
Butch & Diane Marx
McDermott Masonry, Inc.
Noel & Sandy McDonald
Mike & Barbara McGregor
Mr. and Mrs. Chris R. McReynolds
Chris D. & Diana S. Melton
Steve Meyerholtz
Dr. & Mrs. David Miller
Tom & Pat Milton
Paul & Erma Mitchell
Mr. Thomas A. Moore
Dave & Marilyn Morris
Carl J. & Mildred B. Moutoux
Mr. & Mrs. James R. Muensterman
Mr. & Mrs. Donald S. Musgrave
Larry & Julee Nall
Beth Ann Niehaus
Jim & Joyce Niemeier
Harold W. & Carolyn L. Nix
Mr. & Mrs. Albert T. Noelle
Joe & Marie O'Daniel
Don & Glenda Oeth
Jack & Dorrie Oliver
Steve & Linda Oliver
Thomas L. & Lois Ossenberg
Jill Padgett
G. M. & Wilma Parrish
James M. & Cheryl Patton
David L. & Lauralee Paulson
Gary & Margie Pearce
Jim & Jackie Pender
Mr. & Mrs. Bill G. Perkins
Leo P. & Jeanne Pfau
Tom & Vivian Pickering
Don & Stacy Powers
Dr. & Mrs. Charles L. Price
Glenn & Nancy Proctor
Pump & Irrigation Supply
Mr. & Mrs. Gary Redman
Malvern G. & Mary Ann Redman
Russ & Shari Reeley
Dr. & Mrs. Robert Reid
Dr. & Mrs. David L. Rice
Don & Jeanie Ricketts
Rick Ricketts
Ms. Betty Risley
Ron & Carolyn Ruminer
Don C. & Linda Russell
David Sartore

R. J. & Lucile Schaad
 Joe G. Schapker
 Mr. & Mrs. Art Scheller
 Brian & Karen Schenk
 Mr. & Mrs. Charles F. Scherer
 Charles & Mary Seibert
 Dr. & Mrs. Richard Seidehamel
 Bob & Sue Sensenbrenner
 Ken & Chris Settle
 Dr. & Mrs. Robert Shellenberger
 Mr. & Mrs. Les C. Shively
 Marion & Sherri Shuler
 Michael & Roxanne Siebeking
 Hughes A. Simmons
 Cleo L. & J. Glodine Sinn
 Dr. & Mrs. Lionel Sinn
 Earl & Ruth Smith
 Mr. & Mrs. Marvin Smith
 Mr. & Mrs. Robert L. Stamp
 Barry L. & Sherrienne Standley
 Mr. & Mrs. Robert F. Stayman
 Bill Stegemoller
 Ed & Rita Steinkamp
 David & Lois Stevens
 Mr. James F. Stocker
 Mr. & Mrs. Jim Stone
 Jim & Barbara Stratman
 Mr. & Mrs. Curtis W. Sturgeon
 Bill & Bev Taylor
 Dr. Thomas E. Topper & Family
 James H. & Jayne Tygart
 Dr. & Mrs. David Uebelhack
 Mr. & Mrs. James C. Vaughn
 Larry & Kathy Vonderahe
 Bill & Bette Walden
 John & Tricia Walker
 Ray & Dotty Walker
 Mr. & Mrs. Richard Weber
 Patrick C. Weigman
 Harold T. & Roselle R. Weinzapfel
 Mr. & Mrs. James L. Werner
 Mr. & Mrs. Gary W. West
 Michael & Zadia Whipple
 Jim & Karen Will, Jr.
 Joan Williams
 John C. & Elgene C. Williams
 Mr. & Mrs. Robert Williams
 Bobby & Sherry Willis
 Dr. & Mrs. Jack W. Wilson
 Frank J. & Loretta Winiger
 Mr. & Mrs. Larry P. Woehler
 Norman A. Wold
 Jeffrey & Donna Wolf
 Randy & Cindy Woodall
 Byron & Joanne Wright
 Ray A. & Ann Wright

SCREAMING EAGLES
 Nicholas & Janice Blauvelt
 Tony & Melanie Colavecchia
 Janice L. Coutts
 Raymond & Maxine Covey
 Mr. & Mrs. Joe Crowds
 Ruth A. Cutteridge
 Velda L. Derrington
 Mr. & Mrs. Bill Evans
 Steve & Sandy Feagley
 E. R. & Rachel Hester
 Rex & Lois Kirchoff
 Dan & Nancy Kula
 Kevin Mischler
 Warren Papenmeier, Jr.
 Mrs. Elmer E. Sander
 Troy Schreiber
 Dr. & Mrs. Richard Seib
 Russell W. & Denise A. Sinn
 Scott & Cindy Smith
 Leann Watson
 Melvin W. & Helen A. Wimpelberg

The USI Varsity Club invites you to join the winning edge behind the Eagles

For more information on the Varsity Club
 call **464-1846** or write:

**USI VARSITY CLUB,
 8600 University Boulevard • Evansville, IN 47712**

Varsity Club members:

- participate in golf outings
- participate in steak and rib outings
- bus trips
- pregame scouting reports
- "Las Vegas" night
- may receive reduced fee for use of PAC
- receive game statistics
- may receive reduced cost for tickets
- socialize in Varsity Club room
- plus much more...

**Committed to maintaining
 USI's excellence
 and Athletics**

Varsity Club officers
 Mike Siebeking, *Chairman*
 Chris McReynolds, *Vice-chairman*
 Carolyn Dersch, *Secretary*
 David Sartore, *Treasure*

The Screaming Eagles Varsity Club

MATCHING GIFTS—If you are employed by a company which matches gifts to educational institutions, your contribution can be increased. Please include the name of your employer on this form.

 Name (as you wish it to appear in the program)

 Address Phone

 City State Zip

 *Employer Phone

 Spouse's first name

 *Employer

\$ _____ \$ _____
Membership Level Amount Enclosed

Charge to VISA or MASTER CARD (Circle One)

_____ Expiration Date

Authorized Signature

- Appropriate Box:
- All-American Eagle (\$1000)
 - Regal Eagle (\$500-999)
 - Golden Eagle (\$250-499)
 - Silver Eagle (\$100-249)
 - Varsity Club (\$25-99)

Please make check payable to: USI Foundation, Varsity Club Fund.
 Mail to: USI Foundation, 8600 University Boulevard, Evansville,
 Indiana 47712.

FAST BREAK

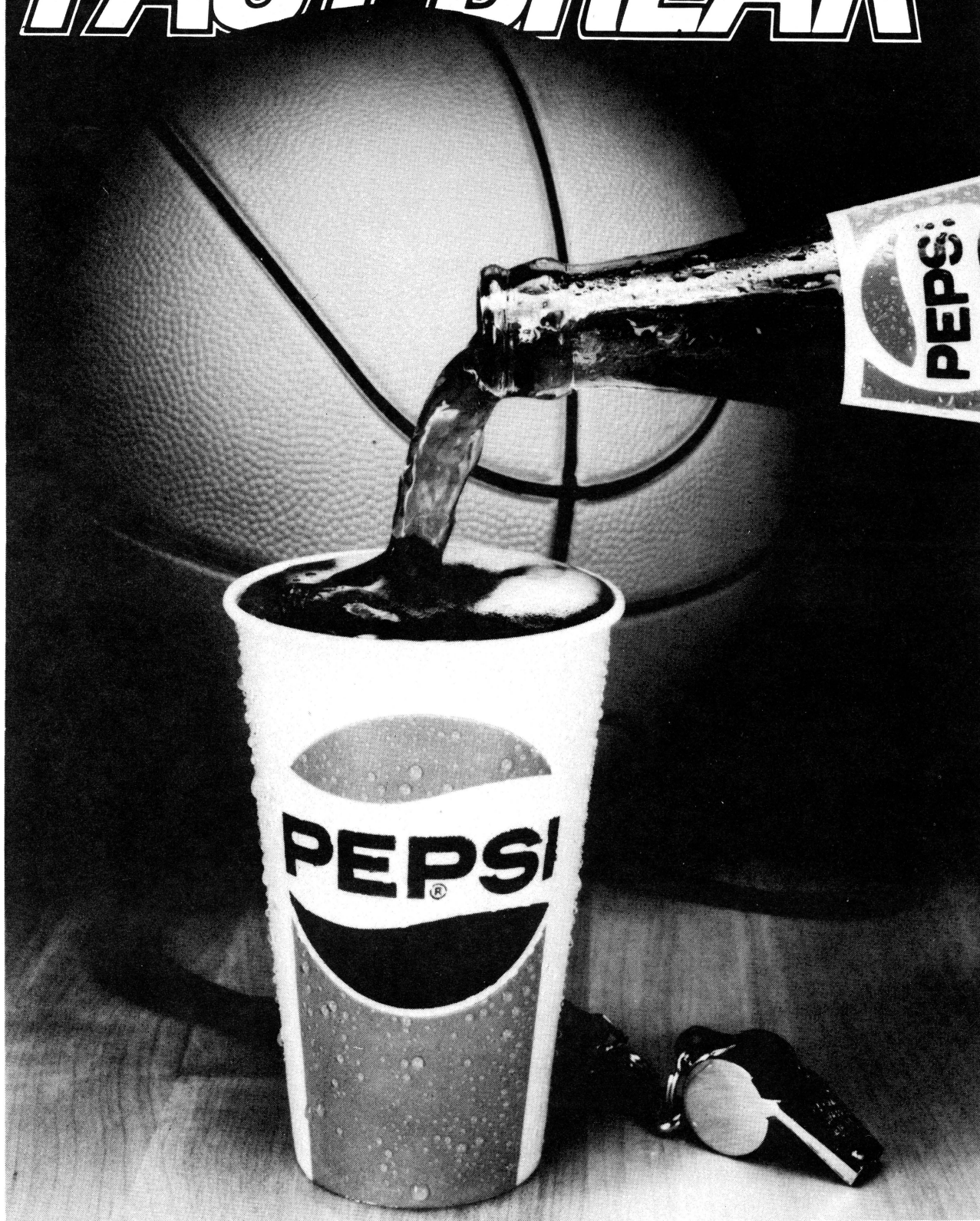

For your Information

For information about the University of Southern Indiana, call 464-1755 or write to University Relations at 8600 University Boulevard, Evansville, Indiana 47712.

Athletic Office Information

The Athletic Office is open from 8:00 a.m. to 4:30 p.m. Monday through Friday. To receive information from the office call 464-1846.

Ticket Office Information

The USI ticket office opens at 6:00 p.m. on days of home games. The office is located in the first floor lobby of the Physical Activities Center.

Recycle your seats, please!

If you know in advance that you will not be able to use your seats, please call the Athletic Office to allow the tickets to be put into the ticket bank.

Group Discounts

USI has group discounts. Call the Athletic Office at 464-1846 for details.

Doors open one hour prior to game time.

Expecting a call?

Patrons cannot be paged. If you are expecting a call, please leave your name at the ticket office. Leave the ticket office number, 464-1945 or 464-8600, with your service.

Accessibility

Wheelchair patrons have easy access to the Physical Activities Center from the northeast side of the building. Anyone needing special assistance should call the Athletic Office at 464-1846 in advance.



Telephones

Public telephones are located in the Physical Activities Center's north and south end lobbies.

Smoking

Smoking is prohibited in the playing area.

First Aid

Patrons needing first aid should see security, 464-1780.

Lost and found













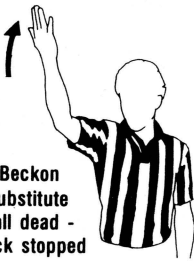
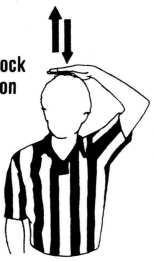
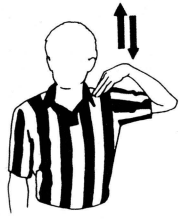



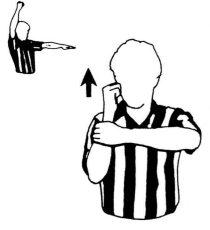





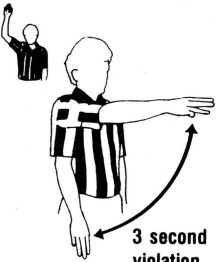

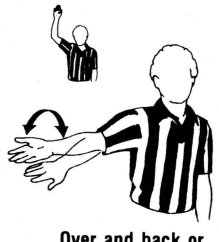
USI's lost and found is operated by security, 464-1780.

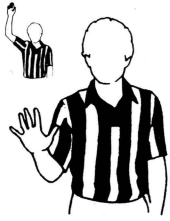
Food and beverage

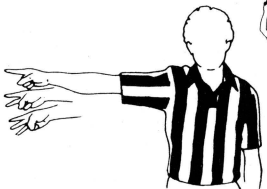
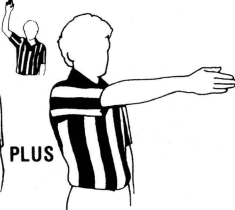
Food and beverages are served at the center counter of the Physical Activities Center and at the northeast end of the court.

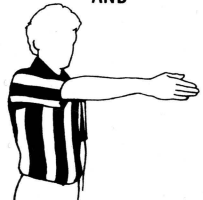

Official Basketball Signals

 <p>Start clock</p>	 <p>Stop clock or do not start clock — plus 18 toward the table for radio/TV time-out</p>	 <p>Stop clock for jump ball</p>	 <p>Beckon substitute ball dead - clock stopped</p>	 <p>Shot clock violation</p>	
 <p>Official's time-out</p>	 <p>Shot clock reset</p>	 <p>Stop clock for foul</p>	 <p>Technical foul</p>	 <p>Blocking</p>	 <p>Holding</p>
 <p>Pushing or charging</p>	 <p>Illegal use of hand</p>	 <p>Player control foul</p>	 <p>Intentional foul</p>	 <p>Traveling</p>	 <p>Illegal dribble</p>
 <p>3 second violation</p>	 <p>Excessive swinging of elbows</p>	 <p>Over and back or carrying the ball</p>	 <p>Throw-in, free throw or designated spot violation</p>	 <p>5 or 10 second violation - use both hands for 10 AND</p>	
 <p>No score</p> <p>OR</p>  <p>Goal counts or is awarded</p> <p>AND</p>  <p>Point(s) scored use 1, 2 or 3 fingers</p> <p>PLUS</p>  <p>Direction signal</p>	 <p>Bonus free throw for 2nd throw drop 1 arm - for 2 throws use 1 arm with 2 fingers *Free throw violation by B</p> <hr/>  <p>3-Point Field Goal Attempt</p>  <p>And If Successful</p>		 <p>Direction signal PLUS</p>  <p>Designates out-of-bounds spot</p>		

West Side NUT CLUB



NUT CLUB ACTIVITIES

The West Side Nut Club has, since its inception, used the slogan "From Small Acorns Large Oaks Grow." From a handful of members who organized the club in 1921, few of whom are still with us, the membership has grown to its limit of 300. Although many of our activities are social, when the chips are down, the civic part of our program receives the most stress. It can truthfully be said that we go from the ridiculous to the sublime in our yearly activities. The International Convention which takes place in August of each year is the outstanding fun fest of this outing as well as other outdoor meetings. The members aren't expected to come up with any world-renown discoveries, or propound any new theories of relativity.

However, in contrast to the lighter side of the picture, through the efforts and work of some twenty standing committees, our Board of Directors, and Officers, we are very much concerned with, and are constantly at work on a program to promote the civic welfare of the West Side as well as the City of Evansville.

We list following some of our major accomplishments, which in some cases were achieved after years of work and effort. Further, may we emphasize that we do not pretend to point with selfish pride to these achievements, for we realize full well that only through the cooperation of other interested groups, individuals and public sentiment could some of these be accomplished. Our hope and aim is that we might continue to work with, and receive the support, of many other civic minded individuals and organizations to bring about the realization of our current projects.

Golfmoor Park Project
USI Donation
WNIN Channel 9
Reitz High School Donation
Mater Dei High School Donation
Boy Scouts
Boys Club
Museum
Evansville Police Department
State Police "Mobile Command Center"
West Side Improvement Assn.
Mesker Zoo Improvements
Special Olympics
Girls Little League
Hillcrest Home
Burdette Park Playground Equipment

Annual Easter Egg Hunt
Boys Little League
Boys Pony League
Junior Football League
Willard Library
West Side Library
Civil Defense
Evansville Park Department
Salvation Army
West Side Nut Club Baseball Field
Evansville Fire Dept.
Evansville Housing Authority
German Township Fire Dept.
4-H Center
Perry Township Fire Dept.
Computers for Elementary School
U. of E. Carson Center

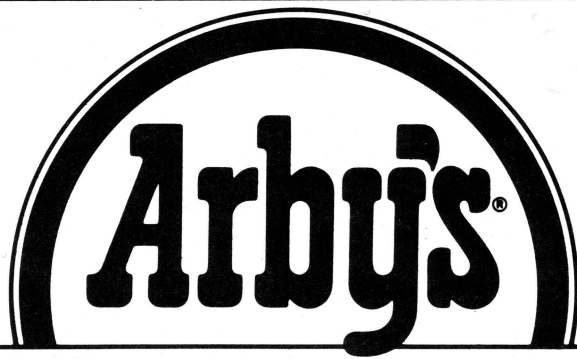

VARIETY MAKES THE DIFFERENCE!

ROAST BEEF



Arby's has roast beef any way you like it. Our **Beef 'n Cheddar** is topped with tangy cheddar cheese sauce and served on a fresh onion roll. The **Philly Beef 'n Swiss** features our lean roast beef on a poppy seed bun with roasted peppers, onions and Swiss cheese. Our **Super Roast Beef** has layers of roast beef topped with fresh lettuce and tomatoes on a toasted sesame seed bun. Then there's the **Regular**, the original roast beef sandwich that made Arby's famous. Try them all for a difference worth tasting!

TASTE THE ARBY'S *Difference!*

4650 University Drive • Eastland Mall • 8055 US Hwy 66, Newburgh

Thanks to Eagle Sponsors

Arby's
Arc Construction Co., Inc.
Beck Charter Service
Bockelman's Restaurant
Burger King
Chiro Choice
Citizens National Bank
Complete Lumber, Inc.
Contel Cellular
Darryl's 1920 Restaurant & Bar
Domino's Pizza
Donut Bank
Evansville Brewing Co., Inc.
Evansville Teachers Credit Union
Fischer Candy Co.
GAF Building Materials
G.D. Ritzy's
GE Plastics
Great Scot Supermarket
Hacienda Mexican Restaurant Inc.
Helfrich Real Estate & Insurance
Hill Top Inn
Jasper Rubber Products
Jasper Engine Transmission
Kemper CPA Group
Kenny Kent Toyota Mitsubishi
Kuester's Hardware
Lake's Sport Shop
The Lang Company
Lindsay Lincoln-Mercury
Log Inn
McDonald's Hamburgers
MEC Medical Center
Frank Moll Olds Pontiac Buick
& GMC Truck Agency
Mount's Electric Inc.
Movie World Video Rentals
Noble Roman's Pizza
Old National Bank
Pepsi-Cola General Bottlers Inc.
Permanent Federal Savings Bank
The Pizza Den

Promark
Radisson Inn Evansville
Ramada Inn of Evansville
Risley's Audio & Video
Royal Super Foods Inc.
Schnucks Food and Drug
Siemers Glass Co., Inc.
Southern Indiana Gas and
Electric Company
Sizzler Family Steakhouse
St. Mary's Convenient Care
Travelodge Motel
Uniseal
United Automobile Leasing Service
Umbach and Vowels CPA
West Side Nut Club
WWOK
Wright Motors
Wannemuehler Oil Co.
Western Rib Eye Inc.
Jim Will Insurance
Williamsburg Inn
Zeidler Floral Co.



GOOD LUCK EAGLES

HILLTOP INN

STEAKS • CHICKEN • SEAFOOD

NOON LUNCHESES

*“Meet Your Friends At The
Hilltop For A Great Time!”*

1100 HARMONY WAY

422-1757

9:00 am — 12:00 pm

Closed Sundays

“ GO EAGLES! ”
FISCHER CANDY CO.
EVANSVILLE
812-425-1145
WHOLESALE
FUND — RAISING
COMPLETE VENDING

SWEETEN YOUR DAY WITH CANDY



NAMA[®]

National Automatic Merchandising Association



JARCO

JASPER RUBBER PRODUCTS
1010 FIRST AVENUE
JASPER, INDIANA 47546-0706

SPECIALIZING IN THE MANUFACTURING OF
MOLDED/EXTRUDED/LATHE-CUT
RUBBER AND THERMOPLASTIC PRODUCTS

TOLL FREE (800) 457-7457
PHONE (812) 482-3242
FAX (812) 482-0816

Team Up with Schnucks for All Your Party Needs!

- **Fresh Deli Meats & Fine Cheeses**
sliced to order while you wait
- **Fresh Seafood & Shellfish**
backed by our double money back guarantee
- **Fully Stocked Salad Bar**
offering hot & cold selections
- **Nancy Anne Bakery**
with custom cake decorating
- **Full Service Schnucks Florist**
with custom arrangements and
wire service delivery

We're Open 24 Hours at 3 Convenient Locations:
3700 First Ave. • 4600 Washington
4500 West Lloyd Expressway

Schnucks

The Friendliest Stores in Town

Proud sponsor of the U.S.I. Eagles

Beck

OFFICE: 423-1700

"Charter Bus Service"

BUS TRANSPORTATION CORP.

1501 N. EVANS AVE. • EVANSVILLE, IN

Reliable Charter Coach Service available to tour services, business, civic, religious, school and senior citizen groups.

■ DELUXE COACHES

- Air Conditioned
- Rest Room Equipped
- Tinted Windows
- Recliner Seats
- Clean

812/423-1700

LUXURY TOURING COACH

Extra Wide 46 passenger motor coach
European style reclining seats
VCR with 6 onboard color monitors
individual personal stereos with headphones
Mini Galley

*You can count on
Beck Bus for new coaches,
reliable and safe service,
comfort and convenience
... unmatched anywhere!*

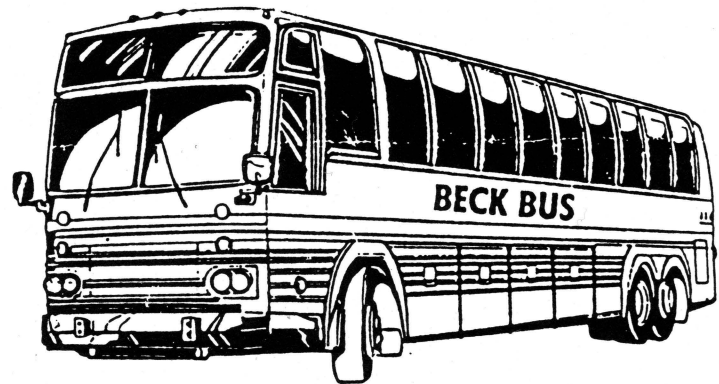

Call today for a free demonstration.



EP 8600

**With the Minolta EP 8600 copier you can make
50,000 copies before adding toner.**

Minolta's Barbara Champney knows the way to achieve higher productivity in business.

- LED Help Screen accesses over 40 different messages solving virtually any copying problem at the touch of a button.
- The optional Intelligent Commander control panel remembers complex operations to cut down time-consuming jobs.
- Automatic reduction and enlargement for special copying.
- Automatic paper selection and magnification make all jobs easier to complete.
- Triple barrel toner capacity lets you produce up to 50,000 copies between refills—double that of any machine in its class.



MINOLTA

ONLY FROM THE MIND
OF MINOLTA

©1989 Minolta Corporation

THE LANG COMPANY

1501C Allen Lane
Evansville, IN. 47731

(812) 426-1496

1990-91 USI Women's Basketball



18 1/2

Remanufactured Products

for longevity and economy

*Gas & diesel engines, transmissions,
differentials, electric motors, marine
products and performance products.*

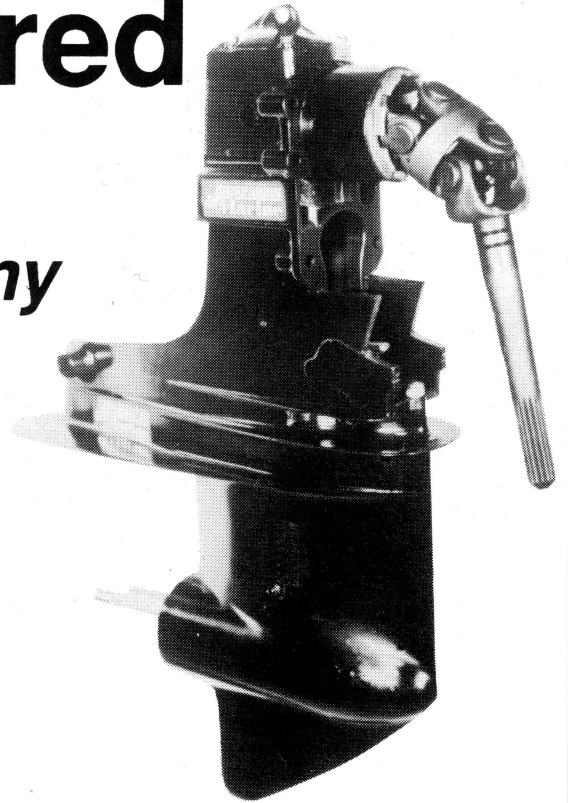

In Evansville call: 1-800-457-7455

Factory & General Office: P.O. Box 650 Jasper, IN 47547 Ph. 812-482-1041

GOOD LUCK EAGLES

from
JIM WILL

Norbert Niemeier
Charles Lindenschmidt
Jim Will, Jr.
Ernie Brothers
John McDurmon

Pat Freeman
Brian Hester
G. Glair Clucas
Don Shymanski

COMPLETE INSURANCE SERVICE

James L. Will Insurance Agency, Inc.
1925 W. Franklin Street
Evansville, Indiana 47712
Phone: 425-3187

"Our Concern is People"



**Head Coach
Felicia Cavallini**

Entering her third season as head coach of the Lady Screaming Eagles, Felicia Cavallini is optimistic about the 1990-91 season with practically a new team and the hopes of recovering from a 2-26 record in 1989-90 season.

Cavallini, who is 8-47 in her career, joined the USI staff in the 1988-89 season after a successful season under coach Bob Foley at Providence College in Providence, R.I.

A 1984 graduate of Rice University, Cavallini was named to Who's Who in American Colleges and Universities. At Rice, she played basketball and volleyball, and was basketball team captain her senior year. In the summer of 1982, she participated in a four-game series against the Puerto Rican National Team.

Prior to her appointment at Providence, Cavallini served as assistant women's basketball coach at Siena College in Loudonville, N.Y. At Siena, Cavallini helped guide the Lady Indians to a 20-9 season as well as coaching the women's outdoor track team, which competed in the New York State Division III championship. She also served as aerobics coordinator for both men's and women's intercollegiate sports programs.

Cavallini also was assistant women's basketball coach and aerobics coordinator for the men's and women's teams at the University of Texas-San Antonio. In her two years at UTSA, the Roadrunners compiled a 36-19 record, which included a co-championship of the Oil Country Athletic Conference in 1984-85.

Well-versed in the areas of coaching, nutrition and conditioning, Cavallini has had articles published on these topics. Her article, "Basketball and Aerobic Conditioning" appeared in Athletic Journal. Another on this same subject was published in Scholastic Coach.

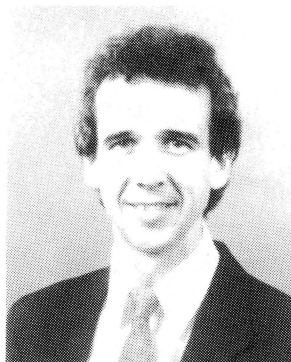

**Assistant Coach
Rick Schultheis**

An Indiana native, Rick Schultheis enters his inaugural season with the USI women's basketball team as an assistant coach.

Schultheis is a 1979 graduate of the University of Evansville with a Bachelor of Arts degree in education in 1979, majoring in physical education/health for grades K-12. Since 1979, he has been teaching in Evansville at Corpus Christi School.

For the past four years, the 34-year-old teacher has been the assistant basketball coach at Mater Dei High School (1986-90) where the teams have compiled a 33-47 record. Schultheis also has been the varsity boy's golf coach at Mater Dei.



“Since 1913”



REALTORS AND INSURANCE

SUPPORTS
UNIVERSITY
OF

SOUTHERN INDIANA

JIM NIEMEIER
THERESA SMITH
PHYLLIS SCHNELL
DEBBIE CHASTAIN
JEANNE DEWIG MESKER

JIM HELFRICH
CLEM BEHME

GEORGE HELFRICH
DENNIS FELDHAUS

DIANE TRACEY
CINDY GARDNER
CATHY HELFRICH
JENNIFER HELFRICH
MARGARET HOLLERBACH

SIGECO
THE ENERGY COMPANY



*Live
like there's a
tomorrow*

**SAVE
ENERGY
TODAY!**

University of Southern Indiana 1990-91 Women's Basketball Outlook

"Starting from square one and working on the basics."

"What if...?"

"Finding the right combination!"

These are the thoughts crossing the mind of the University of Southern Indiana women's basketball coach Felicia Cavallini. The third-year head coach faces a major rebuilding task this season. Only one a full-time starter of three returning players who ended the season, plus, one player who was an injury redshirt last season, return as the nucleus of 1990-91 squad. The team finished 2-26 overall and 0-18 in the Great Lakes Valley Conference for tenth place last year.

The major task in front of Cavallini will be to replace USI's second all-time leading scorer, Shelly Scott, who led the team in scoring last season with 15.9 points per game and was second in rebounding with 7.4 per game. Also gone from last year's team is the assist leader Monica Lutchka, who averaged 3.5 assists and 6.2 ppg last season.

With the departure of starters Scott, Lutchka, and Missy Inman, who was the third leading scorer on the team last season (9.5 ppg), Cavallini must replace 50 percent of the team's offense and 40 percent of the rebounding.

"This season, we're starting over, but we have the necessary tools to build a winning program and tradition," said Cavallini. "Major changes were to improve the program and we now have players who are highly motivated, enjoy the game and understand my expectations."

The foundation on which to start is last year's second leading scorer, 6-0 junior center Thea Gould. After playing the first part of the season with a broken left wrist, Gould finished the season averaging 12.4 ppg and led the team with 8.3 rpg.

Cavallini says, "With the young team we have this season we will be slightly handicapped, so we will be looking to Gould and the seniors for leadership. I really expect Thea to have the best season of her career."

One problem which haunted Gould last season was foul trouble (fouling out 10 contests), but USI has a capable substitute behind Gould in 6-0 senior Amy McCord. McCord made her return to the squad after sitting out the 1988-89 season and averaged 6.2 ppg and 3.7 rpg last season.

While McCord made her return to the front-court last year, 5-8 sophomore Missy Burkhardt will try and regain her 1988-89 form after having a season-ending knee injury in 89-90. As a freshman, Burkhardt averaged 7.2 ppg and 5.0 rpg at the forward position.

At the guard position, the only returning player is part-time starter Jo Corbett, a 5-3 senior. Corbett, who played in all 28 games for the first time in her career, averaged 5.6 ppg and 1.5 assists per.

Joining the veterans will be eight newcomers who will not have the experience needed, but will give the team something it did not have last season, depth.

Leading the way for five new guards is freshman Heidi Bullock, a 5-6 guard who averaged 30 ppg and 7.0 rpg for Barr-Reeve High School in Cannelburg, Ind. Also coming in at the guard position is 5-8 Heather Bradford of Washington, Ind., 5-6

Laura Perek of Burr-Ridge, Ill., and 5-6 Sharie Sweet of Indianapolis, Ind.

The Lady Eagles have one new guard with some collegiate experience in 5-1 sophomore guard Angie Spaulding. Spaulding transferred from Marian College in Indianapolis, Ind., where she averaged 2.0 ppg and 1.0 rpg.

In the front court, joining Gould, McCord, and Burkhardt, will be three more freshmen. Adding depth to the inside positions, which is something the Lady Eagles lacked last year, will be 5-11 center Kim Bechtel from Washington, Ind., 6-2 center Jamie Demmon from Crown Point, Ind., and 5-11 Kathy Lauck from Indianapolis, Ind.

"We will be exciting to watch this season. We have five big players who can move well, so we won't have the slow pace of prior years, but an up-tempo style game," said Cavallini.

With the combination of old and new players, Coach Cavallini's goal is to improve on last year's record. "I'm hopeful that we will do better than a year ago. This season we have team unity and chemistry with all of the players getting along and behind the program," said Cavallini.

"We start the season with two excellent tournaments on the road (Quincy (Ill.) Tournament, November 16-17 and St. Mary's (Tx.) Tournament, November 24-25), which will test our youth right away."

The Lady Eagles will also have to face GLVC opponents Bellarmine College, which was the NCAA Division II South Atlantic Regional champion; St. Joseph's College, which was the NCAA Division II Great Lakes Regional runner-up; and Indiana-Purdue Ft. Wayne, which also participated in the NCAA tournament.

Cavallini said, "The key is for our players to stay healthy and keep a good attitude and we will be able to upset a few teams."

Great Lakes Valley Conference 1989-90 Final Results

Final Women's Basketball Standings

	GLVC	OVERALL
1. St. Joseph's+	17-1	28-2
2. Bellarmine*	15-3	25-6
3. IP Ft. Wayne+	14-4	22-7
4. Northern Kentucky	13-5	20-7
5. Lewis	8-10	16-12
Indianapolis	8-10	14-14
7. Ashland	7-11	14-13
8. Kentucky Wesleyan	6-12	10-18
9. Kentucky State	2-16	3-24
10. Southern Indiana	0-18	2-26

*NCAA Division II Elite Eight and South Atlantic Regional Champion
+NCAA Tournament Participant

University of Southern Indiana 1990-91 Women's Basketball Roster

NO.	NAME	POS.	CL.	HT.	HOMETOWN(H.S)
10	Angie Spaulding	G	So.	5'1"	Greenfield, Ind. (Central)
14	Laura Perek	G	Fr.	5'6"	Burr Ridge, Ill. (Lyons)
15	Sharie Sweet	G	Fr.	5'6"	Indianapolis, Ind. (Ben Davis)
21	Heidi Bullock	G	Fr.	5'6"	Cannelburg, Ind. (Barr-Reeve)
25	Heather Bradford	G	Fr.	5'8"	N. Manchester, Ind. (Warsaw)
32	Missy Burkhardt	F	So.	5'8"	Washington, Ind. (Wash. Catholic)
33	Jo Corbett	G	Sr.	5'3"	Henderson, Ky. (Henderson)
40	Kim Bechtel	C	Fr.	5'11"	Washington, Ind. (Washington)
44	Thea Gould	F/C	Jr.	6'0"	Ft.Branch, Ind. (Harrison)
45	Kathy Lauck	C	Fr.	5'11"	Indianapolis, Ind. (Roncalli)
51	Jamie Demmon	C	Fr.	6'2"	Crown Point, Ind. (Crown Point)
55	Amy McCord	C	Sr.	6'0"	Evansville, Ind. (Bosse)

HEAD COACH: Felicia Cavallini
ASSISTANT COACH: Rick Schultheis



Front row left to right—Head Coach Felicia Cavallini, Jamie Demmon, Kathy Lauck, Kim Bechtel, Amy McCord, Thea Gould, Assistant Coach Rick Schultheis
Back row left to right—Angie Spaulding, Missy Burkhardt, Sharie Sweet, Heidi Bullock, Laura Perek, Jo Corbett, Heather Bradford, Manager Missy Hart.

2/12

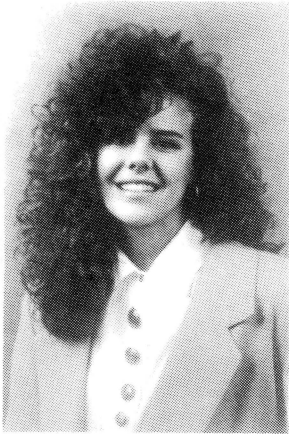

Missy Burkhardt

5'8" Sophomore Forward Washington, Ind.

Averaged 7.2 points and five rebounds a game in 22 appearances as a freshman in 1988-89. . . was M.V.P., All-Conference, All-Sectional, honorable mention All-State and a Hoosier All-American in the midwest area in 1987-88 at Washington Catholic H.S. . . holds the all-time scoring record at Washington Catholic. . . majoring in communications.

CAREER STATISTICS

	G	FGM/FGA	Pct.	3pt.			Pct.	Reb.	Avg.	Ast.	Stl.	TP	Avg.	Min.
				FGM/FGA	Pct.	FTM/FTA								
88-89	22	58/146	.397	0/0	.000	47/67	.701	109	5.0	25	31	159	7.2	535
89-90	INJURY REDSHIRT													
TOT.	22	58/146	.367	0/0	.000	47/67	.701	109	5.0	25	31	159	7.2	535



Jo Corbett

5'3" Senior Guard Henderson, Ky.

Appeared in 28 games last season for the Lady Screaming Eagles averaging 5.6 points and 1.8 rebounds a game. . . an all-around athlete, she was honorable mention All-State in cross-country while at Henderson H.S. . . participated on the Henderson H.S. team which won the district in 1987. . . was a four-year academic honor student with a 3.9 GPA. . . majoring in physical education.

CAREER STATISTICS

	G	FGM/FGA	Pct.	3pt.			Pct.	Reb.	Avg.	Ast.	Stl.	TP	Avg.	Min.
				FGM/FGA	Pct.	FTM/FTA								
87-88	14	3/9	.333	0/0	.000	7/11	.636	8	.6	1	1	13	.9	40
88-89	23	6/26	.231	0/3	.000	11/13	.846	21	.9	14	4	23	1.0	139
89-90	28	58/150	.387	22/68	.324	18/22	.818	50	1.8	42	36	156	5.6	555
TOT.	65	67/185	.362	22/71	.310	36/46	.783	79	1.2	67	41	192	3.0	734

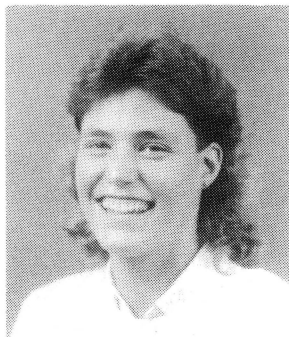

Thea Gould

6'0" Junior Forward/Center Ft. Branch, Ind.

After recovering from a broken wrist, she played in 26 games starting 20, averaging 12.4 points and 8.3 rebounds a game. . . transferred to USI from Angelina Junior College in Lufkin, Tex. . . was All-City in 1986-87 and 1987-88 while at Harrison H.S. . . was All-State and a member of the Hoosier Basketball Top 40 team in 1987-88. . . averaged 12 points and 14 rebounds a game at Harrison. . . also an All-City performer in track in 1986-87 and 1987-88. . . majoring in physical education.

CAREER STATISTICS

	G	FGM/FGA	Pct.	3pt.			Pct.	Reb.	Avg.	Ast.	Stl.	TP	Avg.	Min.
				FGM/FGA	Pct.	FTM/FTA								
89-90	26	140/268	.522	0/0	.000	43/81	.531	215	8.3	21	10	323	12.4	685



22 1/2

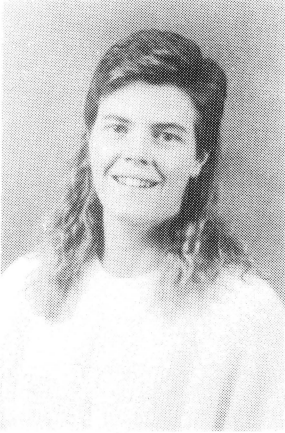

Amy McCord

6'0" Senior Center Evansville, Ind.

After sitting out the 1988-89 season, she came back to play in all 28 games, averaging 6.3 points and 3.7 rebounds a game. . . transferred to USI from Southeastern Illinois Junior College in the 1987-88 season. . . scored a career high 31 points in the final game last year against highly ranked St. Joseph's College. . . majoring in English.

CAREER STATISTICS

	G	FGM/FGA	Pct.	3pt. FGM/FGA	Pct.	FTM/FTA	Pct.	Reb.	Avg.	Ast.	Stl.	TP	Avg.	Min.
87-88	28	122/239	.510	0/0	.000	65/132	.492	200	7.1	7	14	299	10.7	744
88-89	DID NOT PLAY													
89-90	28	72/156	.462	0/0	.000	33/59	.559	103	3.7	5	6	177	6.3	501
TOT.	56	194/395	.491	0/0	.000	98/191	.531	303	5.4	12	20	476	8.5	1245



Newcomers



Kim Bechtel

5'11" Freshman Center Washington, Ind.

Comes to USI from Wahsington High School, where she lettered in basketball, volleyball, and track. . . was Big Eight All-Conference, All-Sectional, and All-Regional in basketball at WHS. . . was also All-Conference in vollelyball. . . major is undecided.

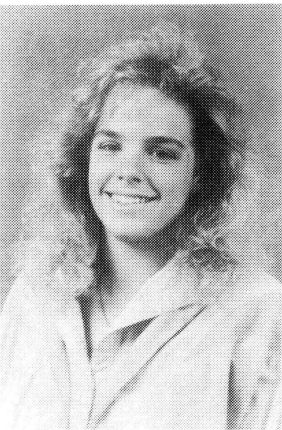

Heidi Bullock

5'6" Freshman Guard Cannelburg, Ind.

Averaged 30.3 points a game last season at Barr-Reeve High School which ranked fifth in the state. . . was named All-Blue Chip Conference five times and the IHSAA Regional MVP as a junior. . . participated in the International Sports Exchange this past summer and toured China on the girl's basketball team. . . major is undecided.



23 1/2

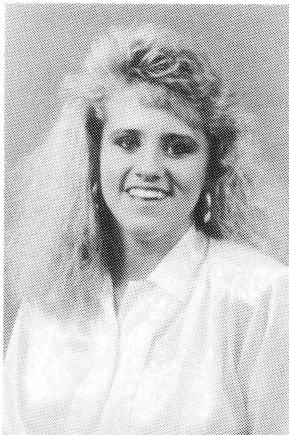

Heather Bradford

5'8" Freshman Guard North Manchester, Ind.

Joins the Lady Eagles after playing four years for Warsaw High School . . . averaged ten points, three rebounds and four assists a game last season . . . helped lead WHS to a 21-1 record last year. . . majoring in business.



Jamie Demmon

6'2" Freshman Guard Crown Point, Ind.

Comes to USI from Crown Point High School, where she lettered in basketball and track . . . averaged eight points and nine rebounds a game at CPHS last season . . . was honorable mention IBCA Academic All-State in 1990. . . was the 1989 conference champion throwing the discus and a regional qualifier in the discus and shot put in 1990. . . also was the captain of both the basketball team and track team last season at CPHS. . . majoring in business.

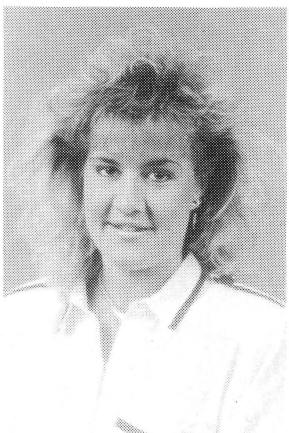

Kathy Lauck

5'11" Freshman Center Indianapolis, Ind.

A first team All-City and All-Regional as a junior and senior at Roncalli High School, averaged 11 points and five rebounds a game last season . . . was second team All-Metro as a junior and first team All-Metro and second team All-State in Hoosier Magazine as a senior. . . was chosen for the Eastern Indiana-Southwest Ohio All-Star team. . . majoring in mathematics.



24 1/2

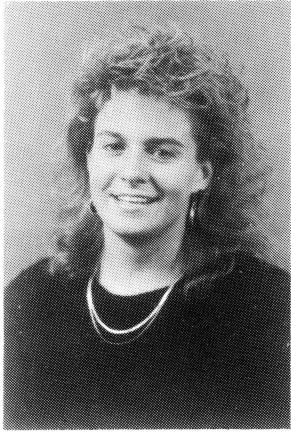

Laura Perek

5'6" Freshman Guard Burr Ridge, Ill.

Comes to USI after being named to the All-Area, All-Conference teams in basketball, softball, and volleyball in 1990 at Lyon Township High School. . . voted one of the top ten athletes in Illinois last season and became the third all-time leading scorer in LTHS history. . . majoring in business.



Angie Spaulding

5'1" Sophomore Guard Greenfield, Ind.

Transferred to USI from Marian College in Indianapolis, where she averaged two points and one rebound a game last season. . . attended Greenfield High School where she played basketball, volleyball, and track, winning seven letters. . . majoring in elementary education.

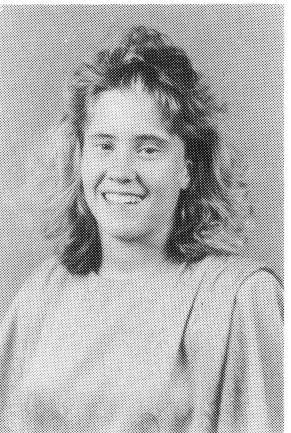

Sharie Sweet

5'6" Freshman Guard Indianapolis, Ind.

Was the 1990 Ben Davis Senior Athlete of the Year and Marion County Outstanding Senior Athlete and honorable mention Academic All-State at Ben Davis High School. . . averaged seven points and two rebounds last season. . . was awarded the U.S. Army Reserve National Scholar/Athlete award in 1990..majoring in Spanish.



25 1/2

1990-91 Women's Opponents

QUINCY COLLEGE TOURNAMENT—November 16-17 at Quincy Ill.
Quincy College . . . Quincy, Ill.; 1,600 students; NCAA II; The Lady Hawks; Head Coach Jim Bearden.
University of Missouri-Rolla . . . Rolla, Mo.; 7,000 students; NCAA II; Missouri Intercollegiate Athletic Association; The Miners; Head Coach Mary Orteele.
School of the Ozarks . . . Point Lookout, Mo.; 1,200 students; NAIA; The Bobcats; Head Coach Grace Welch.

ST. MARY'S TOURNAMENT—November 24-25 at San Antonio, Tx.
St. Mary's University . . . San Antonio, Tx.; 3,274 students; NAIA; Big State Conference; The Rattlers; Head Coach Terry Gawlik.
Angelo State University . . . San Angelo, Tx.; 6,000 students; NCAA II; Lone Star Conference; The Rambells; Head Coach Peggy Till.
East Texas State University . . . Commerce, Tx.; 6,916 students; NCAA II; Lone Star Conference; The Lions; Head Coach Kelly Breazeale.

November 29—at Owensboro, Ky.
Brescia College . . . Owensboro, Ky.; 750 students; NAIA; The Bearcats; Head Coach Lee Buchanan.

January 22—at The PAC
Franklin College . . . Franklin, Ind.; 750 students; NAIA; The Grizzlies; Head Coach Gene White.

December 18—at The PAC
 February 12—at New Albany, Ind.
IU Southeast . . . New Albany, Ind.; 5,192 students; NAIA; The Grenadiers; Head Coach Robin Ferris

January 15—at Oakland City, Ind.
Oakland City College . . . Oakland City, Ind.; 650 students; NCAA II; The Might Oaks; Head Coach Denise Sandifar.

December 5—at The PAC
Quincy College—See previous information.

GREAT LAKES VALLEY CONFERENCE

January 10—at Ashland, Ohio
 February 9—at The PAC
Ashland University . . . Ashland, Ohio; 1,773 students; 1990 Overall Record 14-13; GLVC Record 7-11 (7th); The Eagles; Head Coach Karen Fishbaugh.

January 5—at The PAC
 January 31—at Louisville, Ky.
Bellarmine College . . . Louisville, Ky.; 2,200 students; 1990 Overall Record 25-6; GLVC Record 15-3 (2nd); The Belles; Head Coach Charlie Just.

January 19—at The PAC
 February 16—at Indianapolis, Ind.
University of Indianapolis . . . Indianapolis, Ind.; 3,300 students; 1990 Overall Record 14-14; GLVC Record 8-10 (Tied 5th); The Lady Greyhounds; Head Coach Chuck Mallender.

January 12—at Ft. Wayne
 February 7—at The PAC
Indiana-Purdue Ft. Wayne . . . Ft. Wayne, Ind.; 10,500 students; 1990 Overall Record 22-7; GLVC Record 14-4 (3rd); The Lady Mastodons; Head Coach Teri Rosinski.

December 20—at The PAC
 March 2—at Owensboro, Ky.
Kentucky Wesleyan College . . . Owensboro, Ky.; 800 students; 1990 Overall Record 10-18; GLVC Record 6-12 (8th); The Panthers; Head Coach Mike Simpson.

January 3—at The PAC
 February 2—at Frankfort, Ky.
Kentucky State University . . . Frankfort, Ky.; 2,200 students; 1990 Overall Record 3-24; GLVC Record 2-16 (9th); The Thorobrettes; Head Coach Oscar Downs.

January 24—at Romeoville, Ill.
 February 21—at The PAC
Lewis University . . . Romeoville, Ill.; 3,500 students; 1990 Overall Record 16-12; GLVC Record 8-10 (Tied 5th); Lady Flyers; Head Coach Patti Hie.

January 17—at The PAC
 February 14—at Highland Heights, Ky.
Northern Kentucky University . . . Highland Heights, Ky.; 10,366 students; 1990 Overall Record 20-7; GLVC Record 13-5 (4th); The Lady Norse; Head Coach Nancy Winstel.

January 26—at Rensselaer, Ind.
 February 23—at The PAC
St. Joseph's College . . . Rensselaer, Ind.; 1,000 students; 1990 Overall Record 28-2; GLVC Record 17-1 (1st); Lady Pumas; Head Coach Keith Freeman.

Nov. 16-17	Quincy College Tournament (USI, Quincy, Missouri-Rolla, School of the Ozarks)	TBA
Nov. 24-25	St. Mary's Tournament (San Antonio) (USI, Angelo State and East Texas State)	TBA
Nov. 29	Brescia	7:00 p.m.
Dec. 5	QUINCY	7:00 p.m.
Dec. 18	IU SOUTHEAST	7:00 p.m.
Dec. 20	KENTUCKY WESLEYAN*	5:15 p.m.
Jan. 3	KENTUCKY STATE*	5:15 p.m.
Jan. 5	BELLARMINE*	5:15 p.m.
Jan. 10	Ashland*	5:15 p.m.
Jan. 12	IUPU Ft. Wayne*	6:00 p.m.
Jan. 15	Oakland City	7:00 p.m.
Jan. 17	NORTHERN KENTUCKY*	5:15 p.m.
Jan. 19	INDIANAPOLIS*	5:15 p.m.
Jan. 22	FRANKLIN	7:00 p.m.
Jan. 24	Lewis*	5:30 p.m.
Jan. 26	St. Joseph's*	5:30 p.m.
Jan. 31	Bellarmine*	6:00 p.m.
Feb. 2	Kentucky State*	5:15 p.m.
Feb. 7	IUPU FT. WAYNE*	5:15 p.m.
Feb. 9	ASHLAND*	1:00 p.m.
Feb. 12	IU Southeast	7:30 p.m.
Feb. 14	Northern Kentucky*	5:30 p.m.
Feb. 16	Indianapolis*	5:30 p.m.
Feb. 21	LEWIS*	5:15 p.m.
Feb. 23	ST. JOSEPH'S*	5:15 p.m.
Mar. 2	Kentucky Wesleyan*	5:00 p.m.

*GLVC GAMES
HOME GAMES IN BOLD AND CAPS

26 1/2

Lady Screaming Eagles Record vs. All Opponents

Anderson College	2	0
Ashland University	3	9
Austin Peay	0	6
Bellarmino College	3	15
Brescia	0	1
Butler University	1	6
Campbellsville	0	1
Central State	0	2
Columbia College	0	1
Chicago Circle	1	0
DePauw University	2	0
Eastern Illinois	0	2
Evansville	7	15
Fort Campbell	1	2
Franklin College-A	3	1
Franklin College-B	5	1
Hanover	1	0
Indianapolis	8	15
Indiana Tech	1	0
IP Ft. Wayne	4	9
IUPU Indianapolis	5	5
IU Southeast	11	8
Indiana State	0	1
John A. Logan	4	0

Kentucky Wesleyan	15	15
Lewis	3	11
Lincoln Trail	6	2
Lincoln University	1	0
Marian	0	3
Missouri-Kansas City	0	2
Missouri-Rolla	0	1
Missouri-St. Louis	2	6
Murray State	1	4
Northern Kentucky	1	13
Oakland City	20	8
Pikeville	0	1
Quincy	1	0
St. Joseph's	8	10
St. Louis	2	4
St. Mary's of the Woods	4	0
Southeastern Illinois	4	2
Southeast Missouri	0	11
SIU-Edwardsville	6	9
Valparaiso	3	0
Vincennes	0	8
Wright State	2	2
Game Records		
Unaccounted	4	4
TOTAL	145	216

Year-by-Year Results

1975-76	3-8
1976-77	7-11
1977-78	8-8
1978-79	14-6
1979-80	16-9
1980-81	14-11
1981-82	7-17
1982-83	4-24

1983-84	15-13
1984-85	14-14
1985-86	15-13
1986-87	12-15
1987-88	8-20
1988-89	6-21
1989-90	2-26
TOTAL	145-216

Your Voice for
Basketball



WPSR
90.7 fm

... at home and
on the road.



Dayne Heldt
USI Radio Sports Director

University of Southern Indiana 1989-90 Women's Basketball Statistics

NAME	FIELD GOALS			3-POINT FG		FREE THROWS		TOT	PT	REBOUNDS		TOT REB							MIN
	G	FGM/FGA	FG%	FGM/FGA	FG%	FTM/FTA	FT%	PTS	AVG	OFF	DEF	REB	AVG	FL	AST	TO	BLK	STL	PLAY
Shelly Scott	28/28	151/398	.379	17/62	.274	125/157	.796	444	15.9	60	148	208	7.4	5.5	36	73	4	19	968
Thea Gould	26/20	140/268	.522	0/0	.000	43/81	.531	323	12.4	68	147	215	8.3	9.3	21	78	36	10	685
Melissa Inman	28/26	84/230	.365	39/115	.339	60/83	.723	267	9.5	41	76	117	4.2	7.8	40	75	2	24	967
Amy Aronson	5/3	18/44	.409	3/10	.300	7/16	.438	46	9.2	10	10	20	4.0	1.2	3	4	6	7	122
Amy McCord	28/7	72/156	.462	0/1	.000	33/59	.559	177	6.3	57	46	103	3.7	5.5	5	42	5	6	501
Monica Lutchka	28/22	67/168	.399	0/1	.000	40/59	.678	174	6.2	33	68	101	3.6	7.5	96	97	2	36	705
Jo Corbett	28/16	58/150	.387	22/68	.324	18/22	.818	156	5.6	19	31	50	1.8	7.2	42	76	2	36	555
Shelly Krammer	27/8	41/158	.260	28/110	.255	27/43	.628	137	5.1	16	27	43	1.6	4.7	43	77	0	22	539
Angel Drake	28/10	28/108	.259	14/72	.194	30/61	.492	100	3.6	9	37	46	1.6	7.7	62	103	1	23	502
Lacey Leveritt	12/0	1/6	.167	0/0	.000	4/4	1.000	6	.5	5	6	11	.9	3	0	2	0	2	47
Becky Corbitt	3/0	0/4	.000	0/0	.000	0/0	.000	0	.0	2	3	5	1.7	3	0	3	0	0	9

TEAM REB													154						
TEAM TOTALS	28	660/1690	.391	123/439	.280	387/585	.662	1830	65.4	320	599	1073	38.3	5.7	34.8	63.0	58	185	-----
OPP TEAM REB													142						
OPP TEAM TOTALS	28	971/1971	.493	36/116	.310	434/635	.635	2412	86.1	380	675	1197	42.8	5.4	9.5	30.4	40.9	69	334

DEADBALL REB USI—86

DEADBALL REB OPP—73

1989-90 Season Results

OPPONENT	SCORE	W/L	ATTEND	HIGH SCORER	HIGH REBOUNDER
Oakland City	77-76	W	100	Scott, 21	Lutchka, 9
Brescia	69-72	L	150	Scott, 29	Scott, 13
Southeast Mo.	75-93	L	150	Scott, Aronson, 17	Inman, 6
SIU-Edwardsville	69-116	L	95	Scott, 16	Scott, 8
Missouri-St. Louis	69-78	L	100	Scott, 22	Lutchka, 10
IUPUI Indianapolis	85-104	L	100	Gould, 23	Gould, 15
Southeast Mo.	49-93	L	235	Gould, 10	Gould, 10
*IP Ft. Wayne	72-104	L	150	Scott, 29	Scott, Gould, 9
*St. Joseph's	63-93	L	106	Gould, 21	Scott, 11
*Indianapolis	69-97	L	107	Scott, 27	Scott, 19
*Ashland	50-77	L	100	Kramer, 14	Scott, 8
*Kentucky Wesleyan	59-71	L	200	Gould, 17	Scott, 10
Oakland City	55-65	L	150	Inman, 21	Scott, 7
*Bellarmine	57-85	L	60	Scott, 17	Scott, 6
*Northern Kentucky	53-92	L	150	Scott, 15	Gould, 18
*Lewis	56-82	L	75	Inman, 15	McCord, 8
*Kentucky State	64-71	L	100	Scott, 17	Gould, 10
*Lewis	49-72	L	75	Gould, 15	Gould, 13
Indiana Tech	70-49	W	75	McCord, 14	McCord, 8
*Northern Kentucky	58-89	L	251	Scott, 15	Gould, 8
*Bellarmine	62-89	L	150	Scott, 17	McCord, 7
*Kentucky State	61-84	L	75	Scott, 20	Gould, 10
*Kentucky Wesleyan	63-89	L	200	Gould, 18	Gould, 12
SIU-Edwardsville	72-89	L	75	McCord, 21	Gould, 11
*Ashland	64-90	L	150	Scott, 19	Scott, Gould, McCord, 5
*IP Ft. Wayne	85-94	L	150	Scott, 24	Scott, 10
*Indianapolis	72-93	L	117	Scott, 17	Inman, 9
*St. Joseph's	83-115	L	1500	McCord, 31	Gould, 7

HOME GAMES IN BOLD

*GLVC

USI Women's Basketball All-Time Records

CAREER: LEADING SCORERS

1. Peggy Wisman (1982-86) 1267
2. Shelly Scott (1987-90) 1227
3. Penny Dietz (1985-87) 945
4. Holly Billings (1978-81) 889

CAREER: LEADING REBOUNDERS

1. Vicky Branson (1982-86) 682
2. Shelly Scott (1987-90) 617
3. Debbie Schutte (1975-78) 600
4. Mary Beaven (1978-82) 542

CAREER: MOST FIELD GOALS MADE

1. Peggy Witsman (1982-1986) 496
2. Shelly Scott (1987-90) 452
- Mary Beaven (1978-81) 452
4. Holly Billings (1978-82) 378

CAREER: MOST FIELD GOALS ATTEMPTED

1. Peggy Witsman (1982-86) 1245
2. Mary Beaven (1978-82) 1087
3. Holly Billings (1978-81) 969
4. Shelly Scott (1987-90) 972

CAREER: MOST FREE THROWS MADE

1. Shelly Scott (1987-90) 323
2. Peggy Witsman (1982-86) 273
3. Mary Beaven (1978-82) 150
4. Vicky Branson (1982-85) 146

CAREER: MOST FREE THROWS ATTEMPTED

1. Shelly Scott (1987-90) 415
2. Peggy Witsman (1982-86) 387
3. Penny Dietz (1985-87) 368
4. Mary Beaven (1978-82) 280

CAREER: MOST 3-POINT FIELD GOALS MADE

1. Kim Pearson (1986-88) 42
2. Missy Inman (1989-90) 39
3. Shelly Kramer (1987-90) 33
4. Josette Corbett (1987-Present) 22
5. Krystal Green (1987-89) 21

CAREER: MOST 3-POINT FIELD GOALS ATTEMPTED

1. Kim Pearson (1986-88) 115
2. Krystal Green (1987-89) 95
3. Mandy Clayton (1999-89) 44

INDIVIDUAL RECORDS FOR GAMES AND SEASONS

MOST POINTS

- ONE GAME-(39) Shelly Scott vs. Indianapolis, 1988-89
ONE SEASON-(542) Shelly Scott, 1988-89

MOST FIELD GOALS MADE

- ONE GAME-(16) Lisa Krieg vs. Oakland City, 1980-81
ONE SEASON-(193) Shelly Scott, 1988-89

MOST FIELD GOALS ATTEMPTED

- ONE GAME-(28) Holly Billings vs. Columbia College, 1979-80
ONE SEASON-(439) Penny Dietz, 1986-87

MOST FREE THROWS MADE

- ONE GAME-(19) Shelly Scott vs. Indianapolis, 1988-89
ONE SEASON-(196) Shelly Scott, 1988-89

MOST CONSECUTIVE FREE THROWS

- ONE GAME-(17) Shelly Scott, 1990

MOST THREE-POINT FIELD GOALS MADE

- ONE GAME-(7) Kim Pearson vs. Kentucky State, 1987-88
ONE SEASON-(41) Kim Pearson, 1987-88

MOST THREE-POINT FIELD GOALS ATTEMPTED

- ONE GAME-(10) Kim Pearson vs. Kentucky State, 1987-88 and vs. Indianapolis, 1987-88
ONE SEASON-(107) Kim Pearson, 1987-88

MOST STEALS

- ONE GAME-(8) Connie VanMeter vs. Ashland, 1983-84
ONE SEASON-(101) Connie VanMeter, 1986-87
CAREER-(146*) Connie VanMeter, 1983-87*
(133) Sharon Agee, 1987-1989
*Steal statistics were not available for 1983-84 and 1984-85

MOST ASSISTS

- ONE GAME-(11) Connie VanMeter vs. SEMO, 1985-86
ONE SEASON-(125) Sharon Agee, 1988-89
CAREER-(353) Connie VanMeter, 1983-87
(316) Sharon Agee, 1986-89

MOST BLOCKS

- ONE GAME-(7) Becky Braun vs. Oakland City, 1984-85
ONE SEASON-(47) Becky Braun, 1986-87
CAREER-(102) Janet Braun, 1985-87

BEST FIELD GOAL PERCENTAGE

- ONE GAME-(.750, 12-16) Shelly Scott vs. Ashland, 1988-89
ONE SEASON-(.509, 193-379) Shelly Scott, 1988-89
CAREER-(.466, 453-972) Shelly Scott, 1987-90
(Min. 100 Att.)

BEST FREE THROW PERCENTAGE

- ONE GAME-(1.000, 14-14) Shelly Scott vs. St. Joseph's, 1988-89
ONE SEASON-(.855, 59-69) Cindy Huckabee, 1980-81
CAREER-(.778, 323-415) Shelly Scott, 1987-90
(Min. 100 Attempts)

BEST THREE-POINT FIELD GOAL PERCENTAGE

- ONE GAME-(.700, 7-10) Kim Pearson vs. Kentucky State, 1987-88 (Min. 5 attempts)
ONE SEASON-(.383, 41-107) Kim Pearson, 1987-88
(Min. 40 Att.)
CAREER-(.365, 42-115) Kim Pearson, 1986-88
(Min. 90 Att.)

HIGHEST REBOUNDING AVERAGE

- ONE SEASON-(15.1) Debbie Schutte, 1976-77
CAREER-(14.3) Debbie Schutte, 1975-77

HIGHEST SCORING AVERAGE

- ONE SEASON-(20.4) Shelly Scott, 1988-89
CAREER-(16.0) Debbie Schutte, 1975-78

MISCELLANEOUS

ALL-IAIAW DISTRICT

- Holly Billings-1981 Southern District All-Tournament Team
Cindy Huckabee-1981 Southern District All-Tournament Team

ALL-IAIAW STATE

- Holly Billings-1981 All-State Tournament Team
Lisa Krieg- 1982 All-State Tournament Team

STATE AWARDS

- Holly Billings- 1981 Eleanor St. John Award (presented to the top seven female athletes in Indiana)

ALL-GREAT LAKES VALLEY CONFERENCE PLAYERS OF THE WEEK

- Connie VanMeter-1984
Kim Pearson-1988
Shelly Scott-1988-89 (Twice)

ALL-GREAT LAKES VALLEY CONFERENCE TEAM

- Peggy Witsman- 1983-84 (Second Team)
Penny Dietz- 1985-86 (Second Team), 1986-87 (Second Team)
Shelly Scott-1988-89 (Second Team) 1989-90 (Honorable Mention)

GREAT LAKES VALLEY CONFERENCE

ALL-ACADEMIC TEAM

- Jane Weaver-1988*
Shelly Scott-1989
Shelly Kramer-1989
Amy McCord-1990
*Weaver graduated in 1989 summa cum laude with a perfect 4.0 GPA

TEAM HONORS

- 1979-IAIAW Southern District Champions
1980-81 Runner-up in the IAAIW Southern District
1979-80-81 Final Four in IAAIW State Tournament



adidas 

NIKE 

umbro®

AVA 

Reebok 

Wilson
Rawlings®



Quality Sporting Goods

— Personal Service —

- Footwear
- Apparel
- Equipment

— And More —



473-1005 Washington Square Mall (next to Sears)

DOMINO'S PIZZA DELIVERS® Call Us!

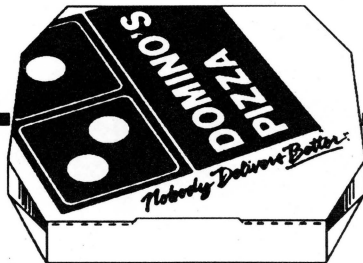
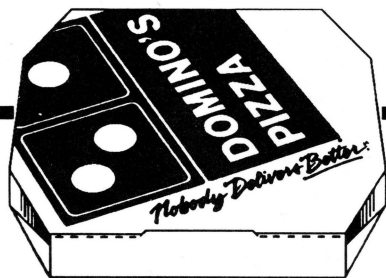

Serving USI & Vicinity:

424-7333

421 N. St. Joseph Ave.

Serving North Evansville:

423-5511

5714 First Ave.

Serving East Evansville:

477-5544

1304 S. Green River Rd.

Serving U of E & Vicinity:

473-1011

600 N. Weinbach Ave.

Serving South Evansville:

473-3383

2101 S. Weinbach Ave.

TWO CUSTOM-MADE PIZZAS FOR ONE SPECIAL PRICE!

30 MINUTE DELIVERY GUARANTEE:

Domino's Pizza guarantees your pizza will be delivered in 30 minutes or less, *or your pizza will be absolutely FREE!*

12 MINUTE PICK-UP GUARANTEE:

Domino's Pizza guarantees your pickup pizza will be ready in 12 minutes or less, *or you will receive \$3.00 OFF!*

Delivery areas limited to ensure safe driving. Drivers carry under \$20.00 © 1990 Domino's Pizza, Inc.

Complete!

Evansville
5611 Boonville Hwy
473-6400

Henderson
883 Hwy 41 South
827-8410

- Building Materials and Supplies
- Outside Salesmen
- Delivery

Truss T Components

5705 Boonville Hwy
473-6412

Roof &
Floor Trusses

Pre-Engineered To Your Design

LUMBER, INC.

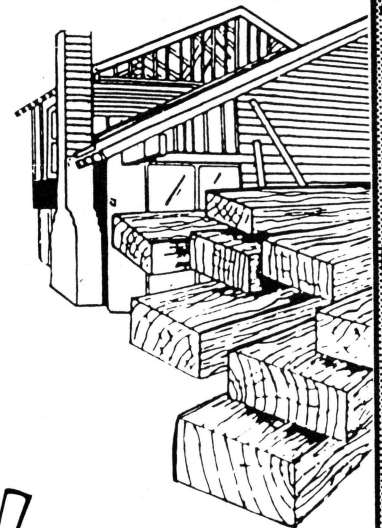

Complete!

KITCHENS

Evansville
5611 Boonville Hwy.
473-6418

Newburgh
4395 Hwy. 261
853-7304



By **Mitchell**

- **Riversedge Cabinets**
- **Kitchen Kompact**
- **Kitchen Jewels**
- **Haas • Grabill**

NATIONAL
AWARD WINNING,
CUSTOM DESIGNED
CABINETRY FOR
THE ENTIRE HOME

Jimmy D. Mitchell
Resident Certified
Kitchen Designer

NATIONAL KITCHEN
NKBA
& BATH ASSOCIATION

Kitchen Jewels

PIPECONX

The Coupling with Superior Strength and Flexibility

- Easy installation
- Reliable, long-lasting performance
- Rapidly growing quality product line for the plumbing industry
- Same day service

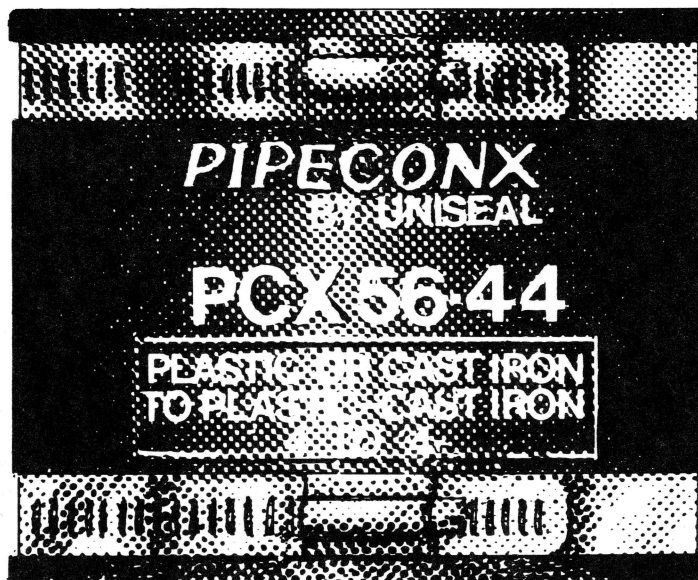

Call 1-800-443-9081

Manufactured by Uniseal
P.O. Box 6288, 1800 W. Maryland St.
Evansville, IN 47712



Proud to Support

EAGLES
EAGLES
EAGLES
EAGLES
EAGLES
EAGLES
EAGLES
EAGLES BASKETBALL



**kemper
cpa group**

Certified Public Accountants

Prudential



STOCKS
BONDS
C.D.



John Willis

District Agent

Registered Representative

The Prudential Company
of America

Residence

1223 East Second

Mt. Vernon, IN 47620

Office: 425-4621

Residence: 838-3837



EXTRA EFFORT

**MAKES THE
WINNING
DIFFERENCE!**

MECTM

Medical Center

Lawndale • North Brook • Westside
473-0307 428-6161 424-3355

Quality Medical Care, At Your Convenience!

Quality You Can Call On.

423-CELL



- One of America's leading telecommunications companies
- Wide variety of affordable rental, lease and purchase plans
- Access to cellular systems throughout the USA and Canada
- State-of-the-art technology and equipment
- Superior coverage and commitment to quality
- Special Customer Care Hotline
- Free demonstrations

CONTEL CELLULAR®

Contel Cellular is a registered trademark of Contel Corporation.
Quality You Can Call On is a service mark of Contel Cellular, Inc.



*Providing
Award Winning
Performance*

**KENNY
KENT**

**TOYOTA
SUBARU**

*A winning performance
is the product of solid
preparation.*

EASTSIDE

5600 DIVISION
PH. 473-5600

*Kenny Kent's commit-
ment to sales and service
guarantees you great
performance in both the
automobile and dealer
service.*

**KENNY
KENT**

**CHEVROLET
mazda
VOLVO**

DOWNTOWN

SECOND & VINE
PH. 423-7851

*Select a new Car,
Truck, or Custom Van
from Kenny Kent and
you'll know how it feels
to be in the spotlight.*

**KENNY
KENT**

**TRUCKS
CUSTOM VAN
OUTLET
YUGO**

NORTHSIDE

DIAMOND & HEIDELBACH
PH. 423-6441

CUT, WAVE & SCREAM!



United *Automobile Leasing
Service, Inc.*

3700 MORGAN AVENUE · EVANSVILLE, INDIANA 47715

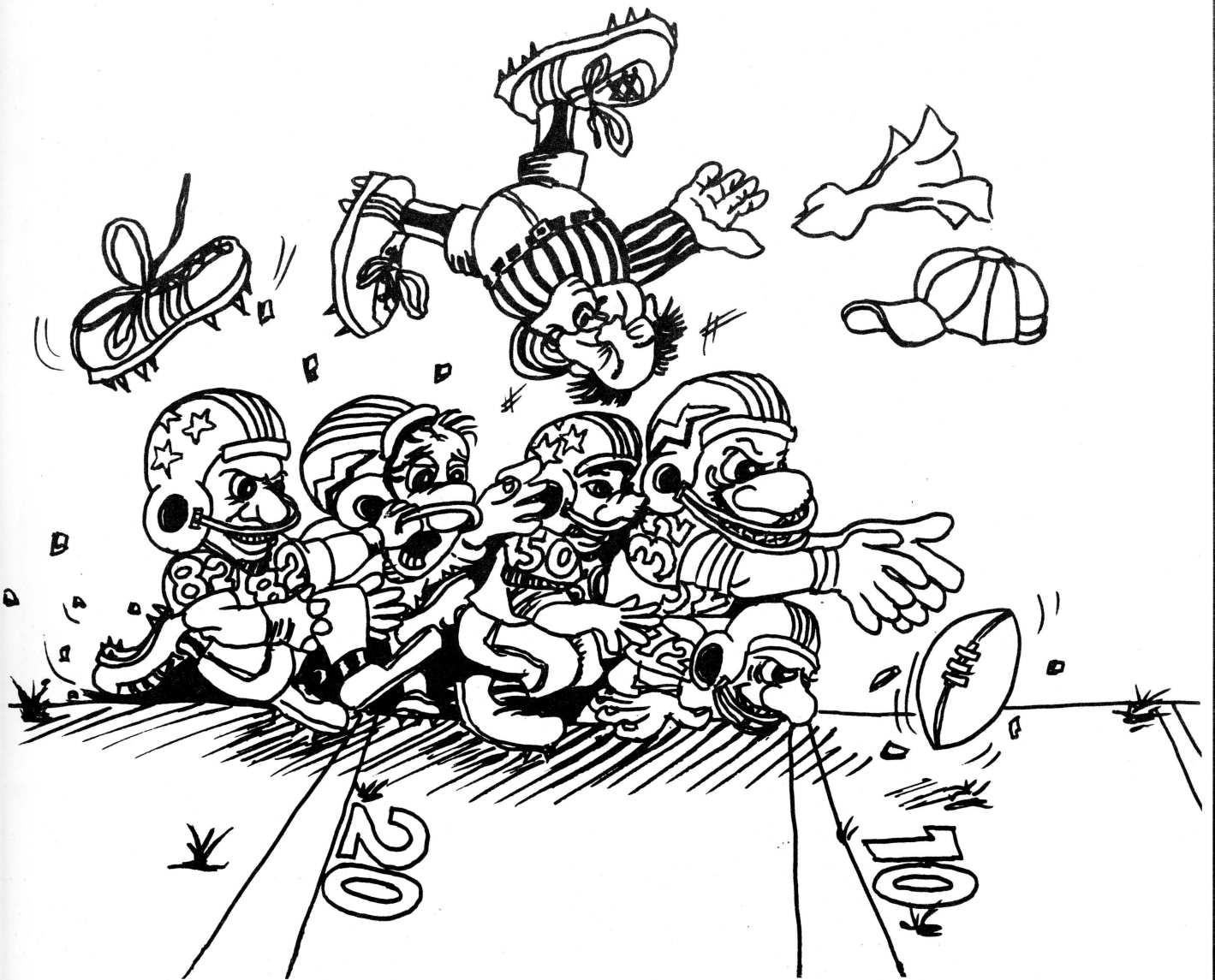

Don't be a sore loser....

Life's little emergencies can happen anytime, so if a turn of events leaves you sore, come to St. Mary's Convenient Care. We're the MVP in minor emergency treatment.

"For Life's Little Emergencies"

**St. Mary's
Convenient
Care** 

**St. Mary's
Convenient Care**
Next to St. Mary's Emergency Department
3700 Washington Avenue
Evansville, IN 47750
479-4200

**St. Mary's
Convenient Care West**
University Shopping Center
4912 University Drive
Evansville, IN 47712
428-2273

**St. Mary's
Convenient Care Newburgh**
8077 Rosehill Drive
Newburgh, IN 47630
858-5719

724 W. 4th Street
Mt. Vernon, IN 47620
Phone: 838-2667



516 N. 7th Avenue
Evansville, IN 47710
Phone: 422-3251

WANNEMUEHLER OIL CO. INC.

JOE WANNEMUEHLER
Jobber

Complete Line of Petroleum Products

Gasoline
Diesel Fuel
Motor Oil
White Oils
Mineral Spirits

Heating Oil
Kerosene
Industrial Oils
Greases
Lube Surveys

Pizza Den

Draft Beer

Available 6 Days Color TV

Carry Out - Dine In We Deliver

Let Us Cater to Your Parties

BROADWAY & BARKER

This coupon good
for \$2.00 off
one Large Pizza
at the Pizza Den

This offer expires 3/31/90

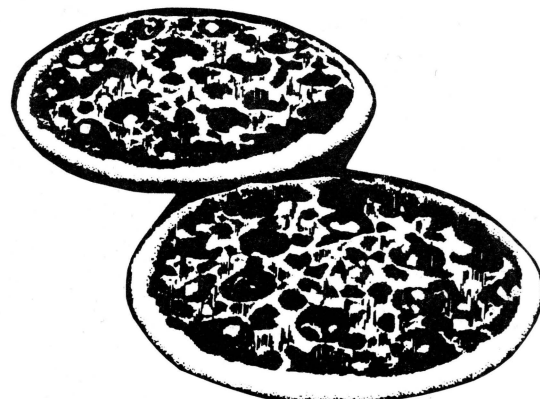

423-3339

This coupon good
for \$1.00 off
one Medium Pizza
at the Pizza Den

This offer expires 3/31/90



**GAF
MT. VERNON
EMPLOYEES**

Manufacturers of Quality
Roofing Products

*BACK THE
EAGLES*

Only
10 Minutes
From US1

EVANSVILLE



Under New Management

Call
toll free
800-255-3050

EVANSVILLE

Under New Management

Athletic Rate \$32 Per Night

- * FREE Continental Breakfast
- * FREE Local Calls and HBO
- * Restaurant and Lounge Adjacent
- * Swimming Pool
- * Newly Remodeled Rooms
- * Queen Size Beds
- * All Major Credit Cards Honored

701 First Ave.—at First and Columbia

CALL (812) 424-3886



Williamsburg inn

REMEMBER US AT . . .

- Homecomings
- Parents' Weekend
- Reunions
- Banquets
- Weddings
- Holiday Parties
- Fraternity & Sorority Functions

WE OFFER . . .

- Special Discounted University of Southern Indiana rates
- Free Local Calls, USA Today Cable & HBO
- Full Guest Privileges at Nearby Tri-State Athletic Club
- Meeting and Conference Rooms
- Outdoor Pool & Exercise Room
- Located on the new Lloyd Expressway in the Hub of Area's Largest Shopping Malls & Restaurants

Conveniently Located Just 10 Minutes From The University



*Join our gang for the Victory Celebration after the game in our high energy lounge.
Featuring Specialty Drinks — Live Entertainment*

100 S. Green River Road at Lloyd Expressway • (812) 473-0171

Hacienda

MEXICAN • RESTAURANT

For the finest Mexican cuisine north of the border, come home to the Hacienda. Any day of the week, we have all the great food and drink you're hungry for.

Home of the famous Wet Burrito

The Hacienda menu includes a wide variety of Mexican dishes. Including our famous Wet Burrito, Nachos Fiesta,[™] Tac-Ole.[™]

We also serve a complete selection of American dishes and offer a children's menu in a comfortable family atmosphere. At very reasonable prices.

Home of the Hacienda frozen Margarita

No visit to the Hacienda would be complete without trying one of the equally famous frozen Margaritas. You might also want to try one of our other great cocktails, a liter of an excellent wine or a bottle of Mexican beer.

Home of good food...and good friends

We're confident you'll enjoy our delicious food at the Hacienda. We think you'll also enjoy the atmosphere. There's nothing pretentious. Just the kind of place where friends can come together and enjoy each other's company. The kind of place where you can feel at home.

Savor the flavor of old Mexico.

**Come Home
to Hacienda**

711 North First Avenue
423-6355

405 S. Green River Rd.
474-1635

Evansville

Open
11-10 Mon.-Thurs.
11-11 Fri. & Sat.
12-10 Sun.



Sterling Falls City DREWRY'S

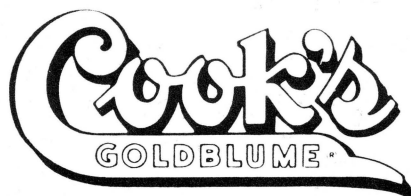

WIEDEMANN



*Brewers of
Fine Malt Beverages*

Good Luck, Screaming Eagles!



serving all your floral needs since 1900

- 4 Locations, Spacious Greenhouses — the Area's Only Rose Grower
 - Creative Designers, Consultants for Weddings, Special Events
 - Commercial Plant Leasing and Maintenance

We Rank in the Top 25 of Over 22,000 FTD Florists & Send 7 Out of 10 FTD Orders from this Area

HOURS:
8 A.M. - 5:30 P.M.
Mon. - Fri.
8 A.M. - 5 P.M. Sat.
Closed Sunday

NORTH • 2011 N. FULTON AVENUE • 425-7272
WEST • 2413 W. FRANKLIN STREET • 423-6401
EAST • 401 S. GREEN RIVER ROAD • 476-1313
DOWNTOWN ON THE WALKWAY 327 MAIN STREET • 423-4448



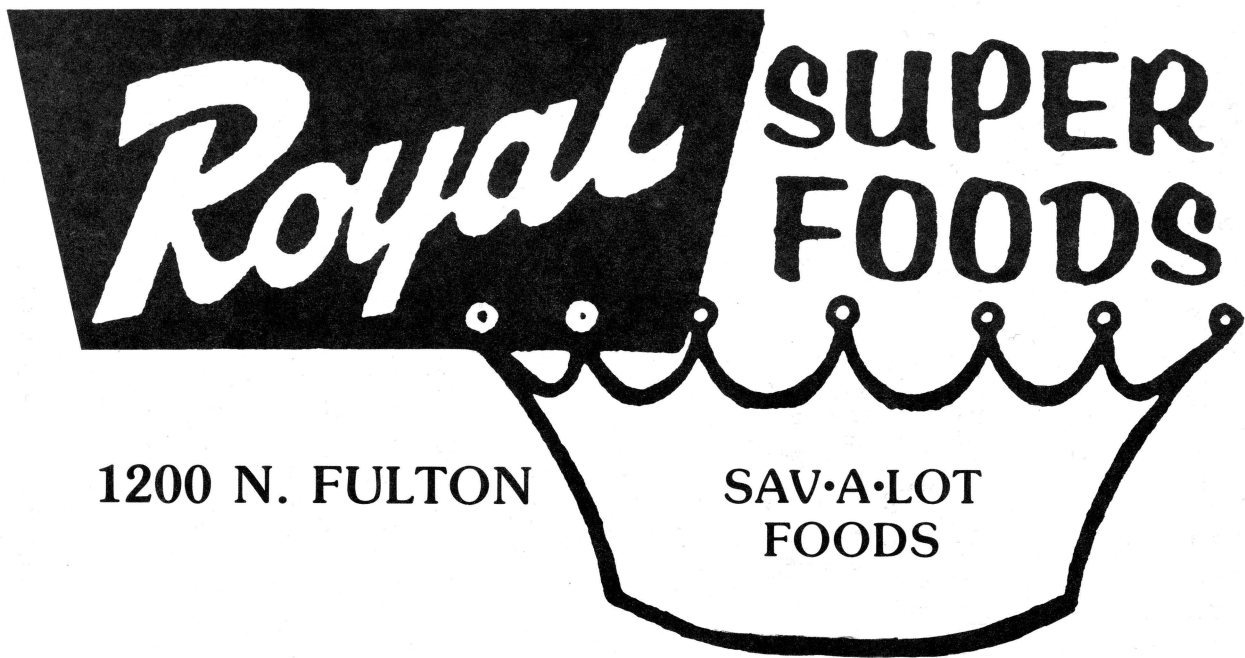

Only 10 minutes from USI

KECK

FORD / MERCURY

"The oldest Ford dealership in Indiana"

MT. VERNON

Keck Salutes The USI Screaming Eagles

KUESTER'S

The Hardware Store...



& More!

Serving the Tri-State

**We're Backing
The Eagles**

**Six Convenient Locations
in Evansville**

Also locations in Madisonville and Owensboro

Bockelman's Restaurant

Before or After the Game!



4001 Cynthiana Rd.
963-9017

- All Your Favorite Beverages
- Charbroiled Steaks
- Family-Style Dinners
- Friday Fiddlers
- Seafoods

Enjoy the Great Food and Friendly Atmosphere of Bockelman's...Banquet and Private Party Rooms Available!

Steaks, Seafoods, Salad Bar, Spirits.

Before . . . or after the game, enjoy all of our delicious house specialties!

Take time to sit down and enjoy our pleasant atmosphere as well as our great food and spirits. Lots of tasty house specialties to choose from— all prepared for your dining enjoyment. A fine selection of steaks, seafoods, our ever popular salad bar, and spirits. Come join the fun!



Western
Rib-Eye

1401 N. BOEKE ROAD
476-5405

**PREMIUM
PRODUCE**

**FULL LINE
BAKERY & DELI**

**THE FINEST
MEATS**

**AND LOWER
PRICES**

**VIDEO
DEPARTMENT**

NOW AT

ALL FOUR

GREAT SCOT STORES

- **OVER 900 VHS TITLES**
- **NO MEMBERSHIP FEE**

**COMPLETE PHARMACY
LOCATED IN**

GREENRIVER ROAD
FIRST AVENUE
UNIVERSITY SHOPPING
CENTER

474-0606
422-3711
424-0942



MORE THAN THE PRICE IS RIGHT

ALL STORES OPEN 24 HOURS 7 DAYS A WEEK

**COVERT & VANN
1st AVE. & DIAMOND
GREEN RIVER & DIVISION
UNIVERSITY SHOPPING CENTER**

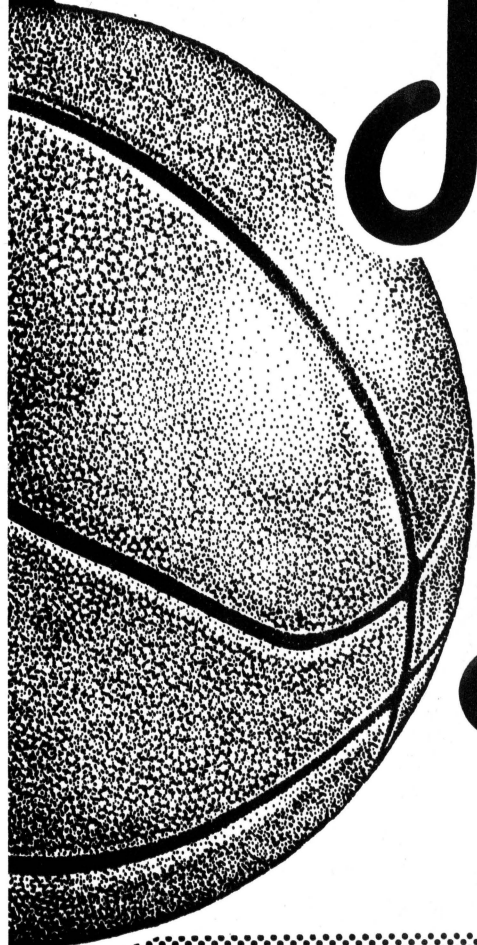

**Nobody
does it
like**

RITZY'S

America's **FOOD** *Favorites*

Dash for Cash

- WIN up to \$200.00
- Receive a FREE T-Shirt
- Be eligible for GRAND PRIZE

Dine-In — Carry-Out — Drive-Up Window

- UNIVERSITY SHOPPING CENTER
- FIRST AVE.
- EASTLAND PLACE
- HUNTINGBURG



"Quality Comes First"

2128 First Avenue • St. Joe & Franklin
Washington & Weinbach • Division & Green River Road
1031 Diamond Avenue

WRIGHT

PONTIAC

CADILLAC

GMC

4500 DIVISION EVANSVILLE 479-3131

Division Street
Auto Plaza
THE MONEY \$AVING MILE

FLAME-BROILED WHOPPER.®

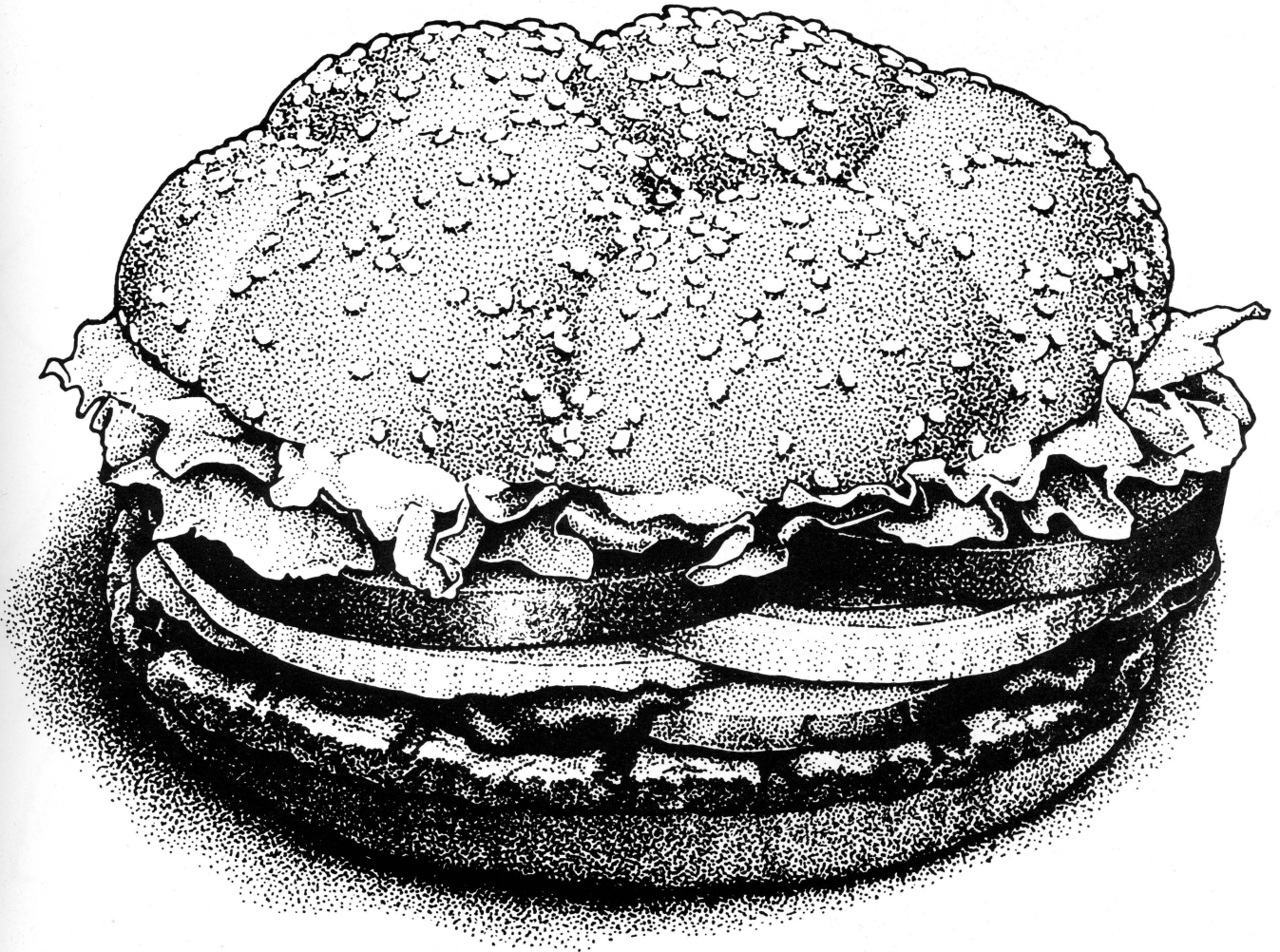

FREE
WHOPPER® SANDWICH WHEN
YOU BUY ONE.

Please present this coupon before ordering. Good only at
Limit one coupon per customer. Not to be used all Evansville, IN and
with other coupons or offers. Henderson, KY locations
This offer expires 6/91





GE Plastics

Mt. Vernon, Indiana

Committed
to leadership
in the Plastics Industry,
and to the
continued prosperity
and safety
of our Community.

Movie World

wishes U. S. I.
a winning season!

THIS CARD
IS ALWAYS
A WINNER

Movie World
Classic Card

... And you're sure to have a great season, too, with Movie World's Classic Card. For only \$24.95 a month you'll get one free movie rental a day! You can choose from anything in the store, over 4500 different titles and over 6000 tapes, including new releases.

While you're at Movie World, be sure to check out the Audio Library with best-selling novels now on audio cassette.

Movie World

(FORMERLY MOVIE WAREHOUSE)

EASTLAND PLACE
585 N. Green River Rd.
Near Showbiz Pizza
474-0222

WESTSIDE
Hwy 62 at
Red Bank Rd.
421-1150

WEINBACH
location
Coming Soon!

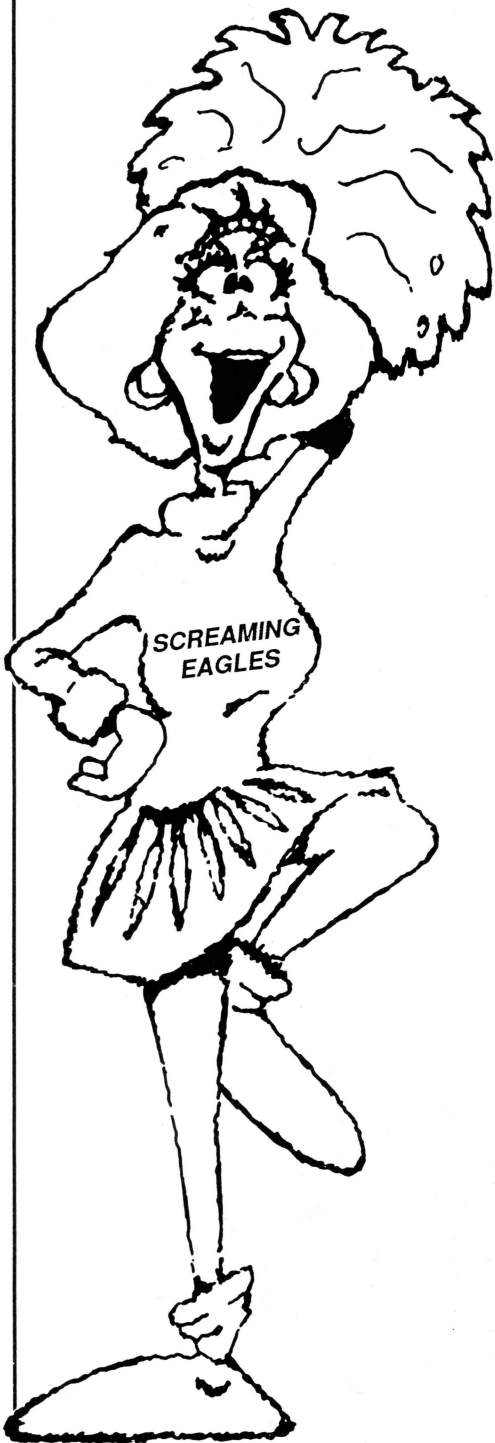

Q: WHY EAT AT DARRYL'S?

A: MULTIPLE CHOICE...

A VARIETY—From thick steaks to chocolate cakes, from light treats to decadent feasts, we make great tastes of America taste great!

B VALUE—At Darryl's, we think you'll find you always get a lot of great food for your money . . . without spending a lot of money to get it!

C REAL PEOPLE, REAL TIMES—There's no better place for being yourself with family, friends or that special someone—knowing *you'll* be treated like a special someone every time.

D ALL OF THE ABOVE

CORRECT ANSWER: D

DARRYL'S[®]

YOU BELONG AT DARRYL'S

ON GREEN RIVER ROAD
ACROSS FROM EASTLAND MALL
474-1920

The best ticket for sports.

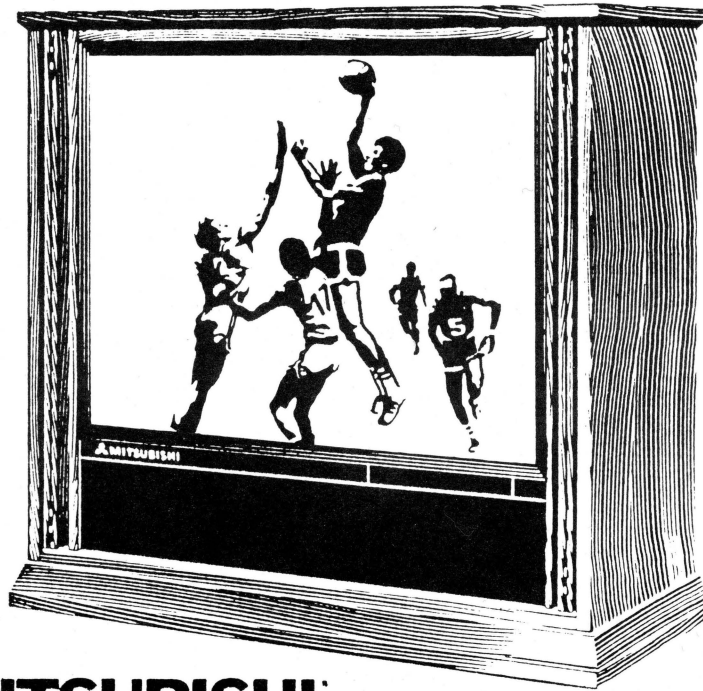

 **MITSUBISHI**

A Mitsubishi big-screen TV features DiamondVision® II technology and up to 700 lines of horizontal resolution, producing one of the brightest, clearest pictures available on any big-screen TV. And with our guaranteed low price and factory authorized service center, you'll have *the* ticket to front-row seats!

Experience a Mitsubishi big-screen TV at your nearest Risley's!

Risley's

The High Performance Edge!



EVANSVILLE
Green River at Morgan Avenue
Other locations in Vincennes,
Jasper, Owensboro, Madisonville
& Paducah

CALL 812-479-8787



951 N. Congress Ave., P.O. Box 3273
Evansville, IN 47731 (812) 477-9299
COMMERCIAL—INDUSTRIAL WIRING

ARC

GENERAL CONTRACTORS

- COMMERCIAL
- INDUSTRIAL
- INSTITUTIONAL

Construction Co., Inc.

**P.O. Box 2660
Evansville, Indiana 47714**

(812) 426-0481



Good things come in safe packages.

Our foam packages are 100% recyclable. McDonald's® was also the first in the food service industry to require that our packaging be made without fully halogenated chlorofluorocarbons (CFCs).

That's better for all of us, because it's better for the ozone. And because foam is such a good insulator, everything is just the temperature it ought to be.

We don't want to be part of the solid waste problem. We want to be part of the solution. And still give you a great tasting hamburger.

We encourage you to find out what's going on in your community to help improve the environment, and urge you to participate.

To find out more about what McDonald's is doing to contribute to a better environment, stop by your local McDonald's restaurant and ask for our booklet, "McDonald's Packaging: The Facts."

**Your local
McDonald's
Restaurants**



**We wrote the book
on custom screenprinted
and embroidered
sportswear in the
Tri-State area.**

FOR YOUR FREE COPY, CALL TODAY!

(812)426-1323

800-535-7115 • FAX 812-426-0125

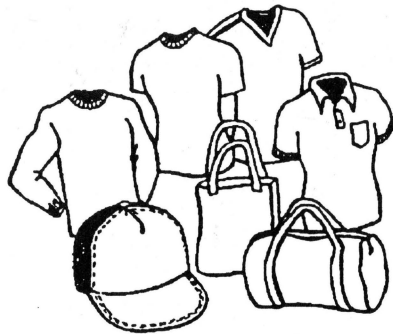

- FULL-SERVICE
ART DEPARTMENT
- MASSIVE IN-HOUSE
INVENTORY
- RUSH SERVICE
AVAILABLE
- WORLD-CLASS
WORKMANSHIP

 **ProMark**
2017 N. BEDFORD
EVANSVILLE, IN 47711

A Checking Plan To Shout About!

No minimum balance/No service charge
checking for anyone under 23.

- ALSO • 24-hour banking at
any MoneyMover/Plus
24-hour machines
- Free travelers checks
 - Free notary services
 - 5¼% annual interest

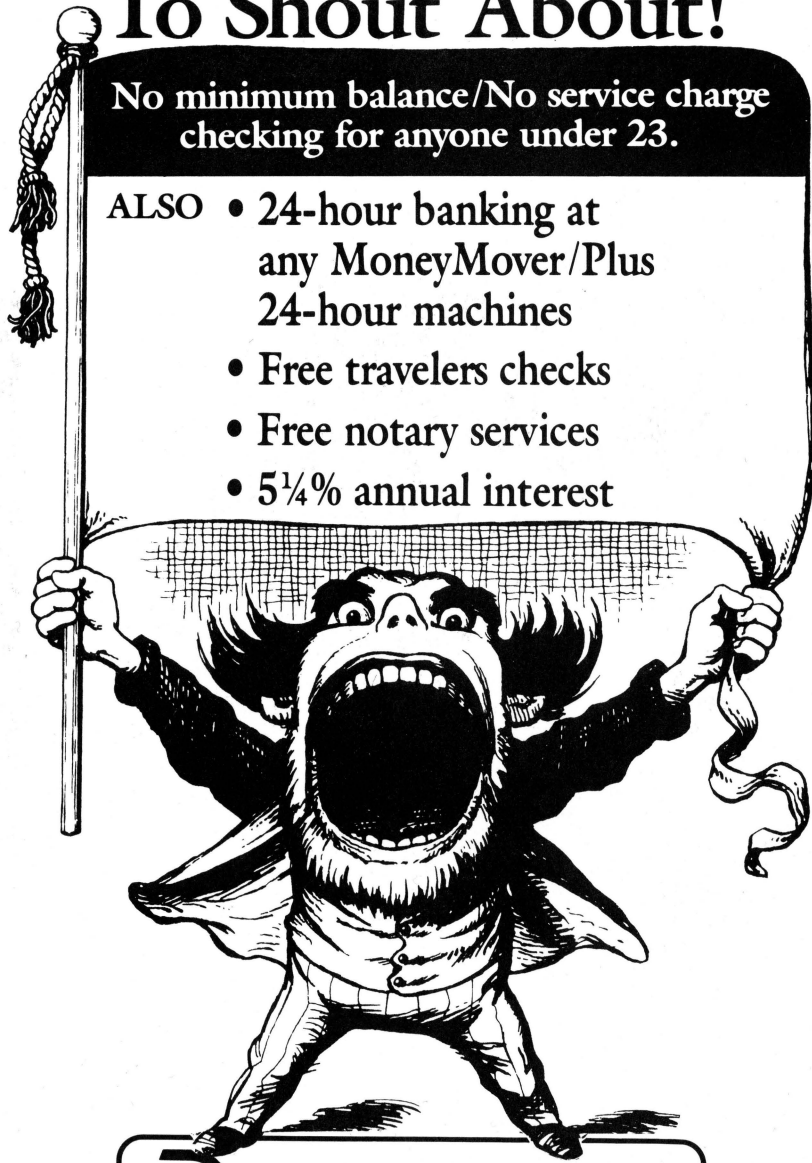

 **Permanent Federal
Savings Bank**

since 1885

University Heights • 4615 University Drive • 421-2650



Sports Injury



Whether you suffer from backpain,
neckpain, headaches, numbness,
dizziness, or lack of energy...
isn't it time you got some results?



ChiroChoice™

Your Choice in Chiropractic Care™

1401 Washington Ave.
Evansville, IN
473-4011

3840 N. First Ave.
Evansville, IN
422-4050

706-D North Green
Henderson, KY
826-1096

3211 Frederica
Owensboro, KY
686-7202

707 Busseron
Vincennes, IN
882-5442

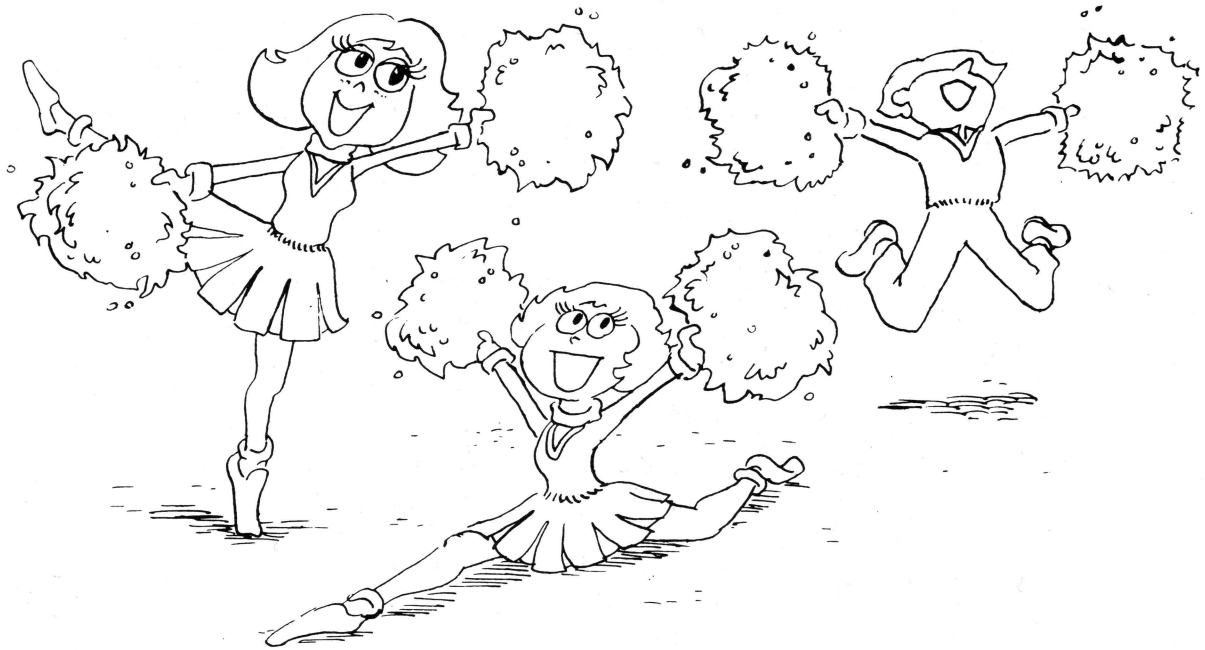

Brilliant Play!

Go get 'em, Screaming Eagles! Show the world your spirit, your drive and especially your style. We're with you all the way!



OLD NATIONAL BANK

MEMBER OLD NATIONAL BANCORP

Radisson Inn Says "Go Eagles"



7101 U.S. 41 North • Evansville, IN 47711
TELEPHONE (812) 867-7999

RADISSON RESERVATIONS WORLDWIDE
1-800-333-3333

Radisson[®]
I N N E V A N S V I L L E

Present this ad at
Cloud's Restaurant.
With purchase of 1st
entree receive 2nd
entree, of equal or
lesser value, at half
price. Expires
12/31/91.

Radisson
I N N E V A N S V I L L E

LET'S DO IT!

AFTER THE GAME...

PIZZA!



BREADSTIX!

COKE.

\$1.99

\$1.99

ASK FOR IT!

"AFTER GAME" SPECIAL

Pan One® & Med. Drink
or
Breadstix & Giant Drink
Just \$1.99!



*Coke is a trademark of The Coca-Cola Company