

SOARING
SOARING
SOARING
SOARING
SOARING

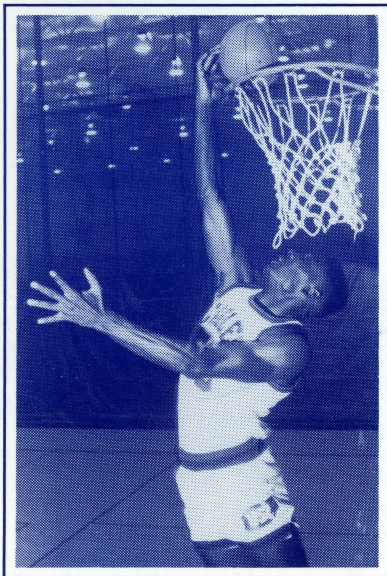

1989-90 USI BASKETBALL PROGRAM



ALL-AMERICA
CANDIDATES
SHELLY SCOTT
and
ILO MUTOMBO

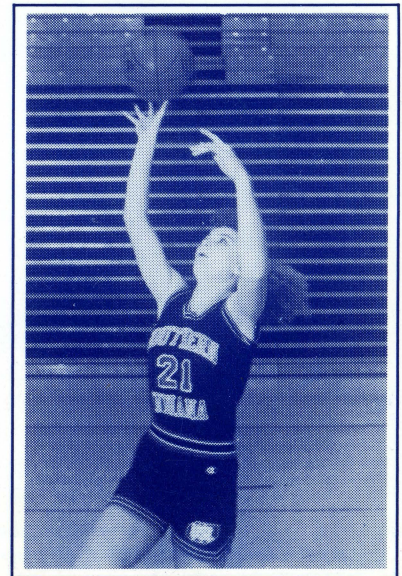

WINNING LINEUP OF "STAR PERFORMERS"

- * Checking Accounts
- * Regular Savings Accounts
- * Money Market Savings Accounts
- * Certificates of Deposit
- * I.R.A. Accounts
- * Christmas Club Accounts
- * Direct Deposit Service
- * Pre-Authorized Loan Payments and Savings Deposit
- * Home Loans
- * Consumer Loans
- * "Check-Line" Home Equity Lines of Credit
- * Home Equity Loans
- * VISA Credit Cards
- * MoneyMover® Cards



Savings insured to \$100,000 by an agency
of the United States Government



Mid-West Federal SAVINGS BANK

EVANSVILLE, INDIANA

DOWNTOWN:
Main at Second

EAST SIDE:
Lincoln at Green River Rd.

NEWBURGH:
Hwy. 66 at Bell Rd.

NORTHBROOK:
3540 First Ave.

MT. VERNON:
405 East Fourth St.

PRINCETON:
231 West Broadway

Table of Contents

Message From Dr. David Rice	3
About USI	3
The Physical Activities Center	5
USI Athletic Staff	7
Men's 1989-90 Outlook	8
Men's Basketball Coaching Staff	9
Men's Basketball Roster	11
The 1989-90 Screaming Eagles	12-16
1988-89 Results	17
Screaming Eagles Record Book	18
Screaming Eagles All-Time Series Records	19
Eagles Honor Roll	20
Official Basketball Signals	27
USI Basketball Fan Information	28
Women's 1989-90 Outlook	29
Women's Basketball Coaching Staff	30
Women's Basketball Roster	31
The 1989-90 Lady Screaming Eagles	32-35
1988-89 Results	36
Lady Screaming Eagles Record Book	38
Lady Eagles Honor Roll	39

Additional copies of this program and all USI game programs may be obtained by sending \$2.50 (includes postage) to: USI Athletic Department, University of Southern Indiana, 8600 University Blvd., Evansville, IN 47712.

USI Athletics

Dr. Larry Arp, Director of Athletics	(812) 464-1846
Dr. Charles Bertram, Faculty Representative	(812) 464-1846
Dr. Lionel Sinn, Men's Basketball Coach ..	(812) 464-1908
Felicia Cavallini, Women's Basketball Coach	(812) 464-1895
Tony Colavecchia, Soccer Coach	(812) 464-1946
Jim Brown, Golf Coach and Athletic Academic Advisor	(812) 464-1898
Jack Marr, Men's Tennis Coach	(812) 464-1795
Jim Stone, Women's Tennis Coach	(812) 867-7850
Gary Redman, Baseball Coach	(812) 464-1943
Bill Stegemoller, Cross Country Coach	(812) 464-1710
Dawn VanHall, Volleyball and Softball Coach	(812) 464-1846
Loren Herli, Coordinator for Athletic Development...	(812) 464-1793
Chris Diaz, Head Athletic Trainer	(812) 464-1955
Ray Walker, Equipment Manager	(812) 464-1945
Ray Simmons, Sports Information Director	(812) 464-1622-O (812) 424-5648-H
Ticket Information (Rita Murphy)	(812) 464-1846

Program Credits

Sports Information Director	Ray Simmons
Photographer	David May
Typesetting	Keri Hutchison
Printing, Layout	USI Printing Services



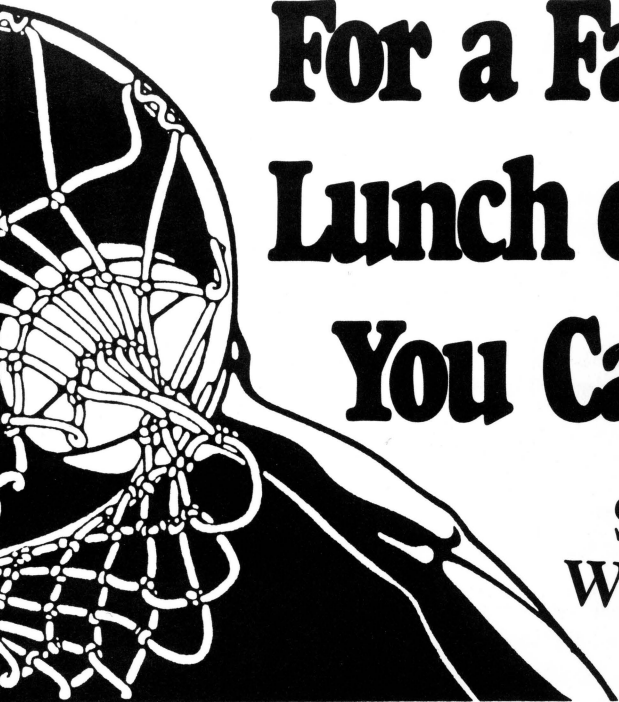

For a Fan-Tastic Fast Break Lunch or Pre-Game Snack, You Can't Beat Schnucks!

Stop by Today and Check Out Our
Winning Line-Up of Deli Sandwiches
and Fresh Salad Fixin's!

Schnucks

\$1.00 OFF

ONE WHOLE

**King's Choice
Deli Sandwich**

Limit One Coupon Per Family. Expires 4/29/90.

VALUABLE COUPON V

Schnucks

50¢ OFF

ANY 12 INCH

**Fresh Storemade
Deli Pizza**

Limit One Coupon Per Family. Expires 4/29/90.

VALUABLE COUPON V

Schnucks

50¢ OFF

ONE POUND OR MORE OF ANY HOT OR COLD

**Selection From Our
Salad Bar**

Limit One Coupon Per Family. Expires 4/29/90.

VALUABLE COUPON V

Schnucks

50¢ OFF

ONE POUND OR MORE OF

**Fresh Frozen Yogurt
From Our Salad Bar**

Limit One Coupon Per Family. Expires 4/29/90.

VALUABLE COUPON V

Open 24 Hours, 7 Days a Week!

EVANSVILLE EAST—4600 WASHINGTON

EVANSVILLE NORTH—3700 FIRST AVENUE

COMING SOON—EVANSVILLE WEST—CORNER OF ROSENBERGER & LLOYD EXPRESSWAY

Schnucks

The Friendliest Stores in Town

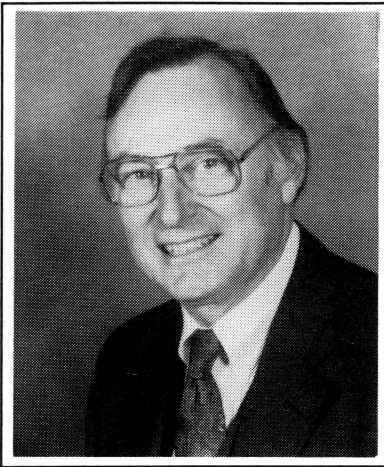

Message from Dr. David Rice, *President*

Welcome to the University of Southern Indiana and Screaming Eagles basketball. The basketball season is anxiously awaited each year because of its promise for excitement. Our men's and women's athletic program provides the opportunity for our student athletes to demonstrate their considerable skills in intercollegiate competition while giving those of us who are spectators limitless opportunities for entertainment and fellowship. The games allow students, alumni, faculty, and friends of the University another way to show our pride in our University as well as in our student athletes who so ably represent it.

Thank you for the support you give the University and its athletic program, but most importantly, to its student athletes whose achievements we cheer in and out of the classroom.

About the University

The University of Southern Indiana became Indiana's sixth state university on July 1, 1985, after twenty years as a regional campus. It is a comprehensive university excelling in undergraduate instruction in more than sixty academic majors. USI confers master's degrees in industrial management, secondary education and liberal arts, and offers other graduate programs in cooperation with other universities. The University of Southern Indiana also offers continuing education courses, business and professional seminars, and community service programs through its Office of Continuing Education and Extended Services.

This fall, entering its 25th year of service, the University's enrollment reached 5,713 students. It expects to serve an additional 6,000 people in noncredit programs during the academic year. The University's enrollment has grown dramatically in the last five years and reflects greater numbers of students from the southern Indiana region.

When the University first opened its doors on September 15, 1965, there were 412 students who attended classes in temporary quarters in the Centennial School Building. The present campus, located in the 1400-acre Mid-America University Center, was developed according to a master plan and includes five major structures. The Science Center and Administration Building was opened in 1969, followed by the Library in 1971, the University Center in 1974, the Technology Center in 1975, and the Physical Activities Center in 1980. The Physical Activities Center, known as the PAC, houses the PAC Arena, the home court for USI athletic events. The Robert D. Orr Center, a new \$7.8 million classroom building, will open in January.

The University of Southern Indiana is governed by a nine-member Board of Trustees appointed by the Governor of Indiana. Members of the Board are Mr. Joseph E. O'Daniel, chairman, of Evansville; Mr. William E. Brooks, Jr., vice chairman, of Vincennes; Mrs. Carole D. Rust, vice chairman, of Mt. Vernon; Dr. Percy Clark, Jr., secretary, of Indianapolis; Mr. Robert M. Boyer of Terre Haute; Mr. Bruce Baker of Boonville; Dr. John J. Pruis of Muncie; Mr. Brad A. Schepers of Celestine; and Dr. George B. Weathersby of Indianapolis.

The University is accredited by the North Central Association of Colleges and Schools for programs through the master's level, and by other accrediting agencies for programs in allied health, education, engineering technology, and nursing.

Quick Facts

LOCATION: On State Highway 62, approximately 5 miles west of downtown Evansville and 15 miles east of Mt. Vernon, Indiana.

FOUNDED: 1965

ENROLLMENT: 5,713

FACULTY: 151

STUDENT/FACULTY RATIO: 20:1

ATHLETIC CONFERENCE: Great Lakes Valley Conference

AFFILIATION: NCAA Division II (Men);
NCAA Division II (Women)

NICKNAME: Screaming Eagles

COLORS: Red, White, and Blue

HOME COURT: Physical Activities Center, (cap. 3,500)

METROPOLITAN EVANSVILLE POPULATION:
275,000 (est.)

OFFICERS: David L. Rice, President; Donald D. Bennett, V.P. for Student Affairs; Robert L. Reid, V.P. for Academic Affairs; Sherrienne M. Standley, V.P. for University Relations; Byron C. Wright, V.P. for Business Affairs and Treasurer.





Sports.

The real competition has never been
against another team or individual, but
within ourselves as we stretch to
become better.

CitizensBank
What a bank!

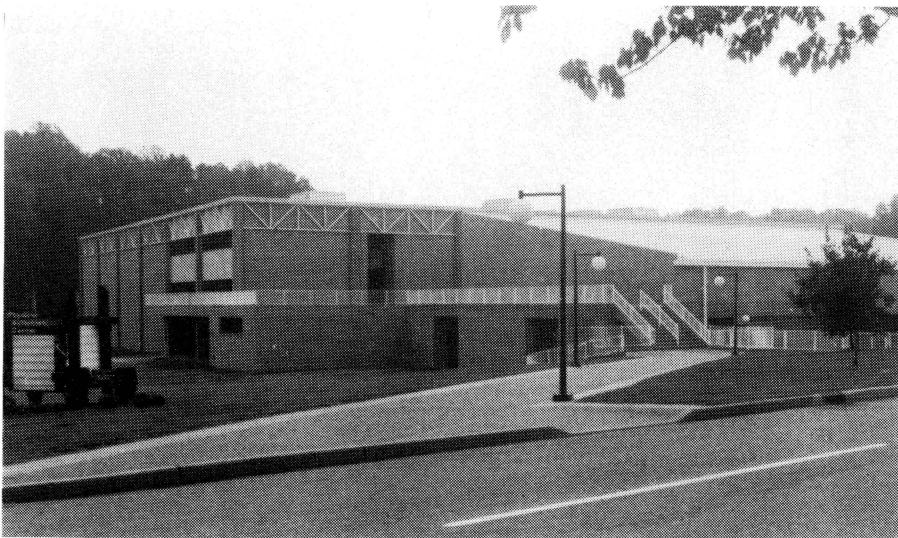

The Physical Activities Center as it stands today.

THE PHYSICAL ACTIVITIES CENTER: HOME OF THE SCREAMING EAGLES

The Physical Activities Center (PAC), home of Screaming Eagles basketball, was built and opened in 1980. The building, constructed at a cost of \$4.4 million, originally was called the Health, Physical Education and Recreation Building (HPER). The building accommodates all physical education classes, intramural activities, student recreation, and provides an on-campus arena for USI basketball.



The Physical Activities Center opened to the public October 3, 1980.

Contained in the PAC is a multipurpose activity area, a gymnastics and dance module, an aquatics area, physical therapy and weight training rooms, four general classrooms, men's and women's locker rooms, and offices for educational and athletic personnel.

The multipurpose activity area is the most versatile section of the structure. It can support several activities simultaneously when the floor-to-ceiling curtains separate it into three teaching modules. Without the curtains, it can accommodate activities of a larger scope. It houses indoor intramural activities as well.

The gymnastics and dance module, containing a wide array of equipment, overlooks the multipurpose activity area and complements the other teaching unit. A 25-meter swimming pool with one- and three-meter diving boards is located in the aquatics area, which is enclosed for year-round use. The weight training and physical therapy rooms are important support components for all activities in the building.

For spectator athletic events and public forums in the multipurpose area, chairback and bleacher seating can be moved into place on sides of the room. These spectator capabilities were made possible through generous donations from the businesses and individuals in the Southwestern Indiana community. More than \$300,000 was raised by the USI Foundation in the Health, Physical Education and Recreation Building Fund Drive.

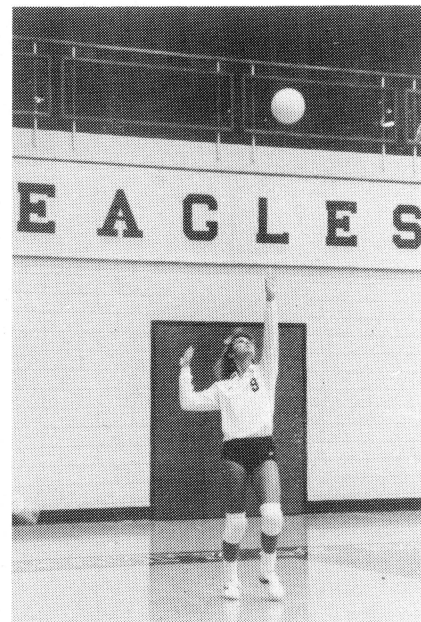

The PAC is home to 10 intercollegiate teams.

In addition to regularly scheduled credit and noncredit classes, health maintenance and open recreation periods are available so as many persons as possible may benefit from participating in lifetime physical activity. Information on use of the building is available by calling the PAC counter at 464-1945.

The PAC also houses special events for USI such as concerts, convocations, commencements and other activities which require large floor areas and spectator capabilities.

Do You Have ANY OF THESE HANG-UPS?



Ever feel smothered by international phone companies that are too big to competitively meet your needs?

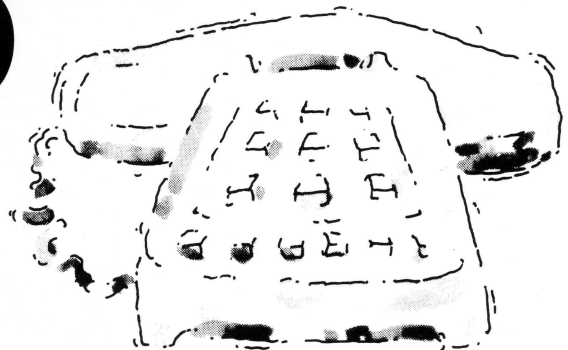

After you purchased your business communication system, did your rep die, or just fade away?

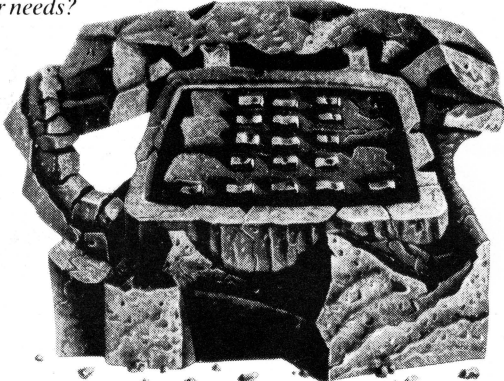

Ever notice how inflexible some phone system companies can be, when system flexibility would save you money?

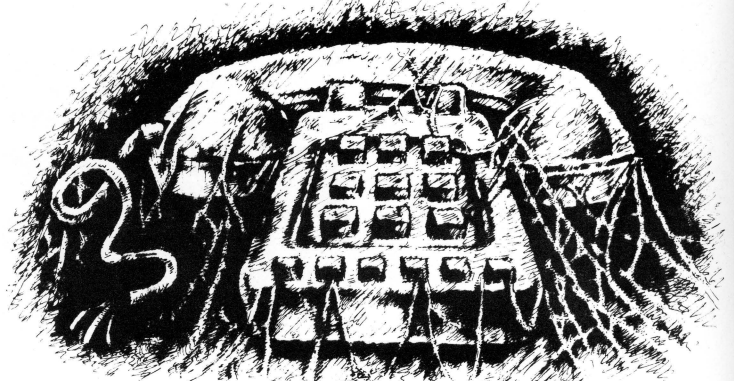

Does your communication company slow down when it comes to speedy service?

DON'T HANG UP! CALL KLF.

If your business suffers from any of the above hang-ups, it could be from the *company* you keep. Reliability and cost efficiency may be the answer to your business communication needs.

KLF specializes in giving you more. More service. More flexibility. More knowledge when it comes to maintenance. And a more competitive spirit in helping you *solve* your business communications needs *effectively* and *cost efficiently*.

Over the past 20 years KLF has been solving the communi-

cation needs of Indiana businesses statewide. And there are many *sound* reasons for it.

Business reasons. That can help you grow. Compete. And do business better. For example, KLF is the largest private provider of communication equipment in Indiana, and offers a complete line of peripheral communication products.

In fact, KLF should be hearing from *you*, right about now.

Don't hang up one more time on your business communication problems *or opportunities*. Call KLF today.



Statewide Communication Leaders for 20 Years
An IBM Business Partner

2833 South Calhoun
P.O. Box 2346
Fort Wayne, IN 46801
(219) 456-4481

8141 Zionsville Road
P.O. Box 68849
Indianapolis, IN 46268
(317) 872-8888

56533 Magnetic Drive
Mishawaka, IN 46545
(219) 259-7900

2820 Lincoln Avenue
Suite 102
Evansville, IN 47714
(812) 479-8448

122 W. 79th Avenue
Merrillville, IN 46410
(219) 736-2268

Behind the Scenes . . .

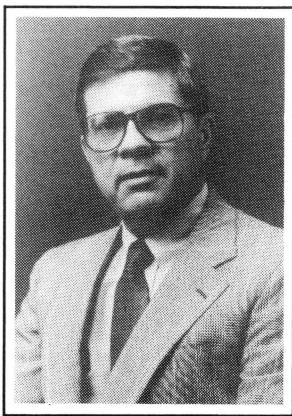

Dr. Larry Arp
Director of Athletics



Dr. Charles Bertram
Faculty Representative



Jim Brown
Student Academic Advisor

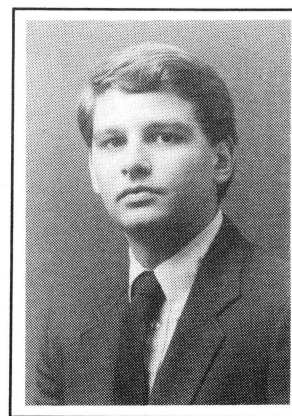

Ray Simmons
Sports Information Director

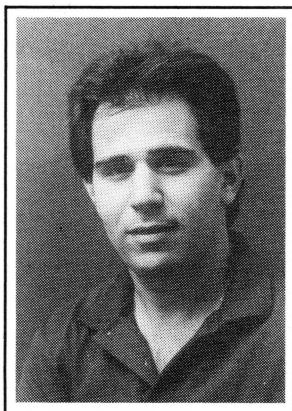

Chris Diaz
Athletic Trainer

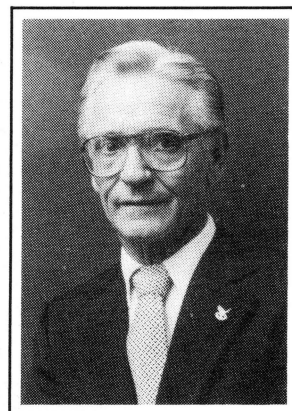

Ray Walker
Equipment Manager

Athletic Department Staff

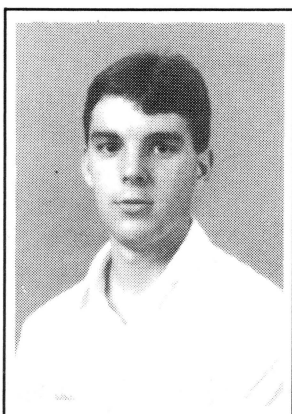

Chris Neyenhaus
Men's Basketball Manager

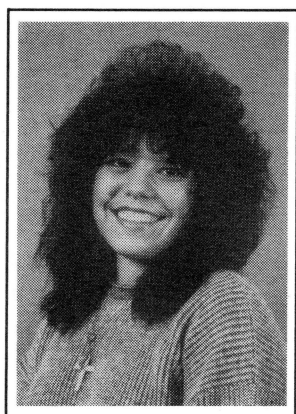

Natalie Breedlove
Women's Basketball Manager

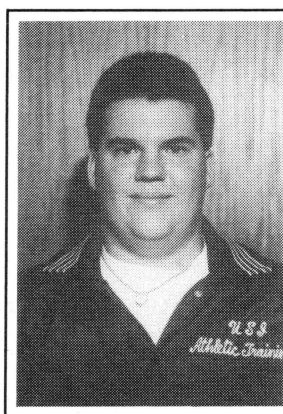

Jason Scales
Student Trainer



Kelly Phelps-Brazelton
Student Trainer

West Side NUT CLUB



NUT CLUB ACTIVITIES

The West Side Nut Club has, since its inception, used the slogan "From Small Acorns Large Oaks Grow." From a handful of members who organized the club in 1921, few of whom are still with us, the membership has grown to its limit of 300. Although many of our activities are social, when the chips are down, the civic part of our program receives the most stress. It can truthfully be said that we go from the ridiculous to the sublime in our yearly activities. The International Convention which takes place in August of each year is the outstanding fun fest of this outing as well as other outdoor meetings. The members aren't expected to come up with any world-renown discoveries, or propound any new theories of relativity.

However, in contrast to the lighter side of the picture, through the efforts and work of some twenty standing committees, our Board of Directors, and Officers, we are very much concerned with, and are constantly at work on a program to promote the civic welfare of the West Side as well as the City of Evansville.

We list following some of our major accomplishments, which in some cases were achieved after years of work and effort. Further, may we emphasize that we do not pretend to point with selfish pride to these achievements, for we realize full well that only through the cooperation of other interested groups, individuals and public sentiment could some of these be accomplished. Our hope and aim is that we might continue to work with, and receive the support, of many other civic minded individuals and organizations to bring about the realization of our current projects.

Golfmoor Park Project	Annual Easter Egg Hunt
U.S.I Donation	Boys Little League
WNIN Channel 9	Boys Pony League
Reitz High School Donation	Junior Football League
Mater Dei High School Donation	Willard Library
Boy Scouts	West Side Library
Boys Club	Civil Defense
Museum	Evansville Park Department
Evansville Police Department	Salvation Army
State Police "Mobile Command Center"	Westside Nut Club Baseball Field
West Side Improvements Ass'n.	Evansville Fire Dept.
Mesker Zoo Improvements	Evansville Housing Authority
Special Olympics	German Township Fire Dept.
Girls Little League	4-H Center
Hillcrest Home	Perry Township Fire Dept.
Burdette Park Playgrounds Equipment	Computers for Elementary School
U. of E. Carson Center Contribution	

Nobody
does it
like



America's **FOOD** *Favorites*

Dash for Cash

- WIN up to \$200.00
- Receive a FREE T-Shirt
- Be eligible for GRAND PRIZE

Dine-In — Carry-Out — Drive-Up Window

- UNIVERSITY SHOPPING CENTER
- FIRST AVE.
- EASTLAND PLACE
- HUNTINGBURG

USI Men's Coaches

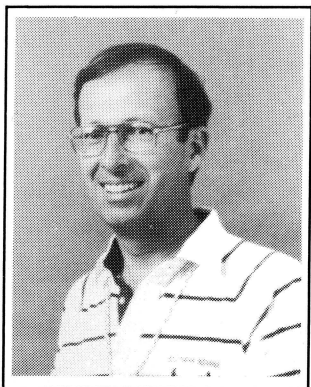

HEAD COACH DR. LIONEL SINN

Dr. Lionel Sinn will enter his second season as head coach of the Screaming Eagles after leading the team to a 15-13 record last season and the team's 11th winning season in 13 years. The 1988-89 accomplishments were highlighted by three victories over teams ranked as high as seventh in the national polls.

In 16 seasons at the collegiate level, Sinn has compiled a record of 287-171 with 14 winning seasons. He has led his teams to 17 or more victories ten times, including five seasons of 20 or more wins.

Prior to coming to USI, Sinn spent nine years at Northwest Missouri State University where he compiled a 165-90 record. He averaged more wins per season (18.3) than any coach in the school's history. While at Northwest, he led the Bearcats back into the national scene for the first time in 40 years.

Sinn led the Bearcats to national rankings eight of his nine seasons and was named the Missouri Intercollegiate Athletic Association Coach of the Year and Kodak NABC District Coach of the Year in the 1986-87 season.

Sinn began his career as a head coach at Bethel College in McKenzie, Tenn. He compiled the school's highest winning percentage with a 107-68 record and his teams were ranked in the top 20 of the NAIA national poll in four of his six seasons. He received the district Coach of the Year award in three of his six seasons there.

A native of Indiana, Sinn earned a bachelor's (with distinction), master's (with honors) and a doctoral degree at Indiana University. Sinn stresses the importance of education in athletics. Nearly 90 percent of his seniors have earned degrees.

While at Indiana, he was a graduate assistant to Indiana University's Bob Knight in the 1972-73 season when Indiana made it to the Final Four in St. Louis (UCLA, Memphis State and Providence).

Prior to coaching at the collegiate level, Sinn coached Indiana high school basketball for nine years.

DR. LIONEL SINN'S COACHING RECORDS YEAR-BY-YEAR RESULTS

1988-89	Southern Indiana	15-13	
1987-88	Northwest Missouri	20-8	Nationally Ranked
1986-87	Northwest Missouri	19-10	MIAA Conference Championship
1985-86	Northwest Missouri	19-9	Nationally Ranked
1984-85	Northwest Missouri	17-10	Nationally Ranked Second in the Nation
1983-84	Northwest Missouri	24-7	NCAA Tournament Berth, Ranked Third in the Nation
1982-83	Northwest Missouri	17-11	Nationally Ranked
1981-82	Northwest Missouri	20-10	NCAA Tournament, Nationally Ranked
1980-81	Northwest Missouri	13-14	Nationally Ranked
1979-80	Northwest Missouri	16-11	Nationally Ranked
1978-79	Bethel	17-13	Nationally Ranked
1977-78	Bethel	25-6	NAIA Tournament, Ranked Ninth in the Nation
1976-77	Bethel	18-10	Nationally Ranked
1975-76	Bethel	20-12	NAIA Tournament, Nationally Ranked
1974-75	Bethel	15-12	
1973-74	Bethel	12-15	
OVERALL RECORD		287-171 (.627)	

ASSISTANT COACH VIC COLEMAN

Vic Coleman enters his second season as assistant coach of the USI basketball team.

Coleman joined the USI staff after a six-year association with Coach Sinn at Northwest Missouri. Coleman played for four years at Northwest and was the graduate assistant for one year and the number one assistant for a year, all under Coach Sinn.

Coleman, a native of Danville, Va., is known for his recruiting ability. He likes to go one-on-one with potential recruits and share his playing and coaching experience with them.

The 27-year-old finished his four-year (1980-84) playing career as the Bearcats leading scorer (1795 points) and playmaker (467 assists). He was a two-time All-Missouri Intercollegiate Athletic Association (MIAA) first team (1982-83 and 1983-84) selection, after leading the Bearcats in scoring both of those seasons, and he earned honorable mention All-American honors in 1984.

Coleman was a tenth-round draft selection of the then Kansas City Kings in the summer of 1984 and was the last player cut from the rookie camp. He was the starting point-guard with the Continental Basketball Association (CBA) Kansas City Sizzlers during the 1985-86 season.

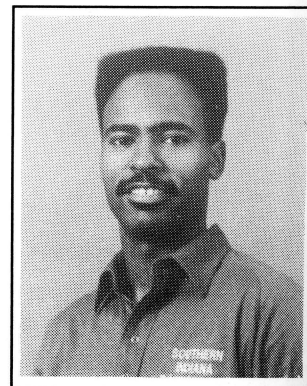

Introducing the world's fastest-moving pizza.

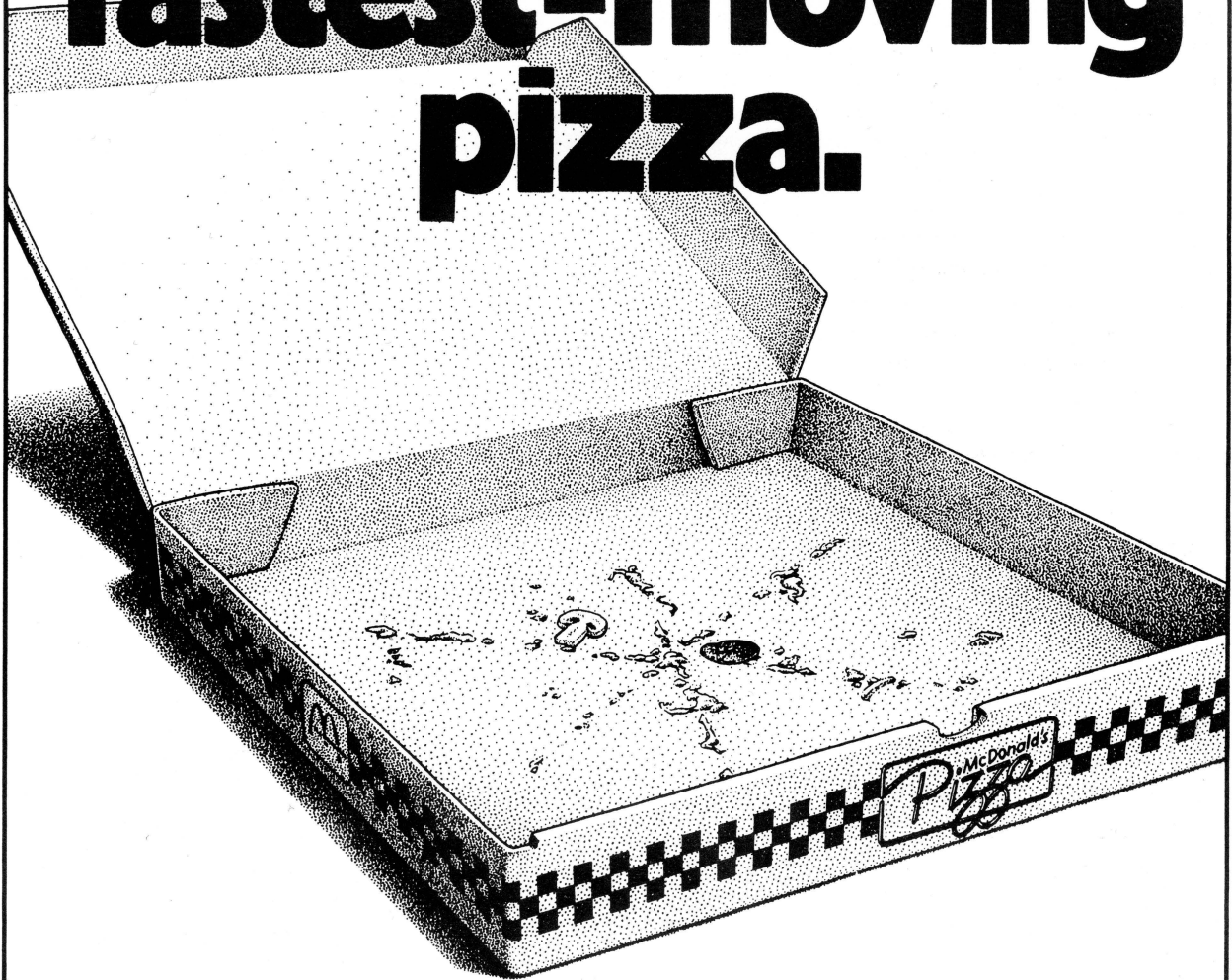

It's New! McDonald's® Pizza! A great-tasting, full-size, 14-inch pizza that moves so fast it's seldom been photographed. And with good reason, because McDonald's Pizza is made with only the finest ingredients. Like real mozzarella cheese. Naturally smoked pepperoni and 100 percent pork sausage.

We use our own special-recipe pizza sauce, made with crushed tomatoes, fresh garlic, basil, and oregano. And an abundance of vegetables—crisp green peppers, sweet onions, fresh tomato

slices, and mushrooms. All piled high over a crust made from our own special-recipe dough.

Our pizzas are served to you in just minutes, piping-hot and fresh-baked in our own patented pizza ovens. It's awe-inspiring.

So drop by your participating McDonald's after 4 p.m. for a Cheese, Sausage, Pepperoni, or Deluxe pizza. Eat in, carry out, or use our quick, convenient drive-thru. McDonald's Pizza. It's new, it's fast, it's hot. Buy one today and hold on tight.



Served after 4 p.m.

The Screaming Eagles 1989-90 Outlook

The USI Screaming Eagles have been soaring high in the eighties with seven winning seasons of 15 or more wins each year, four Great Lakes Valley Championships and an invitation to the NCAA Division II tournament three times.

Despite a 6-10 conference record, the Eagles finished with a 15-13 mark, 1988-89. The highlights of the season included two wins over Southern Illinois University at Edwardsville, who was ranked as high as seventh in the nation and a late season win over Bellarmine who was ranked seventh at the time.

Head Coach Dr. Lionel Sinn enters the 1989-90 season and his second at USI with a very veteran and experienced team. The Eagles graduated only two seniors last season and return 11 players (ten letter winners) who received good amounts of playing time and were starters sometime in the season.

Leading the way for the Eagles will be junior center, **Ilo Mutombo**, who averaged 11.9 points and 8.1 rebounds a game. Mutombo, an All-America candidate, led the Eagles seven times in scoring and 13 times in rebounding, including 13 rebounds against Kentucky State and Missouri Baptist College. He also set a school record hitting 62.6 percent of his field goals (137/219).

"Mutombo's improvement over the last months and eight games of the season was tremendous," said Sinn. "He has turned into a smoother post player and is no longer mechanical or has to think about what he has to do."

Assistant Coach Vic Coleman said, "Mutombo has not had a lot of the things the other players have had and feels he has to work hard to get them. He has a great work attitude which is a good example for the other players to follow."

Another key to a successful season for the Eagles will be the play of the guards. Returning from last season will be seniors **Chris Johnson**, who led the team in scoring with 13.6 points a game, and **Robin Clark**, who holds the school career record for three-point shooting.

Sinn said, "Johnson should feel more at ease this season because he knows the offense. Last year he felt a little awkward running the new offense."

Behind Johnson and Clark, the Eagles have depth with the return of **John Schellenberg**, a junior who stepped in and started when Johnson and Clark were out with injuries. He averaged 5.8 points and 2.1 assists a game. Sinn said, "I expect Schellenberg to push Johnson and Clark. He really played well in the half-dozen starts when the starters were out with injuries. They all have experience and consistently play well."

Geoff Gentil, a junior will return for his third season and stabilize the guard depth on the bench. Coleman said, "Gentil will really help us out by giving us valuable minutes off the bench and giving people a rest."

The key to the Eagles' offense this year will be balance. Sinn said, "Mutombo is a force inside and people will have to stop him. We have to utilize our size inside to score and then establish the balance of inside and outside scoring."

To help Mutombo on the inside will be **Darryl Conway**, a sophomore forward who averaged 6.4 points and 4.9 rebounds a game, junior forward **Dennis Humphrey**, who averaged 7.1 points and four rebounds, and **Tremelle King**, who averaged 3.7 points and 2.1 rebounds.

Sinn feels they will be pushed for the final starting spots by redshirt sophomore **Gary Hrvol**, a 6'8" forward/center who was on the Missouri Intercollegiate Athletic Association All-Freshmen team in 1988, and **Rick Stein**, a forward who transferred from Parkland Junior College (Ill.).

Kip Brownfield, a senior guard/forward who averaged 4.4 points and 2.3 rebounds a game, will add versatility to the team as a shooting guard or as a small forward inside.

The outlook for USI this season looks good as the Eagles try to regain a position in the upper division of the GLVC. Sinn said, "The players are so much more positive this year. They know the style of play the coaches expect and have confidence in what they are doing."

"The players' experience will show because we will be more calm and confident on the floor, especially in the final three minutes of a game and they will be willing to take the big shot."

1989-90 Men's Basketball Schedule

Date	Opponent	Time
Nov. 12	USI RED & WHITE GAME	6:30 p.m.
Nov. 17-18	SOUTHERN INDIANA/ WEST SIDE NUT CLUB	5:30 p.m. 7:30 p.m.
	INVITATIONAL (Univ. Missouri- Rolla, Oakland City, Mount St. Clare)	
Dec. 3	OAKLAND CITY	2:30 p.m.
Dec. 10	Indiana-Purdue at Indianapolis	2:00 p.m.
Dec. 16	Indiana-Purdue at Ft. Wayne*	7:30 p.m.
Dec. 21	ST. JOSEPH'S COLLEGE*	7:30 p.m.
Dec. 23	INDIANAPOLIS*	7:30 p.m.
Dec. 29-30	SOUTHERN INDIANA EXECUTIVE INN NATIONAL SHOOTOUT (Robert's Stadium- Virginia Union, Ferris State, and Univ. of Wisconsin-Milwaukee)	5:30 p.m. 7:30 p.m.
Jan. 1-8	Freeport Invitational (at Freeport, the Bahamas: USI, Missouri Southern State, Florida Southern Coll. Freeport Select Team, High Point College, St. Mary's College)	
Jan. 13	KENTUCKY WESLEYAN*	7:30 p.m.
Jan. 18	BELLARMINE*	7:30 p.m.
Jan. 20	NORTHERN KENTUCKY*	7:30 p.m.
Jan. 25	Lewis*	8:00 p.m.
Jan. 27	KENTUCKY STATE*	7:30 p.m.
Jan. 28	Oakland City	2:30 p.m.
Feb. 1	LEWIS*	7:30 p.m.
Feb. 8	Northern Kentucky*	7:30 p.m.
Feb. 10	Bellarmine*	7:30 p.m.
Feb. 12	Kentucky State*	7:30 p.m.
Feb. 17	Kentucky Wesleyan*	7:30 p.m.
Feb. 22	ASHLAND*	7:30 p.m.
Feb. 24	INDIANA-PURDUE/FT. WAYNE	7:30 p.m.
Mar. 1	Indianapolis*	7:30 p.m.
Mar. 3	St. Joseph's College*	7:30 p.m.
Mar. 5	Ashland*	7:30 p.m.
Mar. 16-17	NCAA Regionals	TBA

* GLVC Conference Games

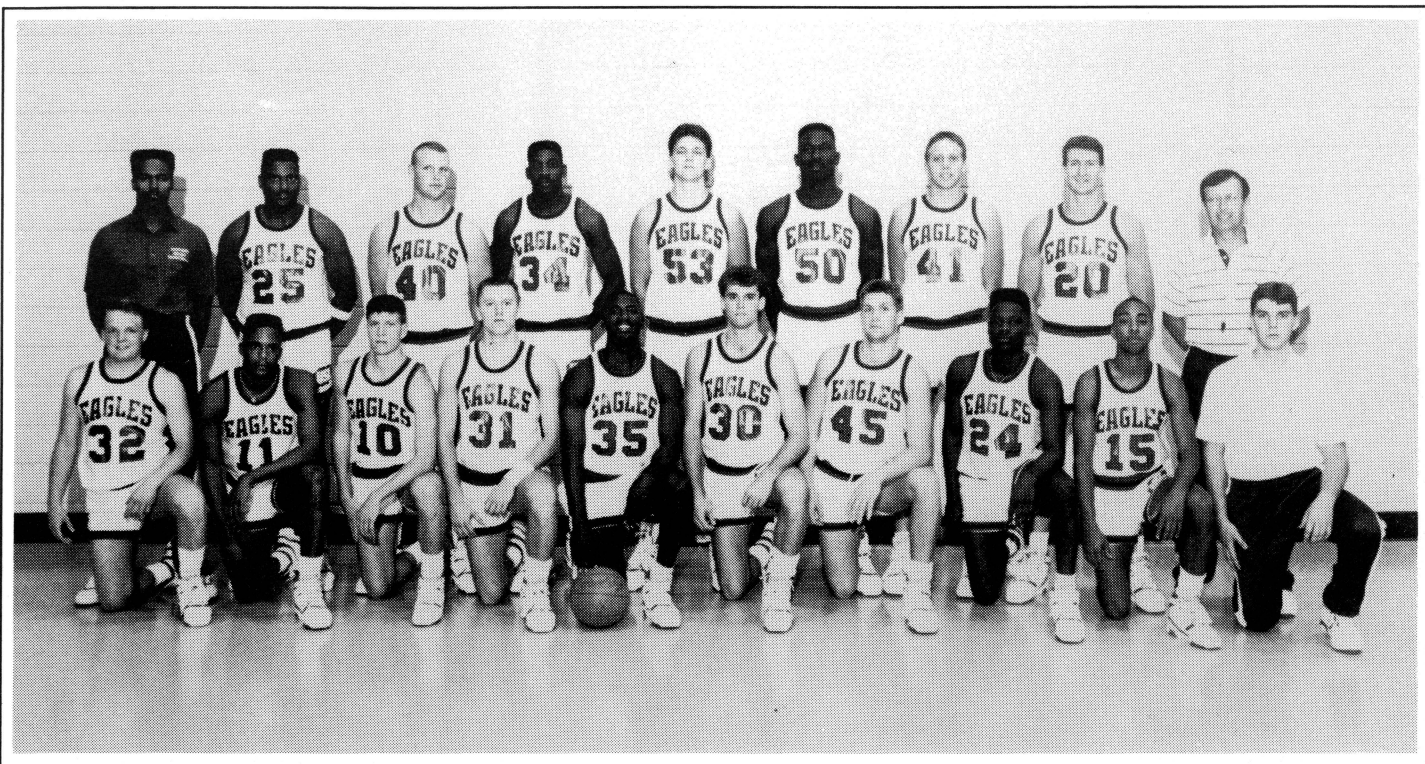

Left to Right Front Row: Warren Smith, Robin Clark, Geoff Gentil, John Schellenberg, Terone Johnson, Kip Brownfield, Rick Stein, Tracy Avant, Chris Johnson, Chris Neyenhaus, *Manager* **Back Row:** Vic Coleman, *Assistant Coach*, Darryle Conaway, Dennis Humphrey, Tremelle King, Chris Bowles, Ilo Mutumbo, Gary Hrvol, Daryl McConnell, Lionel Sinn, *Head Coach*

University of Southern Indiana 1989-90 Basketball Roster

NO.	NAME	POS.	CL.	HT.	WT.	HOMETOWN(H.S.)
10	Geoff Gentil	G	Jr.	6'0"	165	Poseyville, IN(N.Posey)
11	Robin Clark	G	Sr.	6'0"	180	Toledo, OH(Libbey)
15	Chris Johnson	G	Sr.	6'0"	153	Danville, VA(George Washington)
20	Daryl McConnell	F	Sr.	6'6"	195	Leo, IN(Leo)
25	Darryl Conaway	F	So.	6'4"	215	Pine Bluff, AR(Pine Bluff)
30	Kip Brownfield	G/F	Sr.	6'5"	185	Trafalgar, IN(Indian Creek)
31	John Schellenberg	G	Jr.	6'3"	185	Floyds Knobs, IN(Floyd Central)
32	Warren Smith	G	Fr.	5'9"	160	Tipton, IN(Tipton)
34	Tremelle King	F/C	Sr.	6'8"	195	Detroit, MI(Benedictine)
40	Dennis Humphrey	F	Jr.	6'6"	225	Wyoming, MI(Wyoming Park)
41	Gary Hrvol	F/C	So.	6'8"	210	Charleston, IL(Charleston)
45	Rick Stein	F	Jr.	6'5"	200	Crete, IL(Parkland JC)
50	Ilo Mutumbo	C	Jr.	6'9"	235	Kenshasa, Zaire(Armee du Saeut)

HEAD COACH: Dr. Lionel Sinn
ASSISTANT COACH: Vic Coleman

Meet The 1989-90 Screaming Eagles

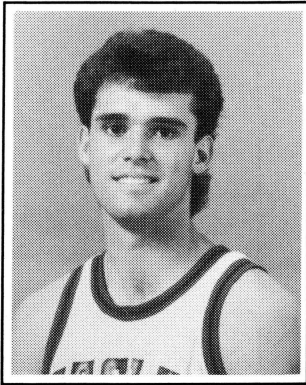

Kip Brownfield

30

6'5" ... 185 ... Senior ... Guard/Forward ... Trafalgar, Ind.

Averaged 4.4 points and 2.4 rebounds per game in his third season for USI...is currently third in the USI record book in three-point field goals made (66) and attempted (165) behind Stephen Jackson and teammate Robin Clark...led the Screaming Eagles in minutes played in 1987-88 with 721...was named M.V.P. three times at Indian Creek High School along with honorable mention All-State his senior season...majoring in business administration.

CAREER STATISTICS

	G	FGM	FGA	PCT	FTM	FTA	PCT	REB	AVG	AST	ST	TP	AVG	MIN
86-87	27	42	81	.520	27	44	.610	53	2.0	39	11	127	4.7	413
87-88	27	99	236	.419	24	48	.500	100	3.7	38	38	267	9.9	721
88-89	26	43	88	.489	17	29	.586	62	2.4	43	7	114	4.4	366
TOT.	80	184	405	.454	68	121	.562	215	2.7	124	56	508	6.4	1,500

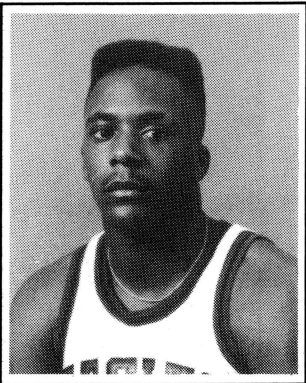

Robin Clark

11

6'0" 180 Senior Guard Toledo, Ohio

A fifth-year senior who averaged 10.6 points and 2.9 rebounds a game in 1988-89...is currently USI's all-time leader in three-point field goals made (91) and attempted (215)...scored a career high 29 points against Indiana-Purdue at Ft. Wayne last season...was redshirted in 1986-87 with a back injury...attended Libbey H.S., where he was All-City and honorable mention All-State in 1984-85...majoring in communications.

CAREER STATISTICS

	G	FGM	FGA	PCT	FTM	FTA	PCT	REB	AVG	AST	ST	TP	AVG	MIN
85-86	27	48	98	.490	16	24	.667	32	1.2	43	15	112	4.1	259
86-87	Back Injury													
87-88	24	104	251	.414	34	44	.773	64	2.7	65	43	297	12.4	629
88-89	24	91	238	.382	20	33	.645	66	2.7	69	25	254	10.6	628
TOT.	75	243	587	.414	70	101	.693	162	2.2	177	83	663	8.8	1,516

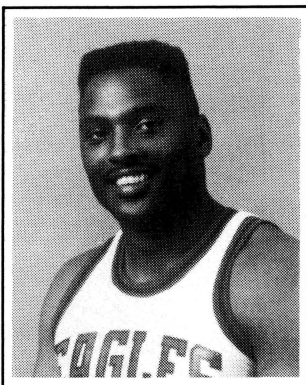

Darryl Conaway

25

6'5" ... 215 ... Sophomore ... Forward ... Pine Bluff, Ark.

Averaged 6.4 points and 4.9 rebounds a game last season for USI in 28 appearances...came to USI last year after a two-year tour of duty with the U.S. Army...while stationed at Ft. Campbell, Ky., he played for the base team and averaged 17 points and 11 rebounds a game...attended Pine Bluff H.S. and averaged 12 rebounds, two blocked shots per game...majoring in communications.

CAREER STATISTICS

	G	FGM	FGA	PCT	FTM	FTA	PCT	REB	AVG	AST	ST	TP	AVG	MIN
88-89	28	70	129	.543	38	69	.551	138	4.9	34	39	179	6.4	821

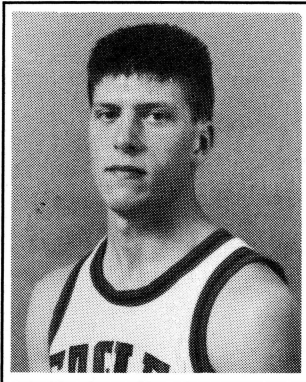

Geoff Gentil

10

6'1" 165 Junior Guard Poseyville, Ind.

Played in 12 games for the Screaming Eagles last season...played for North Posey H.S., where he was Academic All-State, All-Conference, All-Sectional and second team All-Area performer in 1986-87...majoring in business education.

CAREER STATISTICS

	G	FGM	FGA	PCT	FTM	FTA	PCT	REB	AVG	AST	ST	TP	AVG	MIN
87-88	5	0	3	.000	0	0	.000	0	0	0	0	0	0	11
88-89	12	2	4	.500	5	9	.556	4	.3	3	0	9	.8	12
TOT.	17	2	7	.286	5	9	.556	4	.2	3	0	9	.5	23

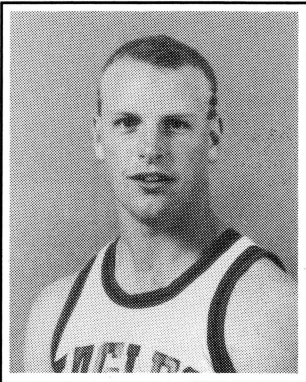

Dennis Humphrey

40

6'8" 225 Junior Forward Wyoming, Mich.

Averaged 7.1 points and four rebounds a game in 26 appearances last season...in the 1987-88 season, he led USI in rebounding on eight different occasions...scored a career high 17 points against Kentucky State in 1987-88 as a freshman...attended Wyoming Park H.S. where he was All-Conference in 1985-86 and 1986-87...majoring in communications.

CAREER STATISTICS

	G	FGM	FGA	PCT	FTM	FTA	PCT	REB	AVG	AST	ST	TP	AVG	MIN
87-88	27	79	182	.434	50	65	.769	145	5.4	27	25	211	7.8	636
88-89	26	66	140	.471	32	47	.681	104	4	46	29	184	7.1	570
TOT.	53	145	322	.450	82	112	.732	249	4.7	73	54	395	7.5	1,206

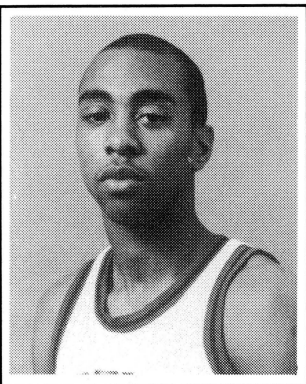

Chris Johnson

15

5'10" 153 Senior Guard Danville, Va.

In his first season at USI, he led the team in scoring with 13.6 points and 4.9 assists a game..had a season high 22 points against Kentucky Wesleyan last season...transferred to USI from Montreat-Anderson Junior College...led the nation in three-point field goal percentage (79%) in 1987-88...attended George Washington H.S. and was district All-Academic and McDonald's All-American nominee in 1986...majoring in communications.

CAREER STATISTICS

	G	FGM	FGA	PCT	FTM	FTA	PCT	REB	AVG	AST	ST	TP	AVG	MIN
88-89	27	130	246	.528	72	105	.686	74	2.7	132	43	367	13.6	821

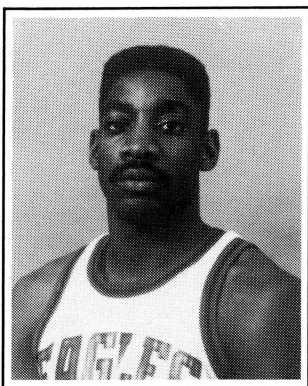

Tremelle King

34

6'8" ... 195 ... Senior ... Forward/Center ... Detroit, Mich.

Appeared in 24 games last season and averaged 3.7 points and 2.1 rebounds a game...averaged 7.6 points and 5.2 rebounds a game in 1987-88...was an All-City and All-Metro performer at Benedictine H.S. in 1985-86...majoring in communications.

CAREER STATISTICS

	G	FGM	FGA	PCT	FTM	FTA	PCT	REB	AVG	AST	ST	TP	AVG	MIN
86-87	18	14	30	.470	3	6	.500	27	1.5	2	3	31	1.7	108
87-88	19	61	135	.452	24	42	.571	98	5.2	15	13	145	7.6	449
88-89	24	39	73	.534	10	22	.455	50	2.1	8	4	88	3.7	239
TOT.	61	114	238	.479	37	70	.529	175	2.9	25	20	264	4.3	796

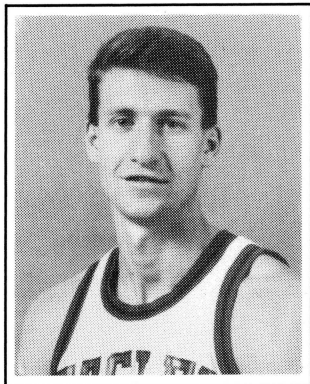

Daryl McConnell

20

6'7" 195 Junior Forward Leo, Ind.

Appeared in 21 games last season for USI...averaging 3.4 points and two rebounds a game in his three seasons for the Screaming Eagles...attended Leo H.S. and was All-Conference in 1985-86...majoring in engineering technology.

CAREER STATISTICS

	G	FGM	FGA	PCT	FTM	FTA	PCT	REB	AVG	AST	ST	TP	AVG	MIN
86-87	17	12	30	.400	0	0	.000	15	.9	8	2	24	1.4	93
87-88	28	64	120	.533	22	30	.733	63	2.3	21	11	159	5.7	466
88-89	21	16	51	.314	8	20	.400	34	1.6	13	13	42	2.0	181
TOT.	66	92	201	.458	30	50	.600	112	1.7	42	26	225	3.4	740

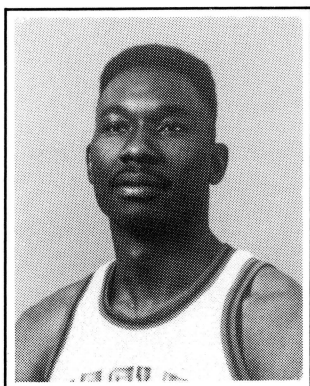

Ilo Mutombo

50

6'9" 235 Junior Center Kinshasa, Zaire

Becoming a real force in the middle, he averaged 11.9 points and 8.1 rebounds per game last season...set a new USI record for field goal percentage for a season at .626 (137-219)...scored a career high 32 points against Missouri Baptist last season...was named to the Zaire National Team three times beginning in 1984...brother of Dikemba Mutombo, who plays for Georgetown (VA)...majoring in communications.

CAREER STATISTICS

	G	FGM	FGA	PCT	FTM	FTA	PCT	REB	AVG	AST	ST	TP	AVG	MIN
87-88	28	112	189	.593	55	103	.534	209	7.5	15	16	278	9.9	585
88-89	28	137	219	.626	56	113	.500	226	8.1	15	45	332	11.9	652
TOT.	56	249	408	.510	111	216	.514	435	7.7	30	61	610	10.9	1,237

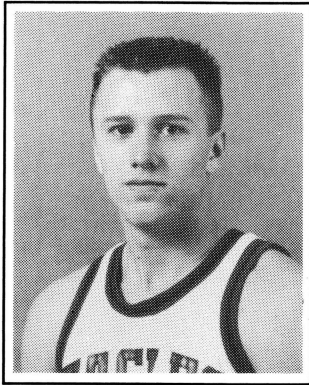

John Schellenberg

31

6'3" 185 Guard Junior Floyds Knobs, Ind.

Averaged 5.8 points and 2.1 assists per game last season...has averaged six points and two assists a game in two years at USI...had a career high 23 points in a win over Northern Kentucky in 1987-88 as a freshman...attended Floyd Central H.S. and was honorable mention All-State and a McDonald's All-American in 1986-87...majoring in business.

CAREER STATISTICS

	G	FGM	FGA	PCT	FTM	FTA	PCT	REB	AVG	AST	ST	TP	AVG	MIN
87-88	25	56	129	.434	18	23	.783	37	1.5	46	14	153	6.1	444
88-89	21	43	105	.410	15	18	.833	22	1.0	45	9	122	5.8	405
TOT.	46	99	234	.423	33	41	.805	59	1.3	91	23	275	6.0	849

Newcomers

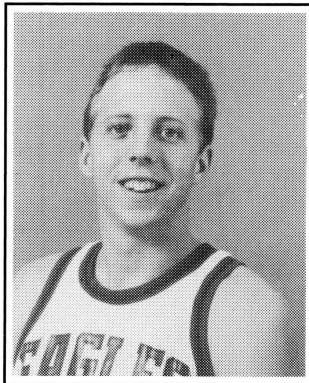

Gary Hrvol

41

6'8" . . 210 . . Forward/Center . . Sophomore . . Charleston, Ill.

A redshirt last season after transferring from Northwest Missouri State University where he averaged 3.2 points and 2.6 rebounds a game in 1987-88...was a member of the Missouri Intercollegiate Athletic Association 1987-88 All-Freshman team...attended Charleston H.S. where he was All-Conference and All-Area as a senior in 1986-87...majoring in accounting.

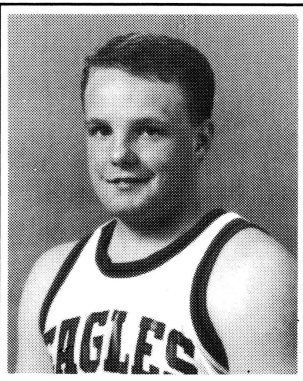

Warren Smith

32

5'9" 160 Freshman Guard Tipton, Ind.

Graduated from Tipton H.S. in 1989...was a member of the Tipton team which won its first regional title in 47 years in 1989...while at Tipton, Smith was a member of the teams which also won regional titles in 1986, 1988, and 1989...also participated in golf and cross country...majoring in history.

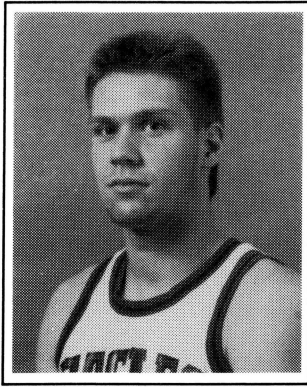

Richard Stein

45

6'5" 200 Junior Forward Crete, Ill.

Transfers to USI from Parkland Junior College in Champaign, Ill...was All-Region and team MVP in 1988-89 while at Parkland...member of Parkland's 1988 NJCAA Division II runner-up and 1989 fourth place finishers...averaged 15.1 points and eight rebounds a game...was All-Conference and M.V.P. at Crete-Monee H.S. in 1986-87...majoring in business administration.



Serving Southwestern Indiana

I.B.E.W. LOCAL 16

(812) 424-7594

2411 N. Lafayette Ave. • Evansville, IN 47711

LARRY W. SCOTT, Pres.
ROY MABREY, Vice Pres.
RICHARD W. NEUKAM, Bus. Mgr.
DAVID L. SEIFERT, Treas.
WILLIAM A. DIEHL, Rec. Sec.

DAVID LASHER, Exec. Bd.
JOHN C. PFENDER, Exec. Bd.
GERALD LOVE, Exec. Bd.
JAY W. CAVINS, Sr., Exec. Bd.
TERRY BENNETT, Exec. Bd.

1970-89 All-Time Men's Basketball Series Records

OPPONENTS	W	L
Armstrong State	1	1
Ashland	14	8
Augusta	2	0
Austin Peay	1	1
Bellarmine	14	18
Belmont	1	1
Bethel (Tennessee)	1	1
Brescia	1	0
Butler	0	3
Campbellsville	1	2
Central Michigan	0	1
Central Missouri	1	1
Central State	3	3
Colorado State	0	1
Cumberland	0	1
David Lipscomb	1	5
Delta State	1	0
Eastern Illinois	2	1
Franklin	6	5
Ferris State	1	0
Florida Southern	0	1
Furman	0	1
Hanover	5	0
Hillsdale	1	0
Indiana Tech.	1	0
Indiana U.-Kokomo	3	0
I.U.-Ft. Wayne	7	9
I.U.-Indianapolis	9	4
I.U.-Northwest	1	0
I.U.-Southeast	15	7
Johnson C. Smith	1	0
Kentucky State	7	1
Kentucky Wesleyan	11	19
Lewis	7	13
Manchester	2	0
Marian	2	2
Marion	3	0
McKendree	1	6
Mercer	0	1
Milton	1	0
Missouri Baptist	3	0
Missouri-Rolla	0	2
Missouri-St. Louis	7	9
Morehouse	1	0
Morris Brown	1	0
New Hampshire	1	1
North Alabama	1	0
North Central	2	0

Beginning...



Our 25th Year

North East Illinois	1	0
Northern Kentucky	14	5
Northern Michigan	0	1
Northwood Institute	0	4
Oakland University	1	0
Oakland City	21	9
Olivet	1	0
Olivet Nazarene	1	0
Oral Roberts	0	1
Purdue-Calumet	1	1
Purdue-North Central	2	0
Rio Grande	1	0
Roanoke	2	0
Rose Hulman	3	0
Saginaw Valley	1	0
Saint Xavier	1	0
Siena Heights	1	0
South Dakota	1	0
Southern Illinois	0	3
S. Illinois-Edwardsville	19	14
Southern Mississippi	0	1
St. Francis	3	1
St. Joseph's	15	10
St. Meinrad	2	0
Southeast Missouri	2	2
Southwest Baptist	0	1
Southwest Missouri	0	1
Taylor	0	1
Tennessee State	3	1
Tennessee Wesleyan	1	0
Tiffin	1	0
Toledo	0	1
Thomas Moore	0	4
Transylvania	8	18
U.I. Chicago Circ.	2	2
Univ. of Indianapolis	18	8
Univ. of Mississippi	1	0
University of Missouri	0	1
Univ. Tennessee-Martin	2	4
Wake Forest	0	1
Wayne State (Nebraska)	1	0
West Georgia	1	2
Western Illinois	1	2
Western Michigan	1	1
Wisconsin-Parkside	0	4
Wisconsin-Whitewater	0	1
Wright State	1	5
Wyoming	0	1
TOTAL	281	242

.537 winning percentage

*note: The 12-6 difference in series records compared to the coaches records is due to the 1969-70 season when USI participated in the Industrial League.

ALL-TIME COACHING RECORDS

Year	Record	Coach
1970-71	6-10	Jerry Altstadt
1971-72	4-20	Jerry Altstadt
1972-73	8-15	Jerry Altstadt
1973-74	12-14	Jerry Altstadt
1974-75	6-19	Wayne Boultinghouse
1975-76	11-15	Wayne Boultinghouse
1976-77	19-8	Wayne Boultinghouse
1977-78	19-9	Wayne Boultinghouse
1978-79	15-11	Wayne Boultinghouse



1979-80	20-9	Wayne Boultinghouse
1980-81	21-8	Wayne Boultinghouse
1981-82	15-12	Creighton Burns
1982-83	15-13	Creighton Burns
1983-84	10-18	Creighton Burns
1984-85	18-11	Mark Coomes
1985-86	19-9	Mark Bial
1986-87	24-6	Mark Bial
1987-88	12-16	Mark Bail
1988-89	15-13	Lionel Sinn
TOTAL	W-254	L-223

USI All-Time Record Book

CAREER: SCORING LEADERS

1. Stephen Jackson (1983-87)	2,216
2. Ernie Brothers (1973-76)	1,268
3. DeJuan Rowser (1974-77)	1,226
4. Cully Nelson (1979-83)	1,198
5. Cortez Collins (1975-79)	1,140
6. John Brown (1978-82)	1,105
7. Kelly Williams (1979-83)	1,094
8. Dan Labhart (1976-80)	1,041
9. Andre Jackson (1985-87)	965
10. Dave Williamson (1970-74)	948
11. Julian Hall III (1985-87)	865
12. Emanuel Rowser (1975-79)	835
13. John Hollinden (1979-81)	815
14. Jeff Embrey (1982-86)	791
15. Bill Meade (1982-86)	758

CAREER: REBOUND LEADERS

1. Cully Nelson (1979-83)	790
2. DeJuan Rowser (1974-77)	691
3. Julian Hall III (1985-87)	565
4. Cortez Collins (1975-79)	564
5. John Brown (1978-82)	540
6. Bob Grannan (1970-74)	485
John Hollinden (1979-81)	485
8. Emanuel Rowser (1975-79)	460
9. Terry Kirchoff (1972-76)	457
10. Kelly Williams (1979-83)	445
11. Randy Curl (1976-78)	440
12. Ilo Mutombo (1987-Present)	435
13. Jim Crisp (1971-75)	410

CAREER: LEADERS IN GAMES PLAYED

1. Stephen Jackson (1983-87)	113
2. Cully Nelson (1979-83)	111
3. Kelly Williams (1979-83)	110
4. John Brown (1978-82)	108
5. Bill Meade (1982-86)	100

CAREER: MOST FIELD GOALS MADE

1. Stephen Jackson (1983-87)	954
2. Ernie Banks (1973-76)	527
3. Cully Nelson (1979-83)	506
4. DeJuan Rowser (1974-77)	487
5. John Brown (1978-82)	455

CAREER: MOST FIELD GOALS ATTEMPTED

1. Stephen Jackson (1983-87)	1930
2. DeJuan Rowser (1974-77)	1134
3. Ernie Brothers (1973-76)	1096
4. Cortez Collins (1975-79)	1196
5. John Brown (1978-82)	912

CAREER: FREE THROWS MADE

1. Stephen Jackson (1983-87)	297
2. DeJuan Rowser (1974-77)	252
3. Cortez Collins (1975-79)	234
4. John Brown (1979-82)	192
5. Andre Jackson (1985-87)	157

CAREER: FREE THROWS ATTEMPTED

1. DeJuan Rowser (1974-77)	388
2. Cortez Collins (1975-79)	325
3. Stephen Jackson (1983-87)	305
4. John Brown (1978-82)	275
5. Cully Nelson (1979-83)	258

CAREER: THREE-POINT FIELD GOALS MADE

1. Robin Clark (1985-Present)	91
2. Stephen Jackson (1983-87)	68
3. Kip Brownfield (1986-Present)	66
4. John Schellenberg (1987-Present)	44
5. Chris Johnson (1988-Present)	35

CAREER: THREE-POINT FIELD GOALS ATTEMPTED

1. Robin Clark (1985-Present)	215
2. Stephen Jackson (1983-87)	188
3. Kip Brownfield (1986-Present)	165
4. John Schellenberg (1987-Present)	115
5. Andre Jackson (1985-87)	91

INDIVIDUAL RECORDS FOR GAMES AND SEASONS

MOST POINTS

ONE GAME-(43) Fred Chase vs. Univ. Missouri-St. Louis, 1974
 ONE SEASON-(599) Stephen Jackson, 1984-85

MOST FIELD GOALS MADE

ONE GAME-(18) Stephen Jackson vs. St. Joseph's, 1984
 ONE SEASON-(256) Stephen Jackson, 1984-85

MOST FIELD GOALS ATTEMPTED

ONE GAME-(30) Stephen Jackson vs. St. Joseph's, 1984
 ONE SEASON-(500) Stephen Jackson, 1983-84

MOST FREE THROWS MADE

ONE GAME-(15) David Collins vs. St. Joseph's, 1980
 ONE SEASON-(144) Jeff Embrey, 1984-85

MOST FREE THROWS ATTEMPTED

ONE GAME-(17) David Collins vs. St. Joseph's, 1980
 ONE SEASON-(173) Jeff Embrey, 1984-85

THREE-POINT FIELD GOALS MADE

ONE GAME-(7) Stephen Jackson vs. Ashland, 1987
 ONE SEASON-(68) Stephen Jackson, 1987

THREE-POINT FIELD GOALS ATTEMPTED

ONE GAME-(12) Stephen Jackson vs. Indianapolis, 1987
 and vs. Ashland, 1987
 ONE SEASON-(188) Stephen Jackson, 1987

THREE-POINT FIELD GOAL PERCENTAGE

ONE GAME-(.857, 6-7) Chris Stauffer vs. Indiana-Purdue
 at Ft. Wayne, 1988
 ONE SEASON-(.444, 16-36) Kip Brownfield, 1986-87
 CAREER-(.430, 96-223) Robin Clark, 1985-Present

Eagles Honor Roll

ALL-AMERICANS

John Hollinden

- National Association of Basketball Coaches (NABC), 1981
- NCAA Division II, Third Team All-American
- Basketball Weekly Magazine, 1981
- Second Team All-American

Cortez Collins

- NABC District 4
- All-American, 1979

Cully Nelson

- NABC, Honorable Mention All-American, 1983
- NABC, First Team All-Great Lakes Region, 1983
- GLVC First Team All-Conference, 1983
- GLVC Second Team All-Conference, 1982

SERTOMA CHARITIES ALL-STAR

CLASSIC PARTICIPANTS

DeJuan "Spider" Rowser 1977

Cortez Collins 1979

John Hollinden 1981

EAGLES IN THE PRO RANKS

Randy Curl (Class of '78)

- European pro ball (Helsinki, Finland), 1979-83

Cortez Collins (Class of '79)

- Drafted by Chicago Bulls (NBA)

John Hollinden (Class of '81)

- Drafted by Dallas Mavericks (NBA)

Clarence James (Class of '83)

- Selected by Detroit Spirits (CBA)

Kelly Williams (Class of '83)

- European Pro Ball (Sweden), 1983

Julian Hall III (Class of '87)

- Club Corres, Tepic, Mexico

NCAA GREAT LAKES REGIONAL ALL-TOURNAMENT SELECTIONS

Cortez Collins -1978 (at Eastern Illinois)

John Hollinden -1980 (at Wright State)

Dan Labhart -1980 (at Wright State)

John Brown -1981 (at Western Illinois)

Stephen Jackson -1985 (at Kentucky Wesleyan)

Jeff Embrey -1985 (at Kentucky Wesleyan)

Julian Hall III -1987 (at Kentucky Wesleyan)

ALL-GREAT LAKES VALLEY CONFERENCE TEAM

Cortez Collins-1979 (First Team)

John Hollinden-1980 (First Team), 1981 (First Team)

John Brown-1980 (Second Team), 1981 (First Team)

Cully Nelson-1982 (Second Team), 1983 (First Team)

Stephen Jackson-1984 (First Team), 1985 (First Team)

1986 (First Team), 1987 (First Team)

Julian Hall III-1987 (First Team)

GLVC PLAYER OF THE YEAR

John Hollinden -GLVC, 1981

Stephen Jackson 1985

GLVC NEW-COMER OF THE YEAR

Stephen Jackson 1983

Jeff Embrey 1985

Julian Hall III 1986

ALL-GREAT LAKES REGION TEAM

Stephen Jackson -First Team, 1985; 1986;
Second Team, 1987

Jeff Embrey -Second Team, 1985

Julian Hall III -First Team, 1986; 1987

GLVC ALL-ACADEMIC TEAM

Dave Moran 1986-87

P. K. Falkenstein 1987

Antonio Reyes 1987

Chris Schafer 1988

TEAM HONORS

1978, NCAA Great Lakes Regional (runner-up)

1980, Nationally Ranked (NCAA Poll) 10th

1980, GLVC Champions

1980, NCAA Great Lakes Regional (4th Place)

1981, GLVC Champions

1981, NCAA Great Lakes Regional (4th Place)

1981, Nationally-Ranked (NCAA Poll) 4th place

1982, Nationally-Ranked (NCAA Poll) 13th place

1985, GLVC Tri-Champions

1985, NCAA Great Lakes Regional (3rd Place)

1987, GLVC Co-Champions

1987, NCAA Great Lakes Regional (3rd Place)

1987, Nationally-Ranked (NCAA Poll) 12th place

COACH OF THE YEAR

Wayne Boultinghouse -GLVC, 1980

Wayne Boultinghouse -NABC District 4, 1981

Mark Bial -GLVC, 1987



CUT, WAVE & SCREAM!



United *Automobile Leasing
Service, Inc.*

3700 MORGAN AVENUE · EVANSVILLE, INDIANA 47715

1989-90 USI Feathershakers . . .



Front row left to right
Tammy Fleming, Candee Conley,
Michele Doerflein, Darla McCool
Back row left to right
Cyndi Brown, Michelle Rooze,
Brenda Kramer-Feathershaker
advisor, Susan Blake, Amy Duzan

. . . Cheerleaders

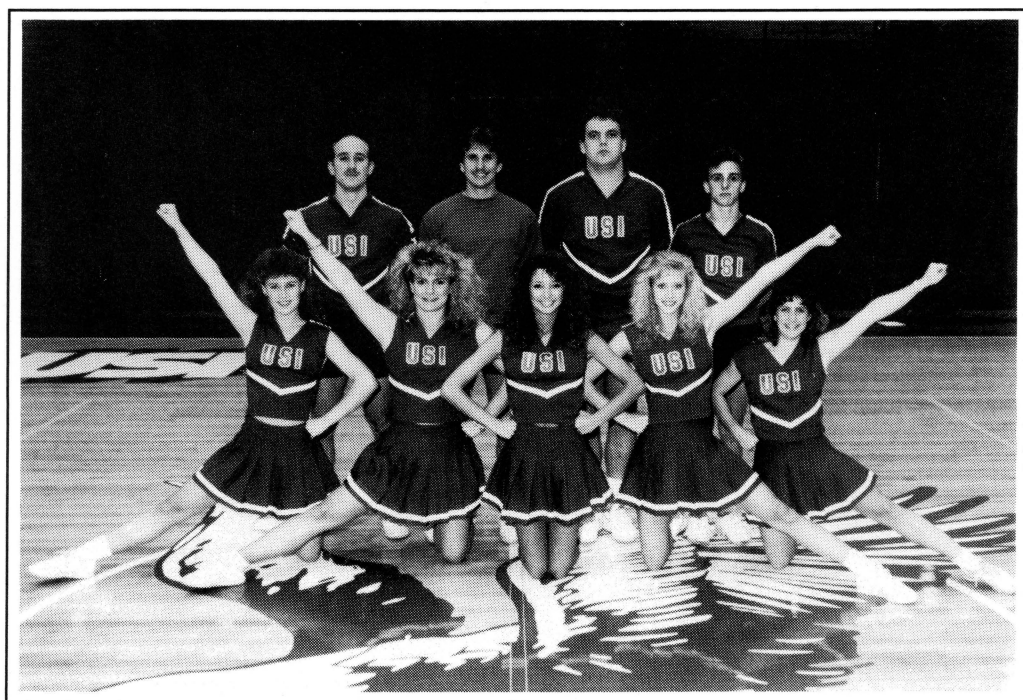

Front row left to right
Debbie Baumgart (Capt.),
Shannon Carrol, Trisha Fowler,
Lisa Gresser, Amy Robinson
Back row left to right
Brian Morrison, Kevin Hammett,
Kevin Gray, Kevin McGill
Not pictured: Heath Gobel,
Joe Morrow, Krista Karcher

THE WINNING EDGE.

With MCI[®], the most modern communications network is part of your team.

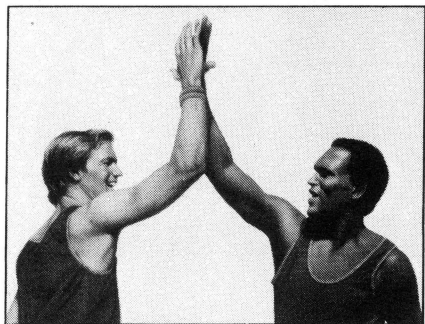

We welcome competition. It's our lifeblood.

That's why MCI puts a premium on dedication, drive, and determination. We know that if we're going to earn your business

—and keep it—we have to be that much better.

MCI has invested over \$5 billion in advanced communications technology. Making us the world's most modern voice and data network.

MCI products and services give you added value and a competitive edge. Because we compete, you win. For more information, call 1-800-888-0800.



Our service force is on line 24 hours a day.

MCI

COMMUNICATIONS FOR THE NEXT 100 YEARS.SM

*MCI and the MCI logo are registered service marks of MCI Communications Corporation (MCIC).
SM COMMUNICATIONS FOR THE NEXT 100 YEARS is a service mark of MCIC. © MCIC: February 1987.

The USI VARSITY CLUB invites YOU to JOIN the winning edge behind the EAGLES



Committed to maintaining
USI's excellence
in athletics

VARSITY CLUB officers

Chm. Les Shively
VChm. Dave Sartore
Sec. Marcia Frey
Treas. Ed Frederking

For more information on the VARSITY CLUB
call 464-1904 or write: **USI VARSITY CLUB,**
8600 University Blvd., Evansville, IN 47712

VARSITY CLUB members:

- participate in golf outings
- participate in steak and rib outings
- bus trips
- pregame scouting reports
- "Las Vegas" night
- may receive reduced fee for use of PAC
- receive game statistics
- may receive reduced cost for tickets
- socialize in VARSITY CLUB room
- plus much more...

THE SCREAMING EAGLES VARSITY CLUB

MATCHING GIFTS

If you are employed by a company which matches gifts to educational institutions, your contribution can be increased.
Please include the name of your employer on this form.

NAME (as you wish it to appear in the program)

MEMBERSHIP LEVEL \$ _____

ADDRESS

PHONE

AMOUNT ENCLOSED \$ _____

CITY

STATE

ZIP

CHARGE TO VISA/MASTER CARD (Circle One)
_____ Exp. Date _____

* EMPLOYER

PHONE

Authorized Signature

SPOUSE'S FIRST NAME

MARK APPROPRIATE BOX:

- ALL-AMERICAN EAGLE (\$1000-)
- REGAL EAGLE (\$500-999)
- GOLDEN EAGLE (\$250-499)
- SILVER EAGLE (\$100-249)
- VARSITY CLUB (\$25-\$99)

Please make check payable
to: USI Foundation, Varsity
Club Fund. Mail to: USI
Foundation, 8600 University
Blvd. Evansville, IN 47712.

* EMPLOYER

* FOR MATCHING GIFTS

Varsity Club

The Screaming Eagles Varsity Club, organized in 1970 as the chief booster of USI athletics, provides financial support for ten intercollegiate sports. Members have supported the organization in one of the following membership categories: All American, \$1,000 and up; Regal Eagle, \$500 to \$999; Golden Eagle, \$250 to \$499; Silver Eagle, \$100 to \$249; and Screaming Eagle, \$25 to \$99.

ALL-AMERICAN EAGLE

Mr. & Mrs. Jack Burgdorf
Mr. Robert E. Green
Mr. & Mrs. Fred Trautvetter
Mr. & Mrs. John Willis
Mr. & Mrs. Ray Wright
Mr. Mark A. Wright

REGAL EAGLES

Mr. & Mrs. Terry Babb
Mr. & Mrs. Hershel M. Baine, Jr.
Bruce & Carol Baker
Dr. & Mrs. Edward L. Brundick, Jr.
Mr. & Mrs. Joseph Cannon
Mr. & Mrs. John L. Deem
Mr. & Mrs. Wayne E. Deig
Mr. & Mrs. Henry Dersch
Steve & Darlene Dycus
Mr. & Mrs. Edward F. Frederking
Gus Doerner Sports
Roger & Janet Griffin
Mr. & Mrs. Loren D. Herrli
Mr. & Mrs. Lloyd Jost
Mr. & Mrs. Robert Kaffenberger
Mr. & Mrs. Steve McCullough
Bob & Florence McKinney
Dick & Joella Mischler
Dr. William J. Moutoux
Bob & Wanda Moye
Dr. & Mrs. Bernard Powers
Prudential Foundation
Jerry & Gene Schenk
Mr. & Mrs. Donald Scherer
Mr. & Mrs. Gerard L. Schreiber
Mr. Jack Strassweg
Dr. & Mrs. David Uebelhack
West Side Nut Club
Mr. & Mrs. James L. Will, Sr.
Randall & Cindy Woodall
Mr. & Mrs. Wayne Worthington

GOLDEN EAGLES

Mr. & Mrs. Melvin Anson
Norris & Carol Beeler
Dr. & Mrs. James B. Dippel
Mr. & Mrs. Walter McMillen
Mr. Smitty Taylor

SILVER EAGLES

Dr. & Mrs. George S. Abshier
Mr. & Mrs. James Ahrens
Mr. & Mrs. Lee Allyn
Lefty & Charlene Altstadt
Mr. & Mrs. Mark Altstadt
Dr. & Mrs. Larry W. Arp
Mr. & Mrs. John Bagby
Bill & Millie Barrett
Leroy P. & Betty Ann Bawel
Ms. Judith D. Beck
Mr. & Mrs. Alan E. Becker
Lorene Beckley
Mr. & Mrs. V. Robert Bender
Dr. & Mrs. Donald D. Bennett
Mr. & Mrs. Donald C. Bergstrom
Dr. & Mrs. Charles J. Bertram

Mr. Raymond J. Bippus
Mr. & Mrs. Steven L. Bohleber
Mr. Robert & Dr. Jane Davis-Brezette
Mr. & Mrs. Clifford C. Briggs
Anita & Jim Brown
Mr. & Mrs. Fred L. Brown
Harold & Arlene Buck
Mr. & Mrs. John Buckman
Harold & Alma Buecher
Tim & Doris Buecher
Mr. & Mrs. Ervin Buente
Mr. & Mrs. Louis Buschkill
Mr. David Buttrum
Mr. James Carroll
Louis & Kay Carroll
Mr. & Mrs. Charles Castleman
Mr. & Mrs. Doug Claybourn
Randy & Linda Cleek
William E. & Darlene R. Collins
Dr. Rebecca Couch
Mr. & Mrs. J. Dee Crabtree
Steve & Sandra Craven
Mr. & Mrs. Wayne L. Culley
Delinda D. Cummings
Mr. & Mrs. Herbert V. Dassel
Mr. & Mrs. Paul A. Deckard
Mr. & Mrs. Don Deig
Dr. & Mrs. Melvin W. Denner
Don & Sandy Deutsch
Mr. Richard Diggs
Mr. & Mrs. C. Richard Dill
Mr. & Mrs. Leonard Dowhie
Mrs. Margaret Dreier
Robert & Erlene J. Dreier
Mr. & Mrs. N. Richard Durham
Gene & Bob Duvall
Dr. & Mrs. Emmet Edwards Jr.
Al & Jan Effinger
Dave L. & Polly Ellison
Mr. & Mrs. Gene Elpers
Dr. & Mrs. John Emhuff
Sylvester & Rebecca Englert
John H. Finnerty
Dr. & Mrs. James L. Fleck
Joe & Lois Forti
Mr. & Mrs. Brad Fraser
Mr. & Mrs. Sam W. Freeman Jr.
Steven M. & Marcia A. Frey
Mr. & Mrs. David Frye
Mr. & Mrs. Gilbert N. Fuchs
Mr. & Mrs. Carlen Gant
Mr. & Mrs. Eddie Geis
Mr. & Mrs. Kenneth Gentry
Ramona & Jay Gentry
Mr. Stanley L. Gerard
Mr. & Mrs. David O. Givens
Betty C. Goelz
Patrick & Judy Goen
Don Goerlitz
Mr. & Mrs. Gene Griffin
Mr. & Mrs. Robert F. Grimm
H & T Business Consultants, Inc.
Gloria & Dave Halbig
Jeff W. & Jeanine Harmon
Mr. & Mrs. Jack Harris
Bill Harrison

Mr. Walter Hatcher
Mr. & Mrs. Dennis E. Hayden
Mr. & Mrs. John Heaton
Mr. & Mrs. George Helfrich
Mr. & Mrs. Stephen Helfrich
Dr. Ken Helm
Mr. & Mrs. Larry Helming
Richard & Deborah Henry
Mr. & Mrs. Paul Hermann
Earl & Gloria Herrenbruck
Mr. & Mrs. Ron Herrenbruck
Rachael & Emmanuel Hester
Mr. & Mrs. Jackson Higgins
Mr. & Mrs. Larry H. Higgins
John & Jane Hodge
Paul & Janice Hrvol
Drs. Walter & Ewa Jermakowicz
Ken & Nancy Johnson
Dr. M. Edward Jones
Don E. & Mary Rita Jourdan
Mr. & Mrs. Melvin Kallenbach
Mr. & Mrs. Don Keck
Mr. & Mrs. David King
Mr. & Mrs. John Kirwer
Mr. & Mrs. Alfred Knapp
Ms. Norma C. Knapp
Ray & Susan Ko
Mr. & Mrs. Ralph Koressel
Paul E. Krack
Jane Kuykendall
Mr. & Mrs. Henry LaRue
Mr. Mark A. LaRue
Dr. & Mrs. Ron P. Leibring
Mr. & Mrs. Melvin Levin
Mr. & Mrs. Robert Loeffler
Mr. & Mrs. William Loehr
Jack & Barbara Marr
Virginia & Arthur Martyn
Doug & Karen McConnell
McDermott Masonry, Inc.
Mike & Barbara McGregor
Mr. & Mrs. Chris R. McReynolds
Mr. & Mrs. Chris D. Melton
Mr. Steve Meyerholtz
Tom & Pat Milton
Paul & Erma Mitchell
Mr. & Mrs. Carl J. Moutoux
Mr. & Mrs. Paul Murphy
Mr. & Mrs. Ray Murphy
Mr. & Mrs. Donald Musgrave
Mr. & Mrs. William Newman
Susie & Nick Nicholson
Jim & Joyce Niemeier
Mr. & Mrs. Norbert Niemeier
Harold W. & Carolyn L. Nix
Mr. & Mrs. Albert T. Noelle
Helen Noghrehkar
Mr. Norman Norvell
Joseph E. & Marie O'Daniel
Mr. & Mrs. Donald Oeth
Jack & Dorrie Oliver
Mr. & Mrs. Stephen A. Oliver
Dr. & Mrs. Joseph J. Palladino
Mr. & Mrs. G. M. Parrish
Mr. & Mrs. David L. Paulson
Mr. & Mrs. Gary Pearce

Mr. & Mrs. Jim Pender
Peoples Bank & Trust Co.
Mr. & Mrs. Bill G. Perkins
Mr. & Mrs. Leo Pfau
Tom & Vivian Pickering
Don & Stacy Powers
Dr. & Mrs. Charles Price
Mr. & Mrs. Glenn A. Proctor
Pump & Irrigation Supply
Mr. & Mrs. Robert Reasor
Mr. & Mrs. Gary Redman
Malvern G. & Mary Ann Redman
Mr. & Mrs. Russ Reeley
Dr. & Mrs. Robert L. Reid
Dr. & Mrs. Ronald P. Rheinlander
Dr. & Mrs. David L. Rice
Mr. & Mrs. Jeff Rickard
Don & Jeanie Ricketts
Mr. Rick D. Ricketts
Mrs. Betty Risley
Mr. & Mrs. Herbert R. Robb
Aubry Robison, Jr.
Ron & Carolyn Ruminer
Mr. Joseph Rupp
Mr. & Mrs. Don C. Russell
Mr. David E. Sartore
Mr. & Mrs. Bob Schaad
Mr. & Mrs. Arthur Scheller
Mr. & Mrs. Brian S. Schenk
Charles F. & Ruth Scherer
Mr. John L. Schutz
Dr. & Mrs. Richard Seidhamel
Mr. Dave Senning
Robert Sensenbrenner
Ken & Chris Settle
Les C. Shively
Mr. & Mrs. Marion Shuler
Jack & Martha Siebeking
Michael & Roxann Siebeking
Mr. & Mrs. Jack Simmers
Mr. Hughes A. Simmons
Mr. & Mrs. Cleo L. Sinn
Dr. & Mrs. Lionel Sinn
Russell & Denise Sinn
Mr. & Mrs. Earl Smith
Mr. & Mrs. Marvin L. Smith
Mr. & Mrs. Robert Stamp
Mr. & Mrs. Barry Standley
Dr. C. William Stegemoller
Mr. & Mrs. Edward Steinkamp
Rev. & Mrs. David Stevens
Mr. John Stocker
Mr. & Mrs. John Stone
Bill & Bev Taylor
Mr. & Mrs. James H. Tygart
Jim & Georgia Vaughn
Larry Vonderahe
Mr. & Mrs. Bill Walden
Dorothy & Ray Walker
Mr. John Walker
Mr. & Mrs. James Wannemuehler
Warehousing, Inc.
Mr. & Mrs. Richard Weber
Mr. & Mrs. Donald Wedding
Glenn R. & Mary Alice Weigand
Patrick Weigand

Harold & Roselle Weinzapfel
 Connie Wellmeyer
 Gary & Barbara West
 Michael & Zadio Whipple
 Mr. Jim Will, Jr.
 Elgene & John C. Williams
 Joan Williams
 Robert B. & Kay Williams
 Bobby & Sherry Willis
 Mr. & Mrs. Jeff L. Wilmes
 Mr. Earl C. Wilson
 Dr. & Mrs. Jack Wilson
 Mr. & Mrs. Wilmer Wittmer
 Mr. & Mrs. Larry P. Woehler
 Norman A. Wold
 Mr. & Mrs. Byron Wright
 Mr. & Mrs. Ray Wright

SCREAMING EAGLES

Hon. & Mrs. Steve Bach
 Wayne & Roberta Blackwell
 Mr. John M. Borland
 Mr. & Mrs. Glen Bretz
 Raymond & Maxine Covey
 Mr. & Mrs. Joe Crowdus
 Mr. & Mrs. Robert Crowe
 Mr. & Mrs. Bill Evans
 Charles H. & Carolyn J. Farmer
 Mr. & Mrs. Steve Feagley
 Mr. F. Birk Fischer
 Mr. & Mrs. Gentry
 Sarah Guinn
 John & Bernice Haas
 Ms. Sharon Hatcher
 Mr. Jeff Hirsch
 Mr. & Mrs. Rex Kirchoff
 Johnson, Carroll, Griffith
 Mr. & Mrs. Robert B. Koch
 Paul & Charlotte Kohlman
 Dan & Nancy Kula
 Thomas A. & Barbara E. Moore
 Mr. Richard A. Noelle
 Naoma Risch
 Mrs. Rayburn M. Sander
 Bob & Pat Schellenberg
 Thomas J. & Lois A. Schenk, Sr.
 Mr. & Mrs. Richard W. Schmidt
 Mr. & Mrs. Troy Schreiber
 Dr. & Mrs. Richard Seib
 Wesley & Katherine Sinn
 Mr. Jon Tornatta
 Ms. Rita Truelove

HAYNIE TRAVEL



SUPERIOR TRAVEL PLANNING SINCE 1938.

- Lower Airfares
- Free Travel Planning
- Free Ticket Delivery
- Cruise Discounts
- Corporate Hotel Discounts
- American Express Travelers Cheques

477-8833 424-8021

East Side
 641 S. Hebron Avenue
 Mon. - Fri. 9 - 5
 Saturday 9 - 1

North Brook
 3720 First Avenue
 Mon. - Fri. 8:30 - 5
 Saturday 9 - 1

Toll Free: 1-800-422-0335 (out of state)
 1-800-445-5964 (in state)

Evening appointments available.



Travel Agency
 Representative



BRAKE SUPPLY CO., INC.
 4001 Vogel Road
 Post Office Box 447
 Evansville, Indiana 47703
 National 1-800-457-5788
 Indiana 1-800-782-4638

BUS: 812-479-6881

Deeg's *Hallmark*

DEEG'S HALLMARK SHOP
 2810 Mt. Vernon Avenue
 Evansville, Indiana 47712
 Phone: 422-3679



EXTRA EFFORT

**MAKES THE
WINNING
DIFFERENCE!**

mecTM

Medical Center

Lawndale • North Brook • Westside
473-0307 428-6161 424-3355

Quality Medical Care, At Your Convenience!

For Your Information

University of Southern Indiana Basketball Games

For information about the University of Southern Indiana call 464-1755 or write to University Relations at 8600 University Blvd., Evansville, IN 47712.

Athletic Office Information

The Athletic Office is open from 8:00 a.m. to 4:30 p.m. Monday through Friday. To receive information from the office call 464-1846.

Ticket Office Information

The USI ticket office opens at 6:00 p.m. on days of home games. The office is located in the first floor lobby of the Physical Activities Center.

Recycle your seats, please!

If you know in advance that you will not be able to use your seats, please call the Athletic Office to allow the tickets to be put into the ticket bank.

Group Discounts

USI has group discounts. Call the Athletic Office at 464-1846 for details.

Doors open one hour prior to game time.

Expecting a call?

Patrons cannot be paged. If you are expecting a call, please leave your name at the ticket office. Leave the ticket office number, 464-1945 or 464-8600, with your service.

Accessibility

Wheelchair patrons have easy access to the Physical Activities Center from the northeast side of the building. Anyone needing special assistance should call the Athletic Office at 464-1846 in advance.

Telephones

Public telephones are located in the Physical Activities Center's north and south end lobbies.

Smoking

Smoking is prohibited in the playing area.

First aid

Patrons needing first aid should see security, 464-1780.

Lost and found

USI's lost and found is operated by security, 464-1780.

Food and beverage

Food and beverages are served at the center counter of the Physical Activities Center and at the northeast end of the court.

How to get maximum output with minimum input.

—Barbara Champney

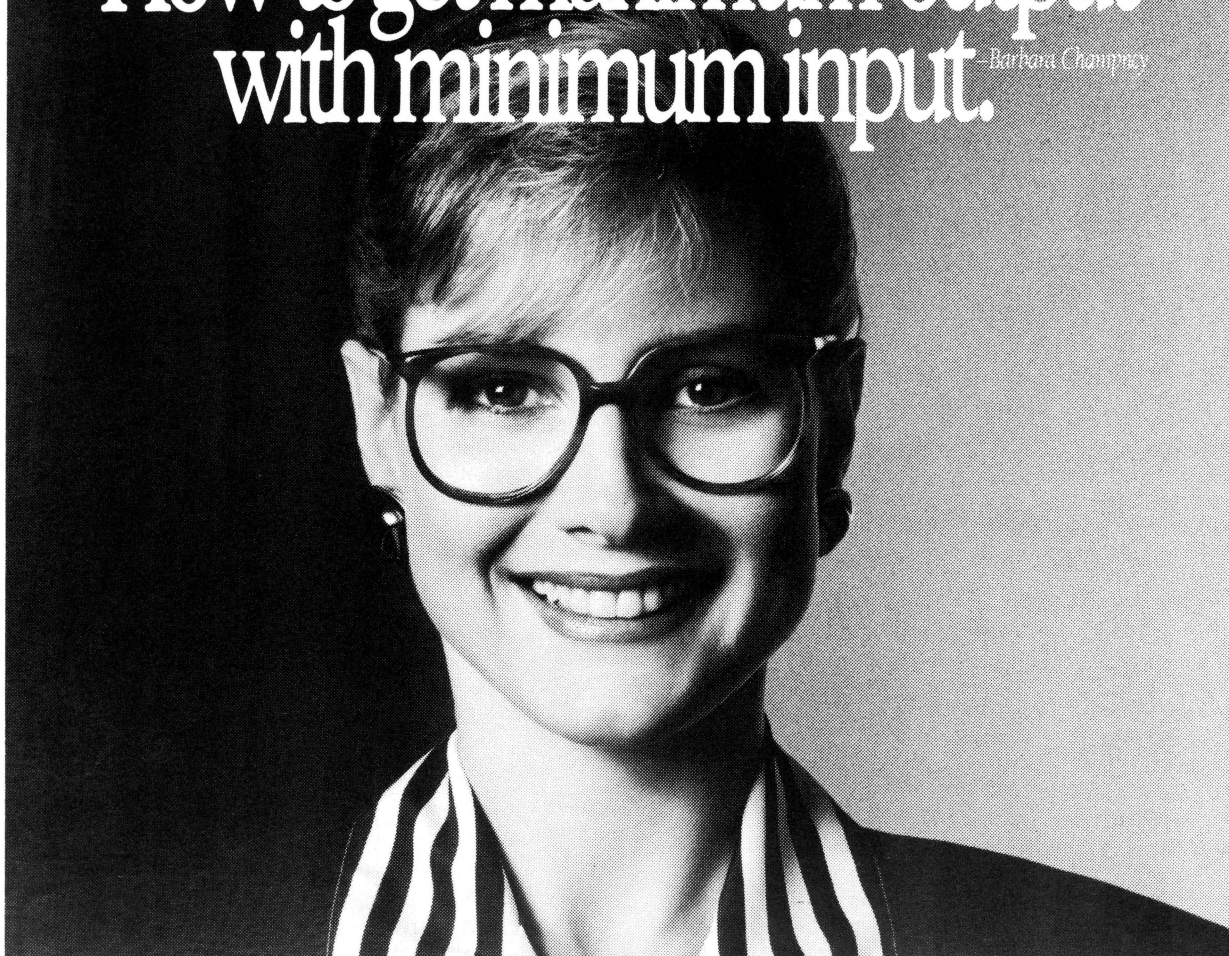

Call today for a free demonstration.

With the Minolta EP 8600 copier you can make
50,000 copies before adding toner.



EP 8600

Minolta's Barbara Champney knows the way to achieve higher productivity in business.

- LED Help Screen accesses over 40 different messages solving virtually any copying problem at the touch of a button.
- The optional Intelligent Commander control panel remembers complex operations to cut down time-consuming jobs.
- Automatic reduction and enlargement for special copying.
- Automatic paper selection and magnification make all jobs easier to complete.
- Triple barrel toner capacity lets you produce up to 50,000 copies between refills—double that of any machine in its class.



MINOLTA

ONLY FROM THE MIND
OF MINOLTA











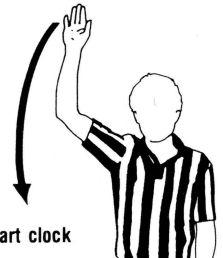



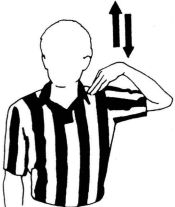

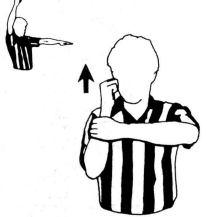

©1989 Minolta Corporation

THE LANG COMPANY

1501C Allen Lane
Evansville, IN. 47731

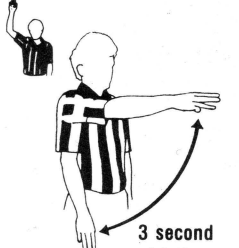
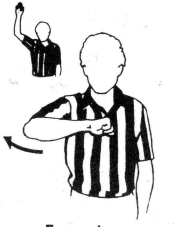
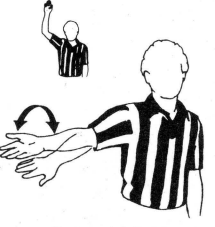
(812) 426-1496

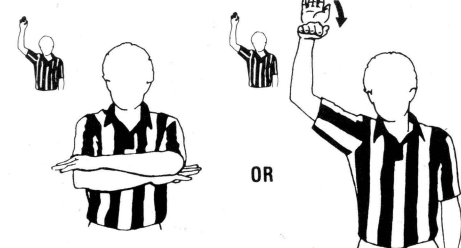
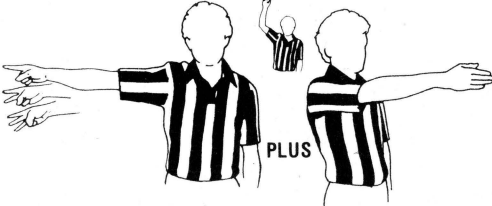
Official Basketball Signals

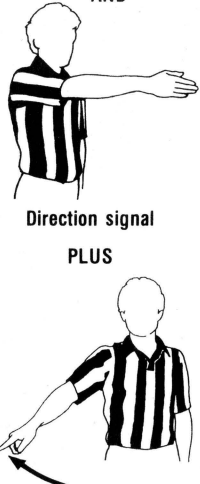
 <p>Start clock</p>	 <p>Stop clock or do not start clock — plus 18 toward the table for radio/TV time-out</p>	 <p>Stop clock for jump ball</p>	 <p>Beckon substitute ball dead - clock stopped</p>	 <p>Shot clock violation</p>	
 <p>Official's time-out</p>	 <p>Shot clock reset</p>	 <p>Stop clock for foul</p>	 <p>Technical foul</p>	 <p>Blocking</p>	 <p>Holding</p>
 <p>Pushing or charging</p>	 <p>Illegal use of hand</p>	 <p>Player control foul</p>	 <p>Intentional foul</p>	 <p>Traveling</p>  <p>Illegal dribble</p>	
 <p>3 second violation</p>	 <p>Excessive swinging of elbows</p>	 <p>Over and back or carrying the ball</p>	 <p>Throw-in, free throw or designated spot violation</p>	 <p>5 or 10 second violation - use both hands for 10 AND</p>	
 <p>No score OR Goal counts or is awarded</p>  <p>Point(s) scored use 1, 2 or 3 fingers AND Direction signal</p>		 <p>Bonus free throw for 2nd throw drop 1 arm - for 2 throws use 1 arm with 2 fingers *Free throw violation by B</p>  <p>3-Point Field Goal Attempt AND If Successful</p>		 <p>Direction signal PLUS Designates out-of-bounds spot</p>	

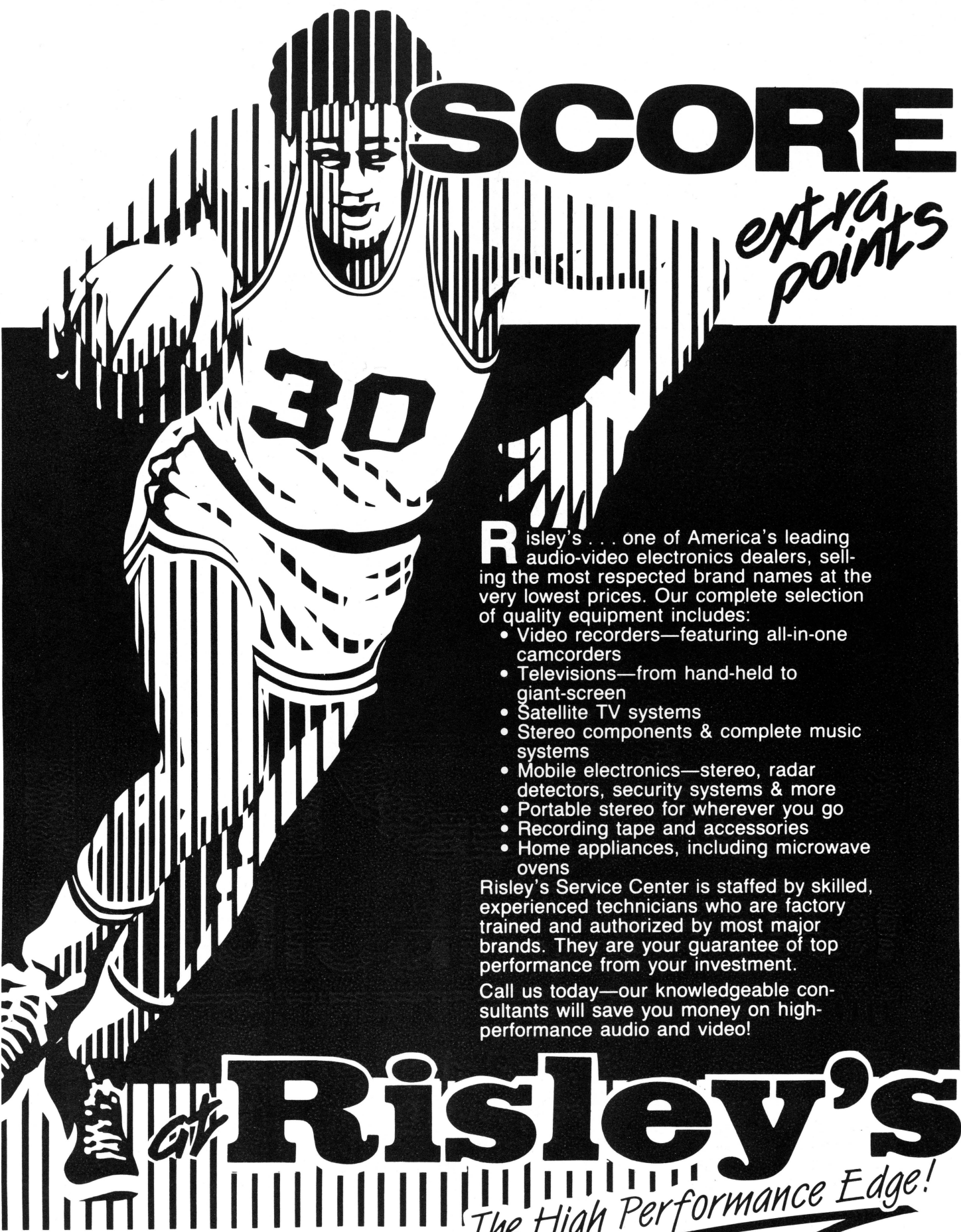

SCORE

*extra
points*

Risley's . . . one of America's leading audio-video electronics dealers, selling the most respected brand names at the very lowest prices. Our complete selection of quality equipment includes:

- Video recorders—featuring all-in-one camcorders
- Televisions—from hand-held to giant-screen
- Satellite TV systems
- Stereo components & complete music systems
- Mobile electronics—stereo, radar detectors, security systems & more
- Portable stereo for wherever you go
- Recording tape and accessories
- Home appliances, including microwave ovens

Risley's Service Center is staffed by skilled, experienced technicians who are factory trained and authorized by most major brands. They are your guarantee of top performance from your investment.

Call us today—our knowledgeable consultants will save you money on high-performance audio and video!

at **Risley's**

The High Performance Edge!

The Lady Screaming Eagles 1989-90 Outlook

In the 1988-89 season, the USI Lady Screaming Eagles showed just how tough they were last season.

The Lady Eagles broke nine team and 11 individual records and defeated St. Joseph's, ranked number four in the nation late in the season, but only finished with a 6-21 year.

Head Coach Felicia Cavallini said, "We were having a losing season and late in the season, the victory over St. Joseph's was a moral victory, which showed the team that they could beat a good team."

"It was a year to brag about because of the way the team hung together throughout the season and their confidence improved."

That was 1988-89. Now in her second season, Cavallini has confidence the Lady Eagles are ready to become a real force in the Great Lakes Valley Conference, with 11 players on scholarship and two walk-on players giving her the depth she did not have a year ago.

"We have added people at the guard position and have players who are interchangeable and have the ability to fill more than one role and let us do different things," said Cavallini.

Although the Lady Eagles have added depth, the team is still very young. Of the six newcomers, five are freshmen and one is a sophomore who saw only limited action at a junior college last season. Despite their inexperience, Cavallini is very optimistic.

"The incoming players are ahead of where the returning players were when they first came to USI," said Cavallini. "They came from strong high school programs and they've worked very hard since the start of school."

With the great proportion of young players, the upperclassmen (four juniors and one sophomore) will have to lead the club. Cavallini said, "The five upperclassmen have come back with a new sense of dedication and have a head start by knowing the system this season. They know how to win this season and their expectancy to win is higher than last year."

This season, as last year, a major part of the offensive production will fall on the shoulders of junior forward **Shelly Scott** an All-America candidate.

Last season, Scott led the Lady Eagles in 11 categories and broke school records, including points scored in a game (39) and one season (542), most field goals made in one season (193), free throws in one game (15) and one season (155), rebounds in one season (231), and scoring average in one season (20.4).

"Scott is a consistent scoring threat," said Cavallini. "She has the skill and will always be a factor in the game."

The other Shelly on the team, **Shelly Kramer**, junior guard, will compete for the point guard position. The third-year student has come into camp in the best condition and looks improved with more confidence over last season.

Returning players who could make an impact after working hard this summer include **Josette Corbett**, a junior guard; and **Missy Burkhardt**, a sophomore guard/forward.

"Corbett worked harder than anyone this summer. She is the most dedicated player on the team," said Cavallini. "She will surprise a lot of people in her improvement."

"Burkhardt will be moved outside to a small forward or off-guard. She played inside last season out of necessity and her versatility will help us do more things this year."

Another player to watch on the outside will be **Monica Lutchka**, a junior offguard. According to Cavallini, Lutchka could be a good outside shooter and is ambitious when she gets the ball.

The veterans will have to take the lead early to allow the freshmen a chance to learn the system. A key freshman, who could help the team right away, is **Amy Aronson**, a forward, who can take the ball to the basket. Sophomore transfer **Thea Gould** has an improved work ethic and could help give the Lady Eagles the added depth at the forward position.

The Lady Eagles are looking to break into the middle of the pack in the GLVC. Cavallini said, "The conference will be very tough and is one of the toughest in the nation. Any one of the teams could beat the other on a given night."

1989-90 Women's Basketball Schedule

Date	Opponent	Time
Nov. 18	OAKLAND CITY	1:00 p.m.
Nov. 21	BRESCIA	7:00 p.m.
Nov. 25	SOUTHEAST MISSOURI STATE	7:00 p.m.
Nov. 27	So. Illinois University-Edwardsville	7:30 p.m.
Dec. 1	UNIV. OF MISSOURI-ST. LOUIS	7:30 p.m.
Dec. 2	INDIANA-PURDUE AT INDIANAPOLIS	7:00 p.m.
Dec. 9	Southeast Missouri State	7:00 p.m.
Dec. 16	Indiana-Purdue at Ft. Wayne*	6:00 p.m.
Dec. 21	ST. JOSEPH'S COLLEGE*	5:15 p.m.
Dec. 23	INDIANAPOLIS*	5:15 p.m.
Jan. 6	Ashland*	1:00 p.m.
Jan. 13	KENTUCKY WESLEYAN*	5:15 p.m.
Jan. 16	Oakland City College	7:00 p.m.
Jan. 18	BELLARMINE*	5:15 p.m.
Jan. 20	NORTHERN KENTUCKY*	5:15 p.m.
Jan. 25	Lewis*	5:30 p.m.
Jan. 27	KENTUCKY STATE*	5:15 p.m.
Feb. 1	LEWIS*	5:15 p.m.
Feb. 4	INDIANA INSTITUTE OF TECHNOLOGY	2:00 p.m.
Feb. 8	Northern Kentucky*	5:15 p.m.
Feb. 10	Bellarmine*	5:30 p.m.
Feb. 12	Kentucky State*	5:15 p.m.
Feb. 17	Kentucky Wesleyan*	5:00 p.m.
Feb. 19	SO. ILLINOIS UNIVERSITY-EDWARDSVILLE	7:00 p.m.
Feb. 22	ASHLAND*	5:15 p.m.
Feb. 24	INDIANA-PURDUE AT FT. WAYNE*	5:15 p.m.
Mar. 1	Indianapolis*	6:00 p.m.
Mar. 3	St. Joseph's College*	5:30 p.m.

*GLVC Conference Games



Left to Right: Natalie Breedlove, *Manager*, Angel Drake, Monica Lutchka, Shelly Scott, Amy Aronson, Jessica Smith, Melissa Inmann, Missy Burkhardt, Josette Corbett, Shelly Kramer, Felicia Cavallini, *Head Coach*

University of Southern Indiana 1989-90 Basketball Roster

NO.	NAME	POS.	CL.	HT.	HOMETOWN(H.S.)
10	Kelly Kramer	G	Jr.	5'3"	Vincennes, IN(Lincoln)
13	Josette Corbett	G	Jr.	5'3"	Henderson, KY(Henderson)
15	Melissa Inman	G/F	Fr.	5'8"	Bedford, IN(N. Lawrence)
21	Shelly Scott	F/C	Jr.	5'10"	McCordsville, IN(Mt. Vernon)
22	Monica Lutchka	G	Jr.	5'7"	Fortville, IN(Mt. Vernon)
32	Missy Burkhardt	F	So.	5'8"	Washington, IN(Washington Catholic)
33	Amy Aronson	F/C	Fr.	6'0"	Bedford, IN(N. Lawrence)
34	Angel Drake	G	Fr.	5'4"	New Palestine, IN(New Palestine)
44	Julie Wilhelm	F/C	Fr.	5'10"	Connersville, IN(Connersville)
45	Jessica Smith	C	Fr.	6'0"	LaPorte, IN(LaPorte)
51	Thea Gould	F/C	So.	6'0"	Ft.Branch, IN(Harrison)

HEAD COACH: Felicia Cavallini

ASSISTANT COACHES: Rita Truelove, Joe Palladino

MANAGERS: Natalie Breedlove
Lacey Leverett

Meet The 89-90 Lady Screaming Eagles

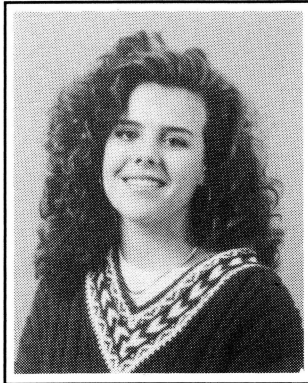

Missy Burkhardt

32

5'8" Sophomore Forward Washington, Ind.

Averaged 7.2 points and five rebounds a game in 22 appearances as a freshman...was M.V.P., All-Conference, All-Sectional, honorable mention All-State and a Hoosier All-American in the midwest area in 1987-88 at Washington Catholic H.S....holds the all-time scoring record at Washington Catholic...majoring in communications.

CAREER STATISTICS

	G	FGM	FGA	PCT	FTM	FTA	PCT	REB	AVG	AST	ST	TP	AVG	MIN
88-89	22	58	146	.397	47	67	.701	109	5.0	25	31	159	7.2	535

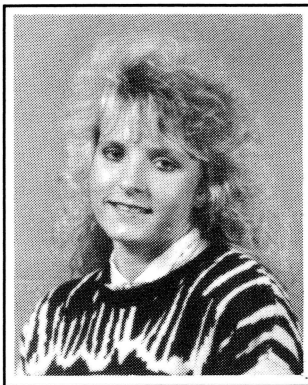

Josette Corbett

13

5'3" Junior Guard Henderson, Ky.

Appeared in 23 games last season for the Lady Screaming Eagles averaging one point and one rebound a game...an all-around athlete, she was honorable mention All-State in cross-country while at Henderson H.S....participated on the Henderson H.S. team which won the district in 1987...was a four-year academic honor student with a 3.9 GPA...majoring in physical education.

CAREER STATISTICS

	G	FGM	FGA	PCT	FTM	FTA	PCT	REB	AVG	AST	ST	TP	AVG	MIN
87-88	14	3	9	.333	7	11	.636	8	.6	1	1	13	.9	40
88-89	23	6	26	.231	11	13	.846	21	.9	14	4	23	1.0	139
TOT.	37	9	35	.257	18	24	.750	29	.8	15	5	36	1.0	179

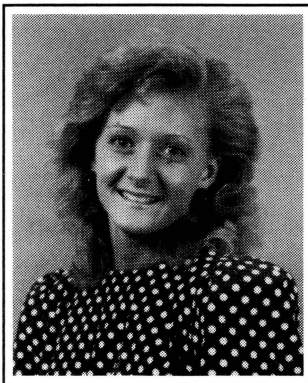

Shelly Kramer

10

5'3" Sophomore Guard Vincennes, Ind.

Appeared in 25 games last season, averaging 2.7 points and one assist a game...was named to the GLVC All-Academic team...had a career high 12 points against Kentucky Wesleyan while leading the team in assists in two contests...appeared in 22 games as a freshman in 1987-88...was All-Conference in 1985-86 and 1986-87, All-Sectional, honorable mention All-State and a member of the Knox County All-Star teams as a senior at Lincoln H.S....was named Athlete of the Year at LHS in 1986...was a four time M.V.P. of the cross country team at LHS...majoring in communications.

CAREER STATISTICS

	G	FGM	FGA	PCT	FTM	FTA	PCT	REB	AVG	AST	ST	TP	AVG	MIN
87-88	22	8	20	.267	9	16	.563	14	.6	1	6	23	1.0	165
88-89	25	26	82	.317	11	17	.647	20	.8	27	10	68	2.7	337
TOT.	47	34	102	.333	20	33	.606	34	.7	28	16	81	1.7	502

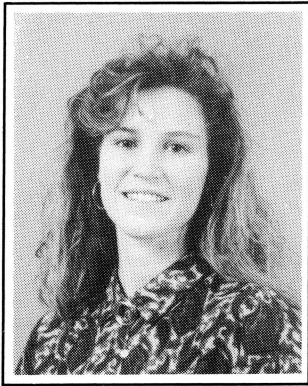

Monica Lutchka

22

5'7" Junior Guard Fortville, Ind.

Was the 1988-89 Most Improved Player on the USI squad...appeared in 27 games and averaged 4.5 points and 2.4 assists a game last season...led the team in assists seven times in 1988-89...appeared in 28 games as a freshman and led the team in free throw shooting .714 (25-35)...was tabbed third team All-State by "Hoosier Basketball Magazine"...majoring in secondary education.

CAREER STATISTICS

	G	FGM	FGA	PCT	FTM	FTA	PCT	REB	AVG	AST	ST	TP	AVG	MIN
87-88	28	13	41	.317	25	35	.714	39	1.4	48	14	51	1.8	418
88-89	27	35	118	.230	50	69	.724	74	2.7	65	38	122	4.5	685
TOT.	55	48	159	.302	75	104	.721	113	2.1	113	52	173	3.1	1,103

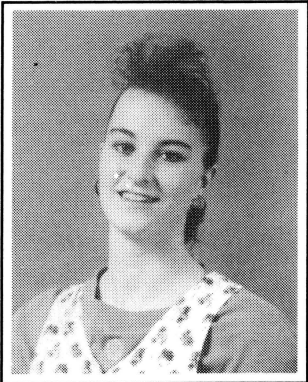

Shelly Scott

21

5'10" Junior Forward McCordsville, Ind.

USI's 1988-89 M.V.P. appearing in 27 games last season averaging 20.1 points and 10.4 rebounds a game...currently holds nine all-time USI scoring records and is in position to break three more this season...led the team in scoring and rebounding 15 times last season...was named to the GLVC All-Conference (second team) and All-Academic teams...had a career high and school record 39 points in a victory over Indianapolis last season...was two-time All-County selection at Mt. Vernon H.S....majoring in elementary education.

CAREER STATISTICS

	G	FGM	FGA	PCT	FTM	FTA	PCT	REB	AVG	AST	ST	TP	AVG	MIN
87-88	27	109	195	.559	43	62	.694	128	4.7	19	25	241	8.9	666
88-89	27	193	379	.509	155	196	.791	281	10.4	17	30	542	20.1	956
TOT.	54	302	574	.526	198	258	.767	409	7.6	36	55	783	14.5	1,622

Newcomers To USI

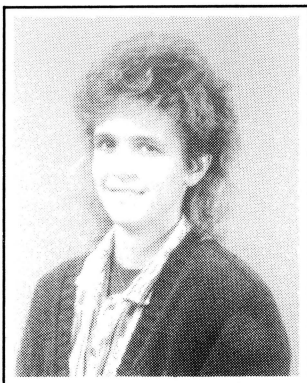

Amy Aronson

33

6'0" Freshman Forward/Center Bedford, Ind.

A member of the Hoosier Hills All-Tournament, All-Sectional, All-Regional and All-Area teams for three straight years from 1986-89 at North Lawrence H.S....the "Times-Mail" Player of the Year in 1989...was a member of the National Honor Society in high school...majoring in math education.

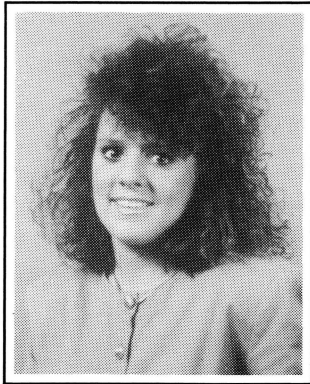

Angel Drake

34

5'4" Freshman Guard New Palestine, Ind.

Comes to USI from New Palestine H.S., where she was M.V.P. last season and team captain from 1987-89...averaged five steals and five assists a game at New Palestine...majoring in business management.

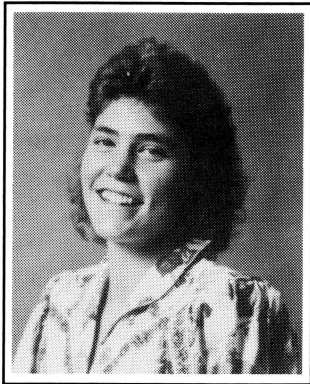

Thea Gould

51

6'0" . . . Sophomore . . . Forward/Center . . . Ft. Branch, Ind.

Transferred to USI from Angelina Junior College in Lufkin, TX...was All-City in 1986-87 and 1987-88 while at Harrison H.S....was All-State and a member of the Hoosier Basketball Top 40 team in 1987-88...averaged 12 points and 14 rebounds a game at Harrison...also an All-City performer in track in 1986-87 and 1987-88...majoring in physical education.

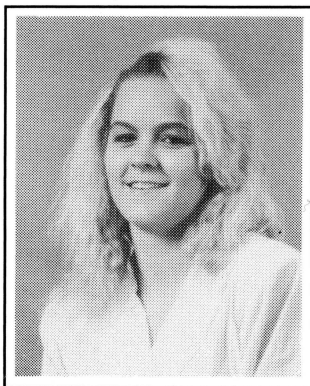

Melissa Inman

15

5'8" Freshman Guard/Forward Bedford, Ind.

A graduate of Bedford North Lawrence...was M.V.P., All-Conference and All-Area in 1988-89 at Bedford North Lawrence H.S....was All-Sectional and All-Region for three consecutive years (1986-89)...also lettered in volleyball and was M.V.P. and All-Conference in 1988...a member of the National Honor Society her senior year...majoring in criminal justice.

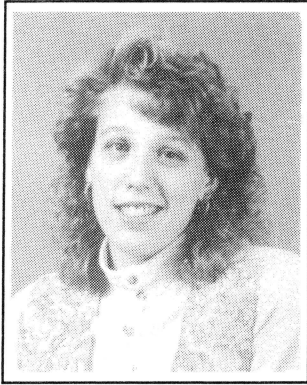

Jessica Smith

45

6'0" Freshman Forward/Center LaPorte, Ind.

A graduate of LaPorte H.S....was honorable mention Academic All-State in 1989...was a co-captain last season and won awards for "mental attitude" and rebounding...a member of the National Honor Society...is a USI Presidential Scholar...majoring in biology/pre-med.

Good Luck, Screaming Eagles!



serving all your floral needs since 1900

- 4 Locations, Spacious Greenhouses — the Area's Only Rose Grower
 - Creative Designers, Consultants for Weddings, Special Events
 - Commercial Plant Leasing and Maintenance

We Rank in the Top 25 of Over 22,000 FTD Florists & Send 7 Out of 10 FTD Orders from this Area

HOURS:
 8 A.M. - 5:30 P.M.
 Mon. - Fri.
 8 A.M. - 5 P.M. Sat.
 Closed Sunday

NORTH • 2011 N. FULTON AVENUE • 425-7272
 WEST • 2413 W. FRANKLIN STREET • 423-6401
 EAST • 401 S. GREEN RIVER ROAD • 476-1313
 DOWNTOWN ON THE WALKWAY 327 MAIN STREET • 423-4448



1988-89 Women's Season Results

SCORE

USI	OPP	OPPONENT	HIGH SCORER	HIGH REBOUNDER
61	102	So. Illinois Univ. at Edwardsville	Scott-17	Scott-13
75	90	Southeast Missouri State Univ.	Green-19	Scott-7
83	76	Quincy College	Scott-21	Scott-11
63	75	Univ. of Missouri-Rolla	Scott-22	Scott-7
76	79	Univ. of Missouri-St. Louis	Green-26	Scott-14
79	75	Indiana-Purdue at Indianapolis	Green-21	Scott-11
62	76	Campbellsville College	Scott-30	Green-6
59	83	Lewis University*	Scott-24	Agee-7
40	99	St. Joseph's*	Scott-10	Scott-10
100	96(ot)	Indianapolis*	Scott-39	Scott-19
72	77	Bellarmino College*	Scott, Green-18	Slemer-11
78	81	Pikeville College	Scott-21	Slemer-17
73	78	Indiana Technology	Scott-27	Scott-19
65	84	Indiana-Purdue at Ft. Wayne*	Green-14	Slemer-12
53	93	Northern Kentucky Univ.*	Scott-21	Scott-8
70	83	Ashland College*	Scott-30	Scott-14
73	88	Kentucky Wesleyan*	Scott, Green-18	Scott-9
83	74	Oakland City	Scott-21	Scott-10
79	71	So. Illinois Univ. at Edwardsville	Scott-27	Scott-10
49	63	Kentucky Wesleyan*	Kramer-12	Burkhardt-8
55	74	Ashland College*	Slemer-13	Scott-8
53	78	Northern Kentucky Univ.*	Scott-15	Scott-7
74	83	Indiana-Purdue at Ft. Wayne*	Scott-20	Scott-13
47	61	Bellarmino College*	Scott-17	Slemer-7
70	81	Indianapolis*	Scott-31	Scott, Green-8
77	69	St. Joseph's*	Scott-28	Scott-12
74	97	Lewis University	Green-24	Scott-13

Women's Final Statistics 1988-89

NAME	FIELD GOALS				3-POINT FG			FREE THROWS			TOT PT		REBOUNDS		TOT REB			MIN				
	G	FGM	FGA	FG%	FGM	FGA	FG%	FTM	FTA	FT%	PTS	AVG	OFF	DEF	REB	AVG	FL	AST	TO	BLK	STL	PLAY
Sharon Agre	27	69	178	.388	1	13	.077	79	126	.627	218	8.1	25	63	88	3.3	87	125	115	7	57	892
Missy Burkhardt	22	58	146	.397	0	0	.000	47	67	.701	159	7.2	41	68	109	5.0	74	25	61	3	31	535
Shelly Scott	27	193	379	.509	0	1	.000	155	196	.791	542	20.1	111	170	281	10.4	89	17	62	11	30	956
Julie Slemer	27	103	202	.510	0	0	.000	32	52	.651	236	8.7	58	87	145	5.4	60	6	46	17	10	647
Krystal Green	27	144	366	.393	11	62	.177	101	136	.743	396	14.7	39	88	127	4.7	55	75	85	1	30	888
Monica Lutchka	27	35	18	.297	0	0	.000	50	69	.725	122	4.5	26	48	74	2.7	65	82	98	1	38	685
Shelly Kramer	25	26	82	.317	5	21	.238	11	17	.647	68	2.7	6	14	20	.8	20	27	37	2	10	337
Jo Corbett	23	6	26	.231	0	3	.000	11	13	.846	23	1.0	10	11	21	.9	23	14	20	0	4	139
Mandy Clayton	17	25	83	.301	16	44	.364	1	8	.077	71	4.2	4	25	29	1.7	26	13	20	2	3	195
Elaine Lange	6	3	4	.750	0	0	.000	0	0	.000	6	1.0	0	2	2	.3	5	2	6	0	1	46
Diane Stone	15	0	11	.000	0	2	.000	2	3	.667	2	.1	2	9	11	.7	14	7	11	2	5	105
TEAM TOTALS	27	662	1595	.415	33	146	.226	489	687	.712	1843	68.3	322	585	997	36.9	518	393	561	46	219	
OPP. TOTALS	27	878	1814	.484	38	106	.358	361	533	.677	2186	81.0	329	669	998	36.9	593	440	490	72	266	

TEAM REB. 90

OPP. REB. 90

USI DEADBALL REB. 127

OPP DEADBALL REB. 117



GE Plastics

Mt. Vernon, Indiana

**Committed
to leadership
in the Plastics Industry,
and to the
continued prosperity
and safety
of our Community.**

USI Women's Basketball All-Time Records

CAREER: SCORING LEADERS

1. Peggy Wisman (1982-86)	1267
2. Penny Dietz (1985-87)	945
3. Holly Billing (1978-81)	889
4. Shelly Scott (1987-Present)	783

CAREER: REBOUNDER LEADERS

1. Vicky Branson (1982-86)	682
2. Debbie Schutte (1975-78)	600
3. Mary Beaven (1978-82)	542
4. Shelly Scott (1987-Present)	409

CAREER: MOST FIELD GOALS MADE

1. Peggy Witsman (1982-1986)	496
2. Mary Beaven (1978-81)	452
3. Holly Billings (1978-82)	378
4. Shelly Scott (1987-Present)	301

CAREER: MOST FIELD GOALS ATTEMPTED

1. Peggy Witsman (1982-86)	1245
2. Mary Beaven (1978-82)	1087
3. Holly Billings (1978-81)	969
4. Shelly Scott (1987-Present)	574

CAREER: FREE THROWS MADE

1. Peggy Witsman (1982-86)	273
2. Shelly Scott (1987-Present)	198
3. Mary Beaven (1978-82)	150
4. Vicky Branson (1982-85)	146

CAREER: FREE THROWS ATTEMPTED

1. Peggy Witsman (1982-86)	387
2. Penny Dietz (1985-87)	368
3. Mary Beaven (1978-82)	280
4. Shelly Scott (1987-Present)	258

CAREER: THREE-POINT FIELD GOALS MADE

1. Kim Pearson (1986-88)	42
2. Krystal Green (1987-89)	21
3. Mandy Clayton (1988-89)	16

CAREER: THREE-POINT FIELD GOALS ATTEMPTED

1. Kim Pearson (1986-88)	115
2. Krystal Green (1987-89)	95
3. Mandy Clayton (1988-89)	44

INDIVIDUAL RECORDS FOR GAMES AND SEASONS

MOST POINTS

ONE GAME-(39) Shelly Scott vs. Indianapolis, 1988-89
 ONE SEASON-(542) Shelly Scott, 1988-89

MOST FIELD GOALS MADE

ONE GAME-(16) Lisa Krieg vs. Oakland City, 1980-81
 ONE SEASON-(193) Shelly Scott, 1988-89

MOST FIELD GOALS ATTEMPTED

ONE GAME-(28) Holly Billings vs. Columbia College, 1979-80
 ONE SEASON-(439) Penny Dietz, 1986-87

MOST FREE THROWS MADE

ONE GAME-(19) Shelly Scott vs. Indianapolis, 1988-89
 ONE SEASON-(196) Shelly Scott, 1988-89

MOST THREE-POINT FIELD GOALS MADE

ONE GAME-(7) Kim Pearson vs. Kentucky State, 1987-88
 ONE SEASON-(41) Kim Pearson, 1987-88

MOST THREE-POINT FIELD GOALS ATTEMPTED

ONE GAME-(10) Kim Pearson vs. Kentucky State, 1987-88
 and vs. Indianapolis, 1987-88
 ONE SEASON-(107) Kim Pearson, 1987-88

MOST STEALS

ONE GAME-(8) Connie VanMeter vs. Ashland, 1983-84
 ONE SEASON-(101) Connie VanMeter, 1986-87
 CAREER-(146+) Connie VanMeter, 1983-87*
 (133) Sharon Agee, 1987-1989

*Steal statistics were not available for 1983-84 and 1984-85

MOST ASSISTS

ONE GAME-(11) Connie VanMeter vs. SEMO, 1985-86
 ONE SEASON-(125) Sharon Agee, 1988-89
 CAREER-(353) Connie VanMeter, 1983-87
 (316) Sharon Agee, 1986-89

MOST BLOCKS

ONE GAME-(7) Becky Braun vs. Oakland City, 1984-85
 ONE SEASON-(47) Becky Braun, 1986-87
 CAREER-(102) Janet Braun, 1985-87

BEST FIELD GOAL PERCENTAGE

ONE GAME-(.750, 12-16) Shelly Scott vs. Ashland, 1988-89
 ONE SEASON-(.509, 193-379) Shelly Scott, 1988-89
 CAREER-(.459, 152-331) Kathy Beck, 1979-80 (Min. 300 Att.)
 *CURRENTLY(.526, 302-574) Shelly Scott, 1987-Present

BEST FREE THROW PERCENTAGE

ONE GAME-(1.000, 14-14) Shelly Scott vs. St. Joseph's,
 1988-89
 ONE SEASON-(.855, 59-69) Cindy Huckabee, 1980-81
 CAREER-(.709, 78-110) Debbie Williams, 1979-81
 (Min. 100 Att.)
 *CURRENTLY(.767, 198-258) Shelly Scott, (1987-Present)

BEST THREE-POINT FIELD GOAL PERCENTAGE

ONE GAME-(.700, 7-10) Kim Pearson vs. Kentucky State,
 1987-88 (Min. 5 attempts)
 ONE SEASON-(.383, 41-107) Kim Pearson, 1987-88
 (Min. 40 Att.)
 CAREER-(.365, 42-115) Kim Pearson, 1986-88 (Min. 90 Att.)

HIGHEST REBOUNDING AVERAGE

ONE SEASON-(15.1) Debbie Schutte, 1976-77
 CAREER-(14.3) Debbie Schutte, 1975-77

HIGHEST SCORING AVERAGE

ONE SEASON-(20.4) Shelly Scott, 1988-89
 CAREER-(16.0) Debbie Schutte, 1975-78

MEXICAN RESTAURANT **Hacienda**

For the finest Mexican cuisine north of the border, come home to the Hacienda. Any day of the week, we have all the great food and drink you're hungry for.

Home of the famous Wet Burrito

The Hacienda menu includes a wide variety of Mexican dishes. Including our famous Wet Burrito, Nachos Fiesta,TM Tac-Ole.TM

We also serve a complete selection of American dishes and offer a children's menu in a comfortable family atmosphere. At very reasonable prices.

Home of the Hacienda frozen Margarita

No visit to the Hacienda would be complete without trying one of the equally famous frozen Margaritas. You might also want to try one of our other great cocktails, a liter of an excellent wine or a bottle of Mexican beer.

Home of good food...and good friends

We're confident you'll enjoy our delicious food at the Hacienda. We think you'll also enjoy the atmosphere. There's nothing pretentious. Just the kind of place where friends can come together and enjoy each other's company. The kind of place where you can feel at home.

Savor the flavor of old Mexico.

Come Home to Hacienda

711 North First Avenue
423-6355

405 S. Green River Rd.
474-1635

Evansville

Open

11-10 Mon.-Thurs.

11-11 Fri. & Sat.

12-10 Sun.



Lady Eagles Honor Roll

ALL-IAIAW DISTRICT

Holly Billings- 1981 Southern District All-Tournament Team
Cindy Huckabee- 1981 Southern District All-Tournament Team

ALL-IAIAW STATE

Holly Billings-1981 All-State Tournament Team
Lisa Krieg- 1982 All-State Tournament Team

STATE AWARDS

Holly Billings- 1981 Eleanor St. John Award(Presented to the top seven female athletes in Indiana)

ALL-GREAT LAKES VALLEY CONFERENCE

PLAYERS-OF-THE-WEEK

Connie VanMeter-1984

Kim Pearson-1988

Shelly Scott-1988-89 (Twice)

ALL-GREAT LAKES VALLEY CONFERENCE TEAM

Peggy Witsman- 1983-84 (2nd Team)

Penny Dietz- 1985-86 (2nd Team), 1986-87 (2nd Team)

Shelly Scott-1988-89 (2nd Team)

GREAT LAKES VALLEY CONFERENCE

ALL-ACADEMIC TEAM

Jane Weaver-1988*

Shelly Scott-1989

Shelly Kramer-1989

*Weaver graduated in 1989 Summa Cum Laude with a 4.0 G.P.A.

TEAM HONORS

1979-IAIAW Southern District Champions

1980-81 Runner-up in the IIAW Southern District

1979-80-81-Final Four in IIAW State Tournament

Come On

IN Evansville

for Southern Indiana Hospitality!



- Historic Landmarks
- Tasty Restaurants
- Exciting Activities
- Comfy Rooms

For your free Visitor Kit, call:

1-800-433-3025



715 Locust Street
Evansville, In 47708

© 1989 Evansville Convention and Visitors Bureau

Remanufactured Products

for longevity and economy

*Gas & diesel engines, transmissions,
differentials, electric motors and
marine products*



In Evansville call: 1-800-457-7455

Factory & General Office: P. O. Box 650 Jasper, IN 47546 Ph. 812-482-1041

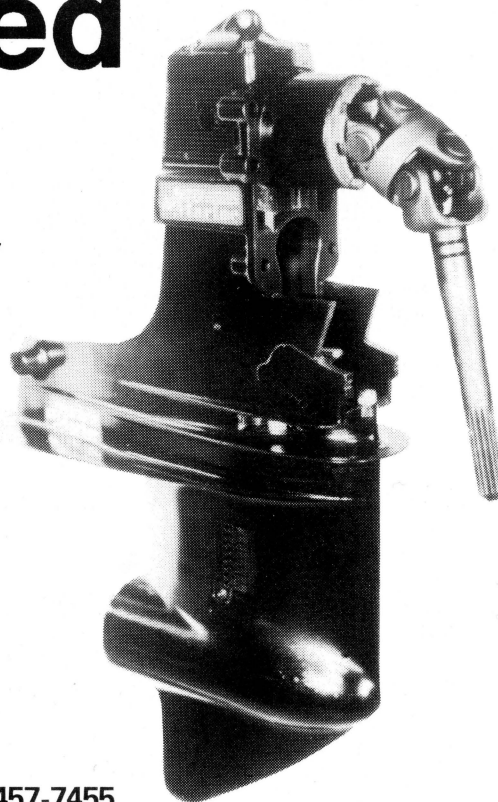

FLAME-BROILED WHOPPER.®

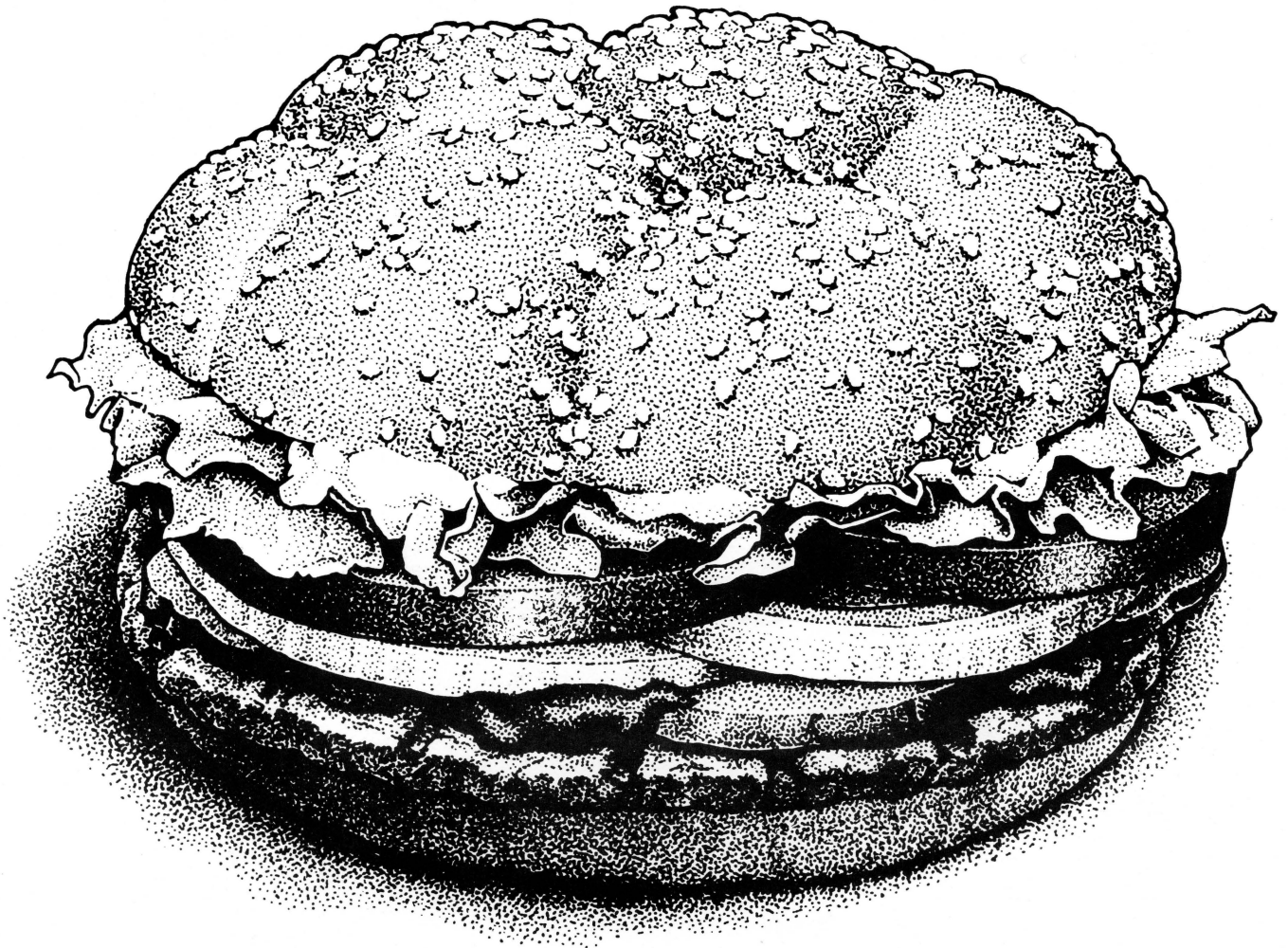

FREE
WHOPPER® SANDWICH WHEN
YOU BUY ONE.

Please present this coupon before ordering. Limit one coupon per customer. Not to be used with other coupons or offers. This offer expires April 30, 1990

Good only at
all Evansville, IN and
Henderson, KY locations



THE LOG INN

Built in 1825 for Noon Day
Stage Coach Stop & Trading Post

OFFICIALLY RECOGNIZED AS
THE OLDEST RESTAURANT IN INDIANA

12 MILES NORTH OF EVANSVILLE
1 MILE EAST OF US 41 ON OLD STATE ROAD

Dine in the Same Original Log Room
that Abraham Lincoln was in—
in November 1844.

Draught Beer — Wine — Cocktails

R.R. 2, HAUBSTADT, INDIANA
WARRENTON, INDIANA
Evansville, Telephone 867-3216

Closed — Sunday and Monday
Open — Tuesday - Saturday

Serving 4:00 til 10:30

Two Locations to Serve You!

BROERMAN
South Locust Street
464-2576 from Evansville
874-2216

LARRY BROERMAN
401 Mill Street
838-4431

Great Chevrolet Deals!
BROERMAN
POSEVILLE — MT. VERNON

NEW  CHEVROLET CARS
LIGHT DUTY TRUCKS
MEDIUM DUTY TRUCKS
and PREMIUM USED VEHICLES

- ★ Factory Service
- ★ GM Certified Master Technicians
- ★ Genuine GM Parts Department
- ★ Full Service Body Shop

Either location — just a 20 minute drive from Evansville!

Only
10 Minutes
From US1

Call
toll free
800-255-3050

EVANSVILLE



Under New Management

EVANSVILLE

Under New Management

Athletic Rate \$32 Per Night

- * FREE Continental Breakfast
- * FREE Local Calls and HBO
- * Restaurant and Lounge Adjacent
 - * Swimming Pool
- * Newly Remodeled Rooms
 - * Queen Size Beds
- * All Major Credit Cards Honored

701 First Ave.—at First and Columbia

CALL (812) 424-3886

Q:

Who can I trust
for answers to
all my financial
questions?

A:

Your
credit union.

You're not just a customer here—
you're a member of a not-for-profit
organization. That means you'll find
a wide range of financial services
designed for you—not for profit.
Loans for almost any purpose. Sav-
ings or investment options to meet
your goals and match your resources.
Highly competitive rates. Free finan-
cial advice. And much more. If
you're not already a member, it's
easy to join. So for all your financial
needs, just call or stop in. Because
if you've got questions about your
finances... we've got
the answers!



**WE'VE
GOT THE
ANSWERS**

EC EVANSVILLE TEACHERS
FEDERAL CREDIT UNION

Main Office
477-9271

West Evansville Office
422-8204

"Member NCUA"

“Since 1913”

HELFRICH

REALTORS AND INSURANCE

SUPPORTS
UNIVERSITY
OF
SOUTHERN INDIANA

Auto ★ Home ★ Business Insurance
Real Estate Listings ★ Sales ★ Appraisals

GUS DOERNER SPORTS



The Long.



The Short.

The Round.



The Not-So-Round.



The Big.



The Small.

If It's Sports,
It's Gus Doerner.

“COMPARE OUR EVERYDAY LOW PRICES!”

207 MAIN EVANSVILLE 424-3821	NORTH PARK VILLAGE EVANSVILLE 422-8934	EASTLAND MALL EVANSVILLE 477-6458	706 MAIN JASPER 482-3830
------------------------------------	--	---	--------------------------------



THE AWARDS LEADER

Visit our show rooms
and see the wide variety
of awards available.

Trophies Plaques Pins Medals Ribbons Engraving

West Side

1200 W. Columbia
425-0628

East Side

4604 Vogel Rd
473-4770

Henderson

1004 S. Green
827-5891



*Providing
Award Winning
Performance*

KENNY KENT TOYOTA
KENNY KENT SUBARU

A winning performance is the product of solid preparation.

EASTSIDE

5600 DIVISION
PH. 473-5600

KENNY KENT 
KENNY KENT MAZDA
KENNY KENT VOLVO

Kenny Kent's commitment to sales and service guarantees you great performance in both the automobile and dealer service.

DOWNTOWN

SECOND & VINE
PH. 423-7851

KENNY KENT TRUCKS
KENNY KENT CUSTOM VAN
KENNY KENT OUTLET
KENNY KENT YUGO

Select a new Car, Truck, or Custom Van from Kenny Kent and you'll know how it feels to be in the spotlight.

NORTHSIDE

DIAMOND & HEIDELBACH
PH. 423-6441

**No Minimum/No Charge
Checking
For Anyone Under 23**

Make The Permanent Change!



4615 University Drive
465-5650

(+ 10 other Locations)

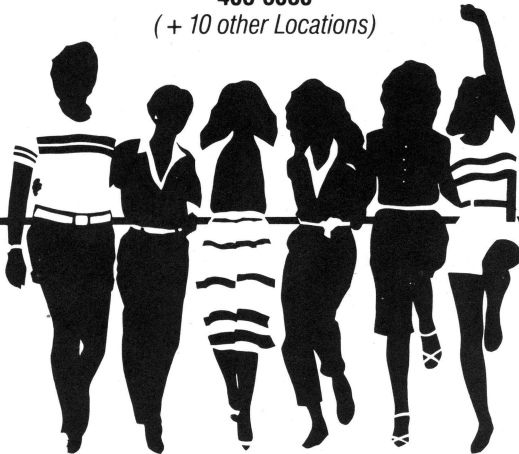

GAF

**GAF MT. VERNON
EMPLOYEES**

Manufacturers of Quality
Roofing Products

BACK THE EAGLES

GOOD LUCK EAGLES

from
JIM WILL

Norbert Niemeier
Charles Lindenschmidt
Jim Will, Jr.
Ernie Brothers
John McDurmon

Pat Freeman
Brian Hester
G. Glair Clucas
Don Shymanski

COMPLETE INSURANCE SERVICE

James L. Will Insurance Agency, Inc.
1925 W. Franklin Street
Evansville, Indiana 47712
Phone: 425-3187

"Our Concern is People"



Only 10 minutes from USI

PROUD TO
SUPPORT

EAGLES
EAGLES
EAGLES
EAGLES
EAGLES
EAGLES

EAGLES BASKETBALL!



kemper
cpa group

Certified Public Accountants

WRIGHT

PONTIAC

CADILLAC

GMC

4500 DIVISION EVANSVILLE 479-3131

Division Street
Auto Plaza
THE MONEY SAVING MILE

Complete!

LUMBER, INC.

Evansville
5611 Boonville Hwy
473-6400

Henderson
883 Hwy 41 South
827-8410

- Building Materials and Supplies
- Outside Salesmen
- Delivery

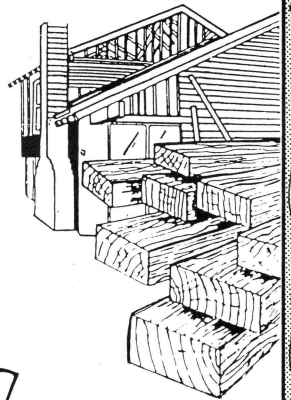

Complete!

KITCHENS

Evansville
5611 Boonville Hwy.
473-6418

Newburgh
4395 Hwy. 261
853-7304

By **Mitchell**

- Riversedge Cabinets
- Kitchen Kompact
- Kitchen Jewels
- Haas • Grabill

NATIONAL
AWARD WINNING,
CUSTOM DESIGNED
CABINETS FOR
THE ENTIRE HOME

Jimmy D. Mitchell
Resident Certified
Kitchen Designer

NATIONAL KITCHEN
NKBA
EXHIBIT ASSOCIATION

Kitchen Jewels



**Truss T
Components**
5705 Boonville Hwy
473-6412
Roof &
Floor Trusses
Pre-Engineered To Your Design



**FAMILY FORD —
MERCURY, INC.**

"The Folks That Care"

3100 HWY. 62 W.
P.O. BOX 527
BOONVILLE, IN 47601

812-897-5838

Sterling Falls City DREWRY'S



*Brewers of
Fine Malt Beverages*



WANNEMUEHLER OIL CO. INC.

JOE WANNEMUEHLER
Jobber

Complete Line of Petroleum Products

- | | |
|-----------------|-----------------|
| Gasoline | Heating Oil |
| Diesel Fuel | Kerosene |
| Motor Oil | Industrial Oils |
| White Oils | Greases |
| Mineral Spirits | Lube Surveys |

516 N. 7th Avenue
Evansville, IN 47710
Phone: 422-3251

724 W. 4th Street
Mt. Vernon, IN 47620
Phone: 838-2667



BARBEQUE and CATERING SERVICE

Anything from a covered dish to a complete feast!

CALL (812) 425-1616

3119 W. Maryland Evansville, IN

Let
MARX help you plan
your next party!

" GO EAGLES! "
FISCHER CANDY CO.
EVANSVILLE
812-425-1145
WHOLESALE
FUND – RAISING
COMPLETE VENDING

SWEETEN YOUR DAY WITH CANDY



NAMA®

National Automatic Merchandising Association

John Cooke says

*"I mean it when I say...
Please..."*



**SAY NO
TO DRUGS**



★ COOKE ★

EVANSVILLE, INDIANA



"For Life's Little Emergencies"

If someone mistakes your foot for first base...

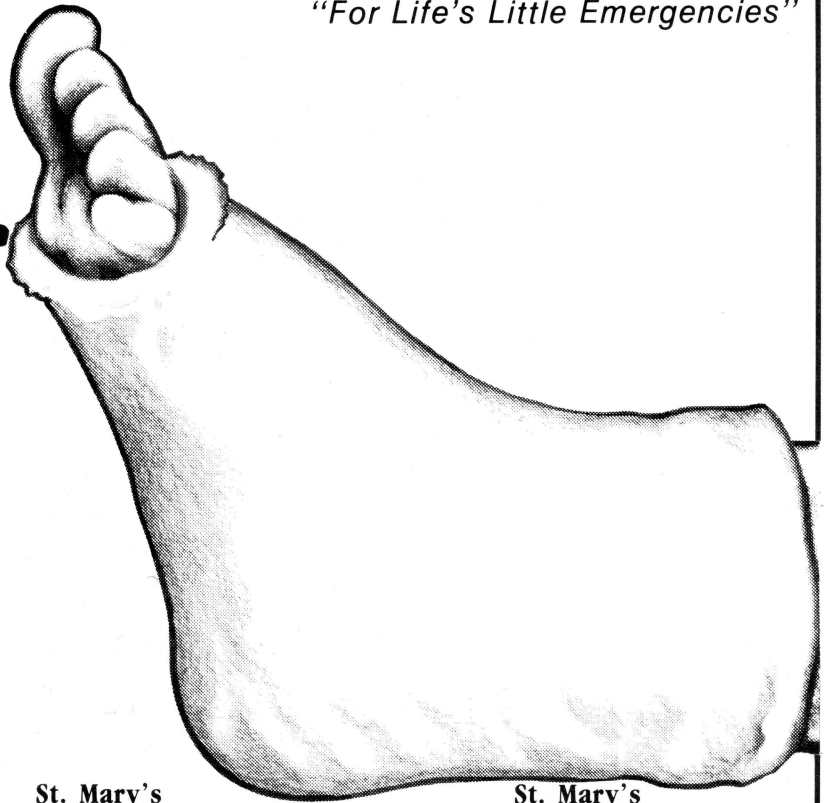

Come to St. Mary's Convenient Care for fast, professional medical attention. We're the MVP in treating life's little emergencies.



St. Mary's Convenient Care

Next to St. Mary's Emergency Department
5 p.m. to 10 p.m. weekdays
10 a.m. to 10 p.m. weekends and holidays

St. Mary's Convenient Care West

University Shopping Center
Open daily, 7 a.m. to 9 p.m.

St. Mary's Convenient Care Newburgh

Next to Plaza Pharmacy
5 p.m. to 9 p.m. weekdays
9 a.m. to 9 p.m. weekends and holidays

Live like there's a tomorrow
SAVE ENERGY TODAY!

SIGECO
THE ENERGY COMPANY



Prudential



STOCKS
BONDS
C.D.



John Willis
District Agent and
Registered Representative

The Prudential
Insurance Company
of America

Residence
1223 East Second
Mt. Vernon, IN 47620
Office: 425-4621
Residence: 838-3837

KECK

FORD / MERCURY

"The oldest Ford dealership in Indiana"

MT. VERNON

Keck Salutes The USI Screaming Eagles



"Depend on Us"

to support the

U.S.I. Screaming Eagles

UNION FEDERAL SAVINGS BANK

EVANSVILLE • HENDERSON • NEWBURGH • MT.
VERNON • PRINCETON • JASPER •
FT. BRANCH • COLUMBUS

Paul's

MEN'S WEAR

Your **Levi's**
Headquarters
for jackets, jeans
and shirts.

Also, Dexter Shoes
and Le Tigre'
Fashions

227 W. Franklin St.
423-2624

Convenient Parking
Behind Paul's

Bockelman's Restaurant

Before or After the Game!



4001 Cynthiana Rd.
963-9017

- All Your Favorite Beverages
- Charbroiled Steaks
- Family-Style Dinners
- Friday Fiddlers
- Seafoods

Enjoy the Great Food
and Friendly Atmosphere
of Bockelman's...Banquet
and Private Party Rooms
Available!

**Now,
word not only travels fast,
it travels light.
Presenting the
Swintec 2500.**

- Fully electronic portable
- Uses easy-to-change 100 character drop in daisy wheels
- Comes with full array of automatic features

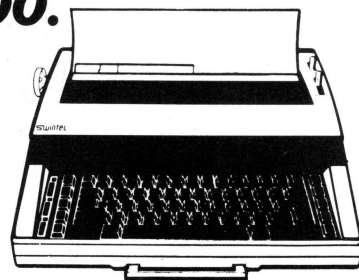

swintec
CORPORATION

VALLEY BUSINESS MACHINES

Calculators - Typewriters - Word Processors - Facsimile

Telephone (812) 476-3226

ART NENDEL
Owner



JASPER RUBBER PRODUCTS, INC.

*Specializing in the Manufacturing of
Molded, Extruded and Lathe Cut
Rubber Products*

**1010 First Avenue
Jasper, Indiana 47546
(812) 482-3242
FAX (812) 482-0816**

**Toll Free Numbers
Ind. 800-742-7488
Nationwide 800-457-7457**

Best Wishes
to the
USI Basketball Team
from
**Ideal
American
Dairy**

Hardee's
We're out to win you over.™

VISIT THE FOLLOWING LOCATIONS:

EVANSVILLE

1021 S. Weinbach Ave.
1015 N. Main Street
2315 W. Illinois St.
420 S. Green River Road
1501 N. Boeke Road
4249 US Highway 41 North
3700 First Avenue

910 State Road 62 West—Boonville
330 State Street—Mt. Vernon
4033 Bell Road—Newburgh



951 N. Congress Ave., P.O. Box 3273
Evansville, IN 47731 (812) 477-9299
COMMERCIAL—INDUSTRIAL WIRING

LEO'S BARBECUE

3901 Broadway

*"As good as the best
and better than many."*

Dine in or carry out

422-3411

ARC

GENERAL CONTRACTORS

- COMMERCIAL
- INDUSTRIAL
- INSTITUTIONAL

Construction Co., Inc.

P.O. Box 2660
Evansville, Indiana 47714

(812) 426-0481

Compliments

FRANK MOLL MOTOR CO.

Mt. Vernon, IN

Oldsmobile — GMC Truck
Buick — Pontiac

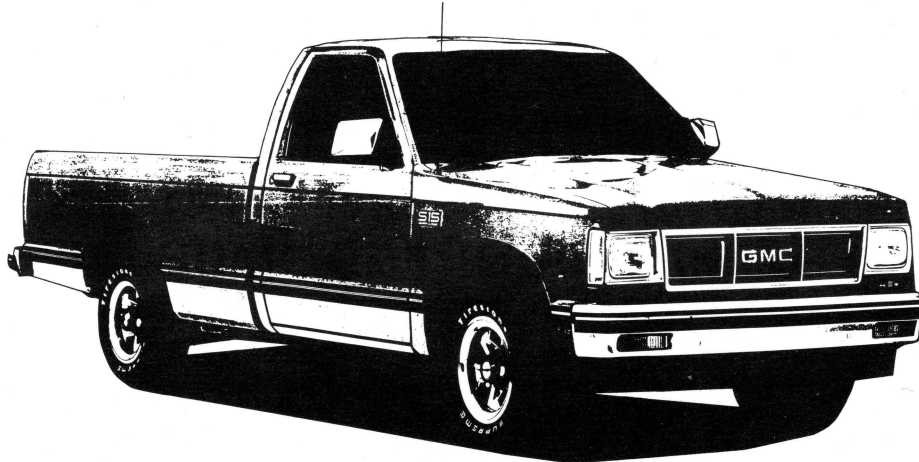

Steaks, Seafoods, Salad Bar, Spirits.

Before . . . or after the game, enjoy all
of our delicious house specialties!

Take time to sit down and enjoy our
pleasant atmosphere as well as our
great food and spirits. Lots of tasty
house specialties to choose from—
all prepared for your dining
enjoyment. A fine selection
of steaks, seafoods, our
ever popular salad bar,
and spirits. Come
join the fun!



Western
Rib-Eye

1401 N. BOEKE ROAD
476-5405

GO EAGLES!

Posey County Bank

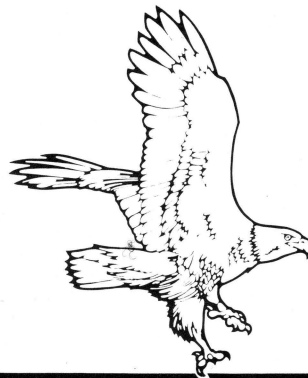

Mt. Vernon
New Harmony
Marrs/University
Member FDIC

Beck

OFFICE: 423-1700
"Charter Bus Service"

BUS TRANSPORTATION CORP.
1501 N. EVANS AVE. • EVANSVILLE, IN

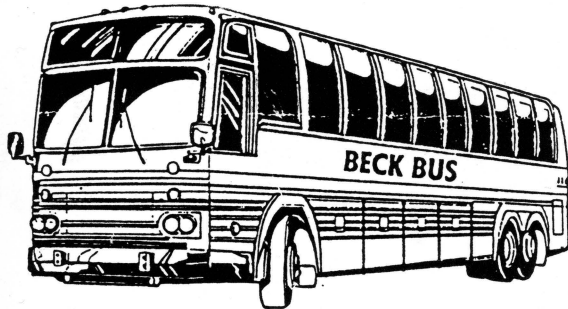

Reliable Charter Coach Service available to tour services, business, civic, religious, school and senior citizen groups.

■ DELUXE COACHES

- Air Conditioned
- Rest Room Equipped
- Tinted Windows
- Recliner Seats
- Clean

812/423-1700

LUXURY TOURING COACH

Extra Wide 46 passenger motor coach
European style reclining seats
VCR with 6 onboard color monitors
individual personal stereos with headphones
Mini Galley

*You can count on
Beck Bus for new coaches,
reliable and safe service,
comfort and convenience
... unmatched anywhere!*

Elite Limousine Service

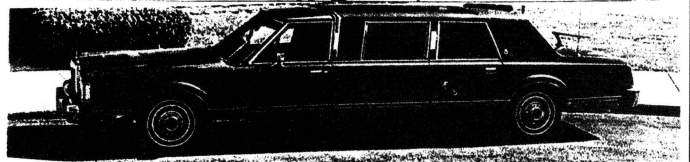

ALSO FROM BECK . . .

Elite Limousine Service
24 hour service
VCR-Color T.V.
Stereo, Crystal Bar,
Cellular Phone



Radisson Inn
Evansville

LOCATION/TRANSPORTATION FACTS Airport Hotel

- 7 miles from Vanderburgh Auditorium and Civic Center
- 4 miles from Vanderburgh 4-H Center
- 5 miles from University of Evansville
- 6 miles from Roberts Stadium
- ½ mile, 2 minutes from Evansville Regional Airport; courtesy car available

Hotel is located one block from the intersection of U.S. 41 and U.S. 57, ten miles south of the intersection of I-64 and U.S. 41.

7101 U.S. 41 N. • Evansville, IN 47711
812/867-7999 • 800/333-3333

GOOD LUCK EAGLES

HILLTOP INN

STEAKS • CHICKEN • SEAFOOD

NOON LUNCHES

*"Meet Your Friends At The
Hilltop For A Great Time!"*

1100 HARMONY WAY

422-1757

9:00 am—12:00 pm
Closed Sundays

Pizza Den

Draft Beer

Available 6 Days

Carry Out - Dine In

Let Us Cater to Your Parties

Color TV

We Deliver

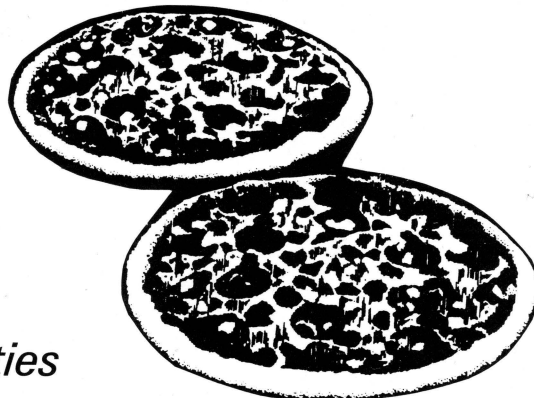

BROADWAY & BARKER

423-3339

This coupon good
for \$2.00 off
one Large Pizza
at the Pizza Den

This offer expires 3/31/90

This coupon good
for \$1.00 off
one Medium Pizza
at the Pizza Den

This offer expires 3/31/90

**PREMIUM
PRODUCE**

**FULL LINE
BAKERY & DELI**

**THE FINEST
MEATS**

AND

**LOWER
PRICES**

**VIDEO
DEPARTMENT**

NOW AT

ALL FOUR

GREAT SCOT STORES

- **OVER 900 VHS TITLES**
- **NO MEMBERSHIP FEE**

**COMPLETE PHARMACY
LOCATED IN**

GREENRIVER ROAD	474-0606
FIRST AVENUE	422-3711
UNIVERSITY SHOP CENTER	424-0942



MORE THAN THE PRICE IS RIGHT

ALL STORES OPEN 24 HOURS 7 DAYS A WEEK

**COVERT & VANN
1st AVE. & DIAMOND
GREENRIVER & DIVISION
UNIVERSITY SHOPPING CENTER**

Eagles Fans...

The Noble Roman's team is waiting for you after the game!

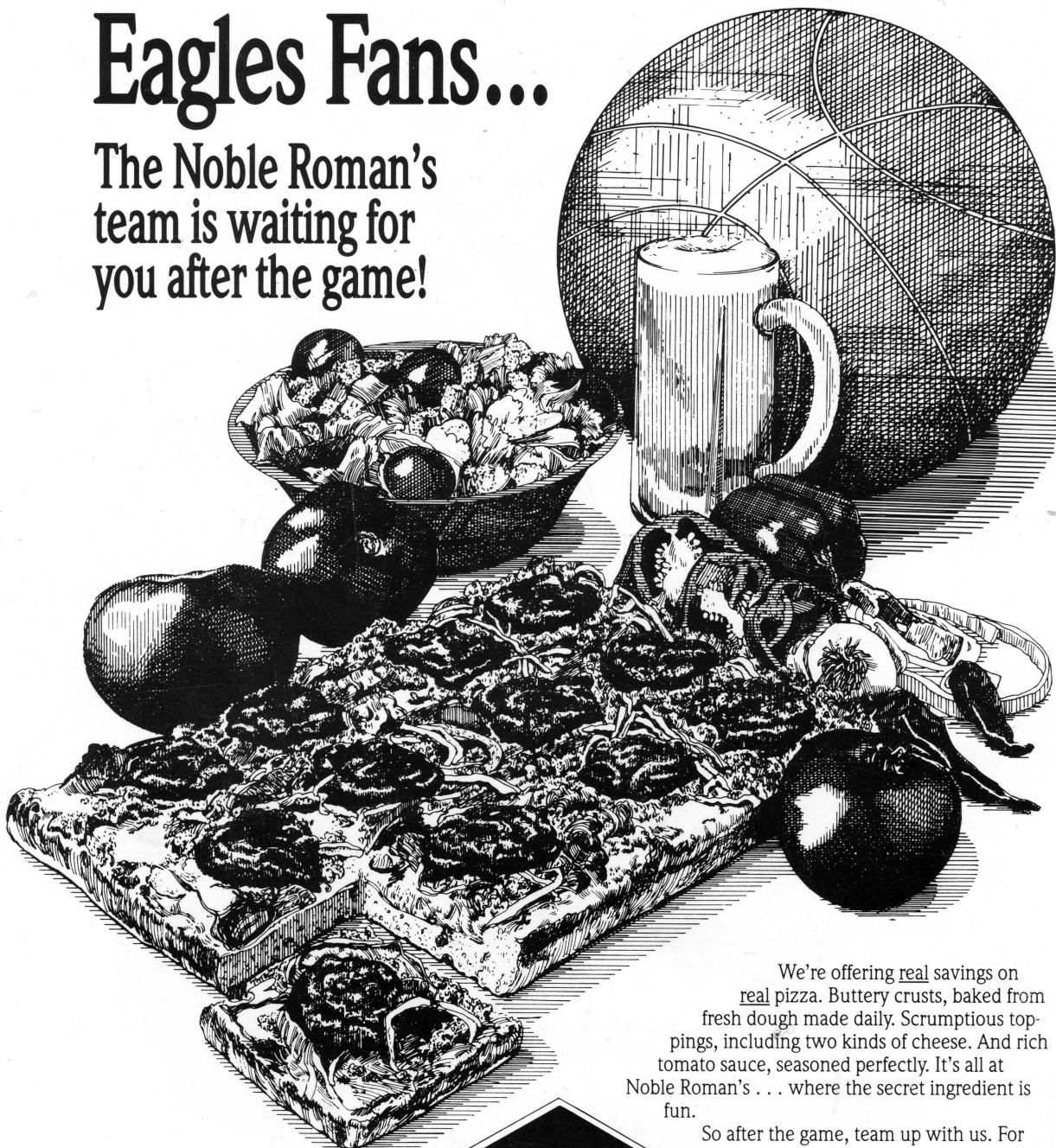

We're offering real savings on real pizza. Buttery crusts, baked from fresh dough made daily. Scrumptious toppings, including two kinds of cheese. And rich tomato sauce, seasoned perfectly. It's all at Noble Roman's . . . where the secret ingredient is fun.

So after the game, team up with us. For real pizza. Real Fun.

\$3 DOLLARS OFF!

Any 16 or 20-inch Hand-Tossed Round pizza, large Deep-Dish Sicilian pizza, or 14-inch Pan Brio™ pizza.

- We accept Master Card and Visa too!
- Offer ends March 31, 1990

Ross Center
2403 Washington Avenue
477-5347

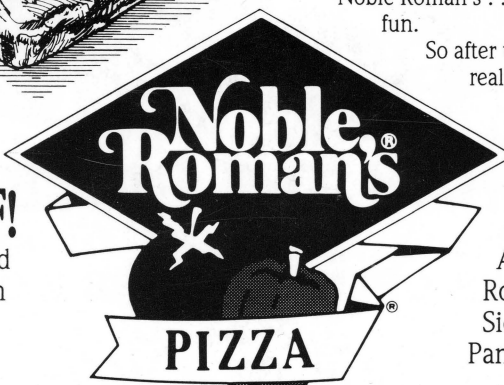

Eastland Mall
320 North Green River Road
473-0238

\$2 DOLLARS OFF!

Any 12 or 14-inch Hand-Tossed Round pizza, medium Deep-Dish Sicilian pizza, or 10-inch Pan Brio™ pizza.

- Valid only in Evansville.
- Not valid with any other coupon or discount.

4807 West Pennsylvania
at Red Bank Road
424-0996