

W

OMEN'S BASKETBALL 1995-1996



1995 GLVC CHAMPIONS



T A K I N G   T H E   N E X T   S T E P



# ***GE Plastics***

---

*Mt. Vernon, Indiana*

**Committed  
to leadership  
in the Plastics Industry,  
and to the  
continued prosperity  
and safety  
of our Community.**

# 1995-96 USI WOMEN'S BASKETBALL SEASON

## 1995-96 WOMEN'S BASKETBALL SCHEDULE

DATE	OPPONENT	TIME
Sat., Nov. 11	<b>CLARKSVILLE STARS (EXHIBITION)</b>	5:30 p.m.
Fri., Nov. 17	<b>UNIVERSITY OF MISSOURI-ST. LOUIS</b>	7:30 p.m.
Mon., Nov. 20	<b>UNIVERSITY OF NORTHERN MICHIGAN</b>	7:00 p.m.
Sat., Dec. 2	<b>SOUTHERN ILLINOIS UNIVERSITY AT EDWARDSVILLE*</b>	1:00 p.m.

**USI HOLIDAY INN CLASSIC  
USI, FERRIS STATE UNIVERSITY, GRAND VALLEY STATE  
UNIVERSITY, AND SOUTHERN ILLINOIS UNIVERSITY AT  
EDWARDSVILLE**

Saturday, December 16

**SIUE VS. GVSU 5:00 p.m.; USI VS. FSU 7:00 p.m.**

Sunday, December 17

**SIUE VS. FSU 1:00 p.m.; USI VS. GVSU GAME 3:00 p.m.**

Thu., Dec. 21	@ <i>Lewis University*</i>	5:30 p.m.
Sat., Dec. 23	@ <i>University of Wisconsin-Parkside*</i>	5:30 p.m.

*California State University Stanislaus Tournament  
CSUS, California State University Dominguez Hills,  
Missouri Southern State College, and USI  
Friday, December 29, & Saturday, December 30*

Thu., Jan. 4	<b>NORTHERN KENTUCKY UNIVERSITY*</b>	5:30 p.m.
Sat., Jan. 6	<b>BELLARMINA COLLEGE*</b>	5:30 p.m.
Thu., Jan. 11	@ <i>St. Joseph's College*</i>	5:30 p.m.
Sat., Jan. 13	@ <i>Indiana University/Purdue University at Ft. Wayne*</i>	5:00 p.m.
Thu., Jan. 18	<b>QUINCY UNIVERSITY*</b>	5:30 p.m.
Sat., Jan. 20	<b>LEWIS UNIVERSITY*</b>	5:30 p.m.
Thu., Jan. 25	<b>KENTUCKY WESLEYAN COLLEGE*</b>	5:30 p.m.
Sat., Jan. 27	@ <i>Indiana University/Purdue University at Indianapolis</i>	3:00 p.m.
Thu., Feb. 1	@ <i>University of Indianapolis*</i>	4:30 p.m.
Sat., Feb. 3	@ <i>Northern Kentucky University*</i>	4:30 p.m.
Thu., Feb. 8	<b>UNIVERSITY OF WISCONSIN-PARKSIDE*</b>	5:30 p.m.
Sat., Feb. 10	<b>ST. JOSEPH'S COLLEGE*</b>	5:30 p.m.
Thu., Feb. 15	@ <i>Southern Illinois University at Edwardsville*</i>	5:30 p.m.
Sat., Feb. 17	@ <i>Quincy University*</i>	5:00 p.m.
Thu., Feb. 22	@ <i>Bellarmino College*</i>	5:00 p.m.
Sat., Feb. 24	@ <i>Kentucky Wesleyan College*</i>	5:15 p.m.
Thu., Feb. 29	<b>INDIANA UNIVERSITY/PURDUE UNIVERSITY AT FT. WAYNE*</b>	5:30 p.m.
Sat., Mar. 2	<b>UNIVERSITY OF INDIANAPOLIS*</b>	5:30 p.m.
Mar. 7-10	NCAA II Regionals	TBA
Mar. 20-23	NCAA II Elite Eight	TBA

\*GLVC GAMES; HOME GAMES IN CAPS AND BOLD; Road Games in Italics;  
All Times are CST.



FOR INFORMATION  
ABOUT USI TICKETS:

812-465-7165

FOR USI SPORTS INFORMATION:

812-465-1622

## TABLE OF CONTENTS

1995-96 Women's Basketball Outlook .....	2
USI Head Coach Chancellor Dugan .....	3
Women's Basketball Coaching Staff .....	4
Women's Basketball Team Photo .....	5
1995-96 Women's Basketball Roster .....	5
1995-96 Screaming Eagles .....	6-10
1995-96 Women's Basketball Opponents .....	11
1994-95 Statistics and Results .....	12
1994-95 GLVC Results .....	13
Women's Basketball Record Book .....	14-15
Degrees at USI .....	MS
About USI .....	MS

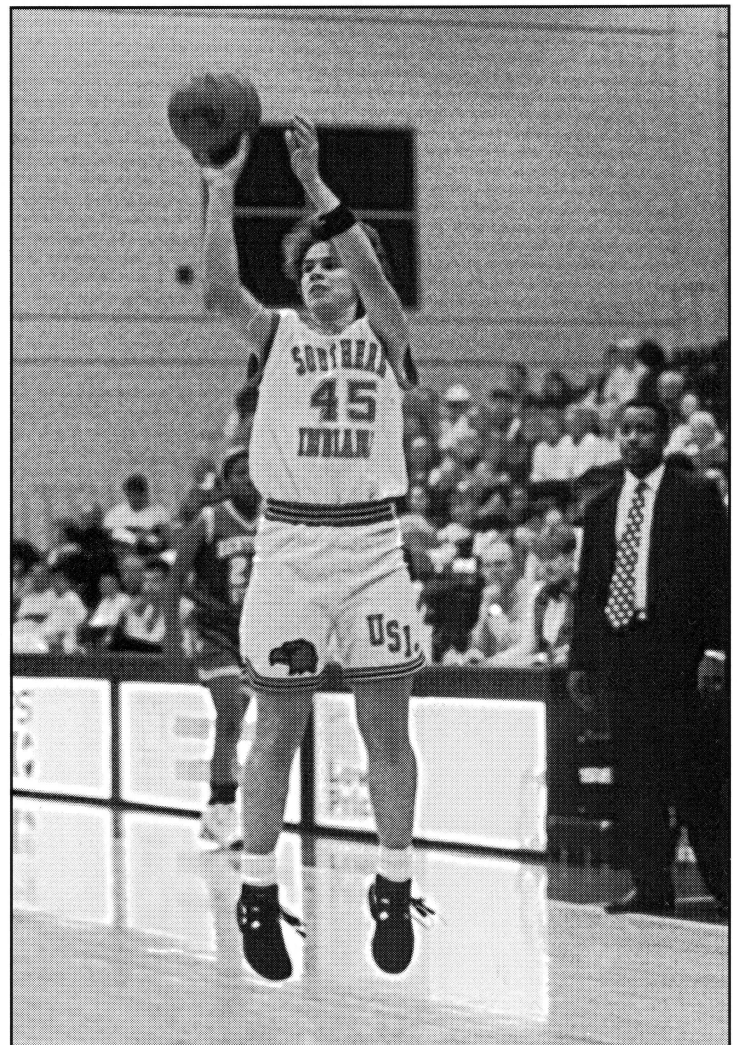

# WOMEN'S BASKETBALL OUTLOOK

## TAKING THE NEXT STEP

In 1995-96 the Lady Screaming Eagles will be taking the next big step in their quest to reach the national spotlight.

In 1994-95, the Lady Eagles had their best season in school history, setting a school record for wins (22), winning their first Great Lakes Valley Conference championship, and making their first trip to the NCAA Division II Tournament. The squad also broke 13 individual records.

What propelled USI to these heights was a school record 15-game winning streak to start the season. In total, the Lady Eagles

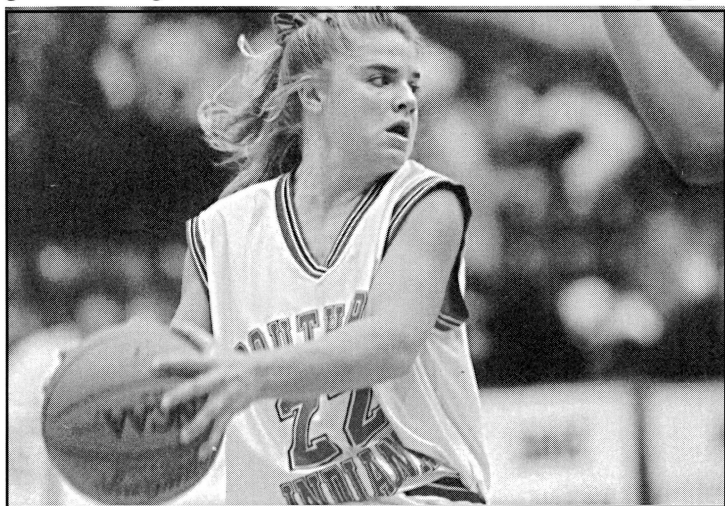

USI's senior guard Daria Weitekamp

won 16-straight games from the end of 1993-94 season into the 1994-95 season.

The accomplishments of last season are the reward for the work Head Coach **Chancellor Dugan** has applied since her arrival in 1991-92. Dugan inherited a team which was 3-25 in 1990-91 and won only eight games in 91-92.

Since that first season, Dugan's Lady Eagles have soared higher and higher. The squad nearly doubled their wins in 1992-93, going 15-15 and just missed the NCAA Tournament in 1993-94 with a 17-10 record, before the success of 1994-95.

The challenge facing the Lady Eagles in 1995-96 is to remain on top of the GLVC and improve upon the performance in the NCAA tournament.

"We are looking forward to this year more than any other," said Dugan. "We have a great challenge ahead of us to repeat as conference champions."

Returning to lead the way is the 1995 *College Sports'* magazine NCAA II Player of the Year, **LeAnn Freeland** (Sims, Ill.), a junior forward. The 6-0 GLVC Player of the Year led the league in scoring (24.4 ppg, 658 points), blocked shots (69), and field goal percentage (.631, 265/420), setting single season and game records in the first two categories. Nationally, Freeland was fifth in scor-

ing and ninth in blocked shots.

The 1995-96 *College Sports* preseason Player of the Year for Division II, Freeland also finished second in the GLVC in rebounding, averaging 9.2 per game. She is USI's second women's basketball player to be named Kodak/WBCA All-American.

Showing versatility by playing both as a forward and a guard in 1994-95, 5-11 senior **Deb Pope** (Maroa, Ill.), who had a career high 12.6 ppg and 3.9 rpg last year, will return for her final season as a utility player.

Pope, who will split time between positions again this year, led the nation in three point field goal percentage, hitting 50.7 percent (74/146) from beyond the arc for the season, a USI single season record. She also set a GLVC record for three-point field goal percentage, hitting 52.2 percent (60/115) in 18 conference games.

Returning to join Freeland in the frontcourt is the GLVC Newcomer of the Year, **Eileen Weber** (Washington, Ind.), a 6-0 sophomore. Weber, who was named to the second team All-GLVC, averaged 14.2 ppg and 7.5 rpg as a freshman in 1994-95 despite missing a game due to a sprained ankle.

Alongside Weber and Freeland in the front-court is 5-8 senior forward **Curita Bonner** (DeKalb, Ill.). Bonner, who made the switch from junior college guard to a USI forward last year, became a defensive and rebounding force on the inside, averaging 8.2 ppg and 7.1 rpg.

"The experience of making the tournament has given the returning players confidence and their leadership will be invaluable. Our goal is to return to the tournament and advance to the Elite Eight," said Dugan.

The one loss the Lady Eagles will have to overcome is that of four-year letterwinner Missy Hart, last season's team captain, and the fourth leading scorer (11.4 ppg).

Taking on added responsibility with the departure of Hart is 5-6 senior guard **Daria Weitekamp** (Sullivan, Ind.). Weitekamp led the team in assists with 5.3 per game (fourth in the GLVC) and also averaged 8.8 ppg.

Joining Weitekamp in the backcourt is 5-7 senior guard **Stacey Roby** (Owensboro, Ky.) and 5-4 sophomore guard **Randa Gatling** (Evansville, Ind.).

Gatling averaged 1.7 ppg 1.1 rpg, and 10.4 minutes in 10 games as a freshman. Roby joined the team late last season and averaged 0.8 ppg and 0.4 rpg in eight games off the bench.

To give the team some depth both in the front- and backcourt, Dugan has four newcomers to the roster. "With this year's team, we are looking to improve our depth with four newcomers," said Dugan. "They will be relied upon heavily to add to our strength."

In the frontcourt, the Lady Eagles will welcome two freshmen centers, 6-0 **Nicole Coomes** (Richland, Ind.) and 6-0 **Angi Lintker** (Venedy, Ill.). To bring the ball up the court, the team is joined by two freshmen guards in 5-10 **Adrienne Seitz** (Otwell, Ind.) and 5-6 **Christen Miller** (Mitchell, Ind.).

# WOMEN'S COACHING STAFF

## USI HEAD COACH CHANCELLOR DUGAN

In a step-by-step process over four seasons, University of Southern Indiana Head Coach Chancellor Dugan has directed the Lady Screaming Eagles into the national spotlight.

Dugan ranks number one at USI in winning percentage (.554, 62-50) and second in total wins (62).

In 1994-95, Dugan, who is also an assistant athletic director, led the Lady Eagles to a series of firsts. Dugan's squad had the best record in school history (22-5); made their first appearance in the NCAA Division II Tournament; claimed their first GLVC title; ranked in the NCAA top-20; and had a 16-game winning streak, 15 of the games coming from the 1994-95 season. During the regular season, the team was nationally ranked as high as third.

With the winning streak, Dugan has succeeded in a 180 degree turn around since she took over the helm in 1991-92.

Under Dugan's direction in 1993-94, the Lady Eagles set a school record for wins in a season (17) and a school record for wins in the GLVC (12). In 1993-94 Dugan led the team to a third place finish in the GLVC, the highest ever by a USI women's team. In her second season Dugan led the women's program into the upper division of the GLVC. In 1992-93 she coached the Eagles to a school-record nine wins in the GLVC and fell one game short of tying the school record for wins in a season, with 15 victories.

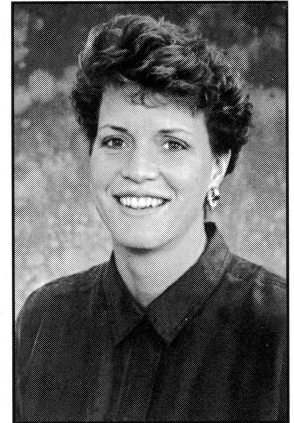

The first season, Dugan led the women's basketball team to an 8-20 record, which was more wins than the previous two years combined.

The hard-working, enthusiastic Dugan, a native of Louisville, Ky., graduated from Eastern Kentucky University in 1982 with a bachelor's degree in physical education and received a master's degree in physical education in 1989 from Morehead. While an undergraduate at ECU, Dugan was a three-year starter and finished her junior and senior years as the team's leading rebounder and second-leading scorer.

After graduating from ECU, she took the head coaching job at George West High School in George West, Tex., where she guided the team to a 56-30 record in three years.

**NANCY WINSTEL, Northern Kentucky University Women's Head Basketball Coach on Dugan:** "Chancellor has done an excellent job over the last couple of seasons. She has brought USI into the upper division of GLVC and will contend for the championship in a short time. A lot of the improvement can be credited to her coaching."

**CHARLIE JUST, Bellarmine College Women's Head Basketball Coach on Dugan:** "Chancellor has done a remarkable job at USI. The USI program has gone from the lower division to a team that competes for a conference championship every year. This is a real credit to her."

### DUGAN AT USI

1991-92	8-20
1992-93	15-15
1993-94	17-10
1994-95	22- 5
<hr/>	
4 Years	62-50

# WOMEN'S COACHING STAFF

## ASSISTANT COACH RICK STEIN

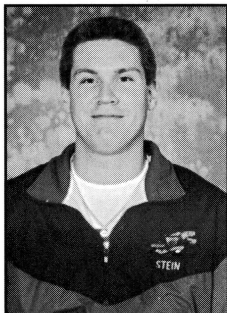

Assistant Coach Rick Stein enters his fifth season with Coach Dugan and the USI women's basketball program. Stein is responsible for on-the-floor coaching, individual player assessment, and game scouting.

In addition to his duties on the court, Stein teaches activity classes in the Physical Education Department and manages the recently renovated PAC weight room.

Stein graduated from USI in 1992 with a bachelor's degree in business administration and is working toward a master's degree in liberal studies. He also holds an associate degree from Parkland College in Champaign, Ill.

Stein played two seasons for the USI Screaming Eagles and helped earn a berth in the NCAA II South Central Regional in 1991. At Parkland, Stein was a member of the 1988 NJCAA Division II runner-up and 1989 fourth-place teams.

Stein is a native of Crete, Ill., and attended Crete-Monee High School.

**DUGAN on Stein:** "Rick is entering his fifth season with the Lady Eagles and has been very instrumental in our success. He assists in every aspect of our program. His loyalty is his greatest asset."

## ASSISTANT COACH SHANNON LITTON

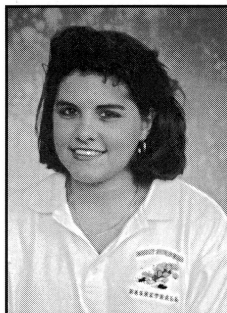

Shannon Litton, a native of Maysville, Ky., begins her second season at USI as an assistant coach. Litton coordinates the study table, on-the-floor coaching, and the game film exchange.

Litton graduated from Morehead State University in Kentucky with a bachelor's degree in physical education and health in 1993 and has begun work on a master's degree in liberal studies at USI. While at Morehead State, she was a member of the women's basketball team from 1988 to 1992. She is a graduate of Mason County High School in Maysville.

Prior to coming to USI, Litton taught health and physical education at Monroe County High School in Tompkinsville, Ky., where she also was assistant varsity basketball coach and head junior varsity coach.

**DUGAN on Litton:** "Shannon will be counted on to work with the guards. She brings great enthusiasm to our program. This season, Shannon will be in charge of the study table and film exchange."

## STUDENT ASSISTANT COACH

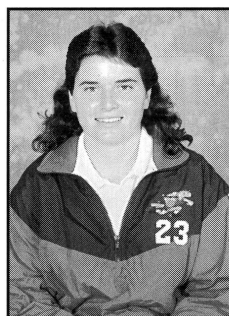

Missy Hart

## MANAGERS



Rebecca Tyner

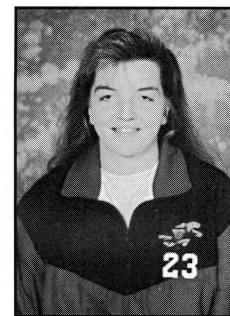

Cindy Wise

# 1995-96 USI LADY SCREAMING EAGLES



Front Row (L-R): Christen Miller, Adrienne Seitz, Daria Weitekamp, Stacey Roby, Randa Gatling. Back Row (L-R): Head Coach Chancellor Dugan, Student Assistant Coach Missy Hart, Eileen Weber, Nicole Coomes, Angi Lintker, LeAnn Freeland, Deb Pope, Curita Bonner, Assistant Coach Rick Stein, Assistant Coach Shannon Litton.

## TEAM ROSTER

NO.	NAME	POS.	CL.	HT.	HOMETOWN (H.S.)
11	Deb Pope	F/G	Sr.	5-11	Maroa, Ill. (Maroa-Forsyth)
14	Adrienne Seitz	G	Fr.	5-10	Otwell, Ind. (Pike Central)
25	Nicole Coomes	C	Fr.	6-0	Richland, Ind. (South Spencer)
21	Randa Gatling	G	So.	5-4	Evansville, Ind. (Central)
22	Daria Weitekamp	G	Sr.	5-6	Sullivan, Ind. (Sullivan)
23	Christen Miller	G	Fr.	5-6	Mitchell, Ind. (Mitchell)
32	LeAnn Freeland	F/C	Jr.	6-0	Sims, Ill. (Wayne City)
33	Curita Bonner	F	Sr.	5-8	DeKalb, Ill. (Dunbar Vocational)
42	Angi Lintker	C	Fr.	6-0	Venedy, Ill. (Okawville)
44	Stacey Roby	G	Sr.	5-7	Owensboro, Ky. (Owensboro Catholic)
45	Eileen Weber	F	So.	6-0	Washington, Ind. (Washington Catholic)

**HEAD COACH:** Chancellor Dugan

**ASSISTANT COACH:** Rick Stein, Shannon Litton

**STUDENT ASSISTANT COACH:** Missy Hart

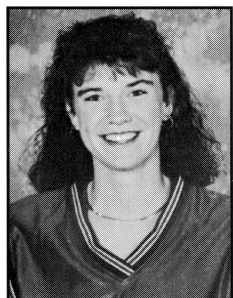

## DEB POPE #11

5'11" ...FORWARD...SENIOR...MAROA, ILL. MAJOR: PHYSICAL EDUCATION

**1994-95:** Led the **nation** in three-point field goal percentage (.507, 74/146)...set a USI and tied a GLVC record for three-point field goals in a game (8) versus Kentucky State University...named honorable mention All-GLVC...also named to the Ferris State Bulldog Classic and USI Holiday All-Tournament teams...averaged 12.6 ppg and 3.9 rpg in 27 games...had a career-high 25 points on the road versus Kentucky State and 12 rebounds at home against Indiana/Purdue University Indianapolis. **1993-94:** Led the team and the GLVC in three-point field goal percentage (47.8 percent, 32/67) as a sophomore...played in 24 games, started 11, averaging 8.3 ppg and 3.0 rpg...missed three games and was relegated to coming off the bench in the final six games due to mononucleosis...scored a season-high 20 points against Ashland on the road, and grabbed a career-high nine rebounds at Missouri-St. Louis. **1992-93:** Played in 19 games as a freshman and averaged 1.5 ppg and 1.5 rpg...had a season-high 12 points at home versus Kentucky State University. **HIGH SCHOOL:** Came to USI from Maroa-Forsyth High School in Maroa, Ill...was a four-year starter in volleyball and basketball and a three-year starter in softball (did not play as a senior) at M-FHS...was named to the basketball All-Conference team three times and to the volleyball All-Conference team twice...named the team's Most Valuable Player in basketball and volleyball and the school's Outstanding Senior Female Athlete in 1992...averaged 22.0 ppg, 10.0 rpg, 4.0 apg, and 6.0 steals per game as a senior at M-FHS...holds the M-FHS school record for points in a game with 35 (twice) and scored 1,465 points in four seasons. **PERSONAL:** Born October 6, 1974.

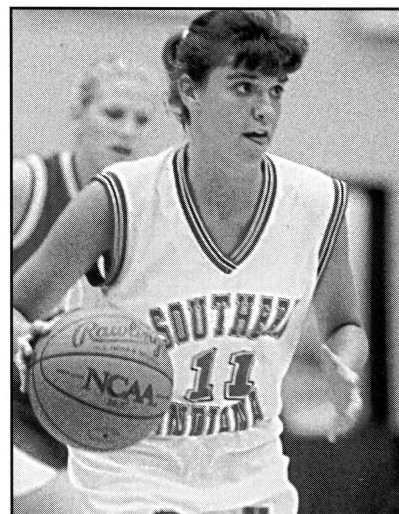

### CAREER STATISTICS

	G/GS	FGM/FGA	.PCT	3FGM/FGA	.PCT	FTM/FTA	.PCT	REB.	AVG.	AST.	STL.	TP.	AVG.	MIN.
1992-93	19/ 0	9/33	.273	2/ 15	.133	8/ 12	.667	28	1.5	4	4	28	1.5	107
1993-94	24/11	75/161	.455	32/ 67	.478	17/ 25	.680	73	3.0	29	19	199	8.3	403
1994-95	27/11	117/269	.435	74/146	.507	32/ 42	.762	106	3.9	70	26	340	12.6	738
TOTAL	70/22	201/463	.434	108/228	.474	57/ 79	.726	207	3.0	103	49	567	8.1	—

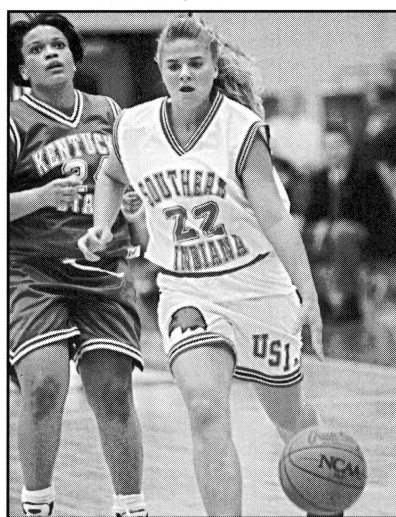

## DARIA WEITEKAMP #22

5'6" ...SENIOR...GUARD...SULLIVAN, IND. MAJOR: PHYSICAL EDUCATION

**1994-95:** Set a USI single-season record for assists (149) in 27 games...averaged 8.8 ppg and 3.6 rpg in her first season with the Lady Eagles...had a season-high 21 points at home versus the University of Indianapolis and tied a school record with 12 assists on the road versus Kentucky State University. **TRANSFER:** Earned three letters in two years at Wabash Valley Junior College in basketball and softball...named All-Region 24 and first team All-Great Rivers Athletic Conference, both as a freshman and sophomore...averaged 17.0 ppg and 7.0 assists per game. **HIGH SCHOOL:** Lettered 11 times at Sullivan High School in basketball, softball, and volleyball...holds the career and season records for scoring and assists at SHS. **PERSONAL:** Born June 16, 1974...hobbies include skiing, golf, swimming, boating, and collecting Precious Moments figurines.

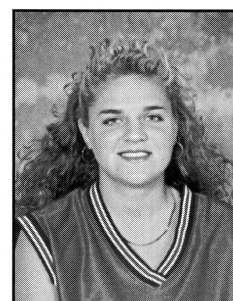

### CAREER STATISTICS

	G/GS	FGM/FGA	.PCT	3FGM/FGA	.PCT	FTM/FTA	.PCT	REB.	AVG.	AST.	STL.	BLK.	TP.	AVG.	MIN.
1994-95	27/27	68/176	.386	22/ 74	.297	80/102	.784	96	3.6	143	47	8	238	8.8	870



# M

# EET THE 1995-96 LADY SCREAMING EAGLES

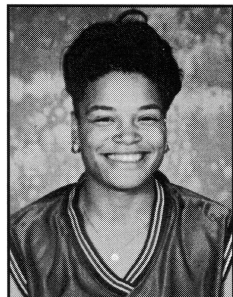

## CURITA BONNER #33

5'8" ...SENIOR...FORWARD...DEKALB, ILL. MAJOR: PHYSICAL EDUCATION

**1994-95:** Made the switch from guard to forward as a junior...started 25 of 27 games and averaged 8.2 ppg and 7.1 rpg in her first season with the Lady Eagles...had a season high 16 points on the road against Kentucky State University and 15 rebounds at home versus Kentucky State. **TRANS-**

**FER:** Named first team All-Region, All-Conference, and the Most Valuable Player in 1993-94 for Kishwaukee Community College...averaged 16.8 ppg and 8.0 rpg as a sophomore. **HIGH SCHOOL:** Graduated from Dunbar Vocational High School in Chicago, Ill...lettered in basketball all four seasons for DVHS...named the Best Offensive Player in 1991 and the team MVP in 1992. **PERSONAL:** Born June 2, 1974...hobbies include watching college basketball, swimming, and playing pool.



### CAREER STATISTICS

	G/GS	FGM/FGA	.PCT	3FGM/FGA	.PCT	FTM/FTA	.PCT	REB.	AVG.	AST.	STL.	BLK.	TP.	AVG.	MIN.
1994-95	27/25	90/182	.495	0/3	.000	42/74	.568	192	7.1	37	38	10	222	8.2	696

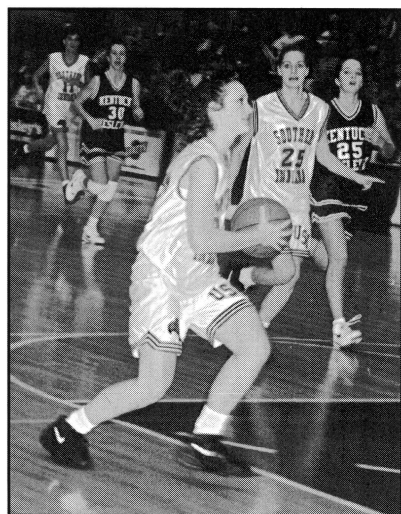

## STACEY ROBY #44

5'7" ...GUARD...SENIOR...OWENSBORO, KY. MAJOR: PSYCHOLOGY

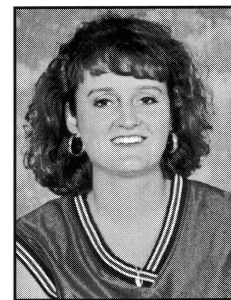

**1994-95:** Played in eight games, rejoining the team late in the season, scoring six points and grabbing three rebounds. **1993-94:** Averaged 2.3 ppg in 18 games as a sophomore. **1992-93:** Played in 20 games as a freshman, averaged 1.0...was named the Most Improved Player for the summer of 1992. 1991-92: Redshirted. **HIGH SCHOOL:** Attended Owensboro Catholic High School and lettered four years in basketball and softball...was voted the basketball team's Most Valuable Player three straight years and Senior Female Athlete of the Year at OCHS...became the fifth all-time scorer, averaged 18.0 ppg and 5.0 rpg...named to the All-District, All-Region, and honorable mention All-State team as a senior. **PERSONAL:** Born October 15, 1973.

### CAREER STATISTICS

	G/GS	FGM/FGA	.PCT	3FGM/FGA	.PCT	FTM/FTA	.PCT	REB.	AVG.	AST.	STL.	BLK.	TP.	AVG.	MIN.
1992-93	20/0	9/26	.346	0/3	.000	2/6	.333	18	0.9	5	3	0	20	1.0	133
1993-94	18/0	15/38	.395	8/18	.445	3/4	.750	10	0.6	10	9	0	41	2.3	130
1994-95	8/0	2/10	.200	2/7	.286	0/0	.000	3	0.4	2	1	0	6	0.8	36
TOTAL	46/0	26/74	.351	10/28	.357	5/10	.500	31	0.7	17	13	0	61	1.3	—

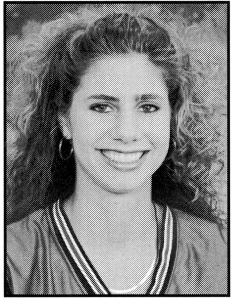

## LEANN FREELAND #32

6'0" ...FORWARD/CENTER...JUNIOR...SIMS, ILL. MAJOR: ELEMENTARY EDUCATION

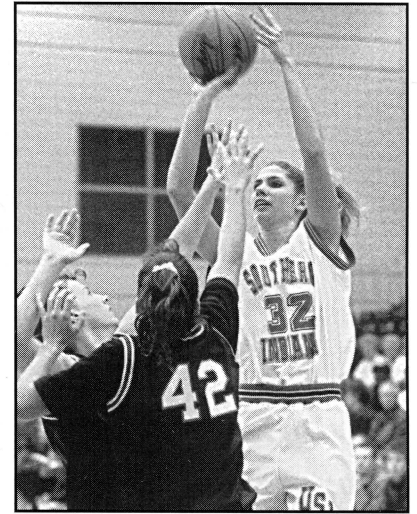

**1994-95:** Named the *College Sports NCAA II Player of the Year* and WBCA/Kodak All-American as a sophomore...also named GLVC Player of the Year, first team All-GLVC, Academic All-GLVC and the Most Valuable Player of the Northeast Missouri Thanksgiving Tournament, the Ferris State Bulldog Classic, and the USI Holiday Tournament...set a USI and GLVC record for points in a game with a career-high 50 on the road versus Indiana/Purdue University at Ft. Wayne...also set a USI and GLVC record for blocks in a season (69 overall and 49 in conference games) and a game (10 versus the University of Indianapolis)...set a USI single-season record for points (658)...had a season-high 15 rebounds at home versus IPFW. **1993-94:** Named Most Improved Player (season) after playing in all 27 games, starting 14, as a freshman...was second on the team and tenth in the GLVC in rebounding, averaging 7.5 rpg...third on the team in scoring with 11.6 ppg...averaged 17.8 ppg and 10.3 rpg in the final ten games of 1993-94...had a season-high 27 points versus Ashland and 19 rebounds against SIU-Edwardsville, both at the PAC. **HIGH SCHOOL:** Earned 13 letters in basketball, softball, volleyball, and track at Wayne City High School (Ill.)...was named to the Illinois Basketball Coaches Association first team All-State, *The Evansville Courier* Player of the Year, the Southern Illinois Coaches Association All-South team, and had her jersey retired as a senior...is the all-time leading scorer, boys and girls, in WCHS history with 2,123 points (25 ppg), and averaged 10.3 rpg in 85 games...was named the Lady Indians Most Valuable Player all four years at WCHS and All-Mid South Conference as a freshman and sophomore (the conference was disbanded for basketball after her sophomore season)...also named MVP in softball (sophomore), in volleyball (co-MVP as a senior), and in track (freshman, sophomore, and junior)...had a career batting average in softball of .517. **PERSONAL:** Born June 23, 1975...hobbies include softball, sand volleyball, and reading...ranked fourth in a class of 50 at WCHS.

### CAREER STATISTICS

	G/GS	FGM/FGA	.PCT	3FGM/FGA	.PCT	FTM/FTA	.PCT	REB.	AVG.	AST.	STL.	BLK.	TP.	AVG.	MIN.
1993-94	27/14	123/244	.504	0/ 1	.000	66/112	.589	203	7.5	19	23	25	312	11.6	570
1994-95	27/27	265/420	.631	2/ 4	.500	126/207	.609	247	9.3	32	36	69	658	24.4	785
TOTAL	54/41	388/664	.584	2/ 5	.400	192/319	.602	450	8.3	51	59	94	970	18.0	—

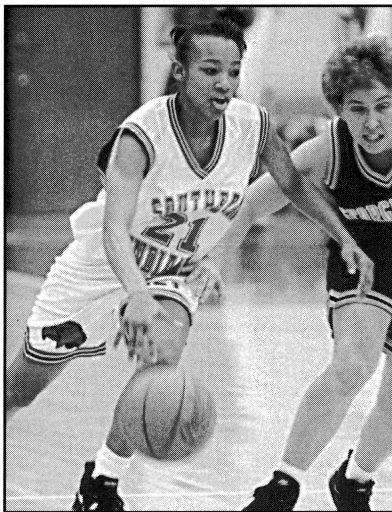

## RANDA GATLING #21

5'4" ...SOPHOMORE...GUARD...EVANSVILLE, IND. MAJOR: SOCIAL WORK

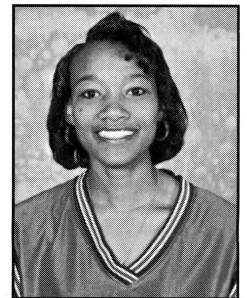

**1994-95:** Played in 11 games as a freshman, averaging 1.7 ppg and 1.1 rpg. **HIGH SCHOOL:** Lettered in basketball and track at Central High School...averaged 12.0 ppg and 4.0 rpg as a senior...named the Kiwanis Award winner for women's basketball in 1991 and 1994...named All-Conference all four seasons (1991, 1992, 1993, and 1994). **PERSONAL:** Born February 9, 1976...hobbies include volleyball and softball.

### CAREER STATISTICS

	G/GS	FGM/FGA	.PCT	3FGM/FGA	.PCT	FTM/FTA	.PCT	REB.	AVG.	AST.	STL.	BLK.	TP.	AVG.	MIN.
1994-95	10/0	7/23	.304	0/ 3	.000	3/ 8	.375	11	1.1	6	5	0	17	1.7	104

# M

# MEET THE 1995-96 LADY SCREAMING EAGLES

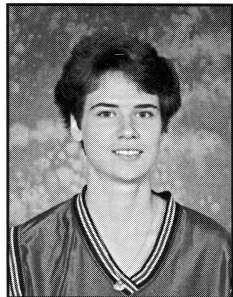

## EILEEN WEBER #45

6'0" ... SOPHOMORE ... FORWARD ... WASHINGTON, IND. MAJOR: CHEMISTRY

**1994-95:** Named the GLVC Newcomer of the Year and second team All-GLVC as a freshman...also named to the Northeast Missouri Thanksgiving and USI Holiday All-Tournament teams...was second on the team in scoring and rebounding, averaging 14.2 ppg and 7.5 rpg in 26 games...had a season high 27 points at home versus Bellarmine College and 15 rebounds on the road versus Lewis University and Southern Illinois University-Edwardsville. **HIGH SCHOOL:** Led the State of Indiana and Washington Catholic High School in scoring in 1994, averaging 31.5 ppg...also averaged 14.9 rpg...played in the North-South Indiana All-Star Classic and the Hoosier Basketball Coaches Association East-West All-Star Classic...named ICGSA first team All-State, *Associated Press* second team All-State, *The Evansville Courier* Southwest Indiana co-Player of the Year, *Washington Times-Herald* Most Valuable Player, *Hoosier Basketball Magazine* second team All-State, All-Blue Chip Conference, All-Sectional, and team MVP as a senior...also named honorable mention AP All-State (1993), *Evansville Courier* Southwest Indiana All-Area team (1992-94), *Washington Time-Herald* All-Area Team (1992-94), and All-Blue Chip Conference (1991-94). **PERSONAL:** Born September 27, 1975...co-valedictorian of her senior class and attends USI on a Presidential Scholarship.

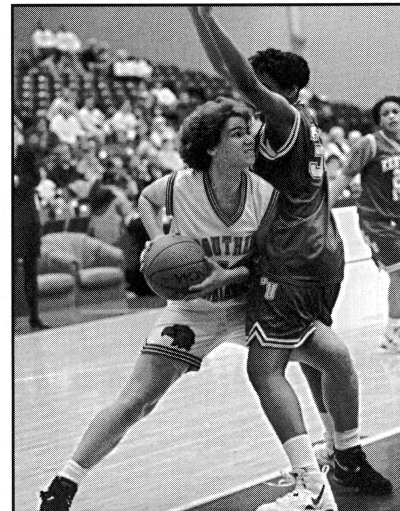

### CAREER STATISTICS

	G/GS	FGM/FGA	.PCT	3FGM/FGA	.PCT	FTM/FTA	.PCT	REB.	AVG.	AST.	STL.	BLK.	TP.	AVG.	MIN.
1994-95	26/18	128/296	.432	23/80	.288	91/118	.771	196	7.5	44	33	13	370	14.2	678

## NEWCOMERS

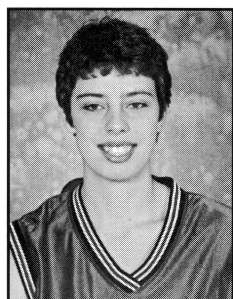

## NICOLE COOMES #20 (HOME)/#25 (ROAD)

6'0" ... FRESHMAN ... CENTER ... RICHLAND, IND. MAJOR: BUSINESS

**HIGH SCHOOL:** Earned ten letters in basketball, volleyball, and track at South Spencer High School...led the team in scoring and was named All-Conference four consecutive seasons in basketball...also was named to the District All-Star team in 1995. **PERSONAL:** Born January 14, 1977.

M

## EET THE 1995-96 LADY SCREAMING EAGLES

## NEWCOMERS

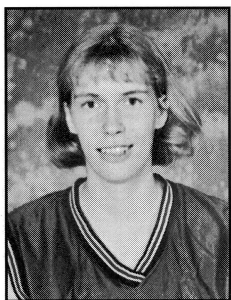

## ANGI LINTKER #42

6'0" ...FRESHMAN...CENTER...VENEDY, ILL. MAJOR: ELEMENTARY EDUCATION

**HIGH SCHOOL:** Earned three letters in basketball at Okawville High School...named second team All-State in 1995 and honorable mention All-State in 1994...also named honorable mention All-Area by the *Belleville New Democrat*...member of the Illinois state championship team in 1994. **PERSONAL:** Born November 8, 1977.

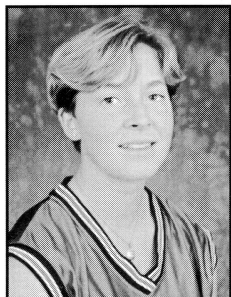

## CHRISTEN MILLER #23

5'6" ...FRESHMAN...GUARD...MITCHELL, IND. MAJOR: SOCIOLOGY/CRIMINAL JUSTICE

**HIGH SCHOOL:** Played basketball and fastpitch softball at Mitchell High School, earning six letters...named Most Valuable Player in basketball in four consecutive seasons...led the team in assists in 1992, 1993, 1995, and in free throw percentage in 1994 and 1995...participated in the Hoosier Basketball Coaches Association All-Star and was named to the *Hoosier Basketball Magazine* honorable mention All-State...scored her 1,000th point in high school on January 16, 1995. **PERSONAL:** Born September 16, 1977...hobby is weightlifting.

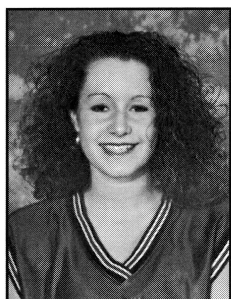

## ADRIENNE SEITZ #14

5'10" ...FRESHMAN...GUARD...OTWELL, IND. MAJOR: DENTAL ASSISTING

**HIGH SCHOOL:** Participated in basketball, softball, and volleyball at Pike Central High School, earning 11 letters...led Pike Central in field goal percentage and defense 1992-95...led the team in rebounding and free throw percentage in 1994 and 1995 and in assists in 1995...named the team Most Valuable Player in 1994 for volleyball and 1992 for softball. **PERSONAL:** Born August 17, 1977...hobbies include fishing and riding all-terrain vehicles.

# ABOUT THE WOMEN'S OPPONENTS

## *Saturday, Nov. 17—at the PAC* **UNIVERSITY OF MISSOURI-ST. LOUIS**

Location: St. Louis, Mo.  
Enrollment: 12,000  
Nickname: Riverwomen  
Affiliation: NCAA II  
Conference: MIAA  
Head Coach: Jim Coen  
1994-95 Record: 7-19

## *Monday, Nov. 20—at the PAC* **UNIVERSITY OF NORTHERN MICHIGAN**

Location: Marquette, Mich.  
Enrollment: 8,070  
Nickname: Wildcats  
Affiliation: NCAA II  
Conference: GLIAC  
Head Coach: Mike Geary  
1994-95 Record: 21-9

## USI HOLIDAY INN CLASSIC

*Saturday, Dec. 16—5 p.m.*

## **FERRIS STATE UNIVERSITY**

Location: Big Rapids, Mich.  
Enrollment: 10,257  
Nickname: Bulldogs  
Affiliation: NCAA II  
Conference: GLIAC  
Head Coach: Dana Munk  
1994-95 Record: 10-16

*Sunday, Dec. 17—3 p.m.*

## **GRAND VALLEY STATE UNIVERSITY**

Location: Allendale, Mich.  
Enrollment: 13,563  
Nickname: Lakers  
Affiliation: NCAA II  
Conference: GLIAC  
Head Coach: Claudette Charney  
1994-95 Record: 10-15

\*Tournament also includes SIU-Edwardsville.

## CALIFORNIA STATE UNIVERSITY STANISLAUS TOURNAMENT

*Friday, Dec. 29 & Saturday, Dec. 30*

## **CALIFORNIA STATE UNIVERSITY STANISLAUS**

Location: Carson, Calif.  
Enrollment: 13,000  
Affiliation: NCAA II  
Conference: California Collegiate Athletic Association  
Nickname: Toros  
Head Coach: Van Girard  
1994-95 Record: 22-6

## **CALIFORNIA STATE UNIVERSITY DOMINQUEZ HILLS**

Location: Turlock, Calif.  
Enrollment: 6,000  
Affiliation: NCAA II  
Conference: North California Athletic Conference  
Nickname: Warriors  
Head Coach: LeAnn Millar  
1994-95 Record: 21-10

## **MISSOURI SOUTHERN STATE UNIVERSITY**

Location: Joplin, Mo.  
Enrollment: 5,334  
Affiliation: NCAA II  
Conference: MIAA  
Nickname: Lady Lions  
Head Coach: Carrie Caifes  
1994-95 Record: 20-8

## GREAT LAKES VALLEY CONFERENCE

*Saturday, Jan. 6—at the PAC*

*Thursday, Feb. 22—at Louisville, Ky.*

## **BELLARMINE COLLEGE**

Location: Louisville, Ky.  
Enrollment: 2,700  
Nickname: Lady Knights  
Head Coach: Charlie Just  
1994-95 Record: 18-9  
1994-95 GLVC Record/Finish: 13-5/Tied 3rd

*Thursday, Feb. 1—at Indianapolis, Ind.*

*Saturday, Mar. 2—at the PAC*

## **UNIVERSITY OF INDIANAPOLIS**

Location: Indianapolis, Ind.  
Enrollment: 1,407  
Nickname: Lady Greyhounds  
Head Coach: Lisa Hicks  
1994-95 Record: 21-7  
1994-95 GLVC Record/Finish: 13-5/Tied 3rd

*Saturday, Jan. 27—at Ft. Wayne, Ind.*

*Thursday, Feb. 29—at the PAC*

## **INDIANA UNIVERSITY/PURDUE UNIVERSITY FT. WAYNE**

Location: Ft. Wayne, Ind.  
Enrollment: 11,701  
Nickname: Lady 'Dons  
Head Coach: Pam Bowden  
1994-95 Record: 16-11  
1994-95 GLVC Record/Finish: 9-9/6th

*Thursday, Jan. 25—at the PAC*

*Saturday, Feb. 24—at Owensboro, Ky.*

## **KENTUCKY WESLEYAN COLLEGE**

Location: Owensboro, Ky.  
Enrollment: 800  
Nickname: Lady Panthers  
Head Coach: Michele Rupe  
1994-95 Record: 10-17  
1994-95 GLVC Record/Finish: 5-13/8th

*Thursday, Dec. 21—at Romeoville, Ill.*

*Saturday, Jan. 20—at the PAC*

## **LEWIS UNIVERSITY**

Location: Romeoville, Ill.  
Enrollment: 4,200  
Nickname: Lady Flyers  
Head Coach: Brian Michalak  
1994-95 Record: 6-21  
1994-95 GLVC Record/Finish: 1-17/10th

*Thursday, Jan. 4—at the PAC*

*Saturday, Feb. 3—at Highland Heights, Ky.*

## **NORTHERN KENTUCKY UNIVERSITY**

Location: Highland Heights, Ky.  
Enrollment: 11,966  
Nickname: Norse  
Head Coach: Nancy Winstel  
1994-95 Record: 18-9  
1994-95 GLVC Record/Finish: 12-6/5th

*Thursday, Jan. 18—at the PAC*

*Saturday, Feb. 17—at Quincy, Ill.*

## **QUINCY UNIVERSITY**

Location: Quincy, Ill.  
Enrollment:  
Nickname: Lady Hawks  
Head Coach: Penny Lewis  
1994-95 Record: 10-17  
1994-95 GLVC Record/Finish: First Year

*Thursday, Jan. 11—at Rensselaer, Ind.*

*Saturday, Feb. 10—at the PAC*

## **SAINT JOSEPH'S COLLEGE**

Location: Rensselaer, Ind.  
Enrollment: 1,000  
Nickname: Lady Pumas  
Head Coach: Lynn Plett  
1994-95 Record: 19-9  
1994-95 GLVC Record/Finish: 14-4/Tied 1st

*Saturday, Dec. 2—at the PAC*

*Thursday, Feb. 15—at Edwardsville, Ill.*

## **SOUTHERN ILLINOIS UNIVERSITY AT EDWARDSVILLE**

Location: Edwardsville, Ill.  
Enrollment: 11,000  
Nickname: Cougars  
Head Coach: Wendy Hedberg  
1994-95 Record: 18-9  
1994-95 GLVC Record/Finish: First Season

*Saturday, Dec. 23—at Kenosha, Wis.*

*Thursday, Feb. 8—at the PAC*

## **UNIVERSITY OF WISCONSIN-PARKSIDE**

Location: Kenosha, Wis.  
Enrollment: 5,000  
Nickname: Rangers  
Head Coach: Wendy Miller  
1994-95 Record: 5-21  
1994-95 GLVC Record/Finish: First Season

# 1994-95 WOMEN'S FINAL STATISTICS

NAME	G/GS	FGM/FGA	FG%	3FGM/3FGA	3FG%	FTM/FTA	FT%	PTS.	AVG.	REBOUNDS		REB	AVG	FL	AST	TO	BLK	STL	MIN
										OFF	DEF								
LEANN FREELAND	27/27	265/420	.631	2/4	.500	126/207	.609	658	24.4	87	160	247	9.2	82	32	61	69	36	785
EILEEN WEBER	26/18	128/296	.432	23/80	.288	91/118	.771	370	14.2	66	130	196	7.5	53	44	94	13	33	678
DEB POPE	27/11	117/269	.435	74/146	.507	32/42	.762	340	12.6	27	79	106	3.9	82	70	68	11	26	738
Missy Hart	27/27	102/246	.415	41/109	.376	62/92	.674	307	11.4	24	95	119	4.4	59	107	75	3	46	842
DARIA WEITEKAMP	27/27	68/176	.386	22/74	.297	80/102	.784	238	8.8	11	85	96	3.6	54	143	97	8	47	870
CURITA BONNER	27/25	90/182	.495	0/3	.000	42/74	.568	222	8.2	60	132	192	7.1	85	37	86	10	38	696
Cathy Tepool	25/0	38/89	.427	0/1	.000	12/22	.546	88	3.5	46	97	143	5.7	77	15	17	33	17	402
RANDA GATLING	10/0	7/23	.304	0/3	.000	3/8	.375	17	1.7	4	7	11	1.1	5	6	6	0	5	104
STACEY ROBY	8/0	2/10	.200	2/7	.286	0/0	.000	6	0.8	0	3	3	0.4	2	1	9	0	1	36
Rebecca Tillema	10/0	3/10	.300	0/0	.000	1/2	.500	7	0.7	3	8	11	1.1	3	2	8	0	2	59
Robin Tepool	9/0	1/4	.250	0/1	.000	2/2	1.000	4	0.5	1	1	2	0.2	2	1	6	0	1	23
Shannon Seniour	4/0	0/1	.000	0/0	.000	0/0	.000	0	0.0	1	2	3	0.8	3	1	5	0	1	9
Other	9/0	26/57	.456	11/28	.393	12/17	.706	75	8.3	6	14	20	2.2	20	13	16	0	7	158
<b>USI TEAM REB</b>												<b>110</b>							
<b>USI TOTALS</b>	27/27	857/1783	.475	175/456	.384	463/686	.675	2332	86.4	336	813	1259	46.6	527	472	548	47	260	
<b>OPP TEAM REB</b>												<b>159</b>							
<b>OPP TOTALS</b>	27/27	711/1921	.370	120/437	.275	402/578	.696	1944	72.0	375	611	1145	42.4	570	413	514	56	241	

SCORE BY PERIOD	1	2	OT	OT	TOTAL
USI	1117	1215	0	0	2332
OPP	880	1046	0	0	1944

DEADBALL REB USI—78  
DEADBALL REB OPP—63

## 1994-95 SEASON RESULTS - FINAL RECORD: 22-5

OPPONENTS	SCORE	W/L	H/N/A	ATTEN.	HIGH SCORER	HIGH REBOUNDER
@Angelo State	94-68	W	N	150	Freeland (32)	Freeland (14)
@St. Ambrose	77-68	W	N	100	Freeland (29)	Freeland (10)
+Lake Superior State	78-57	W	N	137	Freeland (20)	Freeland (12)
+Ferris State	78-73	W	A	225	Freeland (20)	Freeland (10)
#IUPU INDIANAPOLIS	95-47	W	H	250	FREELAND (23)	WEBER (13)
#SIU-EDWARDSVILLE	89-60	W	H	250	FREELAND (23)	BONNER (10)
GEORGETOWN	80-53	W	H	250	FREELAND (27)	FREELAND (9)
*NORTHERN KENTUCKY	97-78	W	H	350	FREELAND (26)	FREELAND (12)
*INDIANAPOLIS	93-73	W	H	600	FREELAND (28)	FREELAND (10)
*Lewis	76-54	W	A	100	Freeland (20)	Weber (15)
*St. Joseph's	89-79	W	A	800	Freeland (32)	Freeland (12)
SIU-Edwardsville	73-62	W	A	200	Weber (17)	Weber (15)
*KENTUCKY WESLEYAN	100-63	W	H	1000	FREELAND (23)	C. TEPOOL (11)
*KENTUCKY STATE	100-52	W	H	600	POPE (21)	BONNER (15)
*BELLARMINE	100-86	W	H	1000	WEBER (27)	WEBER (11)
*Ashland	88-97	L	A	385	Freeland (46)	Freeland (12)
*IUPU Ft. Wayne	94-104	L	A	553	Freeland (50)	Weber (12)
*ST. JOSEPH'S	81-105	L	H	700	FREELAND (29)	FREELAND (14)
*LEWIS	94-81	W	H	1500	FREELAND (24)	BONNER (9)
*Kentucky Wesleyan	75-68	W	A	1500	Freeland (17)	Freeland (7)
*Bellarmine	88-93	L	A	390	Freeland (30)	Freeland (11)
*Kentucky State	102-72	W	A	500	Freeland (25)	Freeland (12)
*IUPU-Ft. WAYNE	77-72	W	H	900	HART (30)	FREELAND (15)
*ASHLAND	99-82	W	H	900	FREELAND (20)	FREELAND (10)
*Northern Kentucky	75-55	W	A	274	Freeland (22)	Weber, Bonner (7)
*Indianapolis	71-54	W	A	1500	Hart (22)	Bonner (12)
!Oakland-NCAA Tour.	69-88	L	N	798	Freeland (16)	Bonner (9)

\*-GREAT LAKES VALLEY CONFERENCE GAMES; @NE MISSOURI TOUR.; +FERRIS STATE TOUR.; #USI HOLIDAY TOUR.; !NCAA TOURNAMENT

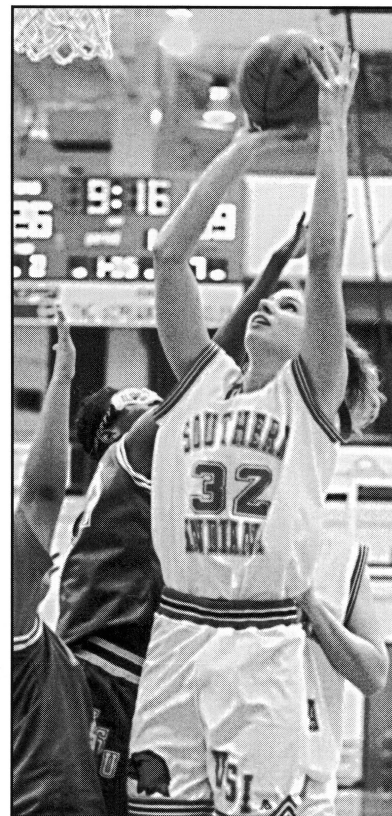

*On her way to being named the NCAA Division II Player of the Year, Freeland led USI in scoring and rebounding.*

# W

# OMEN'S GLVC RESULTS



## 1994-95 FINAL WOMEN'S BASKETBALL STANDINGS

	GLVC	.PCT	OVERALL	.PCT
SOUTHERN INDIANA	14-4	.778	22-5	.815
St. Joseph's	14-4	.778	19-9	.679
Indianapolis	13-5	.722	21-7	.750
Bellarmine	13-5	.722	18-9	.667
Northern Kentucky	12-6	.667	18-9	.667
Indiana/Purdue Ft. Wayne	9-9	.500	16-11	.592
Ashland	7-11	.389	10-17	.370
Kentucky Wesleyan	5-13	.278	10-17	.370
Kentucky State	2-16	.111	8-19	.296
Lewis	1-17	.056	6-21	.222

## 1994-95 GLVC WOMEN'S HONORS

**PLAYER-OF-THE-YEAR—LEANN FREELAND, USI**  
**COACH-OF-THE-YEAR—Lynn Plett, SJC**  
**NEWCOMER-OF-THE-YEAR—EILEEN WEBER, USI**

**GLVC PLAYERS NAMED ALL-REGION**  
**LeAnn Freeland, USI**

**GLVC PLAYERS NAMED ALL-AMERICAN**  
**LeAnn Freeland, USI**  
*(College Sports Magazine National Player of the Year)*

## 1994-95 ALL GLVC WOMEN'S TEAMS

### FIRST TEAM

PLAYER/SCHOOL	POS.
Lindy Jones, IPFW	G
Melissa Graham, UI	G
Ann Hensley, UI	F
Tami Scott, AU	F
<b>LEANN FREELAND, USI</b>	<b>F</b>

### SECOND TEAM

PLAYER/SCHOOL	POS.
Lori Hissong, SJC	G
Amy Moreland, NKU	G
Jill Burness, KWC	C
Becky McKinley, BC	F
<b>EILEEN WEBER, USI</b>	<b>F</b>

**Honorable Mention**—Cathy Brawner, BC; Molly Niehaus, BC; Jennie Newhard, IPFW; Brenda Wegrzyn, LU; Joy King, LU; Angel Donley, NKU; Stacie Shepherd, SJC; **DEB POPE, USI.**

## 1994-95 GLVC PLAYERS OF THE WEEK

- Week 1: **LeAnn Freeland, USI**
- Week 2: **LeAnn Freeland, USI**
- Week 3: Amy Moreland, NKU
- Week 4: **Eileen Weber, USI**
- Week 5: **LeAnn Freeland, USI**
- Week 6: Molly Niehaus, BC
- Week 7: Ann Hensley, UI
- Week 8: Becky McKinley, BC & Lori Hissong, SJC
- Week 9: **Missy Hart, USI**
- Week 10: Lindy Jones, IPFW

# THE USI RECORD BOOK

## CAREER: LEADING SCORERS

1. Kathy Lauck (1990-94) .....	1,573
2. Shelly Scott (1987-92) .....	1,414
3. Peggy Witsman (1982-86) .....	1,267
4. Connie VanMeter (1983-87) .....	1,163
5. <b>LEANN FREELAND (1993-PRESENT) ..</b>	<b>970</b>
6. Penny Dietz (1985-87) .....	945
7. Holly Billings (1978-81) .....	889
8. Glenna Bower (1991-1994) .....	819
9. Debbie Frank (1983-87) .....	808
10. Laura Perek (1990-94) .....	776
11. Sheri Kaiser (1990-93) .....	694
12. Debbie Schutte (1975-78) .....	675
13. Jeanette Elkin (1991-94) .....	657
14. <b>DEB POPE (1992-PRESENT) .....</b>	<b>567</b>
15. Missy Hart (1991-95) .....	558
16. Mary Beaven (1978-81) .....	542
17. Krystal Green (1987-89) .....	535
18. Lisa Wells (1992-94) .....	527

## CAREER: LEADING REBOUNDERS

1. Kathy Lauck (1990-94) .....	791
2. Shelly Scott (1987-92) .....	745
3. Vicky Branson (1982-86) .....	682
Debbie Frank (1983-87) .....	682
5. Debbie Schutte (1975-78) .....	600
6. Mary Beaven (1978-81) .....	542
7. Connie VanMeter (1983-87) .....	465
8. <b>LEANN FREELAND (1993-PRESENT) ..</b>	<b>450</b>
9. Annette Elkin (1991-94) .....	439
10. Holly Billings (1978-81) .....	425
11. Becky Braun (1984-86) .....	390
Sheri Kaiser (1990-93) .....	390
13. Jeanette Elkin (1991-94) .....	368
14. Jeanet Braun (1985-87) .....	366

## CAREER: MOST FIELD GOALS MADE

1. Kathy Lauck (1990-94) .....	622
2. Shelly Scott (1987-92) .....	504
3. Peggy Witsman (1982-86) .....	496
4. Mary Beaven (1978-81) .....	452
5. <b>LEANN FREELAND (1993-PRESENT) ..</b>	<b>388</b>

## CAREER: MOST FIELD GOALS ATTEMPTED

1. Kathy Lauck (1990-94) .....	1,258
2. Peggy Witsman (1982-86) .....	1,245
3. Shelly Scott (1987-92) .....	1,127
4. Mary Beaven (1978-82) .....	1,087
5. Holly Billings (1978-81) .....	969

## CAREER: MOST FREE THROWS MADE

1. Shelly Scott (1987-92) .....	385
2. Kathy Lauck (1990-94) .....	329
3. Peggy Witsman (1982-86) .....	273
4. <b>LEANN FREELAND (1993-PRESENT) ..</b>	<b>192</b>
Laura Perek (1990-94) .....	192

## CAREER: MOST FREE THROWS ATTEMPTED

1. Shelly Scott (1987-92) .....	494
2. Kathy Lauck (1990-94) .....	484

3. Peggy Witsman (1982-86) .....	387
4. Penny Dietz (1985-87) .....	368
5. <b>LEANN FREELAND (1993-PRESENT)</b>	<b>319</b>

## CAREER: MOST THREE-POINT FIELD GOALS MADE

1. Glenna Bower (1991-94) .....	112
2. <b>DEB POPE (1992-PRESENT) .....</b>	<b>108</b>
3. Laura Perek (1990-94) .....	94
4. Missy Hart (1991-95) .....	90
5. Jeanette Elkin (1991-94) .....	67

## CAREER: MOST THREE-POINT FIELD GOALS ATTEMPTED

1. Glenna Bower (1991-94) .....	326
2. Missy Hart (1991-95) .....	287
3. Laura Perek (1990-94) .....	273
4. <b>DEB POPE (1992-PRESENT) .....</b>	<b>228</b>
5. Jeanette Elkin (1991-94) .....	203

## CAREER: MOST ASSISTS

1. Connie VanMeter (1983-87) .....	353
2. Sharon Agee (1986-89) .....	316
3. Lisa Wells (1992-94) .....	247
4. Missy Hart (1991-95) .....	198
5. Laura Perek (1990-94) .....	155

## CAREER: MOST STEALS

1. Laura Perek (1990-94) .....	155
2. Connie VanMeter (1983-87) .....	146*
3. Sharon Agee (1986-1989) .....	133
4. Lisa Wells (1992-94) .....	120
5. Sheri Kaiser (1990-94) .....	95
Shelly Scott (1987-92) .....	95

\*Steal statistics were not available for 1983-84 and 1984-85

## GAME AND SEASON RECORD BOOK

### Individual Records

#### MOST POINTS

GAME-(50) <b>LEANN FREELAND VS. IPFW, JAN. 28, 1995</b>
SEASON-(658) <b>LEANN FREELAND, 1994-95</b>

#### MOST FIELD GOALS MADE

GAME-(20) <b>LEANN FREELAND VS. ASHLAND, JAN. 26, 1995</b>
SEASON-(265) <b>LEANN FREELAND, 1994-95</b>

#### MOST FIELD GOALS ATTEMPTED

GAME-(28) Holly Billings vs. Columbia College, 1979-80
SEASON-(439) Penny Dietz, 1986-87

#### MOST FREE THROWS MADE

GAME-(19) Shelly Scott vs. Indianapolis, 1988-89
SEASON-(196) Shelly Scott, 1988-89

MOST CONSECUTIVE FREE THROWS-(31) Kathy Lauck, 1993-94
--

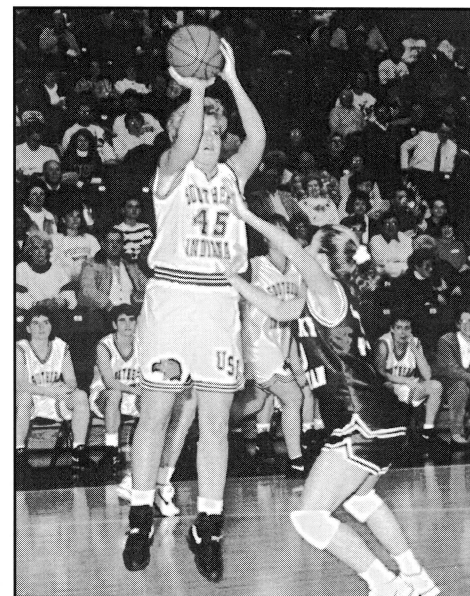

*Kathy Lauck, who holds the USI career records for scoring and rebounding, will have her marks challenged by LeAnn Freeland in 1995-96.*

#### MOST THREE-POINT FIELD GOALS MADE

GAME-(8) <b>DEB POPE VS. KENTUCKY STATE, FEB. 18, 1995*</b>
SEASON-(74) <b>DEB POPE, 1994-95</b>
*-TIES A GLVC RECORD

#### MOST THREE-POINT FIELD GOALS ATTEMPTED

GAME-(14)* <b>DEB POPE, VS. KENTUCKY STATE, FEB. 18, 1995</b>
<b>VS. LEWIS, FEB. 4, 1995</b>
SEASON-(146) <b>DEB POPE, 1994-95</b>
*-TIES A GLVC RECORD

#### MOST REBOUNDS

GAME-(21) Debbie Schutte vs. Oakland City 1977
(21) Jill Padgett vs. Kentucky Wesleyan 1977
SEASON-(281) Shelly Scott, 1988-89

#### MOST STEALS

GAME-(8) Connie VanMeter vs. Ashland, 1983-84
SEASON-(101) Connie VanMeter, 1986-87

#### MOST ASSISTS

GAME-(12) <b>DARIA WEITEKAMP VS. KENTUCKY STATE, 2-18-95</b>
(12) Lisa Wells vs. Kentucky State, 1-29-94
SEASON-(143) <b>DARIA WEITEKAMP, 1994-95</b>

#### MOST BLOCKS

GAME-(10) <b>LEANN FREELAND VS. INDIANAPOLIS, DEC. 29, 1994</b>
SEASON-(69) <b>LEANN FREELAND, 1994-95</b>
CAREER-(102) Janet Braun, 1985-87

#### BEST FIELD GOAL PERCENTAGE

GAME-(.909, 20-22) <b>LEANN FREELAND VS.</b>
--



# THE USI RECORD BOOK (CONT.)

## ASHLAND, 1-26-95

-(.909, 10-11) Glenna Bower vs. IU Southeast, 1-21-92

## SEASON-(.631, 265-420) LEANN FREELAND, 1994-95

CAREER-(.494, 622-1258) Kathy Lauck, 1993-94 (Min. 300 Att.)

## BEST FREE THROW PERCENTAGE

GAME-(1.000, 14-14) Shelly Scott vs. St. Joseph's, 1988-89  
SEASON-(.855, 59-69) Cindy Huckabee, 1980-81  
CAREER-(.779, 385-494) Shelly Scott, 1987-92 (Min. 200 Attempts)

## BEST THREE-POINT FIELD GOAL PERCENTAGE

GAME-(.857, 6-7) DEB POPE VS. BELLARMINE, 1-21-95 (Min. 5 attempts)  
SEASON-(.507, 74-146) DEB POPE, 1994-95 (Min. 40 Att.)\*  
CAREER-(.369, 54-146) Lisa Wells, 1992-94 (Min. 90 Att.)

\*Set the GLVC Record by hitting .522 (60-115) in Conference Games

## HIGHEST REBOUNDING AVERAGE

SEASON-(15.1) Debbie Schutte, 1976-77  
CAREER-(14.3) Debbie Schutte, 1975-77

## HIGHEST SCORING AVERAGE

SEASON-(24.4) LEANN FREEAND, 1994-95  
CAREER-(16.3) Kathy Lauck, 1990-94

## Team Records

### MOST POINTS:

GAME-(116) vs. Kentucky State, Feb. 13, 1993  
GAME/BOTH TEAMS: (205) USI (99) vs. Bellarmine (106), March 5, 1992  
SEASON: (2,332) 1994-95

### MOST FIELD GOALS MADE:

GAME: (48) vs. Kentucky State, Feb. 13, 1993  
SEASON: (857) 1992-93

### MOST FIELD GOALS ATTEMPTED:

GAME: (100) vs. Kentucky State, Feb. 13, 1993  
SEASON: (2,143) 1992-93

### MOST FREE THROWS MADE:

GAME: (38) vs. Alaska-Anchorage, Dec. 11, 1992  
SEASON: (497) 1992-93

### MOST FREE THROWS ATTEMPTED:

GAME: (50) vs. Alaska-Anchorage, Dec. 11, 1993  
SEASON: (733) 1992-93

### MOST THREE-POINT FIELD GOALS MADE:

GAME: (14) VS. IUPU Indianapolis, Dec. 4, 1992  
SEASON: (217) 1992-93

### MOST THREE-POINT FIELD GOALS ATTEMPTED:

GAME: (30) vs. Indianapolis, Jan. 30, 1993  
SEASON: (623) 1992-93

### BEST FIELD GOAL PERCENTAGE:

GAME: (.603, 41-68) vs. Kentucky Wesleyan, Jan. 14, 1995  
SEASON: (.475, 847-1783) 1994-95

### BEST FREE THROW PERCENTAGE

(Min. 10 Attempts):  
GAME: (1.000, 13-13) vs. Kentucky Wesleyan, Feb. 17, 1990  
SEASON: (.684, 456-667) 1993-94

### BEST THREE-POINT FIELD GOAL PERCENTAGE

(Min. 10 Attempts):  
GAME: (.636, 7-11) vs. Bellarmine, Jan. 27, 1994  
SEASON: (.384, 175-456) 1994-95

### MOST REBOUNDS:

GAME: (67) vs. Kentucky State, Feb. 13, 1993  
SEASON: (1,375) 1992-93

## Miscellaneous

WIDEST MARGIN OF VICTORY: (95) vs. St. Mary's (113-18), 1978-79

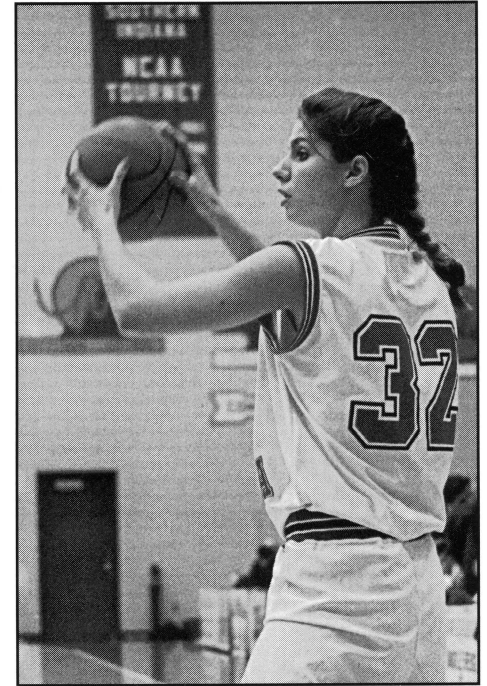

*LeAnn Freeland became the first USI player to be named the GLVC Player of the Year and the second to be named All-American.*

MOST VICTORIES IN A SEASON: (22) 1994-95  
MOST VICTORIES IN THE GLVC: (14) 1994-95  
LONGEST WINNING STREAK: (16) 1993-94 to 1994-95

LONGEST WINNING STREAK IN A SEASON: (15) 1994-95

BEST RECORD: (22-5, .815) 1994-95

HIGHEST SCORING AVERAGE: (86.4) 1994-95

## 1970-95 ALL-TIME WOMEN'S BASKETBALL SERIES RECORDS

OPPONENTS	W	L	OPPONENTS	W	L	OPPONENTS	W	L	OPPONENTS	W	L
Anderson College	2	0	Ferris State	1	0	Lake Superior State	1	0	Quincy	2	3
Ashland University	7	15	Florida Tech	1	0	Lewis	9	15	School of the Ozarks	0	1
Angelo State	1	0	Fort Campbell	1	2	Lincoln Trail	6	2	St. Ambrose	1	0
Austin Peay	0	6	Franklin College-A	9	2	Lincoln University	1	0	St. Joseph's	10	18
Bellarmine College	6	22	Georgetown	1	0	Lynn	0	1	St. Louis	2	4
Brescia	0	3	Hanover	1	0	Marian	0	3	St. Mary's (Tex.)	1	0
Butler University	1	6	Indianapolis	12	21	Middle Tennessee St.	0	2	St. Mary's of the Woods	4	0
Campbellsville	0	1	Indiana Tech	1	0	Missouri-Kansas City	1	2	Southeastern Illinois	4	2
Central Missouri	1	0	IUPUI-Ft. Wayne	7	16	Missouri-Rolla	0	2	Southeast Missouri	1	11
Central State	0	2	IUPUI-Indianapolis	9	5	Missouri-St. Louis	3	6	SIU-Edwardsville	11	2
Columbia College	0	1	IU-Southeast	14	9	Murray State	1	4	Valparaiso	3	0
Chicago Circle	1	0	Indiana State	0	1	Northern Kentucky	4	20	Vincennes	0	8
David Lipscomb	0	2	John A. Logan	4	0	Oakland University	0	1	Wright State	2	2
DePauw University	2	0	Kentucky State	11	3	Oakland City	22	9	Game Records		
East Texas State	0	1	Kentucky Wesleyan	19	21	Pikeville	0	1	Unaccounted	2	2
Evansville	7	15									

# INDIVIDUAL HONORS

## ALL-AMERICAN

**Kathy Lauck**

- Kodak/WBCA 1994
- Division II Bulletin (First Team) 1994
- USA Today/Don Hansen's Weekly Basketball Gazette (Second Team) 1994
- GLVC Player of the Year, 1994
- All-GLVC 1993 (Second Team), 1994 (First Team)

## LEANN FREELAND

- Kodak/WBCA 1994
- College Sports National Player of the Year
- GLVC Player of the Year, 1995
- All-GLVC 1995 (First Team)

## ALL-IAIAW DISTRICT

- Holly Billings-1981 Southern District All-Tournament Team
- Cindy Huckabee-1981 Southern District All-Tournament Team

## ALL-IAIAW STATE

- Holly Billings-1981 All-State Tournament Team
- Lisa Krieg- 1982 All-State Tournament Team

## STATE AWARDS

- Holly Billings-1981 Eleanor St. John Award (presented to the top seven female athletes in Indiana)

## NCAA DIVISION II PLAYER OF THE YEAR

- LEANN FREELAND-1995 (*College Sports Magazine*)

## GREAT LAKES VALLEY CONFERENCE PLAYER OF THE YEAR

- Kathy Lauck-1994
- LEANN FREELAND-1995

## GREAT LAKES VALLEY CONFERENCE NEWCOMER OF THE YEAR

- EILEEN WEBER-1995

## ALL-GREAT LAKES VALLEY CONFERENCE PLAYERS OF THE WEEK

- Connie VanMeter-1984
- Kim Pearson-1988
- Shelly Scott-1988-89 (Twice)
- Kathy Lauck-1992, 1994 (Twice)
- Glenna Bower-1992
- Missy Hart-1995

## LEANN FREELAND-1995 (Three Times)

- EILEEN WEBER-1995

## ALL-GREAT LAKES VALLEY CONFERENCE TEAM

- Peggy Witsman- 1983-84 (Second Team)
- Penny Dietz- 1985-86 (Second Team), 1986-87 (Second Team)
- Shelly Scott-1988-89 (Second Team) 1989-90 (Honorable Mention)
- Kathy Lauck-1991-92 (Honorable Mention), 1992-93 (Second Team), 1993-94 (First Team)
- Glenna Bower-1991-92 (Honorable Mention)
- Charlene Tinner-1992-93 (Honorable Mention)

- Lisa Wells-1992-93 (Honorable Mention), 1993-94 (Honorable Mention)

- Laura Perek-1992-94 (Honorable Mention)

## LEANN FREELAND-1994-95 (First Team)

## EILEEN WEBER-1994-95 (Second Team)

## DEB POPE-1994-95 (Honorable Mention)

## GREAT LAKES VALLEY CONFERENCE ALL-ACADEMIC TEAM

- Jane Weaver-1988\*
- Shelly Scott-1989, 1992
- Shelly Kramer-1989
- Amy McCord-1990
- Laura Perek-1992, 1993, 1994
- Sharie Sweet-1992
- Sharon Gentry-1992
- Sheri Kaiser-1992, 1993
- Danielle Slaughter-1993, 1994
- Jeanette Elkin-1994

## LEANN FREELAND-1995

\*Weaver graduated in 1989 summa cum laude with a perfect 4.0 GPA

## TEAM HONORS

- 1979-IAIAW Southern District Champions
- 1980-81 Runner-up in the IAIAW Southern District
- 1979-80-81 Final Four in IAIAW State Tournament
- 1994-95 **NATIONALLY RANKED 3RD**
- 1994-95 **GLVC CO-CHAMPIONS**
- 1994-95 **NCAA II TOURNAMENT BERTH**

# ALL-TIME COACHING RECORDS



USI Head Coach Chancellor Dugan has directed the Screaming Eagles from the cellar of the GLVC to the top of the conference and into the national spotlight in just four years.

YEAR	RECORD	COACH
1975-76	3- 8	Ruth Waller
1976-77	7-11	Ruth Waller
1977-78	8-8	Ruth Waller
1978-79	14-6	Ruth Waller
1979-80	16-9	Ruth Waller
1980-81	14-11	Ruth Waller
1981-82	7-17	Ruth Waller
1982-83	4-24	Ruth Waller
1983-84	15-13	Ruth Waller
1984-85	14-14	Ruth Waller
1985-86	15-13	Larry Shown
1986-87	12-15	Larry Shown
1987-88	8-20	Bob Barrett
1988-89	6-21	Felicia Cavallini
1989-90	2-26	Felicia Cavallini
1990-91	3-25	Felicia Cavallini
1991-92	8-20	Chancellor Dugan
1992-93	15-15	Chancellor Dugan
1993-94	17-10	Chancellor Dugan
1994-95*!	22-5	Chancellor Dugan
20 YEARS	210-291	

\*GLVC Co-Championship !NCAA II Tournament Berth

Three way tie  
for thirst.

Pepsi, Pepsi-Cola, Diet Pepsi and Mountain Dew are registered trademarks of PepsiCo, Inc.



# VARSITY CLUB & SUPER SPONSORS

## VARSITY CLUB

### ALL-AMERICAN EAGLES

Terry & Susan Babb  
William & Mary Jane Baechle  
Bruce & Carol Baker  
Ray & Cindy Bippus  
Ed & Holley Brundick  
David Buehler  
Jack & Bertha Burgdorf  
Jerry & Carol Clewlow  
David Deig  
Wayne & Patricia Deig  
Ed & Gayle Derringe  
Henry H. & Carolyn Dersch  
Dick & Brenda Diggs  
John & Beverly Emhuff  
Jim & Judy Fleck  
Victor & Dorothy Feix  
Jef & Neal Franklin  
Ed & June Frederking  
Vic & Pam Gallagher, Jr.  
Ed & Debbie Goodall  
Loren & Audrey Herrli  
Mark & Joyce Hubbard  
Bill Joergens

Steve & Nancy McCullough  
Bill Moutoux  
Bob & Wanda Moye  
NBD Bank Southwest Region  
Steve & Kathy Newton  
Garey Patmore  
Jerry & Helen Pesavento  
Bernie Powers  
Jay & Kate Rhodes  
Earl & Ruth Smith  
Marvin & Joan Smith  
Jack & Alice Strassweg  
Elise Trautvetter  
Paul & Eleanor Werner  
West Side Nut Club  
Jim & Eileen Will  
John & Linda Willis  
Jeff & Laurie Wilmes  
Mark & Annette Wright  
Ray & Marilyn Wright  
Rocky & Jodi Wrye  
Criss & Macie Yelton

## USI SUPER SPONSORS

### SUPER SPONSORS

BUEHLER FOODS, INC (UNIVERSITY PLAZA)  
G.E. PLASTICS  
PEPSI COLA GENERAL BOTTLERS  
UNITED STATES CELLULAR  
WEST SIDE NUT CLUB

### GOLD SPONSORS

OLD NATIONAL BANK IN EVANSVILLE  
SHOE CARNIVAL (UNIVERSITY PLAZA)

### SILVER SPONSORS

ACORDIA OF EVANSVILLE, INC.  
AMERICAN GENERAL FINANCE  
CITIZENS NATIONAL BANK OF EVANSVILLE

### SILVER SPONSORS (CONT.)

DAUSMANN CHRYSLER PLYMOUTH DODGE JEEP EAGLE  
EVANSVILLE BREWING CO.  
EVANSVILLE INSURANCE GROUP  
EXPRESSWAY DODGE  
HILLIARD LYONS  
IDEAL AMERICAN DAIRY  
KENNY KENT CHEVROLET MAZDA VOLVO GEO  
KENNY KENT TOYOTA LEXUS MITSUBISHI  
LINDSAY LINCOLN-MERCURY ISUZU, INC.  
NBD BANK SOUTHWEST REGION  
PASTA HOUSE/WEST SIDE WASH & DETAIL  
ROMAIN AUTOMOTIVE GROUP  
SCHNUCKS FOOD & DRUGS WEST  
SIRLOIN STOCKADE  
SUBWAY SANDWICHES & SALADS (UNIVERSITY PLAZA)  
TRI-STATE ATHLETIC CLUB  
WELBORN'S MULBERRY CENTER

### BRONZE SPONSORS

BROWNING FERRIS INDUSTRIES  
BURGER KING RESTAURANT  
DEACONESS HOSPITAL  
DOMINO'S PIZZA  
D. PATRICK DOWNTOWN FORD  
EVANSVILLE TEACHERS FEDERAL CREDIT UNION  
EVANSVILLE CONCRETE CO., INC.  
EVANSVILLE COURIER  
FAIRFIELD INN WEST  
FISCHER CANDY CO.  
GILLES SCHWINN & FITNESS  
G.D. RITZY'S  
HACIENDA RESTAURANT  
KIGHT HOME CENTER  
MAI TECHNOLOGIES  
MULZER CRUSHED STONE, INC.  
THE NATIONAL CITY BANK OF EVANSVILLE  
RAFFERTY'S RESTAURANT  
RALLY'S HAMBURGERS  
RISLEY'S AUDIO & VIDEO  
ROGERS JEWELERS  
STEAK-N-SHAKE  
TURONI'S PIZZERY & BAKERY  
VEAZEY, PARROTT, SHOULDERS ARCHITECTS  
WENDY'S OLD FASHIONED HAMBURGERS  
ZEIDLER FLORAL CO.

# Old National Bank presents a crash course in surviving college crises!

Old National's College Survival Kit has the answers for solving the money crises you'll face in college. With no service charge checking and many other benefits, it makes paying for anything from books to burgers a real breeze.

College checking is the complete financial package put together specifically for the college crowd.



## CRISIS #1

A little cash, lots of books

It lets you write unlimited checks with no minimum balance. We'll even give you your first order of 50 checks at no charge. And overdraft protection can be included — to save yourself the embarrassment of a returned check.

You also get a **MAC** ATM card for quick access to cash anytime. Almost anywhere. On campus or off, with no transaction fees.



## CRISIS #2

When the dinner date gets expensive



## CRISIS #3 Last minute party clothes

Plus, there's a VISA® or MasterCard® with your name on it, and a \$500 credit line\* to boot.

So make it easy on yourself. Open your Collegiate Checking at any Old National Bank office today. And pass your crash course in surviving a college crisis.

For the Old National office nearest you just call (812) 464-1494 or (800) 264-6621, extension 494.



## CRISIS #4

Quick cash late at night



\*Subject to credit approval. To receive a \$500 credit line, Freshmen need a co-signer. Sophomores, Juniors, Seniors and Graduate Students may not need a co-signer.



**OLD NATIONAL BANK**

MEMBER OLD NATIONAL BANCORP

Your bank for life™

Member FDIC

EQUAL OPPORTUNITY LENDER



# SHOE CARNIVAL®

University Village 421-2260

Eastland Place 479-6208

THE TOP 5 REASONS  
TO SHOP AT  
SHOE CARNIVAL



#5. THE LARGEST SELECTION OF NAMEBRAND FAMILY FOOTWEAR.

#4. GUARANTEED LOWEST PRICES.

#3. IT'S MORE FUN THAN A SLAM DUNK.

#2. IT DOESN'T TAKE A FAST BREAK TO GET THERE.

#1. 'CAUSE SHOES ARE  
REQUIRED AT ALL USI  
BASKETBALL GAMES!