



# 1976-77 BASKETBALL PRESS GUIDE



Indiana State  
University Evansville

**1976-77 SCREAMING EAGLES  
"WHAT'S INSIDE THE EAGLES NEST"**

Message from President David L. Rice . . . . .	2
University History . . . . .	3
Press Information . . . . .	4
ISUE Arena . . . . .	4
Eagle Varsity . . . . .	5
Athletic Staff . . . . .	7
Eagle Profiles . . . . .	9-14
Varsity Basketball Roster . . . . .	15
1975-76 Final Basketball Statistics . . . . .	16
Player and Team Results . . . . .	17
Varsity Club Board of Directors . . . . .	22
Opponents . . . . .	23-33
Media Outlets . . . . .	37
Eagle Restaurants . . . . .	37-38
Eagle Lodgings . . . . .	36
<b>Cheerleaders . . . . .</b>	<b>Back Cover</b>

<p><b>PRESS GUIDE EDITOR:</b> Ron Lyles, Sports Information Dir.  <b>PHOTO CREDITS:</b> Stewart's Photography.  <b>SPECIAL CONTRIBUTIONS:</b> Sherri Standley, Director of Publications; Rita Betz, Athletic Secretary; and John Dawson, ISUE Photographer and Graphic Artist.</p>
--

**ISUE FACTS**

<b>NAME:</b>	Indiana State University Evansville 8600 University Boulevard Evansville, IN 47712
<b>FOUNDED:</b>	1965
<b>GENERAL INFORMATION:</b>	(812) 464-8600 Ext. 1846
<b>PRESIDENT:</b>	<b>Dr. David L. Rice</b>
<b>CONFERENCE:</b>	Independent
<b>AFFILIATION:</b>	NCAA Division II
<b>ENROLLMENT:</b>	2964
<b>NICKNAME:</b>	<b>Screaming Eagles</b>
<b>SCHOOL COLORS:</b>	Red, white, and blue
<b>HOME COURT:</b>	ISUE Arena (4,000 capacity)
<b>CAMPUS NEWSPAPER:</b>	The Shield (Bi-monthly)
<b>ATHLETIC OFFICE:</b>	464-8600 Ext. 1846
<b>HEAD BASKETBALL COACH:</b>	<b>Wayne Boultinghouse</b>
<b>ATHLETIC DIRECTOR:</b>	<b>Wayne Boultinghouse</b>
<b>Office:</b>	(812) 464-8600 Ext. 1846
<b>Home:</b>	(812) 477-9573
<b>ASSISTANT COACH:</b>	<b>Don Ramsden</b>
<b>Office:</b>	(812) 464-8600 Ext. 1846
<b>Home:</b>	(812) 422-8780
<b>WOMEN'S COACH:</b>	<b>Ruth Schwenk</b>
<b>Office:</b>	(812) 464-8600 Ext. 1846
<b>Home:</b>	(812) 479-1691
<b>ATHLETIC TRAINER:</b>	<b>Gary Zigenfus</b>
<b>Office:</b>	(812) 464-8600 Ext. 1846
<b>Home:</b>	(812) 425-2843
<b>SPORTS INFORMATION DIRECTOR:</b>	<b>Ron Lyles</b>
<b>Office:</b>	(812) 464-8600 Ext. 1846
<b>Home:</b>	(812) 479-0013
<b>ATHLETIC SECRETARY:</b>	<b>Rita Betz</b>
<b>Office:</b>	(812) 464-8600 Ext. 1846
<b>Home:</b>	(812) 476-0744
<b>TEAM MANAGERS:</b>	<b>Gary Mueller</b> <b>Brian Wilson</b>



## MESSAGE FROM THE PRESIDENT

The intercollegiate athletic program at Indiana State University Evansville is expanding in the field of women's sports to include tennis and softball. ISUE fielded its first women's basketball team last year and with the addition of these new sports offerings and a full-time women's coach, the program will provide competitive sports to ISUE women athletes. ISUE welcomes the opportunity to offer programs in varsity sports for women. This early stage of development in the athletic program provides an opportune time to add this new dimension.

Men will continue to compete in baseball, tennis, golf, and basketball in the ISUE men's athletic program.

A Health, Physical Education, and Recreation building is being planned for ISUE. The facility would provide a large playing area, adequate for playing a variety of games at one time; dressing rooms; a swimming pool; faculty offices; and classrooms. The building is being proposed for the 1979-80 academic year, with the request for funding to be presented in the 1977 legislature. It will be a welcome facility to the campus community. The Health, Physical Education, and Recreation building will allow the campus to strengthen its academic programs, physical education courses, and offer students a facility for maintaining good health through physical exercise.

*David L. Rice*  
*President of Campus*

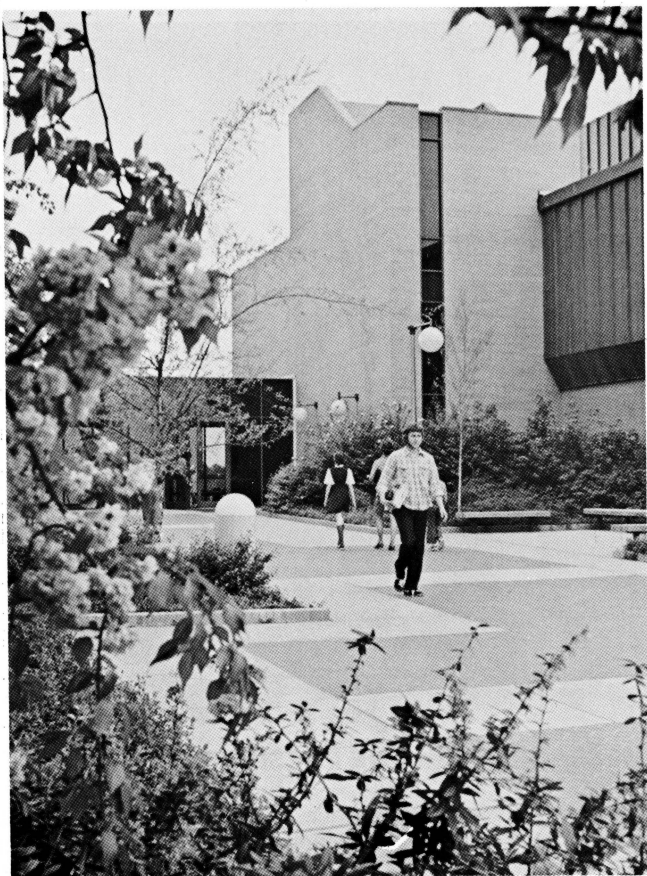

## **INDIANA STATE UNIVERSITY EVANSVILLE**

Located in Southwestern Indiana, Indiana State University Evansville serves the Evansville and Mt. Vernon communities, and communities in the surrounding area. ISUE provides academic offerings in four-year baccalaureate degree programs, two-year associate degree programs, and one-year certificate programs. Non-credit classes, professional seminars and workshops, and special short-course sessions are offered throughout the year by the Office of Continuing Education.

Indiana State University Evansville is accredited by the North Central Association, the Indiana State Department of Public Instruction, the National Council for the Accreditation of Teacher Education, and the Council on Dental Education of the American Dental Association.

The Evansville-Campus is a part of the two-campus system of Indiana State University. The Terre Haute campus has a strong history of service to the State of Indiana since 1870. Richard G. Landini serves as President of Indiana State University. David L. Rice serves as President of the Evansville Campus.

A nine-member Board of Trustees governs Indiana State University. Members of the 1976-77 Board of Trustees are Charles W. Ainlay, President; James D. Acher, Vice-President; Paul Siebenmorgen, Secretary; Marjorie Siebenmorgen, Assistant Secretary; Rex Breeden, Nancye Mitchell, William Hitch, James T. Morris, and Albert A. Woll.

# **EAGLES BASKETBALL**

## **Press Information**

### **PRESS PASSES**

Request for working passes should be made directly to the ISUE Athletic Department at least 24 hours before game time.

### **PRESS FACILITIES**

Press facilities are located on the west side of the Arena, directly across from the official scorer's table and team benches. The press table is reserved for personnel covering the game. Scouts are requested to sit in the bleachers.

### **GAME STATISTICS**

Game statistics, including box scores, field goals attempted and made, free throws attempted and made, rebounds, personal fouls, assists and total points will be supplied at half-time and after the game.

### **BROADCASTS**

Visiting broadcast teams should check with the ISUE Sports Information Director at least 24 hours before game time. The broadcast booths and outlets are located on the upper deck area of the Arena. Visiting stations are responsible for contacting the telephone company for phone line information and arrangements.

### **GAME TIMES**

All Eagle home games start at 8:00 P.M. Preliminary games will begin at 5:45 P. M.

### **UNIFORMS**

The Eagles will wear white uniforms at home and red uniforms on the road. The home and road uniform numbers will be identical.

### **FURTHER INFORMATION**

For further information regarding Eagles basketball, contact ISUE Sports Information Director, Ron Lyles, (812) 464-8600, Ext. 1846.

## **ISUE ARENA INFORMATION**

### **REST ROOMS**

LADIES' and MEN'S rest rooms are located in the north and south end of the Arena.

### **CONCESSION STAND**

The concession stand is located on the west side of the outer concourse. You may carry food and drink to the seating area. However, smoking will not be permitted in the seating area.

### **PUBLIC TELEPHONE**

One public telephone is conveniently located in the main entrance of Gate One. Office phones can be made available on request.

### **DOCTORS**

Physicians will be paged (by number) in event of an emergency phone call.

### **FIRST AID**

There is a well-equipped first aid station in the southeast corner of the outer concourse.

### **EMERGENCIES**

Report any emergency to the nearest usher or to the administrative office at Gate One. (464-8600, Ext. 1846)

### **ADMINISTRATIVE SECURITY AND LOST & FOUND OFFICES**

These offices are found in the southeast corner of the outer concourse. Please turn in or report lost and found articles at Gate One.

**INDIANA STATE UNIVERSITY EVANSVILLE**  
**1976-77**  
**BASKETBALL SCHEDULE**

<b>DATE</b>	<b>OPPONENT</b>	<b>HOME/AWAY</b>
Fri., Sat.	River City Tip-Off Classic	Home
Nov. 26 & 27	(Oakland City, Missouri Baptist, St. Francis)	
Wed., Dec. 1	Bethel (Tennessee)	Away
Thurs., Dec. 9	Transylvania	Home
Sat., Dec. 11	Oakland City	Away
Wed., Thurs. Dec. 15 & 16	All-American City Tournament (Kentucky Wesleyan, ISUE, West Georgia, Tennessee Wesleyan)	Owensboro, KY
Mon., Dec 20	Western Michigan	Away
Wed., Dec. 22	Toledo	Away
Wed., Jan. 5	IU-Southeast	Away
Sat., Jan. 8	Franklin	Home
Thurs. Jan.,13	Bellarmino	Home
Sat., Jan. 15	S. I. U.-Edwardsville	Home
Mon., Jan. 17	Roanoke	Home
Thurs. Jan. 20	IU-Southeast	Home
Sat., Jan. 22	Tennessee State	Home
Wed., Jan. 26	Western Illinois	Away
Sat., Jan. 29	I.U.P.U.-Indianapolis	Home
Wed., Feb. 2	S.I.U.-Edwardsville	Away
Sat., Feb. 5	Marion	Away
Wed., Feb. 9	Marian	Away
Sat., Feb. 12	Oakland City (Homecoming)	Home
Mon., Feb. 14	Western Illinois	Home
Fri., Feb. 18	IU-Northwest	Home
Sat., Feb. 19	Transylvania	Away
Mon., Feb. 28	IU-Northwest	Away
Tues., Mar. 1	I.U.P.U.-Indianapolis	Away

Home games begin at 8:00 P.M. Game times for the River City Tip-Off Classic will be 6:30 P.M. and 8:30 P.M.

## **COACH WAYNE BOULTINGHOUSE**



This marks Coach Boultinghouse's third season at the helm of the ISUE athletic program. Since that time, there has been an expansion into women's sports and a greater emphasis for development of men's sports.

One of Coach Boultinghouse's primary objectives for up-grading the basketball program was to develop a competitive, attractive schedule. He has now reached that plateau with the 76-77 ISUE schedule. He has originated the season-opening River City Tip-Off Classic, scheduled former NCAA Champion Roanoke, powerful Tennessee State, major power Toledo, and Western Michigan, Western Illinois, and included his Eagles in the All-American Tournament hosted by Kentucky Wesleyan. The balance of the schedule includes the continued rivalries with some of the Midwest's finest basketball schools.

Coach Boultinghouse feels that this is an important year in the growth of the ISUE basketball program. "This represents a pivotal year for us," explained the Eagle's head coach. "Plenty of people have placed a lot of faith in me during the developmental stages of this sport. It is now time for us to reward those people with a productive season."

One of the reasons the coach is optimistic is because he returns six major letter winners. He supplemented this group with a fine recruiting season this past spring. After looking at the roster, it can be determined that the 76-77 version of the Eagles will excel in quickness. This should forewarn the opposition that they can expect a variety of pressure defenses and a fast break-oriented offense.

Coach Boultinghouse, the former University of Evansville basketball and baseball standout, knows what it takes to produce a champion. During his playing and coaching days for the Aces, they won two NCAA national basketball titles (1964, 1971). He hopes to bring the same type of success to ISUE.

Athletics is a focal point for the Boultinghouse family. Wayne's wife, Billie, teaches and coaches at Harrison High School. Her past two gymnastics teams have finished third in the state.

## ISUE ATHLETIC STAFF

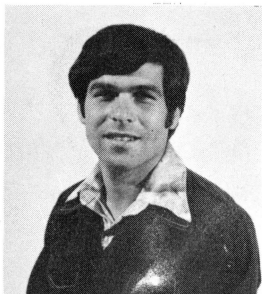

**DON RAMSDEN**  
Assistant Basketball Coach

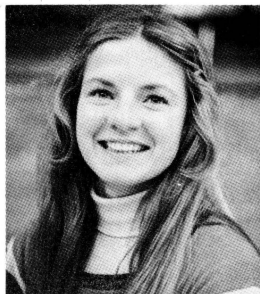

**RUTH SCHWENK**  
Coach of Women's Sports



**JACK MARR**  
Tennis Coach

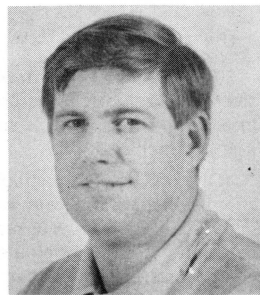

**LARRY SHOWN**  
Baseball Coach

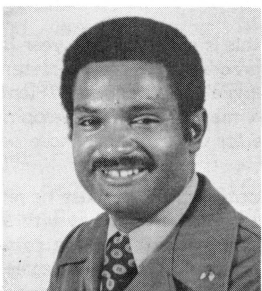

**RON LYLES**  
Sports Information Director



**GARY ZIGENFUS**  
Athletic Trainer



**RITA BETZ**  
Athletic Secretary





## SCREAMING EAGLES 1976 - 77

### FRONT ROW:

Left to right: Manager Brian Wilson, Lamar Williams, Dan Labhart, Paul Werner, John Raybon, Tony Williams, Bruce Adler, Gary Niemier, Manager Gary Mueller

### BACK ROW:

Left to right: Athletic Trainer Gary Zigenfus, Curtis Richards, Emanuel Rowser, Randy Curl, Cortez Collins, Bill Parmenter, Gary Burdsall, Nelson Faulkner, DeJuan Rowser, Coach Wayne Boultinghouse, Asst. Coach Don Ramsden

**GARY BURDSALL**  
**6'6" 215 Senior 22**  
**Vincennes, Indiana**  
**Vincennes Lincoln**  
**High School**  
**Coach Orlando**  
**"Gunner" Wyman**  
**Business Education Major**

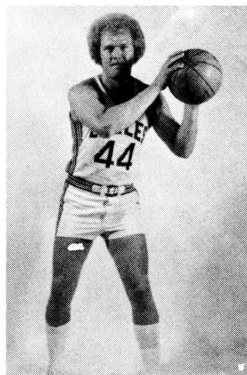

Midway through the last basketball campaign, Gary worked his way into the Eagles line-up. His rugged style of play gained him the respect of his teammates and opposition. He is a tremendous competitor and thrives on the physical game Coach Boultinghouse stresses.

"Gary's intensity is to be admired", states Coach Boultinghouse. "He combines aggressiveness and fundamentals to be a successful college player."

His effectiveness last season was limited due to a broken hand he struggled to protect in the final games of last season. Now that he is fully recovered, he plans to challenge for a starting position.

Gary enjoys all sports; particularly golf. He is a business education major and the son of Mr. and Mrs. Don Burdsall of Vincennes.

**BURDSALL'S RECORD:**

1973-74 - Pan American University

1974-75 - Cumberland Junior College **RB**

Year Games FG FGA PCT FT FTA PCT RBS AVG PF TP AVG

75-76 25 37 94 .394 6 21 .286 73 2.9 49 80 3.2

**CORTEZ COLLINS**  
**6'6½" 190**  
**Sophomore 20**  
**St. Louis, Missouri**  
**U-City High School**  
**Coach Ed Crenshaw**  
**Communications Major**

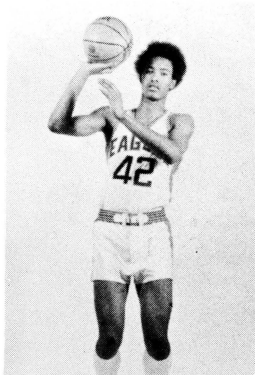

"If this young man ever realizes his potential, watch out," Coach Boultinghouse made this comment as he reflected upon last season's personnel. The ISUE Coach was making reference to Cortez's inconsistency last season. He is an outstanding all-around talent who must learn team play to contribute significantly to the Eagles growing program.

Cortez ended last season with strong performances against Transylvania and Kentucky Wesleyan. He scored 19 and 13 points in these two contests and showed evidence of maturing as a college player. If he continues to improve his shot selection and rebounding, the coaching staff feels he has a bright collegiate future.

Cortez is a communications major. His parents, Mr. and Mrs. Leonard Collins, have now made Evansville their residence.

**COLLINS' RECORD:**

**RB**

Year Games FG FGA PCT FT FTA PCT RBS AVG PF TP AVG

75-76 18 46 150 .307 17 31 .548 60 3.3 55 109 6.1

**RANDY CURL**  
**6'6" 205 Junior 20**  
**Pine Bluff, Arkansas**  
**Pine Bluff High School**  
**Coach Jack Bridges**  
**Communications Major**

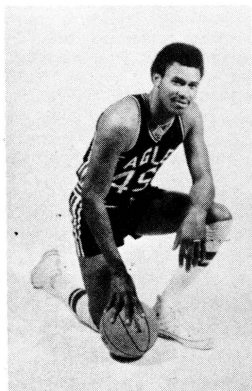

**CURL'S RECORD:**

**1974 - 75 - Westark Community College**  
**1975 - 76 - Westark Community College**  
**1976 - 77 - First Season at ISUE**

**NELSON FAULKNER**  
**6'3½" 175 Junior 21**  
**Evansville, Indiana**  
**Bosse High School**  
**Coach Jim Myers**  
**Elementary Ed. Major**

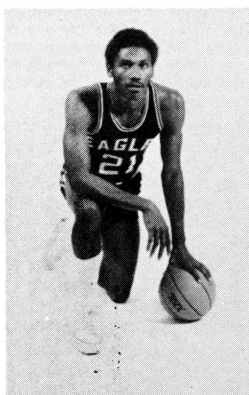

**NELSON'S RECORD:**

**1974 - 75 - North Dakota State**  
**1975 - 76 - Muscatine (Iowa)**  
**Community College**  
**1976 - 77 - First Season at ISUE**

The basketball staff felt they had accomplished a recruiting coup last spring when they signed the talented, high-leaping Curl. The former Arkansas All-Stater has played the last two seasons at Westark Community College in Ft. Smith. During this span he averaged 19 points and 12 rebounds a game while leading his team to a combined 57-12 record.

"Randy is a fierce competitor," comments Coach Boultinghouse. "Combine this with his outstanding ability and you have a player that will make us a winner. He possesses an arsenal of offensive moves around the basket and is a strong rebounder."

At the conclusion of the state's high school All-Star game, Curl was selected the game's Most Valuable Player. Randy's jumping ability and speed enables him to shoot better than 50% from the field. ISUE is expecting the same type of performances from him this season.

Randy enjoys numerous sports and outdoor activities. He particularly likes to volunteer his time to counsel and work with youth groups. While at ISUE he plans on majoring in communications. He is the son of Mrs. Bernice Curl of Pine Bluff, Arkansas.

ISUE is delighted that Nelson Faulkner decided to return home. After attending his freshman year at North Dakota State, Nelson transferred to Muscatine (Iowa) Community College his sophomore season. He led the team in scoring (16.3) and rebounding (8.7). His finest performance was against nationally-ranked Burlington when he hit 16 of 19 shots from the field and finished with 36 points.

The often quiet, but personable, former Bosse standout is expected to play a big role in ISUE's success this season. Coach Boultinghouse injected these comments about Nelson, "Nelson has always been a fine all-around basketball talent. He has a great attitude and I'm sure the program will benefit from his efforts."

Nelson's offensive effectiveness is evidenced by his 57% shooting last season. This same type of productivity earned him all-conference honors in his junior and senior years at Bosse. It is expected that the 11th Evansville native will perform as a guard-forward in the Eagles high-powered attack.

Nelson likes to fish and listen to jazz. He plans on majoring in elementary education. He is the son of Mrs. Dorothy Faulkner of Evansville.

**DAN LABHART**  
**6' 175 Freshman 18**  
**Boonville, Indiana**  
**Boonville High School**  
**Coach Jack Ford**  
**Math Major**

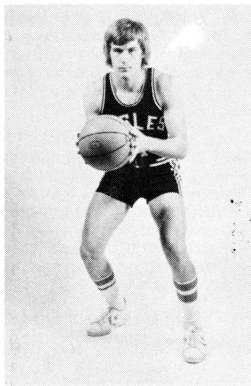

**LABHART'S RECORD:**  
**1976 - 77 - First Season at ISUE**

"I feel we have recruited a player that will be a standout and a leader for the next four years." This was a quote following Coach Boultinghouse's official signing of Boonville High School star Dan Labhart.

Dan was one of the recruiting objectives of the ISUE athletic staff last season. The task became somewhat difficult as the classy guard led his team to the state's "Sweet Sixteen" before being eliminated by Jeffersonville. The team finished with an 18-8 record with Dan making several of the all-state teams.

Labhart is a strong defensive player and a great floor general. He still managed a 15.7 scoring average; shooting 47% from the field and 81% from the free throw line. His five assists per game led his teammates for the second straight season.

A two-sport standout, Labhart will also play baseball at ISUE. His .380 average and all-around play at shortstop earned him All-State honors.

Dan is an honor roll student. He was a student council representative and served as president of the senior class. He plans on majoring in math and entering the coaching profession upon graduation. He is the son of Mr. and Mrs. Henry Labhart of Boonville.

**JOHN RAYBON**  
**6' 155 Junior 21**  
**Ft. Smith, Arkansas**  
**Northside High School**  
**Coach Gayle Kaundart**  
**Sociology Major**

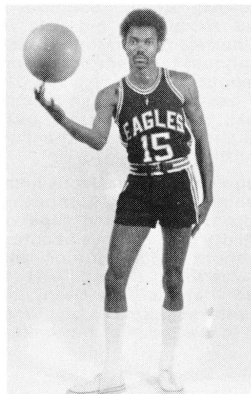

**RAYBON'S RECORD:**  
**1974 - 75 - Westark Community College**  
**1975 - 76 - Westark Community College**

John "P.K." Raybon has followed his Westark Community College teammate, Randy Curl, to ISUE. The lightning-quick guard arrives on the Eagles campus with impressive credentials. He was an all-conference and all-state selection. He is at his best when assuming the playmaking and leadership roles during the heat of the game.

"P.K." gives us another quality guard for this season. He knows how to play the game and has a great knack for getting the ball to the open man," commented Coach Boultinghouse.

Even though he stands only 6' "P.K." can dunk the basketball. His ball-handling and penetration ability should enable him to secure plenty of playing time for the Eagles this season.

The fun-loving Raybon is majoring in sociology. He is the son of Mrs. Rena Raybon of Ft. Smith, Arkansas.

**CURTIS RICHARDS**  
**6'5" 195 Junior 22**  
**Detroit, Michigan**  
**Northeastern High School**  
**Coach Robert Smith**  
**Elementary Ed. Major**

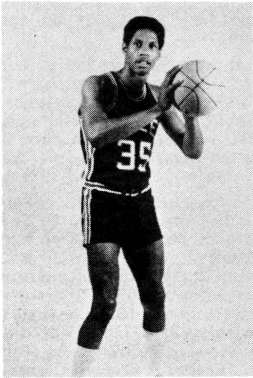

Curtis transferred to ISUE a year ago from Alabama A & M. He sat out last school year in accordance with the NCAA transfer requirement.

The quick, strong, rebounding forward joins his former high school teammates, DeJuan and Emanuel Rowser, in providing the Eagles with an aggressive front line. Curtis is known for his strong board play as was evidenced by his 13 rebounds per game at Alabama A & M. It is anticipated that he should delight the Eagles fans with his great timing and jumping ability.

"Curtis should be an outstanding player for us. He plays both ends of the court and takes pride in his performance. I feel the fans will enjoy watching him play," injected Coach Boultinghouse.

Curtis is the only married player on the squad. He was married this past summer to JoAnn Williams of Detroit. He is pursuing a degree in elementary education. He is the son of Mr. and Mrs. James Richards of Detroit, Michigan.

**RICHARD'S RECORD:**

- 1973 - 74 - Alabama A & M
- 1974 - 75 - Alabama A & M
- 1975 - 76 - Transfer
- 1976 - 77 - First Season at ISUE



**DeJUAN ROWSER**  
**"SPIDER"**

**6'4½" 180 Senior 21**  
**Detroit, Michigan**  
**Northeastern High School**  
**Coach Robert Smith**  
**Elementary Ed. Major**

"Spider's" great determination and playing style has made him a favorite of the ISUE followers. The lanky forward uses every ounce of his ability to produce for the Eagles. His 15.9 scoring average and 9.4 rebounding average won him the team's "Most Valuable Player" award for the second straight season.

The 497 career rebounds that Spider has earned already rank him as the all-time ISUE leading rebounder. Plus, his 846 career total points is third behind Ernie Brothers' three year total of 1268 and Dave Williamson's four year total of 948.

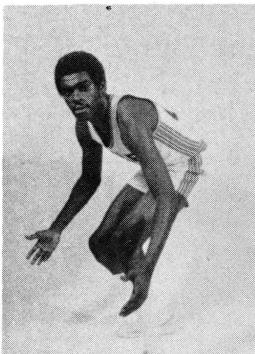

"Spider's play, whether practice or game, exemplifies what coaches expect when they refer to intensity," relates Coach Boultinghouse. "He leads by example and this has a positive effect upon the entire squad. His play and leadership will be a tremendous asset to us this season."

The likeable Detroit native has done a lot to help the ISUE program. He is responsible for bringing his brother, Emanuel, and Curtis Richards to ISUE.

He likes all sports and music. He is majoring in elementary education. He is the son of Mrs. Ethel Caddell of Detroit, Michigan.

**ROWSER'S RECORD:**

1973-74 - Monroe Community College

**RB**

Year	Games	FG	FGA	PCT	FT	FTA	PCT	RBS	AVG	PF	TP	AVG
74-75	25	178	412	.432	92	137	.672	262	10.5	64	448	16.9
75-76	25	154	345	.446	90	139	.647	235	9.4	75	398	15.9
Totals	50	332	757	.438	182	276	.659	497	9.9	139	846	16.9

**EMANUEL ROWSER**  
**6'5" 175 Junior 20**  
**Detroit, Michigan**  
**Northeastern High School**  
**Coach Robert Smith**  
**Communications Major**

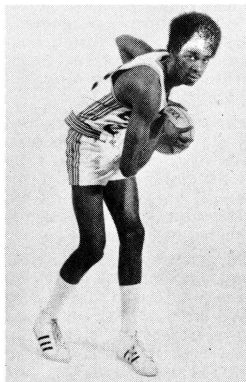

**ROWSER'S RECORD:**

**1974-75 - No record**

**RB**

<u>Year</u>	<u>Games</u>	<u>FG</u>	<u>FGA</u>	<u>PCT</u>	<u>FT</u>	<u>FTA</u>	<u>PCT</u>	<u>RBS</u>	<u>AVG</u>	<u>PF</u>	<u>TP</u>	<u>AVG</u>
75-76	16	49	132	.371	24	38	.632	87	5.4	55	122	7.6

Emanuel became eligible last year during mid-season after transferring the prior year from Alabama A & M. He immediately showed enough promise to move into the starting line-up. His top performance was a 16 point, 8 rebound evening against S.I.U.-Edwardsville.

The amazingly quick, left-handed forward has worked hard since last season to improve his shooting range. He has also worked on a weight program to increase his strength for battling the huge front lines of college basketball.

"Emanuel is probably the quickest member of the team," comments Coach Boultinghouse. "He has improved a great deal since last season and I'm sure it will be a rewarding season for him."

The coaching staff feels Emanuel has the ability to be one of the finest defensive players in the Midwest. With his size and quickness, the Eagles opposition could experience some difficulty in penetrating the ISUE pressure defenses this year. He is not one to be over-shadowed by his brother, "Spider." He is the son of Mrs. Ethel Caddell of Detroit, Michigan.

**LAMAR WILLIAMS**  
**6' 175 Senior 21**  
**Evansville, Indiana**  
**Central High School**  
**Coach John Wessel**  
**Communications Major**

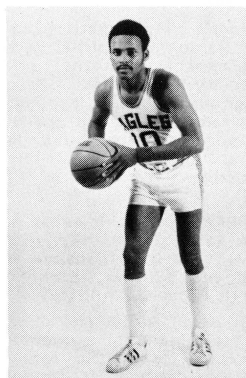

**WILLIAM'S RECORD:**

**1973-74 - No record**

**RB**

<u>Years</u>	<u>Games</u>	<u>FG</u>	<u>FGA</u>	<u>PCT</u>	<u>FT</u>	<u>FTA</u>	<u>PCT</u>	<u>RBS</u>	<u>AVG</u>	<u>PF</u>	<u>TP</u>	<u>AVG</u>
74-75	7	10	33	.303	7	14	.500	12	1.7	13	27	3.8
75-76	13	8	18	.444	2	4	.500	9	0.9	12	18	1.3
<b>Totals</b>	<b>20</b>	<b>18</b>	<b>51</b>	<b>.352</b>	<b>9</b>	<b>18</b>	<b>.500</b>	<b>21</b>	<b>1.0</b>	<b>25</b>	<b>45</b>	<b>2.2</b>

Lamar was thrust into a starting role against Kentucky Wesleyan last season when illness and injuries took its toll on his teammates. He responded with a herculean defensive effort and tallied 6 points as the Eagles almost pulled off a big upset.

The former Central graduate has been a spot performer for the Eagles the past two seasons. He excels in defense and Coach Boultinghouse is quick to use him when an opposing guard gets hot. "Lamar is a worker that takes great pride in his defense," states the ISUE Coach. "He has a great attitude and is always ready to play."

Lamar and Tony Williams (no relation) were high school teammates. Both are spirited performers that play to the delight of the fans.

The senior backcourt ace enjoys all sports and music. He is a communications major. He is the son of Mrs. Louise Williams of Evansville.

**PAUL WERNER**  
**6' 175 Junior 21**  
**Tell City, Indiana**  
**Tell City High School**  
**Coach Bob Lochmueller**  
**Business Admin. Major**

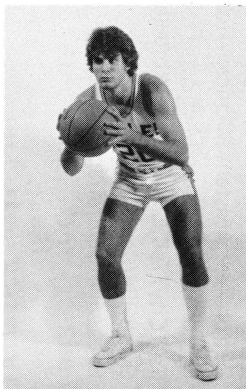

It was evident from the beginning that Paul Werner would be an outstanding player for the Eagles. It didn't take him long to become a team leader and to live up to his billing.

Paul averaged 12.6 points per game last season while leading the team in assists. His consistent play and leadership ability have been a vital factor in the overall improvement of the Eagles. His strong all-around game should contribute to ISUE's first winning season.

"He is a coach on the floor," commented Coach Boullinghouse. "He has the ability to adjust to all the demanding situations a game presents.

Paul opted for the University of Kansas after graduating from high school. He transferred to Panola Junior College before choosing ISUE to finish his degree in business administration.

Paul's classroom excellence should make him an Academic All-American. He is a dean's list student. He is the son of Mr. and Mrs. Paul Werner of Tell City.

**WERNER'S RECORD**

1973-74 - U. of Kansas  
 1974-75 - Panola Junior College

**RB**

<u>Years</u>	<u>Games</u>	<u>FG</u>	<u>FGA</u>	<u>PCT</u>	<u>FT</u>	<u>FTA</u>	<u>PCT</u>	<u>RBS</u>	<u>AVG</u>	<u>PF</u>	<u>TP</u>	<u>AVG</u>
75-76	26	144	302	.477	40	57	.702	59	2.3	42	328	12.6

**TONY WILLIAMS**  
**6' 175 Senior 22**  
**Evansville, Indiana**  
**Central High School**  
**Coach John Wessel**  
**Elementary Ed. Major**

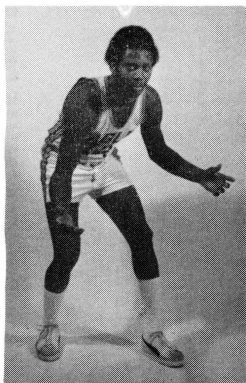

Tony is the epitome of someone who loves basketball 365 days a year. The enthusiastic guard literally eats and sleeps the game NalSmith originated. Everyone is quick to appreciate the amount of work Tony puts into the game of basketball.

The highly personable senior has displayed tremendous improvement in his two seasons with the Eagles. He has tempered his desire to go one-on-one to that of a playmaker. Plus, he has developed into a strong defensive player. The coaches feel Tony is an important link in the success of this year's team.

"Tony is really a catalyst for our program," explained Coach Boullinghouse. "He has the ability to inspire people with his unlimited enthusiasm and his aggressive play."

Tony had the misfortune of breaking his hand before the final game last season. Just two games prior to his accident, he scored a career high of 27 points against David Lipscomb. This could be an indication of what to expect from Tony this season. He is the son of Mrs. Frances Williams of Evansville.

**WILLIAM'S RECORD:**

**RB**

<u>Year</u>	<u>Games</u>	<u>FG</u>	<u>FGA</u>	<u>PCT</u>	<u>FT</u>	<u>FTA</u>	<u>PCT</u>	<u>RBS</u>	<u>AVG</u>	<u>PF</u>	<u>TP</u>	<u>AVG</u>
74-75	25	46	134	.343	25	45	.556	42	1.6	62	117	4.9
75-76	25	51	120	.425	26	42	.619	47	1.8	89	128	4.7
<b>Totals</b>	<b>50</b>	<b>97</b>	<b>254</b>	<b>.381</b>	<b>51</b>	<b>87</b>	<b>.586</b>	<b>89</b>	<b>1.7</b>	<b>151</b>	<b>245</b>	<b>4.9</b>

**1976-77 INDIANA STATE UNIVERSITY EVANSVILLE  
BASKETBALL ROSTER**

<b>NAME</b>	<b>POS.</b>	<b>HT.</b>	<b>WT.</b>	<b>CLASS</b>	<b>HOMETOWN/ HIGH SCHOOL/ COACH</b>
Burdsall, Gary	F	6'6"	200	Sr.	Vincennes/Lincoln/Gunner Wyman
Collins, Cortez	F-G	6'6"	190	So.	St. Louis/University City/Ed Crenshaw
Curl, Randy	F	6'6"	205	Jr.	Pine Bluff/Pine Bluff/Jack Bridges
Faulkner, Nelson	F-G	6'3½"	175	Jr.	Evansville/Bosse/Jim Myers
Labhart, Dan	G	6'	175	Fr.	Boonville/Boonville/Jack Ford
Niemeier, Gary	G	6'1"	155	So.	Ft.Branch/Gibson Southern/Chet Garrett
Raybon, John	G	6'	155	Jr.	Ft. Smith/Northside/Gayle Kaundart
Richards, Curtis	C	6'5"	195	Jr.	Detroit/Northeastern Michigan/Robert Smith
Rowser, DeJuan	F	6'4½"	180	Sr.	Detroit/Northeastern Michigan/Robert Smith
Rowser, Emanuel	F	6'5"	175	Jr.	Detroit/Northeastern Michigan/Robert Smith
Werner, Paul	G	6'	175	Sr.	Tell City/Tell City/Bob Lockmueller
Williams, Lamar	G	6'	175	Sr.	Evansville/Central/John Wessel
Williams, Tony	G	6'	178	Sr.	Evansville/Central/John Wessel



**INDIANA STATE UNIVERSITY EVANSVILLE BASKETBALL STATISTICS W-11 L-15**

16

Name	Game	FG	FGA	PCT	FT	FTA	PCT	RBS	REB	PF-D	TP	AVG
									AVG			
Brothers, E.	24	165	319	.517	75	85	.882	92	3.8	57-1	405	16.9
Rowser, D.	25	154	345	.446	90	139	.647	235	9.4	75-2	398	15.9
Werner, P.	26	144	302	.477	40	57	.702	59	2.3	42-0	328	12.6
Knight, L.	11	53	123	.431	17	31	.548	122	11.1	31-1	123	11.2
Rowser, E.	16	49	132	.371	24	38	.632	87	5.4	55-2	122	7.6
Simms, J.	24	74	169	.438	30	46	.652	136	5.7	49-0	178	7.4
Collins, C.	18	46	150	.307	17	31	.548	60	3.3	55-1	109	6.1
Williams, T.	25	51	120	.425	26	42	.619	47	1.9	27-0	128	5.1
Burdsall, G.	25	37	94	.394	6	21	.286	73	2.9	49-2	80	3.2
Kirchoff, T.	19	18	45	.400	14	24	.583	45	2.4	25-0	50	2.6
Osterman, M.	21	19	46	.413	15	26	.577	45	2.1	29-1	53	2.5
Palmer, L.	5	3	7	.429	1	4	.250	4	0.8	7-0	7	1.4
Williams, L.	13	8	18	.444	4	4	.500	9	0.7	12-0	18	1.4
Williams, G.	9	6	16	.375	0	1	.000	9	1.0	5-0	12	1.3
Niemeier, G.	1	0	0	.000	0	0	.000	0	0.0	0-0	0	0.0
Walts, J.	2	0	1	.000	0	0	.000	0	0.0	0-0	0	0.0

(Team Rebounds: 172)

TOTALS:

ISUE	26	827	1887	.438	357	549	.650	1195	46.0	518-10	2011	77.3
OPPONENTS	26	897	1906	.471	359	542	.662	1249	48.0	492-22	2153	82.8

PLAYER'S NAME	OPPONENT																										TOTAL POINTS
	Mercer University	U. of Mississippi	Franklin College	Transylvania U.	Austin Peay College	Oakland City College	Northeastern Illinois	Marian College	St. Francis College	U. of Missouri - St. Louis	I.U.-Southeast	David Lipscomb College	Bellarmine College	S.I.U.-Edwardsville	I.U.-Southeast	Tennessee State U.	I.U.-P.U.-Indpls.	S.I.U.-Edwardsville	U. of Missouri - St. Louis	Marion College	Oakland City College	St. Francis College	Transylvania U.	David Lipscomb College	I.U.-P.U.-Indpls.	KY. Wesleyan	
Brothers, E.	12	14	20	2	12	27	20	24	22	14	27	4	20	12	14	10	20	14	22	20	28	22	20	5	X	X	405
Rowser, D.	14	4	X	16	10	21	16	6	17	9	15	8	16	14	21	16	17	10	19	27	14	23	20	24	22	19	398
Werner, P.	12	10	4	14	8	15	10	20	8	8	8	15	18	16	4	2	10	20	14	12	15	24	6	22	11	22	328
Knight, L.	4	15	8	2	14	9	18	14	13	16	10	X	X	X	X	X	X	X	X	X	X	X	X	X	X	X	123
Rowser, E.	X	X	X	X	X	X	X	X	X	X	5	12	8	16	4	8	12	6	11	5	0	12	6	4	4	9	122
Simms, J.	11	1	10	14	0	10	18	12	10	4	6	4	X	9	11	2	4	9	2	4	14	4	3	X	12	4	178
Collins, C.	6	3	4	8	2	X	0	X	12	11	X	2	2	0	6	2	X	X	7	3	1	X	19	4	4	13	109
Williams, T.	2	11	2	0	2	10	0	2	9	6	3	6	0	4	5	4	4	4	6	6	8	2	2	27	7	X	128
Burdall, G.	2	0	2	2	8	8	4	4	3	0	0	2	11	2	8	2	2	5	6	0	0	2	0	5	0	X	80
Kirchoff, T.	0	X	0	0	X	5	0	0	2	X	X	X	2	6	1	2	X	4	1	1	8	7	2	5	0	2	50
Osterman, M.	2	6	7	4	2	6	0	8	6	4	0	3	0	0	0	0	X	X	0	0	2	1	0	2	X	0	53
Palmer, L.	X	X	X	X	0	5	0	X	2	X	X	X	X	X	0	X	X	X	X	X	0	X	X	X	X	0	7
Williams, L.	X	X	X	X	X	X	X	X	X	X	X	0	0	X	0	4	X	X	X	0	0	0	0	3	5	6	18
Williams, G.	X	0	0	0	X	X	0	2	2	6	X	X	X	X	0	0	X	X	X	2	0	X	0	0	X	0	12
Niemeier, G.	X	X	X	X	X	X	X	X	0	X	X	X	X	X	X	X	X	X	X	X	X	X	X	X	X	X	0
Walts, J.	X	X	X	X	X	X	X	X	X	X	X	X	X	X	X	X	X	X	X	X	X	X	X	0	X	0	0
<b>Total Pts.</b>	<b>65</b>	<b>64</b>	<b>57</b>	<b>62</b>	<b>58</b>	<b>116</b>	<b>86</b>	<b>92</b>	<b>106</b>	<b>78</b>	<b>74</b>	<b>56</b>	<b>77</b>	<b>79</b>	<b>74</b>	<b>52</b>	<b>69</b>	<b>72</b>	<b>88</b>	<b>80</b>	<b>90</b>	<b>97</b>	<b>78</b>	<b>101</b>	<b>65</b>	<b>75</b>	<b>2011</b>

**ISUE ALL-TIME RECORDS**  
**-INDIVIDUAL-**

**MOST POINTS:**

One game - (43) Fred Chase 1973 vs U. of Missouri-St. Louis  
One Season - (457) Ernie Brothers 1975  
Career total - (1268) Ernie Brothers 1974-76

**MOST FIELD GOALS MADE:**

One game - (17) Fred Chase 1973 vs U. of Missouri- St. Louis  
One season - (186) Ernie Brothers 1975  
Career - (910) Ernie Brothers 1974-76

**MOST FIELD GOALS ATTEMPTED:**

One game - (29) Fred Chase 1973 vs U. of Missouri-St. Louis  
One season - (412) DeJuan "Spider" Rowser 1975  
Career - (1096) Ernie Brothers 1974-76

**MOST FREE THROWS MADE:**

One game - (14) Ernie Brothers 1975 vs Oakland City College  
One season - (92) DeJuan "Spider" Rowser 1975  
Career - (214) Ernie Brothers 1974-76

**MOST FREE THROWS ATTEMPTED:**

One game - (15) Ernie Brothers 1975 vs Oakland City College  
One season - (139) DeJuan "Spider" Rowser 1976  
Career - (276) DeJuan "Spider" Rowser 1975-76

**BEST FIELD GOAL PERCENTAGE:**

One game - (.818) 9-11 George Davidson 1974 vs I.U.P.U.-Fort Wayne  
One season - (.504) George Davidson 1974  
Career - (.480) Ernie Brothers 1974-76

**BEST FREE THROW PERCENTAGE:**

One game - (1.000) 8-8 Fred Chase 1973 vs I.U.P.U.-Fort Wayne  
One season - (.882) Ernie Brothers 1975  
Career - (.832) Ernie Brothers 1974-76

**MOST REBOUNDS:**

One game - (23) Ralph Schickel 1974 vs Purdue North Central  
One season - (262) DeJuan "Spider" Rowser 1975  
Career - (497) DeJuan "Spider" Rowser 1975-76

**HIGHEST REBOUND AVERAGE:**

One season - (10.5) DeJuan "Spider" Rowser 1975  
Career - (10.0) DeJuan "Spider" Rowser 1975-76

**HIGHEST SCORING AVERAGE:**

One season - (18.3) Ernie Brothers 1975  
Career - (16.92) Ernie Brothers 1974-76

## ISUE ALL-TIME RECORDS -TEAM-

### **MOST POINTS:**

- One game - (126) vs St. Meinrad (56) 1971
- One game - both teams - (217) ISUE (97) vs Northwood (120) 1971

### **MOST FIELD GOALS MADE:**

- One game - (55) vs St. Meinrad, 1971
- One season - 840, 1974

### **MOST FIELD GOALS ATTEMPTED:**

- One game - (103) vs St. Francis, 1975
- One season - (1973) 1974

### **MOST FREE THROWS MADE:**

- One game - (34) vs Oakland City College 1973
- One season - (387) 1975

### **MOST FREE THROWS ATTEMPTED:**

- One game - (49) vs David Lipscomb 1976

### **BEST FIELD GOAL PERCENTAGE:**

- One game - (618) 34/55 vs David Lipscomb 1976
- One season - (.438) 827/1884 1976

### **BEST FREE THROW PERCENTAGE:**

- One game - (.864) 32/37 vs Southeast Missouri State 1975
- One season - (.660) 387/586 1975

### **MOST REBOUNDS:**

- One game - (83) vs St. Francis 1975
- One season - (1258) 1974

## ISUE ALL-TIME RECORDS -MISCELLANEOUS-

- Widest Winning Margin - (70) vs St. Meinrad (126-56) 1971
- Widest Losing Margin - (60) vs Tennessee State (52-112) 1976
- Most Victories in a Season - (12) 1974
- Most Defeats in a Season - (20) 1972
- Longest Winning Streak - (4) 1976
- Longest Losing Streak - (11) last six games of 1972; five games of 1973 season
- Best Season Record - (12 wins, 14 losses) 1974
- Worst Season Record - (4 wins, 20 losses) 1972
- Highest Scoring Average in a Season - (84.9) 1971
- Lowest Scoring Average in a Season - (73.5) 1972
- Highest Score in a Defeat - (97) vs Northwood (120-97) 1971
- Highest Opponent Score - (125) vs Northwood Institute (125-68) 1972
- Highest Opponent Score in ISUE Victory - (92) vs Marian College (93-92) 1975
- Lowest Score in Victory - (64) vs U. of Missouri-St. Louis (64-61) 1974
- Lowest Score in Defeat - (34) vs U. of Wisconsin-Parkside (34-57) 1975
- Lowest Opponent Score - (56) vs St. Meinrad (56-126) 1971

## ISUE ALL TIME RECORDS

<b>OPPONENT</b>	<b>RECORD</b>
Austin Peay State University . . . . .	0-1
Bethel College . . . . .	1-0
Bellarmino . . . . .	0-6
Campbellsville College . . . . .	0-2
Colorado State University . . . . .	0-1
David Lipscomb College . . . . .	1-5
Franklin College . . . . .	0-5
Indiana Central College . . . . .	1-1
Indiana University-Purdue University -	
Indianapolis . . . . .	5-3
Indiana University-Southeast . . . . .	6-6
Kentucky Wesleyan . . . . .	0-1
Marian College . . . . .	1-2
Marion College . . . . .	1-0
McKendree College . . . . .	1-6
Mercer University . . . . .	0-1
Mississippi, University of . . . . .	0-1
Missouri (St. Louis), University . . . . .	3-7
Northeastern Illinois University . . . . .	1-0
Northwood Institute. . . . .	0-3
Oakland City College . . . . .	5-7
Olivet University . . . . .	1-0
Purdue North Central University. . . . .	2-0
Purdue Calumet . . . . .	1-1
Rose Hulman Institute . . . . .	2-0
Southern Illinois University-Edwardsville . . . . .	3-5
Southeast Missouri State University . . . . .	1-1
St. Francis College . . . . .	1-1
St. Meinrad College . . . . .	3-0
Taylor University . . . . .	0-1
Tennessee (Martin), University of . . . . .	2-4
Tennessee State University. . . . .	0-1
Thomas More . . . . .	0-4
Transylvania University . . . . .	1-10
Wisconsin-Parkside, University of . . . . .	0-4
Wyoming, University of . . . . .	<u>0-1</u>

20      TOTALS      43-91

## TOP TEN REBOUNDERS

<b>Name</b>	<b>Games</b>	<b>Scores</b>	<b>Number of Seasons</b>	<b>Career Average</b>
DeJuan Rowser	50	497	2	10.0
Bob Grannan	88	485	4	5.5
Terry Kirchoff	86	457	4	6.1
Jim Crisp	79	415	4	5.2
Fred Chase	86	400	4	4.6
Ernie Brothers	75	363	3	5.2
Ralph Schickel	50	262	2	5.2
Dave Williamson	87	204	4	2.3
Kim Schiff	59	183	4	3.1
Larry Ross	21	156	1	7.4

## TOP TEN SCORERS

<b>Name</b>	<b>Games</b>	<b>Scores</b>	<b>Number of Seasons</b>	<b>Career Average</b>
Ernie Brothers	75	1268	3	16.9
Dave Williamson	51	948	4	16.9
DeJuan Rowser	50	846	2	16.9
Fred Chase	86	672	4	7.8
Bob Grannan	88	591	4	6.7
John Stocker	48	582	4	12.1
Terry Kirchoff	86	554	4	6.4
Steve Feagley	62	485	4	7.8
Randy Flamion	40	448	4	11.2
Jim Crisp	79	401	4	5.0

**1976-77**

**VARSITY CLUB BOARD OF DIRECTORS**

Rolland Eckels	5717 W. Mill Road, Evansville 47712
Ed Johnson, Sr.	2230 W. Franklin, Evansville 47712
Charles S. Weaver	5725 Weaver Road, Evansville 47712
Clarence Altstadt	509 N. Wabash, Evansville 47712
Joe Stewart	829 Harmon Ct. Evansville 47711
Barney Hubbard	1901 W. Maryland, Evansville 47712
Jim Will	311 N. Wabash, Evansville 47712
Bob Ossenberg	1018 Lincoln, Evansville 47713
Al Dauble	2011 N. Fulton, Evansville 47712
Dr. John Emhuff	530 Locust St., Mt. Vernon, IN 47620
Marvin Smith	Suite 1207, Old National Bank Evansville 47708
Dr. Jack Wilson	9217 Farmington, Evansville 47712



**1976 - 77 VARSITY CLUB DIRECTORS**

**BACK ROW:**

From left to right: Dr. Charles Bertram, Dr. Jack Wilson, Al Dauble, Wayne Boultinghouse, Jim Will

**FRONT ROW:**

Barney Hubbard, Marvin Smith, Bill Moutoux, Dr. John Emhuff

**1976-77 VARSITY CLUB OFFICERS**

Chairman . . . . .	Barney Hubbard
Secretary . . . . .	Joe Stewart
Treasurer . . . . .	Wayne Boultinghouse

**COMMITTEE CHAIRMEN FOR 1976-77**

Program . . . . .	Marvin Smith
Ticket Sales . . . . .	Bob Ossenberg
Membership . . . . .	Barney Hubbard
Job Placement . . . . .	Barney Hubbard
Finance . . . . .	Dr. Jack Wilson

**OAKLAND CITY COLLEGE**  
**PARTICIPANT in RIVER CITY TIP-OFF CLASSIC**  
**Games 5 and 22**

**Location** – Oakland City, IN  
**Enrollment** – 500  
**Nickname** – Mighty Oaks  
**Colors** – Blue and white

**Memorial Gymnasium**  
**Capacity** – 800  
**President** – James Murray  
**Athletic Director** – Charles Trafton  
**Head Coach** – Charles Trafton  
**Record/Years** – 118-84/9 years  
**Sports Information** – John Hartley

**Conference** – Independent  
**National** – NAIA

**RETURNING LETTERMEN**

<b>Name</b>	<b>Pos</b>	<b>Ht</b>	<b>Yr</b>	<b>Pt. Ave.</b>
George Fleming	C	6'5"	Sr.	8.5
Tim Hawkins	G	6'2"	Sr.	9.1
Andy Jasicki	G	6'2"	Sr.	2.2
Tom Bates	G	5'11"	Sr.	2.2

SERIES RECORD: ISUE 5 – OAKLAND CITY COLLEGE 7

**MISSOURI BAPTIST COLLEGE**  
**PARTICIPANT in RIVER CITY TIP-OFF CLASSIC**

**Location** – St. Louis, Missouri  
**Enrollment** – 400  
**Nickname** – Spartans  
**Colors** – Columbia blue and white  
**Conference** – Independent  
**National** – None

**Gymnasium**  
**Capacity** – 700  
**President** – Dr. Robert Sutherland  
**Athletic Director** – Chuck Brown  
**Head Coach** – Chuck Brown  
**Record/Years** – 40-31/2 years  
**Sports Information** – Chuck Brown

**RETURNING LETTERMEN**

<b>Name</b>	<b>Pos</b>	<b>Ht</b>	<b>Yr</b>	<b>Pt. Ave.</b>
Randy Basye	G	6'0"	Jr.	5.7
John Harton	F	6'4"	Sr.	9.5
Ed Relling	F	6'4"	So.	1.2
Bruce Hafer	F	6'2"	Sr.	13.5

SERIES RECORD: First Game



**SAINT FRANCIS COLLEGE**  
**PARTICIPANT in RIVER CITY TIP-OFF CLASSIC**

**Location** – Fort Wayne, Indiana      **Central Catholic**  
**Enrollment** – 1250      **Capacity** – 2500  
**Nickname** – Cougars      **President Sister** – M. Jo Ellen Scheetz  
**Colors** – Blue and orange  
**Conference** – Mid-central Conference-District 21  
**National** – NAIA      **Athletic Director** – Dave Fulkerson  
**Head Coach** – Dave Fulkerson  
**Record/Years** – Not available  
**Sports Information** – Gary Connelly

**RETURNING LETTERMEN**

<b>Name</b>	<b>Pos</b>	<b>Ht</b>	<b>Yr</b>	<b>Pt. Avg.</b>
Earl Hinton	G	5'6"	Sr.	2.4
Jim Lange	G	5'9"	Sr.	.4
Scott Poor	G	6'0"	Jr.	1.2
Jerry Obert	F	6'4"	So.	2.1
Ben Carley	G	6'2"	Sr.	7.5
Jim Haifley	G	6'2"	So.	3.2
Joe Hoft	C	6'5"	So.	3.1
Clint Brantley	C	6'4"	Sr.	8.8
Dave Moreland	G	6'1"	Jr.	4.1

SERIES RECORD: ISSUE 1 – SAINT FRANCIS COLLEGE 1

**BETHEL COLLEGE**  
**Game 3**

**Location** – McKenzie, Tennessee      **Baker Fieldhouse**  
**Enrollment** – 400      **Capacity** – 2500  
**Nickname** – Wildcats      **President** – Dr. William Odom  
**Colors** – Purple and gold      **Athletic Director** – Dr. Lionel Sinn  
**Conference** – VSAC  
**National** – NAIA      **Head Coach** – Dr. Lionel Sinn  
**Record/Years** – 47-39/3 years  
**Sports Information** – Steve Keeling

**RETURNING LETTERMEN**

<b>Name</b>	<b>Pos</b>	<b>Ht</b>	<b>Yr</b>	<b>Pt. Avg.</b>
Tom Penn	G	6'2½"	Sr.	7.5
Tony Elliott	G	5'11"	Sr.	1.3
Jeffery Howard	F	6'5"	Sr.	15.7
Dean Wilson	G	6'	Jr.	.9
Dale Demoss	G-F	6'2½"	So.	7.5
Melvin Waller	F	6'3"	So.	12.7
Chris Grayson	C	6'6½"	So.	7.8

SERIES RECORD: ISSUE 1 – BETHEL COLLEGE 0

## TRANSYLVANIA UNIVERSITY

### Games 4 and 25

**Location** – Lexington, Kentucky **McAlister Auditorium**  
**Enrollment** – 750 **Capacity** – 2000  
**Nickname** – Pioneers **President** – Dr. William Kelly  
**Colors** – Crimson and harvard **Athletic Director** – Don Lane  
**Conference** – None **Record/Years** – 121-72/10 years  
**National** – NCAA Division III **Sports Information** – Roger Michael

#### RETURNING LETTERMEN

Name	Pos	Ht	Yr	Pt. Avg.
Larry Blackford	G-F	6'3½"	Sr.	17.9
Calvin Fulkerson	G	6'2"	Sr.	3.4
Bill Gaines	C	6'9"	Sr.	9.9
Jay Noel	G-F	6'4"	Sr.	14.6
Dave Reiber	F	6'8"	Sr.	2.9
Robert Crumbie	G	6'3"	Jr.	6.6
Wendell Gividen	C	6'5½"	Jr.	12.7

SERIES RECORD: ISUE 1 – TRANSYLVANIA UNIVERSITY 10

## TENNESSEE WESLEYAN

### Game 7

**Location** – Athens, Tennessee **James Robb Fieldhouse**  
**Enrollment** – 400 **Capacity** – 1550  
**Nickname** – Bulldogs **President** – George E. Nall  
**Colors** – Blue and gold **Athletic Director** – Dwain Farmer  
**Conference** – Volunteer State **Head Coach** – Dwain Farmer  
**National** – NAIA **Record/Years** – 308-211/17 years  
**Sports Information** – Dwain Farmer

#### RETURNING LETTERMEN

Names	Pos	Ht	Yr	Pt. Avg.
Spencer Elder	G	5'11"	Sr.	14.2
David Mason	G	6'4"	Sr.	15.6
Dale Channell	C	6'9"	Sr.	2.2
Mike Turner	C	6'6"	Sr.	3.0
Mark Wallace	F	6'3"	Jr.	3.5
Randy Burden	G	6'1"	Jr.	2.3
Steve McKinney	G	5'10"	So.	1.8

SERIES RECORD: First Game

## WEST GEORGIA

### PARTICIPANT in ALL-AMERICAN CITY TOURNAMENT

<b>Location</b> – Carrollton, Georgia	<b>Fieldhouse</b>
<b>Enrollment</b> – 6000	<b>Capacity</b> – 3000
<b>Nickname</b> – Braves	<b>President</b> – Dr. Maurice Townsend
<b>Colors</b> – Red and blue	<b>Athletic Director</b> – Roger Kaiser
<b>Conference</b> – South Atlantic	<b>Head Coach</b> – Roger Kaiser
<b>National</b> – NCAA Division II	<b>Record/Years</b> – Not Available
	<b>Sports Information</b> – Don Minick

### RETURNING LETTERMEN

Name	Pos	Ht	Yr	Pt. Avg.
Sam Christian	C	6'8"	Sr.	15.5
Tyrone Gates	F	6'5"	Sr.	18.3
Tom Houghtaling	F	6'7"	Sr.	1.3
Kevin Humphrey	F	6'5"	Sr.	3.6
Scott Langford	G	6'0"	Sr.	4.5
Terry Lawrence	G	5'10"	Sr.	7.5
Reggie Tyler	G	6'0"	Sr.	11.0
Mike Wilson	F-C	6'7"	Sr.	11.0

SERIES RECORD: First Game

## KENTUCKY WESLEYAN COLLEGE

### PARTICIPANT in ALL-AMERICAN CITY TOURNAMENT

<b>Location</b> – Owensboro, Kentucky	<b>Sportscenter</b>
<b>Enrollment</b> – 750	<b>Capacity</b> – 7000
<b>Nickname</b> – Panthers	<b>President</b> – William C. Jones
<b>Colors</b> – Purple and white	<b>Athletic Director</b> – Bob Jones
<b>Conference</b> – Independent	<b>Head Coach</b> – Bob Jones
<b>National</b> – NCAA Division II	<b>Record/Years</b> – 71-36/4 years
	<b>Sports Information</b> – Joel Utley

### RETURNING LETTERMEN

Name	Pos	Ht	Yr	Pt. Avg.
William Johnson	F-C	6'5"	Sr.	17.3
James Frazier	G	5'11"	Sr.	11.0
John Bell	G	5'10"	Jr.	6.5
Pat Debes	C	6'6"	Jr.	3.2
Kirk Hanoway	G	6'2"	Sr.	1.4
Don Jackson	F	6'4"	Jr.	5.1

SERIES RECORD: ISUE 0 – KENTUCKY WESLEYAN 1

## WESTERN MICHIGAN UNIVERSITY

### Game 8

**Location** – Kalamazoo, Michigan **Read Fieldhouse**  
**Enrollment** – 21,316 **Capacity** – 9,500  
**Nickname** – Broncos **President** – Dr. John T. Bernhard  
**Colors** – Brown and gold **Athletic Director** – Dr. Joel Hoy  
**Conference** – Mid American **Head Coach** – Dick Shilts  
**National** – NCAA Division I **Record/Years** – 1st year coach  
**Sports Information** – John Beatty

### RETURNING LETTERMEN

Name	Pos	Ht	Yr	Pt. Avg.
Tom Cutter	C	6'8"	Sr.	12.9
Marty Murray	G	5'10"	So.	8.9
Dave Carnegie	F	6'7"	Jr.	2.6
Mike Rearden	F-G	6'4"	Jr.	1.9
Herman Randle	G	5'10"	So.	1.8

SERIES RECORD: First Game

## UNIVERSITY OF TOLEDO

### Game 9

**Location** – Toledo, Ohio **Centennial Hall**  
**Enrollment** – 17,500 **Capacity** – 9,200  
**Nickname** – Rockets **President** – Dr. Glen R. Driscoll  
**Colors** – Midnight blue and gold **Athletic Director** – Vernon M. Smith  
**Conference** – Mid-American **Head Coach** – Robert J. Nichols  
**National** – NCAA Division I **Record/Years** – 190-95/11 years  
**Sports Information** – Max E. Gerber

### RETURNING LETTERMEN

Name	Pos	Ht	Yr	Pt. Avg.
Kevin Appel	C	6'7"	So.	1.2
Mike Cross	F	6'3"	Jr.	2.0
Bill Gleason	C	6'7½"	Jr.	4.0
Stan Joplin	G	6'2½"	So.	4.4
Jeff Seman	G	6'2½"	Sr.	0.9
Ted Williams	F	6'5½"	Sr.	12.2
Dave Speicher	C	6'7"	Sr.	11.5

SERIES RECORD: First Game

**INDIANA UNIVERSITY—SOUTHEAST**  
Games 10 and 15

<b>Location</b> — New Albany, Indiana	<b>Old Jeffersonville Fieldhouse</b>
<b>Enrollment</b> — 3,800	<b>Capacity</b> — 5,000
<b>Nickname</b> — Grenadiers	<b>Chancellor</b> — Edwin W. Crooks
<b>Colors</b> — Red and white	<b>Athletic Director</b> — Jim Morris
<b>Conference</b> — None	<b>Head Coach</b> — Jim Morris
<b>National</b> — NCAA Division III	<b>Record/Years</b> — 204-165/15 years
	<b>Sports Information</b> — Ronnie Johns

**RETURNING LETTERMEN**

<b>Name</b>	<b>Pos</b>	<b>Ht</b>	<b>Yr</b>	<b>Pt. Avg.</b>
George Jackson	F	6'3"	Jr.	7.4
Pat Connor	F-C	6'6"	So.	5.5

SERIES RECORD: ISUE 13 — I.U.-SOUTHEAST 15

**FRANKLIN COLLEGE**  
Game 11

<b>Location</b> — Franklin, Indiana	<b>Spurlock Physical Education</b>
<b>Enrollment</b> — 685	<b>Capacity</b> — 1800
<b>Nickname</b> — Grizzlies	<b>President</b> — Dr. Edwin Penn
<b>Colors</b> — Blue and gold	<b>Athletic Director</b> — Stewart "Red" Faught
<b>Conference</b> — Independent	
<b>National</b> — NAIA	<b>Head Coach</b> — Ed Thompson
	<b>Record/Years</b> — 98-88/8 years
	<b>Sports Information</b> — Dan Collon

**RETURNING LETTERMEN**

<b>Name</b>	<b>Pos</b>	<b>Ht</b>	<b>Yr</b>	<b>Pt. Avg.</b>
Steve Austin	F	6'3"	Jr.	12.8
Bruce Hensley	G	6'0"	Jr.	4.5
Darrell Henchan	F	6'4"	Jr.	12.7
Mark Humes	G-F	6'1"	Sr.	4.8
Dan Bob Jones	G	5'11"	Jr.	3.1
Doug West	F	6'4"	So.	2.9
Andy Pritchard	F	6'5"	Jr.	5.2

SERIES RECORD: ISUE 0 — FRANKLIN COLLEGE 5

**BELLARMINE COLLEGE**  
**Game 12**

<b>Location</b> – Louisville, Kentucky	<b>Knights Hall Fieldhouse</b>
<b>Enrollment</b> – 1250	<b>Capacity</b> – 3200
<b>Nickname</b> – Knights	<b>President</b> – Dr. Eugene V. Petrik
<b>Colors</b> – Scarlet and silver	<b>Athletic Director</b> – James R. Spalding
<b>Conference</b> – Independent	<b>Head Coach</b> – Joseph Reibel
<b>National</b> – NCAA Division II	<b>Record/Years</b> – 67-61/5 years
	<b>Sports Information</b> – James R. Spalding

**RETURNING LETTERMEN**

<b>Name</b>	<b>Pos</b>	<b>Ht</b>	<b>Yr</b>	<b>Pt. Avg.</b>
Floyd Smith	G	6'0"	Sr.	18.3
Chris Renfroe	F	6'5"	Jr.	12.1
Jim Pentzer	C	6'7"	Jr.	8.7
Dwight Moore	F	6'3"	So.	5.2
Dewey Minton	G	5'10"	Sr.	11.7
Brian Bella	C	6'7"	Jr.	2.4
Jerry Zellar	F	6'4"	Jr.	.4

SERIES RECORD: ISUE 0 – BELLARMINE 6

**S.I.U.-EDWARDSVILLE**  
**Games 13 and 19**

<b>Location</b> – Edwardsville, Illinois	<b>President</b> – Dr. John Rendleman
<b>Enrollment</b> – 2,000	<b>Athletic Director</b> – Robert Guelker
<b>Nickname</b> – Cougars	<b>Head Coach</b> – Jim Dudley
<b>Colors</b> – Cardinal red and white	<b>Record/Years</b> – 85-71/6 years
<b>Conference</b> – Independent	<b>Sports Information</b> – Al Barnes
<b>National</b> – NCAA Division II	

**RETURNING LETTERMEN**

<b>Name</b>	<b>Pos</b>	<b>Ht</b>	<b>Yr</b>	<b>Pt. Avg.</b>
Jim Allen	C	6'8"	So.	8.0
Vince Varnett	F	6'6"	Jr.	4.9
Robert Catchings	F	6'6"	Sr.	11.7
Robert Herrod	G	6'	Sr.	12.2
Mike Miller	F	6'6"	Sr.	8.4
Keil Peebles	G	5'9"	So.	13.2
Anthony Roberts	G	6'4"	Sr.	3.0

SERIES RECORD: ISUE 3 – S.I.U.-EDWARDSVILLE 5

## ROANOKE COLLEGE

### Game 14

**Location** – Salem, Virginia  
**Enrollment** – 1250  
**Nickname** – Maroons  
**Colors** – Maroon and white  
**Conference** – Independent  
**National** – NCAA Division II

**Salem Civic Center**  
**President** – Dr. Norman Filtel  
**Athletic Director** – Dr. Tom Martin  
**Head Coach** – Mel Hankinson  
**Record/Years** – 44-39/3 years  
**Sports Information** – Charles Boswell

### RETURNING LETTERMEN

Name	Pos	Ht	Yr	Pt. Avg.
Dave Beckom	C	6'7"	So.	11.2
Rick Weber	F	6'7"	So.	6.8
Jesse Thomas	G	6'2"	Sr.	10.9
Tim Aldinger	F	6'6"	So.	2.0

SERIES RECORD: First Game

## TENNESSEE STATE UNIVERSITY

### Game 16

**Location** – Nashville, Tennessee  
**Enrollment** – 5000  
**Nickname** – Tigers  
**Colors** – Blue and white  
**Conference** – Independent  
**National** – NCAA Division II

**Keane Hall**  
**Capacity** – 6000  
**President** – Dr. Frederick S. Humphries  
**Athletic Director** – Samuel Whitman  
**Head Coach** – Edward Martin  
**Record/Years** – 386-154/22 years  
**Sports Information** – Kindell Stephens

### RETURNING LETTERMEN

Name	Pos	Ht	Yr	Pt. Avg.
Richard Martin	G-F	6'7"	Sr.	3.0
Ricky Cole	G	6'6"	Jr.	10.0
Bernard Bailey	C	6'7"	Jr.	16.0

SERIES RECORD: ISUE 0 – TENNESSEE STATE 1

**WESTERN ILLINOIS UNIVERSITY**  
**Game 17 and 23**

**Location** — Macomb, Illinois  
**Enrollment** — 14,250  
**Nickname** — Leathernecks  
**Colors** — Purple and gold  
**Conference** — Independent  
**National** — NCAA Division II

**Western Hall**  
**Capacity** — 8,500  
**President** — Leslie Malpass  
**Athletic Director** — Gil Peterson  
**Head Coach** — Walt Moore  
**Record/Years** 39-39/3 years  
**Sports Information** — Larry Heimbürger

**RETURNING LETTERMEN**

<b>Name</b>	<b>Pos</b>	<b>Ht</b>	<b>Yr</b>	<b>Pt. Avg.</b>
Brad Bainter	G	6'1"	So.	12.7
Gary Lorenz	F	6'6"	Sr.	4.0
Scott Williams	F	6'4"	Jr.	1.7
Randy Hersey	F	6'8"	Jr.	10.0

SERIES RECORD: First Game

**INDIANA UNIVERSITY-PURDUE UNIVERSITY-INDIANAPOLIS**  
**Game 18 and 27**

**Location** — Indianapolis, Indiana  
**Enrollment** — 20,000  
**Nickname** — Metros  
**Colors** — Red and white  
**Conference** — None  
**National** — Not available

**Fairgrounds Coliseum**  
**Capacity** — 8000  
**President** — Dr. John W. Ryan  
**Athletic Director** — P. Nicholas Kellum  
**Head Coach** — J. Kirby Overman  
**Record/Years** — 13-14/1 year  
**Sports Information** — Jeffery Vessely

**RETURNING LETTERMEN**

<b>Name</b>	<b>Pos</b>	<b>Ht</b>	<b>Yr</b>	<b>Pt. Avg.</b>
Keith Nye	F	6'5"	Sr.	15.7
Bob Woodford	G	6'1"	Sr.	10.2
Greg Williams	C	6'6"	Jr.	3.1
Dale Taylor	C	6'6"	So.	17.7
Davey Harris	F	6'5"	So.	12.3
Jon Whitfield	G	6'0"	So.	5.4

SERIES RECORD: ISUE 5 — I.U.—P.U.I. 3



**MARION**  
**Game 20**

**Location** – Marion, Indiana  
**Enrollment** – 840  
**Nickname** – Titans  
**Colors** – Red, black and white  
**Conference** – Mid Central  
**National** – NAIA

**Memorial Coliseum**  
**President** – Dr. Woodrow Goodman  
**Athletic Director** – Bud Rinckenberg  
**Head Coach** – Paul R. Mills  
**Record/Years** – 38-70/5 years  
**Sports Information** – not available

**RETURNING LETTERMEN**

<b>Name</b>	<b>Pos</b>	<b>Ht</b>	<b>Yr</b>	<b>Pt. Avg.</b>
Jeff Holloway	G	6'	Sq.	4.4
Ray Sims	F	6'3"	Sr.	3.9
Steve Evans	G	6'1"	So.	3.2
Tony Melton	G	6'2"	Sr.	.59
Ron Elliot	G	6'2"	Sr.	
Joe Holloway	G	5'10"	Jr.	.77
Jeff Richey	G	6'0"	Jr.	10.4
Bill Meyers	C	6'6"	So.	3.5
Mark Richards	G	6'1"	Sr.	7.2
John Leemhuis	C	6'3"	Sr.	.32

SERIES RECORD: ISUE 1 – MARION 0

**MARIAN COLLEGE**  
**Game 21**

**Location** – Indianapolis, Indiana  
**Enrollment** – 800  
**Nickname** – Knights  
**Colors** – Blue and gold  
**Conference** – Independent  
**National** – NAIA

**Naval Armory**  
**Capacity** – 1600  
**President** – Dr. Louis Gatto  
**Athletic Director** – Cleon Reynolds  
**Head Coach** – John Grimes  
**Record/Years** – 1st year head coach  
**Sports Information** – Paul Fox

**RETURNING LETTERMEN**

<b>Name</b>	<b>Pos</b>	<b>Ht</b>	<b>Yr</b>	<b>Pt. Avg.</b>
Kevin Smith	G	5'10"	So.	13.0
Rick Mack	C	6'7"	Sr.	14.0
Jim Dossman	G-F	6'3"	Jr.	11.0

SERIES RECORD: ISUE 1 – MARIAN COLLEGE 2

**I.U.—NORTHEAST  
Game 24 and 26**

**Location** — Gary, Indiana  
**Enrollment** — 4,820  
**Nickname** — Chiefs  
**Colors** — Red and white  
**Conference** — None  
**National** — NAIA

**Lew Wallace High School**  
**Capacity** — 3,500  
**President** — Dr. John W. Ryan  
**Athletic Director** — Don Polizotta  
**Head Coach** — Braxton Pinkins  
**Record/Years** — 98-88/8 years  
**Sports Information** — Braxton  
 Pinkins

**RETURNING LETTERMEN**

<b>Name</b>	<b>Pos</b>	<b>Ht</b>	<b>Yr</b>	<b>Pt. Avg.</b>
Mel Standifer	F	6'2"	Sr.	7.7
Tom James	F	6'3"	So.	6.1
Steve Jones	F	6'3"	So.	1.2
Jerome Ash	G	6'1"	So.	2.9
Hamp Liggins	G	6'1"	So.	0.6

SERIES RECORD: First game

**BASKETBALL SCORES  
1970-71**

<b>ISSUE</b>	<b>OPPONENT</b>	
88	Oakland City	115
92	Ind. U. Southeast	79
82	U. of Ten., Martin	88
83	Northwood	93
84	Bellarmine	112
80	Transylvania	96
97	Northwood	120
65	Oakland City	86
100	Ind. U., Kokomo	89
126	St. Meinrad	56
67	Thomas More	88
87	Ind. U. Southeast	78
102	Ind. U., Kokomo	89
80	McKendree	99
82	St. Meinrad	41
65	Transylvania	113

Season Record: 6 wins 10 losses

## BASKETBALL SCORES 1971-72

ISUE	OPPONENT	
80	Oakland City College	73
70	Bellarmine College	74
61	McKendree College	69
58	Transylvania University	83
68	Northwood Institute	125
105	Indiana University-Kokomo	65
64	University of Tennessee at Martin	76
81	Northwood Institute	99
49	Oakland City College	104
75	David Lipscomb College	77
78	Purdue University - Calumet	87
76	University of Wisconsin -Parkside	81
94	Indiana University - Southeast	68
71	Transylvania University	120
60	University of Missouri-St. Louis	103
79	Indiana University - Southeast	84
71	Thomas More College	88
84	Purdue University - Calumet	80
77	David Lipscomb College	100
70	Campbellsville College	89
54	Franklin College	95
90	McKendree College	106
65	Southern Illinois University- Edwardsville	92
82	University of Missouri - St. Louis	94

Season Record: 4 wins 20 losses

## BASKETBALL SCORES 1972-73

ISUE	OPPONENT	
74	Oakland City	82
69	McKendree	70
60	U.T. - Martin	67
58	Transylvania	84
62	Ind. Central	90
98	Rose Hulman	86
79	Thomas More	86
83	Oakland City	75
64	I.U.P.U.T.	66
91	S.I.U. - Edwardsville	86
79	U.W. - Parkside	98
93	Purdue N. Central	65
78	I.U. Southeast	62
60	Campbellsville	76
64	Transylvania	96
100	I.U.P.U. - Ft. Wayne	64
71	U.M. - St. Louis	74
85	I.U.P.U.I.	59
64	Bellarmine	84
68	McKendree	80
70	Franklin	93
75	I.U. - Southeast	91
93	U.M. - St. Louis	73

Season Record: 8 wins 15 losses

## BASKETBALL SCORES 1973-74

ISUE	OPPONENT	
76	Taylor University	108
81	Olivet University	75
75	Oakland City	84
111	I.U.P.U.-Ft. Wayne	67
74	U. Tennessee-Martin	66
89	Transylvania University	87
72	Indiana Central	70
80	Bellarmino College	101
77	McKendree College	88
79	Rose Hulman Institute	58
80	I.U.-P.U.-Indianapolis	94
72	Transylvania University	74
64	Oakland City	85
70	U. Wisconsin-Parkside	100
68	I.U.-Southeast	74
68	S.I.U.-Edwardsville	65
64	U. Missouri-St. Louis	51
95	McKendree College	88
68	Thomas More College	103
100	Purdue North Central	77
72	S.I.U.-Edwardsville	88
68	I.U.P.U.-Indianapolis	65
68	Marian College	69
78	Franklin College	95
77	I.U.-Southeast	78
99	U. Missouri-St. Louis	84

Season Record: 12 wins 14 losses

## BASKETBALL SCORES 1974-75

ISUE	OPPONENT	
67	Colorado State U.	98
71	U. of Wyoming	96
68	S.E. Missouri	92
77	Oakland City	95
72	Franklin College	76
95	U. Tennessee-Martin	83
83	Transylvania U.	95
64	Bellarmino College	80
72	I.U.P.U.-I	76
75	U. Tennessee-Martin	79
92	S.E. Missouri	81
70	David Lipscomb	84
68	Bethel College	64
74	SIU Edwardsville	83
67	I.U.-Southeast	87
83	U.M.-St. Louis	119
34	U. Wisconsin Parkside	57
75	I.U.P.U.-I	74
67	SIU Edwardsville	75
65	Transylvania	89
87	David Lipscomb	98
93	Marian College	92
90	Oakland City	81
76	I.U.-Southeast	83
82	U.M.-St. Louis	97

Season Record: 6 wins 19 losses

## BASKETBALL SCORES 1975-76

ISSUE	OPPONENT	
65	Mercer University	72
64	University of Mississippi	86
57	Franklin College	86
62	Transylvania University	75
58	Austin Peay State University	102
116	Oakland City College	75
86	Northeastern Illinois University	78
92	Marion College	78
106	St. Francis College	90
78	University of Missouri-St. Louis	105
74	I.U.-Southeast	72
56	David Lipscomb College	74
77	Bellarmino College	79
79	S.I.U.-Edwardsville	74
74	I.U.-Southeast	68
52	Tennessee State University	112
69	I.U.-P.U.-Indianapolis	68
72	S.I.U.-Edwardsville	74
88	University of Missouri-St. Louis	94
80	Marian College	82
90	Oakland City College	87
97	St. Francis College	102
78	Transylvania University	89
101	David Lipscomb College	88
65	I.U.-P.U.-Indianapolis	63
75	Kentucky Wesleyan	80

Season Record: 11 wins 15 losses

### Eagle Lodgings

EXECUTIVE INN	600 E. Walnut	424-8000
EVANSVILLE TRAVELODGE	701 1st Ave.	424-3886
JACKSON HOUSE	20 E. Walnut at First	423-7816
RAMADA INN	U.S. Hwy. 41 North	424-6400
HOLIDAY INN	U.S. Hwy. 41 North	423-7311
ESQUIRE MOTEL	U.S. Hwy. 41 North	425-2634
FOUR SEASONS MOTEL	U.S. Hwy. 62 West Mt. Vernon	838-4821
GREER MOTEL	U.S. Hwy. 41 North	424-7501
REGAL 8 INN	U.S. Hwy. 41 North	424-6431
ST. MARY'S MOTEL	U.S. Hwy. 41 North	424-2444
SCHMIDTS' MOTEL	920 North Fares Ave	425-9016
SUNSET MOTEL	1608 North Fares Ave	424-3566
TOWNE MOTEL	15 NW Riverside Dr	423-8071
WALTZ MOTEL	1015 N. Fares Ave	425-4361
WINDMILL MOTEL	U.S. Hwy. 41 North	425-8237

**Indiana State University Evansville  
News Media Outlets**

Mike Blake, Sports Director WFIE Television Station 1115 Mt. Auburn Road Evansville, IN 47712	Johnnie Woolsey, Sports Director Boonville Standard 204 W. Locust Boonville, IN 47601
Jim Celania, Sports Director WTVW Television 405 Carpenter St. Evansville, IN 47708	WBNL Radio Station Boonville, IN 47601
Gary Montgomery, Sports Director WEHT Television Station U. S. Hwy 41S., Box 395 Evansville, IN 47713	WKDQ Radio Station Zion Road Henderson, KY 42420
Dave Johnson, Reporter The Evansville Press 201 Northwest Second Street Evansville, IN 47708	Tom Collins, Sports Reporter Evansville Courier 201 N.W. Second Street Evansville, IN 47708
Don White, Sports Editor Evansville Sunday Courier & Press 201 N.W. Second Street Evansville, IN 47708	Jerry Hargis Rockport Journal Rockport, IN 47635
WGBF Radio Station P. O. Box 3486 Evansville, IN 47712	Johnny Lloyd, Sports Editor Rockport Democrat Rockport, IN 47635
WIKY Radio Station 1162 Mt. Auburn Road Evansville, IN 47708	West Side Story 2108 W. Franklin Street Evansville, IN 47712
WROZ Radio Station 10 N.W. Third Street Evansville, IN 47708	Mt. Vernon Democrat Mt. Vernon, IN 47620
WJPS Radio Station 29 N.W. Fourth Street Evansville, IN 47708	Art Osgatharp, Editor The Shield (ISUE Student Paper)
WRAY Radio Station Princeton, IN 47670	Princeton Daily Clarion Princeton, IN 47670
WPCO Radio Station Mt. Vernon, IN 47620	Rick Snyder Tell City News Tell City, IN 47586
	Ray Harper Gleaner Journal 216 Elm Street Henderson, KY 42420

**EAGLE RESTAURANTS**

BONANZA SIRLOIN PIT 1003 Diamond Avenue 5115 Monroe Avenue	426-2161 477-9591
BURGER FARM OF AMERICA 315 Diamond Avenue 100 N. Weinbach Hwy. 261, Newburgh, IN St. Joe at Delaware 3221 Taylor Road 5714 N. First Ave.	425-1476 477-0121 853-6051 464-2294 479-3431 425-2798

## Eagle Restaurants Continued

CORK'N CLEAVER 650 S. Hebron Avenue	479-6974
EXECUTIVE INN 600 Walnut Street	424-8000
FARMERS DAUGHTER 3rd and Main Streets 100 S. Green River Road 711 W. Mill Road	425-3307 477-6129 426-1415
FUNKY'S 18 S. Third Ave.	424-1997
HELEN'S FINE FOODS 813 N. St. Joseph Ave.	422-7727
KENTUCKY FRIED CHICKEN 2039 Washington Ave. 4421 First Avenue 1313 Oak Hill Road 412 S. Green River Rd. 2400 W. Maryland St. Hwy. 62, Boonville, IN	477-4711 422-6141 477-2656 477-7071 424-3911 897-1566
LONG JOHN SILVER'S SEAFOOD 2519 First Avenue Green River Road	425-6545 476-3662
MAC'S FAMOUS BARBECUE 1409 E. Maryland St. 435 Diamond Avenue 1238 Washington Sq. Mall	425-1301 422-4831 477-6311
MARX BARBECUE 3119 W. Maryland St.	425-1616
MCDONALD'S HAMBURGERS Hwy. 41 South Hwy. 41 North 4701 Lincoln Ave	425-1712 422-5551 477-7041
OLD MILL 5031 New Harmony Road	963-6000
OLD KENTUCKY BARBECUE 1704 S. Kentucky Ave.	424-7313
PETE'S SUPPER CLUB 1000 W. Pennsylvania Ave.	425-3125
PONDEROSA STEAK HOUSE 4008 First Avenue 2120 S. Kentucky Ave.	422-3976 426-2306
THE LAMPLIGHTER 2 Main Street	424-2111
WOLF'S BAR-B-Q 6600 First Avenue	424-8891
JACKSON HOUSE 20 Walnut Street	423-7816
RED BARON 2508 Highway 41 North	425-1092
SIR BEEF Bellemeade & Green River Rd. 510 N. St. Joseph Ave.	427-8921 425-2370

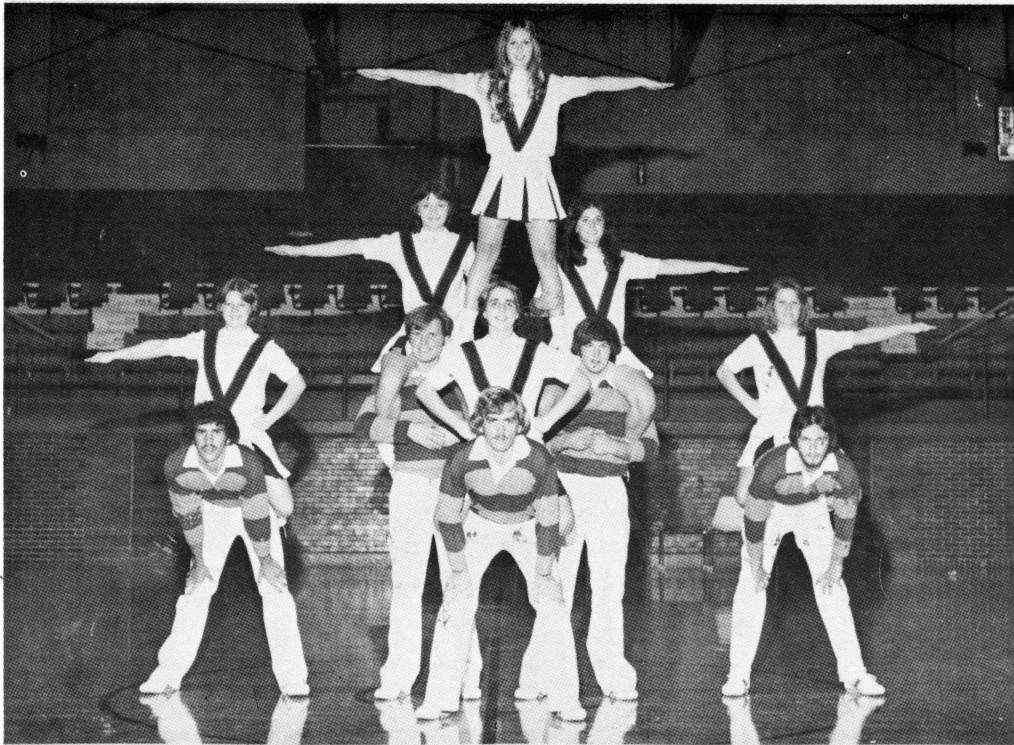

## **CHEERLEADERS**

### **FIRST ROW:**

Left to right: Jeff Tovissi, Dave Baumeyer, John Dezember, Jeff Rickard, Pat Jankowski

### **SECOND ROW:**

Left to right: Sherry Money, Janice Bateman, Ann Lachowecki, Debby Wahl, Beth Rutledge

### **THIRD ROW:**

Cindy Cannon