



**BUILDING
SUCCESS**



**1994-95
WOMEN'S
BASKETBALL**

1994-1995...?ST

1993-1994...3RD

1992-1993...5TH

1991-1992...8TH

1990-1991...9TH

Three way tie
for thirst.



1994-95 Women Eagles Basketball Season

UNIVERSITY OF SOUTHERN INDIANA 1994-95 WOMEN'S BASKETBALL SCHEDULE

DATE	OPPONENT	TIME
SUN., NOV. 6	EXHIBITION GAME	1:00 P.M.
SAT., NOV. 12	EXHIBITION GAME	5:15 P.M.

NORTHEAST MISSOURI STATE TOURNAMENT

Northeast Missouri State University, Angelo State University, St. Ambrose University, USI
 Friday, November 25: 6:00 & 8:00 p.m.
 Saturday, November 26: 6:00 & 8:00 p.m.

FERRIS STATE TOURNAMENT

Ferris State University, University of Wisconsin-Parkside,
 Lake Superior State University, USI
 Friday, December 2: 7:45 p.m.
 Saturday, December 3: 1:00 or 3:00 p.m.

USI HOLIDAY TOURNAMENT

USI, Southern Illinois University-Edwardsville,
 Indiana University/Purdue University Indianapolis & Northwest
 Missouri State University

FRIDAY, DECEMBER 9: 6:00 & 8:00 P.M.
 SATURDAY, DECEMBER 10: 2:00 & 4:00 P.M.

FRI., DEC. 16	GEORGETOWN COLLEGE	7:00 P.M.
TUE., DEC. 20	NORTHERN KENTUCKY UNIVERSITY*	7:00 P.M.
THU., DEC. 29	UNIVERSITY OF INDIANAPOLIS*	5:15 P.M.
Thu., Jan. 5	@Lewis University*	5:15 p.m.
Sat., Jan. 7	@St. Joseph's College*	5:30 p.m.
Thu., Jan. 12	@Southern Illinois University-Edwardsville	4:45 p.m.
SAT., JAN. 14	KENTUCKY WESLEYAN COLLEGE*	5:15 P.M.
THU., JAN. 19	KENTUCKY STATE UNIVERSITY*	5:15 P.M.
SAT., JAN. 21	BELLARMINE COLLEGE*	5:15 P.M.
Thu., JAN. 26	@Ashland University*	4:15 p.m.
Sat., JAN. 28	@Indiana University/Purdue University Ft. Wayne*	5:00 p.m.
THU., FEB. 2	ST. JOSEPH'S COLLEGE*	5:15 P.M.
SAT., FEB. 4	LEWIS UNIVERSITY*	5:15 P.M.
Sat., Feb. 11	@Kentucky Wesleyan College*	5:15 p.m.
Thu., Feb. 16	@Bellarmine College*	5:00 p.m.
Sat., Feb. 18	@Kentucky State University*	5:15 p.m.
THU., FEB. 23	INDIANA UNIVERSITY/PURDUE UNIVERSITY FT. WAYNE*	5:15 P.M.
SAT., FEB. 25	ASHLAND UNIVERSITY*	1:00 p.m.
Thu., Mar. 2	@Northern Kentucky University*	6:45 p.m.
Sat., Mar. 4	@University of Indianapolis*	4:30 p.m.
Mar. 10-11	NCAA II Regionals	TBA
Mar. 22-25	NCAA II Elite Eight	TBA

*GLVC GAMES; ALL HOME GAMES IN CAPS AND BOLD;
 ALL TIMES ARE CST

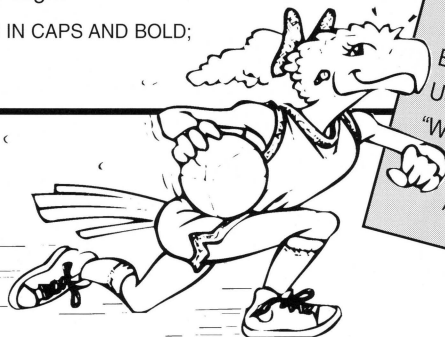

USI senior guard Glenna Bower.

TABLE OF CONTENTS

1994-95 Women's Basketball Outlook.....	2
USI Head Coach Chancellor Dugan.....	3
Women's Basketball Coaching Staff.....	4
Women's Basketball Team Photo.....	5
1994-95 Women's Basketball Roster.....	5
1994-95 Screaming Eagles.....	5
1994-95 Women's Basketball Opponents.....	6-9
1993-94 Statistics and Results.....	10
1993-94 GLVC Results.....	11
Women's Basketball Record Book.....	12
Individual Honors.....	13-15
Year-by-Year with Women's Basketball.....	15
Eagles on the Air.....	16-18
Behind the Scenes at USI.....	MS
USI Athletics/USI Quick Facts/Media Outlets.....	MS
"What the Lady Eagles Think about USI!".....	MS
Majors at USI.....	MS
About USI.....	MS



1994-95 Women's Basketball Outlook

LADY EAGLES BUILDING SUCCESS

In three seasons, the University of Southern Indiana women's basketball team has gone from the lower division of the Great Lakes Valley Conference to contenders for the league title and a shot at the NCAA Division II tournament.

The Lady Screaming Eagles were led by Kathy (Lauck) Schreiber, USI's all-time leading scorer and rebounder. She was the first USI women's player to be named All-American, GLVC Player-of-the-Year, and first team All-GLVC.

The challenge in 1994-95 is replacing the nucleus, led by Lauck, that brought the Lady Eagles into the upper division of the GLVC. Fourth-year Head Coach Chancellor Dugan will replace five players, who were responsible for 63.6 percent of the scoring and 57.1 percent of the rebounding.

How do you solve this problem? First you start with the returning players.

Leading the way for the Lady Eagles in the frontcourt is starting **6-0 sophomore center LeAnn Freeland**. Freeland was third on the team in scoring last season with 11.6 ppg and 7.5 rpg. In the final 10 games of last year, Freeland averaged 14.8 ppg, with a high of 27 points at home against Ashland University, and 10.3 rpg, with a high of 19 versus Southern Illinois University-Edwardsville at home.

Freeland is joined in the frontcourt by **5-11 junior forward Deb Pope**. Pope, who missed several games last season due to illness, averaged 8.3 ppg and 3.0 rpg. She led all three-point field goal shooters in the GLVC, hitting 47.8 percent of her shots (32/67).

In the backcourt, the Lady Eagles return two senior players off the bench in **5-7 Glenna Bower** and **5-5 Missy Hart**.

Bower averaged 8.6 ppg and 1.2 assists in 23 games last season. She also ranked seventh in the GLVC in three-point field goal percentage, hitting 35.8 (34/95) from behind the arc. Coach Dugan is hoping Bower will return to the form displayed as a freshman when she started 25 of 28 games and averaged 13.6 ppg and 2.8 assists.

Hart played in all 27 games last season, averaging 2.1 ppg and 1.2 assists.

The Lady Eagles have reloaded the frontcourt with two six-footers in **6-1 freshman Cathy Tepool** and **6-0 freshman Eileen Weber**.

Weber led the State of Indiana in scoring last season with 31.5 ppg, while also grabbing 14.9 rpg. In 1994, the Washington Catholic graduate was named first team All-State, *The Evansville Courier* Southwest Indiana Co-Player of the Year, and was on the Indiana All-Star team.

Tepool, whose nickname is "Shorty," averaged 12.0 ppg, 10.0 rpg, and 4.5 assists at North Posey High School. In 1994, she was named All-PAC and *The Evansville Courier* second team All-Area.

With only Bower and Hart returning, the one area the Lady Eagles needed to rebuild was the backcourt. To do the job, Dugan is bringing in two junior college recruits in **5-8 junior Curita Bonner** and **5-6 junior Daria**

Weitekamp and two freshmen in **5-4 Randa Gatling** and **5-5 Alison Smith**.

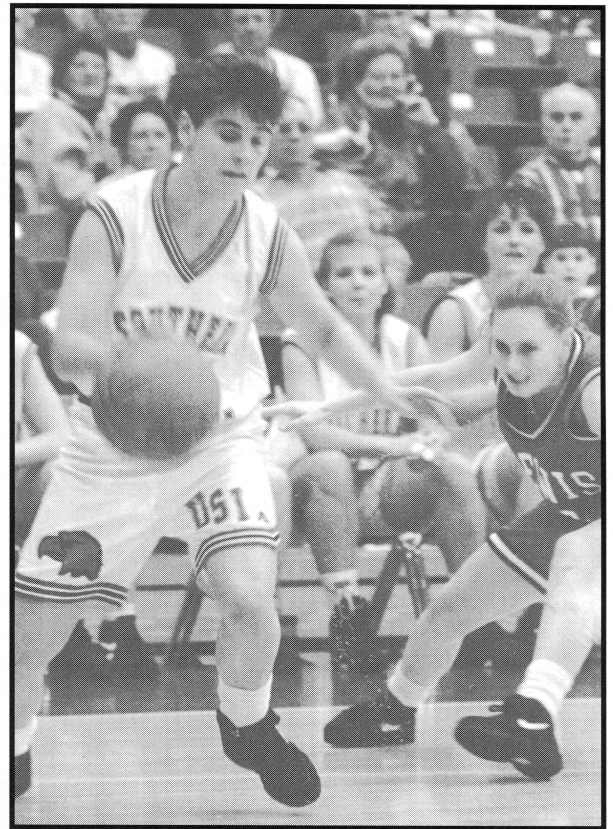

In 1994-95, USI will look to seniors Glenna Bower (pictured) and Missy Hart for leadership.

Bonner is transferring from Kishwaukee, where she averaged 16.8 ppg and 8.0 rpg last season.

Weitekamp was All-Region 24 and first team All-Great Rivers Athletic Conference both seasons at Wabash Valley College. She averaged 17.0 points and 7.0 assists last year.

Gatling averaged 12.0 ppg and 5.0 assists last season for Central High School in Evansville, Ind. Smith averaged 6.5 ppg last season for Warren East High School in Kentucky.

The Lady Eagles start their quest for a second straight winning season with a tough non-conference schedule.

USI will open the season in the Northeast Missouri State University Tournament, which will include host NEMO, USI, Angelo State, and St. Ambrose.

The Lady Eagles will then go back on the road to play in the Ferris State University Tournament. FSU will host USI, University of Wisconsin-Parkside (which will join the GLVC in 1995-96), and Lake Superior State University, an NCAA II Tournament team in 1993-94.

The squad will return home to host the first-ever women's collegiate tournament at the PAC. The **USI Holiday Tournament**, scheduled for December 9-10, will feature USI, Southern Illinois University at Edwardsville, Indiana University/Purdue University Indianapolis, and Northwest Missouri State University.

USI will open the GLVC schedule against NCAA II tournament team Northern Kentucky University on December 20. The months of January and February will be exciting as the Lady Eagles drive towards their first GLVC title.

USI Women's Coaching Staff

Chancellor DUGAN Head Coach

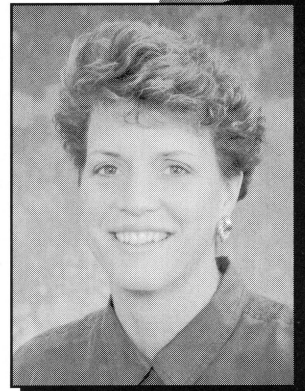

The GLVC has taken notice of the tremendous improvements in the University of Southern Indiana women's basketball team over the past three seasons. It is no coincidence that the head coach during this upward trend has been Chancellor Dugan, who also serves as assistant athletic director.

Under Dugan's direction, the Lady Eagles set a school record for wins in a season (17) and a school record for wins in the GLVC (12) during her third year. In 1993-94 Dugan led the team to a third place finish in the GLVC, the highest ever by a USI women's team. The team barely missed an invitation to the NCAA Division II Play-ins.

During her second season Dugan led the women's program into the upper division of the GLVC. In 1992-93 she coached the Eagles to a school-record nine wins in the GLVC and fell one game short of tying the school record for wins in a season, with 15 victories.

NANCY WINSTEL, NORTHERN KENTUCKY UNIVERSITY WOMEN'S HEAD BASKETBALL COACH ON DUGAN:

"Chancellor has done an excellent job over the last couple of seasons. She has brought USI into the upper division of GLVC and will contend for the championship in a short time. A lot of the improvement can be credited to her coaching."

During her first season Dugan led the women's basketball team to more wins in the regular season (8) and in the Great Lakes Valley Conference (3) than the Screaming Eagles had in the previous two years combined.

The hard-working, enthusiastic Dugan, a native of Louisville, Ky., graduated from Eastern Kentucky University in 1982 with a bachelor's degree in physical education and received a master's degree in physical education in 1989 from Morehead. While an undergraduate at ECU, Dugan was a three-year starter and finished her junior and senior years as the team's leading rebounder and second-leading scorer.

After graduating from ECU, she took the head coaching job at George West High School in George West, Tex., where she guided the team to a 56-30 record in three years.

CHARLIE JUST, BELLARMINE COLLEGE WOMEN'S HEAD BASKETBALL COACH ON

DUGAN: "Chancellor has done a remarkable job at USI. The USI program has gone from the lower division to a team that competes for a conference championship every year. This is a real credit to her."

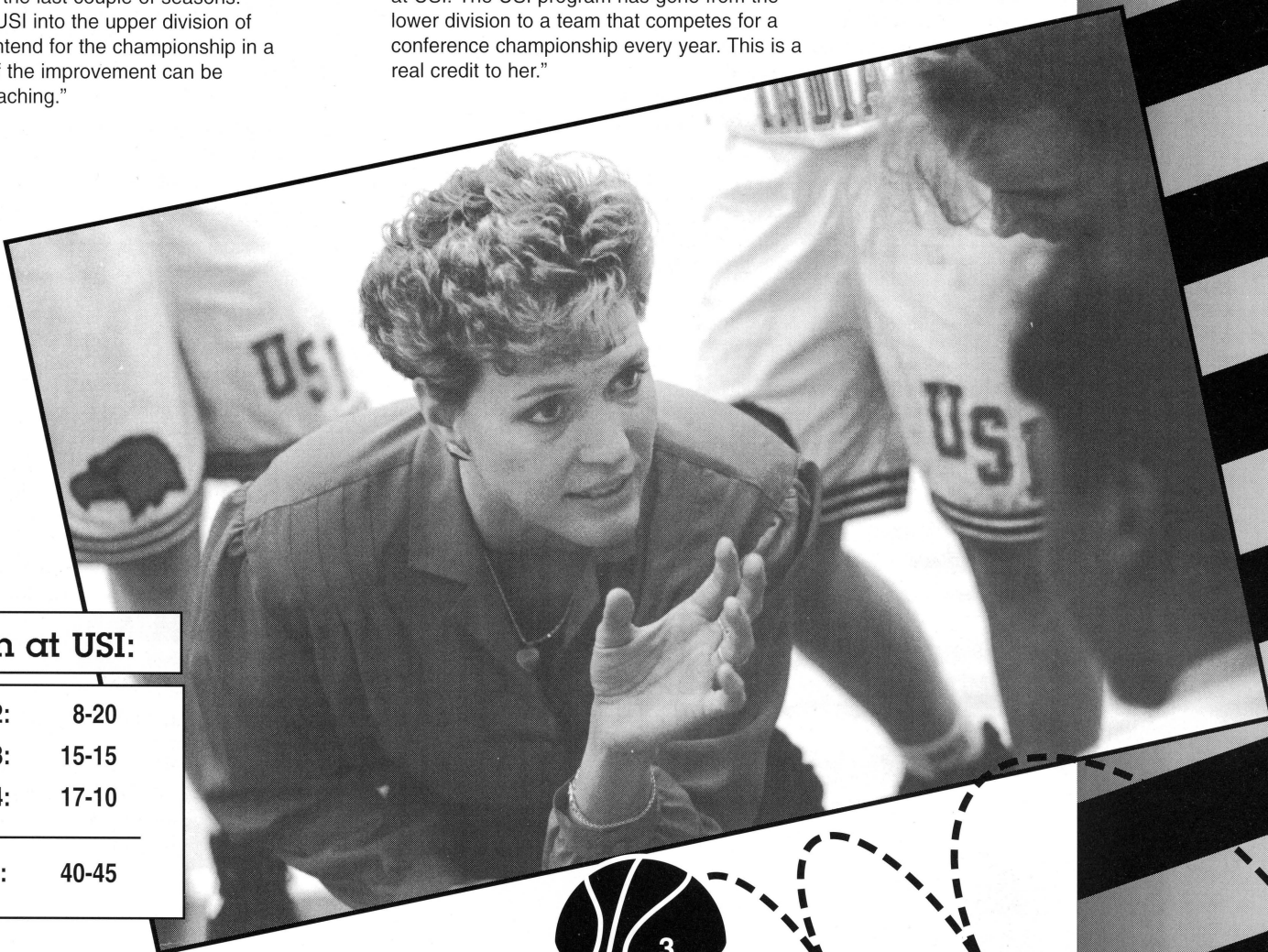

Dugan at USI:

1991-92: 8-20

1992-93: 15-15

1993-94: 17-10

3 Years: 40-45



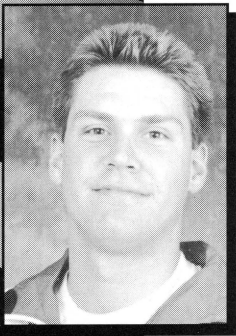

Rick STEIN

Assistant Coach

Assistant Coach Rick Stein enters his fourth season with Coach Dugan and the USI women's basketball program. Stein is responsible for on-the-floor coaching, individual player assessment, and game scouting.

In addition to his duties on the court, Stein teaches activity classes in the Physical Education Department and manages the recently renovated PAC weight room.

Stein graduated from USI in 1992 with a bachelor's degree in business administration and is working toward a master's degree in liberal studies. He also holds an associate degree from Parkland College in Champaign, Ill.

Stein played two seasons for the USI Screaming Eagles and helped earn a berth in the NCAA II South Central Regional in 1991. At Parkland, Stein was a member of the 1988 NJCAA Division II runner-up and 1989 fourth-place teams.

Stein is a native of Crete, Ill., and attended Crete-Monee High School.

DUGAN ON STEIN: "Rick has been an essential part of our program from the beginning. He is ready to take on the added responsibilities of being the full-time assistant coach."

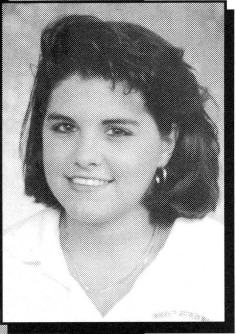

Shannon LITTON

Graduate Assistant Coach

Shannon Litton, a native of Maysville, Ky., begins her first season at USI as a graduate assistant coach. Litton coordinates the study table, on-the-floor coaching, and the game film exchange.

Litton graduated from Morehead State University in Kentucky with a bachelor's degree in physical education and health in 1993 and has begun work on a master's degree in liberal studies at USI. While at Morehead State, she was a member of the women's basketball team from 1988 to 1992. She is a graduate of Mason County High School in Maysville.

Prior to coming to USI, Litton taught health and physical education at Monroe County High School in Tompkinsville, Ky., where she also was assistant varsity basketball coach and head junior varsity coach.

DUGAN ON LITTON: "Shannon brings a great work ethic and experience to the program. She will be counted on to recruit and work with the guards."

Managers

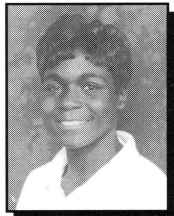

Lisa Wells
Student Asst. Coach

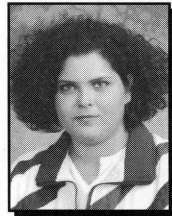

Rebecca Tyner
Manager

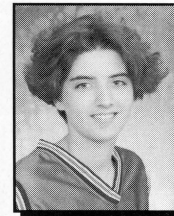

Ruby Carner
Manager





1994-95 USI Lady Screaming Eagles

Back Row (L-R): Student Asst. Coach Lisa Wells, Deb Pope, Eileen Weber, Cathy Tepool, Asst. Coach Rick Stein, Head Coach Chance Dugan, Mary Darlage, LeAnn Freeland, Curita Bonner, Graduate Asst. Coach Shannon Litton. Front Row (L-R): Ruby Carner, Angie Orth, Alison Smith, Missy Hart, Glenna Bower, Daria Weitekamp, Randa Gatling, Shannon Senior.

University of Southern Indiana 1994-95 Women's Basketball Roster

NO.	NAME	POS.	CL.	HT.	HOMETOWN (H.S.)
11	Deb Pope	F	Jr.	5-11	Maroa, Ill. (Maroa-Forsyth)
13	Glenna Bower	G	Sr.	5-7	Nabb, Ind. (New Washington)
14	Alison Smith	G	Fr.	5-5	Smiths Grove, Ky. (Warren East)
21	Randa Gatling	G	Fr.	5-4	Evansville, Ind. (Central)
22	Daria Weitekamp	G	Jr.	5-6	Sullivan, Ind. (Sullivan)
23	Missy Hart	G	Sr.	5-5	Evansville, Ind. (Reitz)
25	Shannon Senior	G	Fr.	5-7	Morgantown, Ind. (Brown County)
32	LeAnn Freeland	F/C	So.	6-0	Sims, Ill. (Wayne City)
33	Curita Bonner	G	Jr.	5-8	DeKalb, Ill. (Dunbar Vocational)
45	Eileen Weber	F	Fr.	6-0	Washington, Ind. (Washington Catholic)
51	Cathy Tepool	F/C	Fr.	6-1	Wadesville, Ind. (North Posey)

HEAD COACH: Chancellor Dugan (40-45, 3 Years)

ASSISTANT COACH: Rick Stein

GRADUATE ASSISTANT COACH: Shannon Litton

STUDENT ASSISTANT COACH: Lisa Wells



Meet the 1994-95 Lady Screaming Eagles

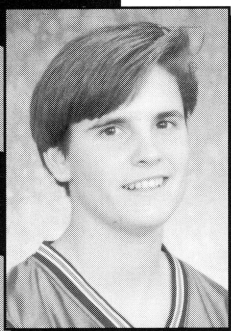

Glenna BOWER

13

5'7" ...Senior...Guard...Nabb, Ind.
MAJOR: Physical Education

1993-94: Played in 23 games as a junior, averaging 8.6 ppg and 2.3 rpg...ranks number one all-time in three-point field goals made (101) and ninth in scoring (744) at USI...was second on the team in three-point field goals made last season with 34...had a season-high 23 points in a the championship game versus Missouri-Rolla in the SIUE Tournament. **1992-93:** Had her season cut short due to injury and illness, played in 16 games, started four...averaged 10.3 ppg and 2.3 rpg. **1991-92:** Named honorable mention All-GLVC and USI's Best Defensive Player...led the team in 77 assists, and 60 steals, and was second on the team in scoring with 13.6 ppg...had a career-high 27 points versus Indiana University Southeast and set a USI record for field goal percentage, hitting 10 of 11 field goals...set USI and GLVC records for three-point field goal shooting, hitting seven against Lewis University...also set a USI career and season record of 46 three-point field goals made. **AT USI:** Was the number one runner on the women's cross country team in 1991 and 1992. **TRANSFERRED:** Came to USI from Eastern Kentucky University, where she was a basketball redshirt in 1990-91. **HIGH SCHOOL:** Attended New Washington High School and set an Indiana state record for scoring average in a season with 35.5 ppg...scored 1,818 career points, averaged 22.4 ppg in four years, and was named to the *Hoosier Basketball Magazine* team, first team All-State, All-Conference team, and All-Sectional tournament team...played in East-West Indiana All-Star Game while at NWHHS...also ran cross country and track at NWHHS and won ten sectional and seven regional titles and qualified for the state meet seven times. **PERSONAL:** Born February 2, 1972...hobbies include biking and swimming.

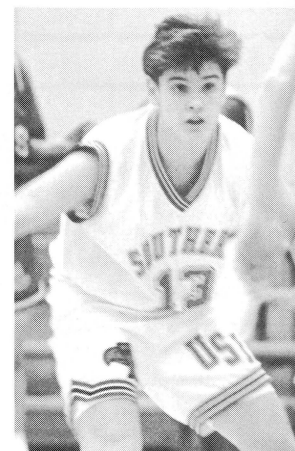

CAREER STATISTICS

	G/GS	FGM/FGA	.PCT	3FGM/FGA	.PCT	FTM/FTA	.PCT	REB.	AVG.	AST.	STL.	TP.	AVG.	MIN.
91-92	28/25	139/290	.479	46/136	.338	58/81	.781	88	3.1	77	60	382	13.6	677
92-93	16/4	59/135	.437	21/67	.313	25/32	.781	36	2.3	23	14	164	10.3	296
93-94	23/0	68/169	.402	34/95	.358	28/44	.636	52	2.3	27	16	198	8.6	431
TOT.	67/29	266/594	.448	101/298	.338	111/157	.707	176	2.6	127	90	744	11.1	—

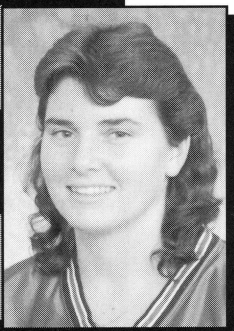

Missy HART

23

5'5" ...Senior...Guard...Evansville, Ind.
MAJOR: Elementary Education

1993-94: Voted co-Most Dedicated and Hustle with teammate Laura Perek as a junior...played in all 27 games, averaging 2.1 ppg and 1.2 assists off the bench...tied a career high with 15 points against Kentucky State at the PAC. **1992-93:** Played in all 30 games, started two, and earned the Dedication and Hustle Award after last season...averaged 3.9 ppg, 1.4 rpg, and 1.3 assists...had a career high of 15 points at home versus Northern Kentucky. **1991-92:** Played in 23 games and averaged 3.3 ppg and 1.0 rpg...had season high with 11 points versus Brescia. 1990-91: Was redshirted. **HIGH SCHOOL:** Came to USI from Reitz High School, where she participated in basketball, cross country and track...named All-Metro, All-City; won the Kiwanis Award for basketball and track at RHS. **PERSONAL:** Born May 10, 1972...hobbies include basketball, track, and church activities.

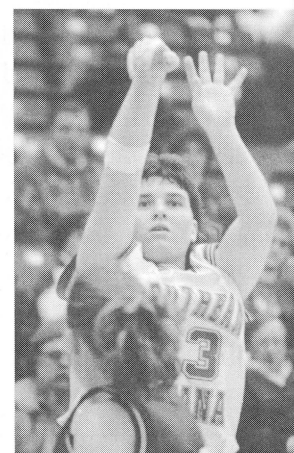

CAREER STATISTICS

	G/GS	FGM/FGA	.PCT	3FGM/FGA	.PCT	FTM/FTA	.PCT	REB.	AVG.	AST.	STL.	TP.	AVG.	MIN.
91-92	23/0	25/79	.317	12/53	.226	14/18	.778	24	1.0	22	8	76	3.3	206
92-93	30/2	40/117	.342	26/78	.333	12/27	.445	42	1.4	38	12	118	3.9	364
93-94	27/0	20/81	.247	11/47	.234	6/19	.316	38	1.4	31	20	57	2.1	364
TOT.	80/2	85/277	.307	49/178	.275	32/64	.500	104	1.3	91	40	251	3.1	—



#

11

Deb POPE

5'11" ...Junior...Forward...Maroa, Ill.
MAJOR: Physical Education

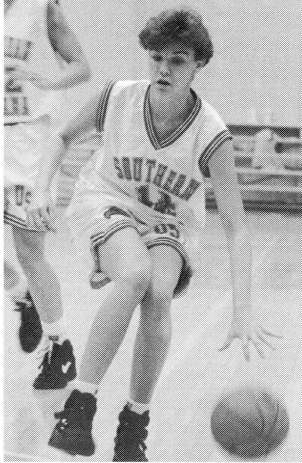
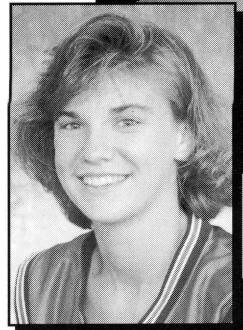

1993-94: Led the team and the GLVC in three-point field goal percentage (47.8 percent, 32/67) as a sophomore...played in 24 games, started 11, averaging 8.3 ppg and 3.0 rpg...missed three games and was relegated to coming off the bench in the final six games due to mononucleosis...scored a career-high 20 points against Ashland on the road, and grabbed a career-high nine rebounds at Missouri-St. Louis. **1992-93:** Played in 19 games as a freshman and averaged 1.5 ppg and 1.5 rpg...had a season high 12 points at home versus Kentucky State University. **HIGH SCHOOL:** Came to USI from Maroa-Forsyth High School in Maroa, Ill...was a four-year starter in volleyball and basketball and a three-year starter in softball (did not play as a senior) at M-FHS...was named to the basketball All-Conference team three times and to the volleyball All-Conference team twice...named the team's Most Valuable Player in basketball and volleyball and the school's Outstanding Senior Female Athlete in 1992...averaged 22.0 ppg, 10.0 rpg, 4.0 apg, and 6.0 steals per game as a senior at M-FHS...holds the M-FHS school record for points in a game with 35 (twice) and scored 1,465 points in four seasons. **PERSONAL:** Born October 6, 1974.

CAREER STATISTICS

	G/GS	FGM/FGA	.PCT	3FGM/FGA	.PCT	FTM/FTA	.PCT	REB.	AVG.	AST.	STL.	TP.	AVG.	MIN.
92-93	19/0	9/33	.273	2/15	.133	8/12	.667	28	1.5	4	4	28	1.5	107
93-94	24/11	75/161	.455	32/67	.478	17/25	.680	73	3.0	29	19	199	8.3	403
TOT.	43/11	84/194	.433	34/82	.415	25/37	.676	101	2.3	33	23	227	5.3	—

#

32

LeAnn FREELAND

6'0" ...Sophomore...Forward/Center...Sims, Ill.
Major: Undecided

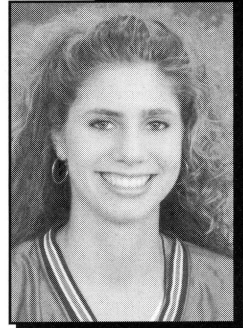

1993-94: Named Most Improved Player (season) after playing in all 27 games, starting 14, as a freshman...was second on the team and tenth in the GLVC in rebounding, averaging 7.5 rpg...third on the team in scoring with 11.6 ppg...averaged 17.8 ppg and 10.3 rpg in the final ten games of 1993-94...had a season-high 27 points versus Ashland and 19 rebounds against SIU-Edwardsville, both at the PAC. **HIGH SCHOOL:** Earned 13 letters in basketball, softball, volleyball, and track at Wayne City High School (Ill.)...was named to the Illinois Basketball Coaches Association first team All-State, *The Evansville Courier* Player of the Year, to the Southern Illinois Coaches Association All-South team, and had her jersey retired as a senior...is the all-time leading scorer, boys and girls, in WCHS history with 2,123 points (25 ppg), and averaged 10.3 rpg in 85 games...was named the Lady Indians Most Valuable Player all four years at WCHS and All-Mid South Conference as a freshman and sophomore (the conference was disbanded for basketball after her sophomore season)...also named MVP in softball (sophomore), in volleyball (co-MVP as a senior), and in track (freshman, sophomore, and junior)...had a career batting average in softball of .517. **PERSONAL:** Born June 23, 1975...hobbies include softball, sand volleyball, and reading...ranked fourth in a class of 50 at WCHS.

CAREER STATISTICS

	G/GS	FGM/FGA	.PCT	3FGM/FGA	.PCT	FTM/FTA	.PCT	REB.	AVG.	AST.	STL.	BLK.	TP.	AVG.	MIN.
93-94	27/14	123/244	.504	0/1	.000	66/112	.589	203	7.5	19	23	25	312	11.6	570

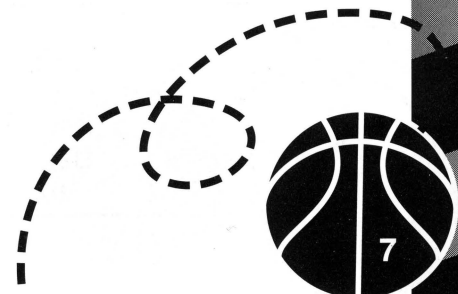

Newcomers

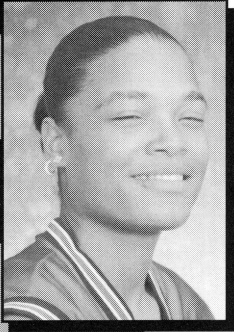

**Curita
BONNER**

33

5'8" ...Junior...Guard...DeKalb, Ill.
MAJOR: Physical Education

TRANSFER: Named first team All-Region, All-Conference, and the Most Valuable Player in 1993-94 for Kishwaukee Community College...averaged 16.8 ppg and 8.0 rpg as a sophomore. **HIGH SCHOOL:** Graduated from Dunbar Vocational High School in Chicago, Ill...lettered in basketball all four seasons for DVHS...named the Best Offensive Player in 1991 and the team MVP in 1992. **PERSONAL:** Born June 2, 1974...hobbies include watching college basketball, swimming, and playing pool.



**Randa
GATLING**

21

5'4" ...Freshman...Guard...Evansville, Ind.
MAJOR: Undecided

HIGH SCHOOL: Lettered in basketball, track, and softball at Central High School...averaged 12.0 ppg and 4.0 rpg as a senior...named the Kiwanis Award winner for women's basketball in 1991 and 1994...named All-Conference all four seasons (1991, 1992, 1993, and 1994). **PERSONAL:** Born February 9, 1976...hobbies include volleyball and running.

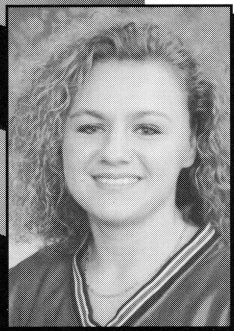

**Alison
SMITH**

14

5'5" ...Freshman...Guard...Smiths Grove, Ky.
MAJOR: Pre-Veterinarian

HIGH SCHOOL: Earned nine letters in basketball, cross country, and track at Warren East High School in Bowling Green, Ky...led WEHS in assists with 4.0 per game and ranks fifth all-time...also led the team in free throw percentage (79.4 percent)...averaged 6.5 ppg as a senior...a member of the WEHS Sweet 16 runner-up team in 1993. **PERSONAL:** Born April 28, 1976...1994 Honor Graduate.

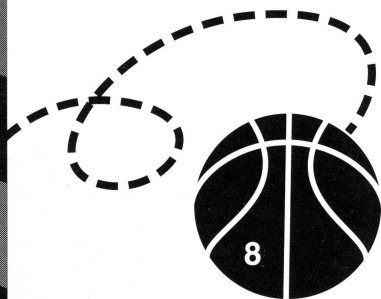

#51

**Cathy
TEPOOL**

6'1" ...Freshman...Forward/Center...Wadesville, Ind.
MAJOR: Undecided

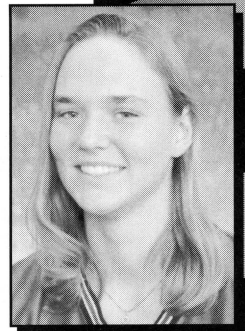

HIGH SCHOOL: Won eight letters in basketball and track at North Posey High School in Poseyville, Ind...holds the career rebounding record at NPHS (804)...averaged 12.0 ppg, 10.0 rpg, and 4.5 assists as a senior...named to Hoosier Basketball Coaches Association All-Star team, first team All-PAC, and *The Evansville Courier* second team All-Area as a senior. **PERSONAL:** Born June 4, 1975.

#45

**Eileen
WEBER**

6'0" ...Freshman...Forward...Washington, Ind.
MAJOR: Chemistry

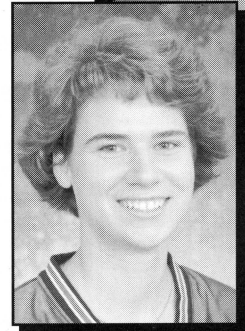

HIGH SCHOOL: Led the State of Indiana and Washington Catholic High School in scoring in 1994, averaging 31.5 ppg...also averaged 14.9 rpg...played in the North-South Indiana All-Star Classic and the Hoosier Basketball Coaches Association East-West All-Star Classic...named ICGSA first team All-State, Associated Press second team All-State, *The Evansville Courier* Southwest Indiana co-Player of the Year, *Washington Times-Herald* Most Valuable Player, *Hoosier Basketball Magazine* second team All-State, All-Blue Chip Conference, All-Sectional, and team MVP as a senior...also named honorable mention AP All-State (1993), *Evansville Courier* Southwest Indiana All-Area team (1992-94), *Washington Times-Herald* All-Area Team (1992-94), and All-Blue Chip Conference (1991-94). **PERSONAL:** Born September 27, 1975...co-valedictorian of her senior class and will attend USI on a Presidential Scholarship.

#22

**Daria
WEITEKAMP**

5'6" ...Junior...Guard...Sullivan, Ind.
MAJOR: Physical Education

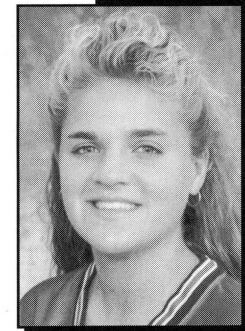

TRANSFER: Earned three letters in two years at Wabash Valley Junior College in basketball and softball...named All-Region 24 and first team All-Great Rivers Athletic Conference, both as a freshman and sophomore...averaged 17.0 ppg and 7.0 assists per game. **HIGH SCHOOL:** Lettered 11 times at Sullivan High School in basketball, softball, and volleyball...holds the career and season records for scoring and assists at SHS. **PERSONAL:** Born June 16, 1974...hobbies include skiing, golf, swimming, boating, and collecting Precious Moments figurines.

#25

**Shannon
SENIOUR**

5'7" ...Freshman...Guard...Morgantown, Ind.
MAJOR: Undecided

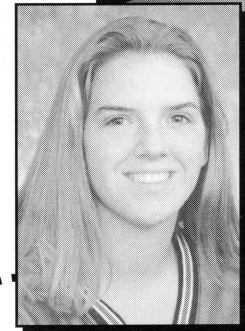

HIGH SCHOOL: Lettered in basketball, softball, and volleyball at Brown County High School in Nashville, Ind. **PERSONAL:** Born July 26, 1975.



About the Women's Opponents...

NORTHEAST MISSOURI STATE TOURNAMENT

FRIDAY, NOV. 25—6 p.m. & 8 p.m.
SATURDAY, NOV. 26—6 p.m. & 8 p.m.

NORTHEAST MISSOURI STATE UNIVERSITY

Location: Kirksville, Mo.
Enrollment: 6,150
Affiliation: NCAA II
Nickname: Lady Bulldogs
Conference: MIAA
Head Coach: Jane Conner
1993-94 Record: 9-16

ANGELO STATE UNIVERSITY

Location: San Angelo, Texas
Enrollment: 6,100
Affiliation: NCAA II
Nickname: Rambelles
Conference: Lone Star
Head Coach: Peggy Davis
1993-94 Record: 23-6

ST. AMBROSE UNIVERSITY

Location: Davenport, Iowa
Enrollment: 2,518
Affiliation: NAIA Division I
Nickname: Queen Bees
Conference: Independent
Head Coach: Robin Becker
1993-94 Record: 25-7

FERRIS STATE UNIVERSITY TOURNAMENT

Friday, Dec. 2—7:45 p.m.
Saturday, Dec. 3—1 p.m. or 3 p.m.

FERRIS STATE UNIVERSITY

Location: Big Rapids, Mich.
Enrollment: 10,276
Affiliation: NCAA II
Nickname: Bulldogs
Conference: GLIAC
Head Coach: Lori Hyman
1993-94 Record: 15-11

UNIVERSITY OF WISCONSIN-PARKSIDE

Location: Kenosha, Wis.
Enrollment: 5,000
Affiliation: NCAA II
Nickname: Rangers
Conference: Independent (GLVC 1995-96)
Head Coach: Wendy Mille
1993-94 Record: 12-14

LAKE SUPERIOR STATE UNIVERSITY

Location: Sault Ste. Marie, Mich.
Enrollment: 3,400
Affiliation: NCAA II
Nickname: Lakers
Conference: GLIAC
Head Coach: Erica Ledy
1993-94 Record: 23-7 (NCAA II Tournament)

USI HOLIDAY TOURNAMENT

Friday, Dec. 9—6 p.m. & 8 p.m.
Saturday, Dec. 10—2 p.m. & 4 p.m.

SOUTHERN ILLINOIS UNIVERSITY AT EDWARDSVILLE

Location: Edwardsville, Ill.
Enrollment: 12,000
Nickname: Cougars
Affiliation: NCAA II
Conference: Independent (GLVC 1995-96)
Head Coach: Wendy Hedberg
1993-94 Record: 18-10 (NCAA II Play-in Round)

INDIANA UNIVERSITY/PURDUE UNIVERSITY INDIANAPOLIS

Location: Indianapolis, Ind.
Enrollment: 28,000
Affiliation: NCAA II
Nickname: Lady Metros
Conference: Independent
Head Coach: Joe Johnson
1993-94 Record: 9-18

NORTHWEST MISSOURI STATE UNIVERSITY

Location: Maryville, Mo.
Enrollment: 5,700
Affiliation: NCAA II
Nickname: Bearcats
Conference: MIAA
Head Coach: Wayne Winstead
1993-94 Record: 6-20

FRIDAY, DEC. 16—at the PAC GEORGETOWN COLLEGE

Location: Georgetown, Ky.
Enrollment: 1,400
Affiliation: NAIA
Nickname: Lady Tigers
Conference: KISC
Head Coach: Susan Johnson
1993-94 Record: 19-11

THURSDAY, JAN. 12—at Edwardsville, Ill. SOUTHERN ILLINOIS UNIVERSITY AT EDWARDSVILLE (See USI Holiday Tournament)

GREAT LAKES VALLEY CONFERENCE

Thursday, Jan. 26—at Ashland, Ohio
Saturday, Feb. 25—at the PAC
ASHLAND UNIVERSITY
Location: Ashland, Ohio
Enrollment: 5,700
Nickname: Eagles
Head Coach: Melanie Blacomb
1993-94 Record: 18-9
1993-94 GLVC Record/Finish: 11-7/4th

Saturday, Jan. 21—at the PAC
Thursday, Feb. 16—at Louisville, Ky.
BELLARMINE COLLEGE
Location: Louisville, Ky.
Enrollment: 2,700
Nickname: Lady Knights
Head Coach: Charlie Just
1993-94 Record: 25-6 (NCAA II Elite Eight)
1993-94 GLVC Record/Finish: 15-3/1st

Thursday, Dec. 29—at the PAC
Saturday, Mar. 4—at Indianapolis, Ind.

UNIVERSITY OF INDIANAPOLIS

Location: Indianapolis, Ind.
Enrollment: 1,407
Nickname: Lady Greyhounds
Head Coach: Lisa Hicks
1993-94 Record: 12-15
1993-94 GLVC Record/Finish: 9-9/7th

Saturday, Jan. 28—at Ft. Wayne, Ind.
Thursday, Feb. 23—at the PAC

INDIANA UNIVERSITY/PURDUE UNIVERSITY FT. WAYNE

Location: Ft. Wayne, Ind.
Enrollment: 11,701
Nickname: Lady 'Dons
Head Coach: Pam Bowden
1993-94 Record: 17-10
1993-94 GLVC Record/Finish: 10-8/Tied 5th

Thursday, Jan. 19—at the PAC
Saturday, Feb. 18—at Frankfort, Ky.

KENTUCKY STATE UNIVERSITY

Location: Frankfort, Ky.
Enrollment: 2,545
Nickname: Thorobrettes
Head Coach: Antonio Davis
1993-94 Record: 3-24
1993-94 GLVC Record/Finish: 0-18/10th

Saturday, Jan. 14—at the PAC
Saturday, Feb. 11—at Owensboro, Ky.

KENTUCKY WESLEYAN COLLEGE

Location: Owensboro, Ky.
Enrollment: 800
Nickname: Lady Panthers
Head Coach: Michele Rupe
1993-94 Record: 9-17
1993-94 GLVC Record/Finish: 5-13/Tied 8th

Thursday, Jan. 5—at the PAC
Saturday, Feb. 4—at Romeoville, Ill.

LEWIS UNIVERSITY

Location: Romeoville, Ill.
Enrollment: 4,200
Nickname: Lady Flyers
Head Coach: Brian Michalak
1993-94 Record: 12-15
1993-94 GLVC Record/Finish: 5-13/Tied 8th

Saturday, Dec. 10—at the PAC
Thursday, Mar. 2—at Highland Heights, Ky.

NORTHERN KENTUCKY UNIVERSITY

Location: Highland Heights, Ky.
Enrollment: 11,966
Nickname: Norse
Head Coach: Nancy Winstel
1993-94 Record: 20-7 (NCAA II Play-in Round)
1993-94 GLVC Record/Finish: 13-5/2nd

Saturday, Jan. 12—at the PAC
Thursday, Feb. 2—at Rensselaer, Ind.

SAINT JOSEPH'S COLLEGE

Location: Rensselaer, Ind.
Enrollment: 1,000
Nickname: Lady Pumas
Head Coach: Lynn Plett
1993-94 Record: 16-11
1993-94 GLVC Record/Finish: 10-8/Tied 5th

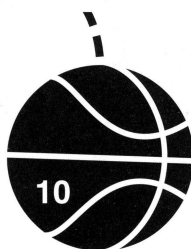

1993-94 Women's Final Statistics

NAME	G/GS	FGM/FGA	FG%	3FGM/3FGA	3FG%	FTM/FTA	FT%	PTS	REBOUNDS					FL	AST	TO	BLK	STL	MIN
									AVG	OFF	DEF	REB	AVG						
Kathy Lauck	27/27	215/422	.510	0/1	.000	114/143	.797	544	20.2	98	149	247	9.2	90	41	85	3	40	804
Laura Perek	27/27	102/245	.416	36/98	.367	89/124	.718	329	12.2	27	60	87	3.2	78	104	77	2	53	777
LEANN FREELAND	27/14	123/244	.504	0/1	.000	66/112	.589	312	11.6	68	135	203	7.5	83	19	41	25	23	570
Lisa Wells	27/27	81/209	.388	16/62	.258	57/80	.713	235	8.7	25	64	89	3.3	83	138	117	1	54	746
GLENA BOWER	23/0	68/169	.402	34/95	.358	28/44	.636	198	8.6	17	35	52	2.3	27	27	46	0	16	431
DEB POPE	24/11	75/161	.466	32/67	.478	17/25	.680	199	8.3	24	49	73	3.0	58	29	36	5	19	403
Jeanette Elkin	27/16	71/175	.406	18/53	.340	33/49	.674	193	7.2	33	70	103	3.8	75	23	55	3	24	550
Annette Elkin	27/14	59/134	.440	3/10	.300	28/46	.609	149	5.5	43	105	148	5.5	93	17	64	4	14	510
Stacey Roby	18/0	15/38	.395	8/18	.445	3/4	.750	41	2.3	4	6	10	0.6	5	10	13	0	9	130
MISSY HART	27/0	20/81	.247	11/47	.234	6/19	.316	57	2.1	12	26	38	1.4	23	31	42	1	20	364
D. Slaughter	24/0	6/22	.273	0/1	.000	15/21	.714	27	1.1	10	16	26	1.1	16	16	15	0	16	165
USI TEAM REB												107							
USI TEAM TOTALS	27/27	835/1900	.440	158/453	.349	456/667	.684	2284	84.6	361	715	1183	43.8	631	455	591	44	288	—
OPP TEAM REB												99							
OPP TEAM TOTALS	27/27	773/1789	.432	91/323	.282	499/714	.699	2136	79.1	355	683	1137	42.1	553	409	601	64	255	—
DEADBALL REB USI—99																			
DEADBALL REB OPP—88																			
SCORE BY PERIOD		1	2	OT	OT	TOTAL													
USI		1112	1154	18	0	2284													
OPP.		1026	1093	17	0	2136													

1993-94 Season Results

Final Season Record: 17-10

OPPONENT	SCORE	W/L	H/A	ATTEN.	HIGH SCORER	HIGH REBOUNDER
Lynn	80-96	L	A	150	Lauck (19)	Lauck (13)
Florida Tech	81-48	W	A	500	Lauck (26)	A. Elkin (9)
Central Missouri St. @	70-68	W	N	75	Lauck (16)	A. Elkin (7)
Missouri-Rolla @	OT 96-99	L	N	75	Lauck (31)	Lauck (10)
Missouri-St. Louis	90-73	W	A	75	Lauck (21)	Four with (9)
Missouri-Kansas City#	78-67	W	N	250	Perek (21)	A. Elkin (9)
Middle Tennessee St. #	72-94	L	A	525	Lauck (14)	A. Elkin (9)
Northern Kentucky*	78-70	W	A	190	Lauck (20)	Lauck (13)
IUPUI INDIANAPOLIS	109-74	W	H	200	LAUCK (27)	LAUCK (12)
Indianapolis*	90-79	W	A	500	Lauck (22)	Lauck (10)
LEWIS*	93-83	W	H	400	LAUCK (27)	LAUCK (13)
ST. JOSEPH'S*	88-61	W	H	500	LAUCK (17)	LAUCK (8)
Ashland*	79-71	W	A	155	Pope (20)	Lauck (11)
IUPUI Ft. Wayne*	68-81	L	A	150	Lauck (24)	Lauck (8)
KENTUCKY WESLEYAN* OT	88-84	W	H	2600	LAUCK (25)	LAUCK (9)
BELLARMINE*	89-91	L	H	700	PEREK (20)	LAUCK (11)
KENTUCKY STATE*	97-72	W	H	800	LAUCK (20)	FREELAND (6)
St. Joseph's*	68-76	L	A	400	Lauck (21)	Freeland (16)
Lewis*	82-79	W	A	320	Lauck (28)	Freeland (13)
IUPUI FT. WAYNE	75-95	L	H	600	LAUCK (18)	LAUCK (10)
ASHLAND*	101-87	W	H	600	FREELAND (27)	LAUCK (17)
SUI-EDWARDSVILLE	67-75	L	H	500	FREELAND (24)	FREELAND (19)
Kentucky Wesleyan*	72-80	L	A	1000	Perek (20)	Freeland, A. Elkin (7)
Kentucky State*	102-84	W	A	200	Perek (23)	Freeland (12)
Bellarmine*	85-84	W	A	885	Lauck (21)	Lauck (9)
NORTHERN KENTUCKY*	76-78	L	H	700	WELLS (17)	FREELAND (7)
INDIANAPOLIS*	110-87	W	H	800	LAUCK (28)	LAUCK (11)

*-GREAT LAKES VALLEY CONFERENCE GAMES; @-SIUE TOURNAMENT; #-MTSU TOURNAMENT

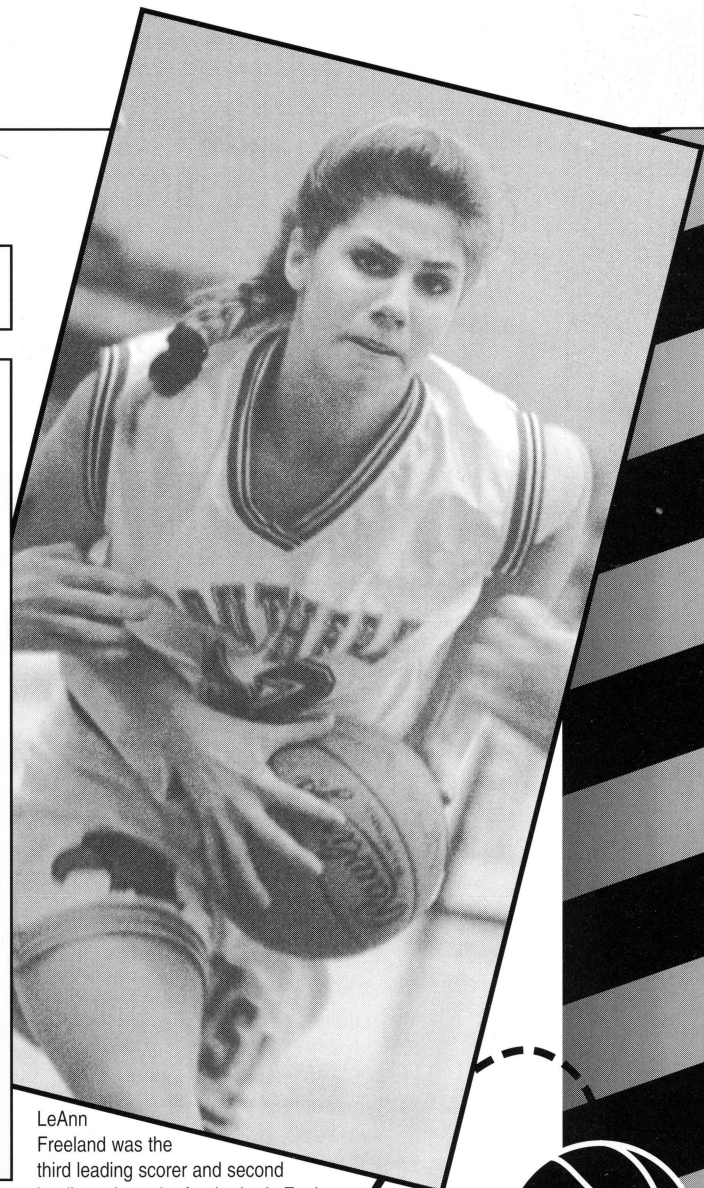

LeAnn Freeland was the third leading scorer and second leading rebounder for the Lady Eagles in 1993-94.

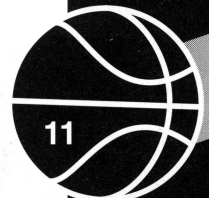

Women's GLVC Final Standings

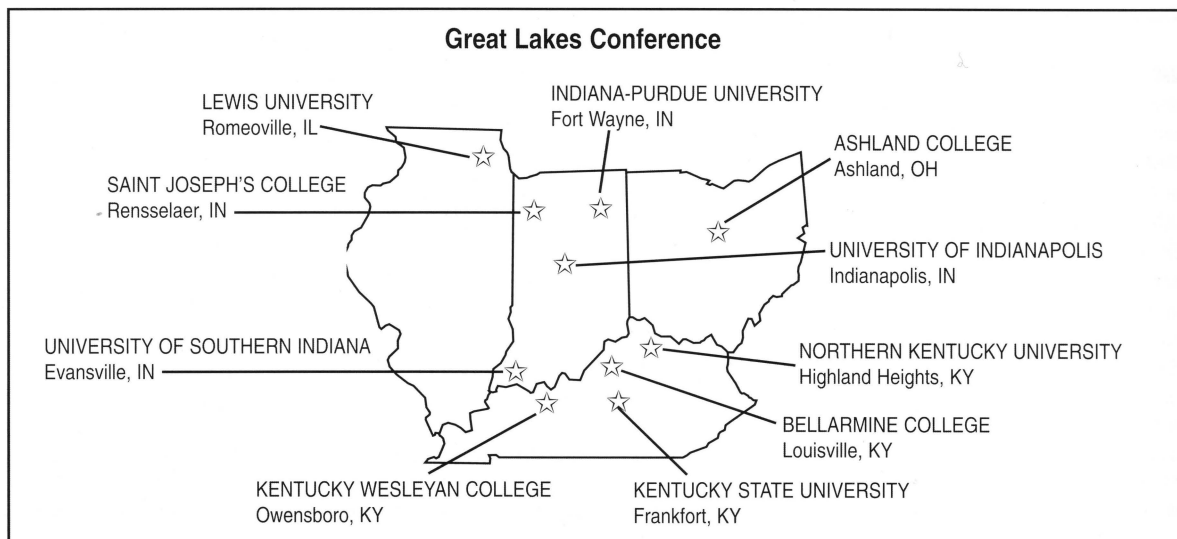

Great Lakes Valley Conference

1993-94 Final Women's Basketball Results

	GLVC	.PCT	OVERALL	.PCT	HOME	AWAY	NUET.	STREAK
Bellarmine	15-3	.833	25-6	.806	12-1	8-3	2-0	L-1
Northern Kentucky	13-5	.722	20-7	.740	12-2	7-6	0-0	L-1
SOUTHERN INDIANA	12-6	.667	17-10	.629	7-4	8-5	2-1	W-1
Ashland	11-7	.611	18-9	.667	8-4	9-5	1-0	W-3
St. Joseph's	10-8	.556	16-11	.592	10-4	6-5	0-2	L-2
Indiana/Purdue Ft. Wayne	10-8	.556	17-10	.629	10-4	6-4	1-2	W-2
Indianapolis	9-9	.500	14-13	.518	8-4	5-7	1-2	L-1
Lewis	5-13	.277	12-15	.444	9-6	2-9	1-0	L-3
Kentucky Wesleyan	5-13	.277	9-17	.346	7-6	2-11	0-0	L-2
Kentucky State	0-18	.000	3-24	.111	2-11	0-13	1-0	L-12

USI LEADERS IN THE GLVC AND THE NATION

Individually

Scoring: Kathy Lauck, 1st (27th nationally), 20.1 ppg; Laura Perek, 16th, 12.2 ppg; LeAnn Freeland, 21st, 11.6 ppg.

Rebounding: Kathy Lauck, 2nd, 9.1 rpg; LeAnn Freeland, 10th, 7.5 rpg

Steals: Lisa Wells, 8th (Tied), 2.0 per game; Laura Perek, 8th (tied), 2.0 per game; Kathy Lauck, 15th (tied), 1.5 per game

Blocked Shots: LeAnn Freeland, 4th, 0.9 per game

Assists: Lisa Wells, 4th, 5.1 per game; Laura Perek, 9th, 3.9 per game

Field Goal Percentage: Kathy Lauck, 9th, .509 (215/422); LeAnn Freeland, 10th, .504 (123/244)

3-Point Field Goal Percentage: Deb Pope, 1st, .478 (32/67); Laura Perek, 6th, .360 (36/100); Glenna Bower, 7th, .358 (34/95)

Free Throw Percentage: Kathy Lauck, 5th, .797 (114/143); Laura Perek, 13th, .718 (89/124); Lisa Wells, 17th, .713 (57/80)

Team

Scoring: 1st (5th Nationally), 84.6 ppg

Scoring Margin: 5th, +5.5

Scoring Defense: 9th, 79.1 ppg

Rebounding Margin: 3rd, +1.9

Field Goal Percentage: 5th, .444 (787/1771)

Free Throw Percentage: 4th, .683 (456/667)

3-Point Field Goal Percentage: 3rd (30th nationally), .347 (237/630)

3-Point Field Goals Made: 2nd (11th nationally), 5.9 per game

PLAYER-OF-THE-YEAR—KATHY LAUCK, USI
COACH-OF-THE-YEAR—Charlie Just, BC
NEWCOMER-OF-THE-YEAR—Jill Burness, KWC

1993-94 ALL-GLVC WOMEN'S TEAMS

FIRST TEAM

PLAYER/SCHOOL	POS.	YR.	PPG.	RPG.	HOMETOWN
KATHY LAUCK, USI	F/C	SR.	20.1	9.1	INDIANAPOLIS, IND.
Angel Donley, NKU	C	Sr.	16.4	7.1	Dry Ridge, Ky.
Ann Hensley, UI	F	So.	16.9	3.8	Lafayette, Ind.
Beth Fetchu, AU	C	Sr.	15.8	7.5	Tallmadge, Ohio
Lindy Jones, IPFW	G	So.	16.2	4.2	Decatur, Ind.

SECOND TEAM

PLAYER/SCHOOL	POS.	YR.	PPG.	RPG.	HOMETOWN
Jenny O'Bryan, BC	G	Sr.	13.5	4.4	Louisville, Ky.
Bonnie Richrath, LU	F	Sr.	16.9	5.9	Elmhurst, Ill.
Danita Duncan, NKU	F	Sr.	13.9	8.0	Milledgeville, Ga.
Cathy Brawner, BC	G	Jr.	11.9	2.3	Elizabethtown, Ky.
Daphanie Johnson, KSU	F	Sr.	16.4	9.5	Memphis, Tenn.

HONORABLE MENTION—Andreas Forester, Sr., G, AU; Jill Burness, Fr., F, KWC; Tanya Popiela, So., F, SJC; Kate Clemmer, Jr., F, BC; Heather McClellan, Jr., F, KWC; **LISA WELLS, SR., G, USI**; Julie Giles, Sr., G, LU; **LAURA PEREK, SR., G, USI**; Marian Pack, Sr., G, SJC; and Melissa Graham, Sr., G, UI.

USI Women's Basketball All-Time Records

CAREER: LEADING SCORERS

1. Kathy Lauck (1990-94).....	1,573
2. Shelly Scott (1987-92).....	1,414
3. Peggy Witsman (1982-86).....	1,267
4. Connie VanMeter (1983-87).....	1,163
5. Penny Dietz (1985-87).....	945
6. Holly Billings (1978-81).....	889
7. Debbie Frank (1983-87).....	808
8. Laura Perek (1990-94).....	776
9. GLENNA BOWER (1991-PRESENT).....	744
10. Sheri Kaiser (1990-93).....	694
11. Debbie Schutte (1975-78).....	675
12. Jeanette Elkin (1991-94).....	657
13. Mary Beaven (1978-81).....	542
14. Krystal Green (1987-89).....	535
15. Lisa Wells (1992-94).....	527

CAREER: LEADING REBOUNDERS

1. Kathy Lauck (1990-94).....	791
2. Shelly Scott (1987-92).....	745
3. Vicky Branson (1982-86).....	682
Debbie Frank (1983-87).....	682
5. Debbie Schutte (1975-78).....	600
6. Mary Beaven (1978-81).....	542
7. Connie VanMeter (1983-87).....	465
8. Annette Elkin (1991-94).....	439
9. Holly Billings (1978-81).....	425
10. Becky Braun (1984-86).....	390
Sheri Kaiser (1990-93).....	390
12. Jeanette Elkin (1991-94).....	368
13. Janet Braun (1985-87).....	366

CAREER: MOST FIELD GOALS MADE

1. Kathy Lauck (1990-94).....	622
2. Shelly Scott (1987-92).....	504
3. Peggy Witsman (1982-86).....	496
4. Mary Beaven (1978-81).....	452
5. Holly Billings (1978-82).....	378

CAREER: MOST FIELD GOALS ATTEMPTED

1. Kathy Lauck (1990-94).....	1,258
2. Peggy Witsman (1982-86).....	1,245
3. Shelly Scott (1987-92).....	1,127
4. Mary Beaven (1978-82).....	1,087
5. Holly Billings (1978-81).....	969

CAREER: MOST FREE THROWS MADE

1. Shelly Scott (1987-92).....	385
2. Kathy Lauck (1990-94).....	329
3. Peggy Witsman (1982-86).....	273
4. Laura Perek (1990-94).....	192
5. Mary Beaven (1978-82).....	150

CAREER: MOST FREE THROWS ATTEMPTED

1. Shelly Scott (1987-92).....	494
2. Kathy Lauck (1990-94).....	484
3. Peggy Witsman (1982-86).....	387
4. Penny Dietz (1985-87).....	368
5. Laura Perek (1990-94).....	280
Mary Beaven (1978-82).....	280

CAREER: MOST THREE-POINT FIELD GOALS MADE

1. GLENNA BOWER (1991-PRESENT).....	101
2. Laura Perek (1990-94).....	94
3. Jeanette Elkin (1991-94).....	67
4. Lisa Wells (1992-94).....	54
5. Sheri Kaiser (1990-94).....	53

CAREER: MOST THREE-POINT FIELD GOALS ATTEMPTED

1. GLENNA BOWER (1991-PRESENT).....	298
2. Laura Perek (1990-94).....	273
3. Jeanette Elkin (1991-94).....	203
4. MISSY HART (1991-PRESENT).....	178
5. Sheri Kaiser (1990-93).....	177

CAREER: MOST ASSISTS

1. Connie VanMeter (1983-87).....	353
2. Sharon Agee (1986-89).....	316
3. Lisa Wells (1992-94).....	247
4. Laura Perek (1990-94).....	155

CAREER: MOST STEALS

1. Laura Perek (1990-94).....	155
2. Connie VanMeter (1983-87).....	146*
3. Sharon Agee (1986-1989).....	133
4. Lisa Wells (1992-94).....	120
5. Sheri Kaiser (1990-94).....	95
Shelly Scott (1987-92).....	95

*Steal statistics were not available for 1983-84 and 1984-85

INDIVIDUAL RECORDS FOR GAMES AND SEASONS

MOST POINTS

GAME-(39) Shelly Scott vs. Indianapolis, 1988-89
SEASON-(544) Kathy Lauck, 1993-94

MOST FIELD GOALS MADE

GAME-(16) Lisa Krieg vs. Oakland City, 1980-81
SEASON-(215) Kathy Lauck, 1993-94

MOST FIELD GOALS ATTEMPTED

GAME-(28) Holly Billings vs. Columbia College, 1979-80
SEASON-(439) Penny Dietz, 1986-87

MOST FREE THROWS MADE

GAME-(19) Shelly Scott vs. Indianapolis, 1988-89
SEASON-(196) Shelly Scott, 1988-89

MOST CONSECUTIVE FREE THROWS- (31) Kathy Lauck, 1993-94

MOST THREE-POINT FIELD GOALS MADE

GAME-(7) Kim Pearson vs. Kentucky State, 1987-88
(7)* **GLENNA BOWER vs. LEWIS, 1-23-92**

SEASON-(41) Kim Pearson, 1987-88

*-GLVC RECORD

MOST THREE-POINT FIELD GOALS ATTEMPTED

GAME-(12)* **GLENNA BOWER vs. LEWIS, 1-23-92**
SEASON-(107) Kim Pearson, 1987-88

*-GLVC RECORD

MOST REBOUNDS

GAME-(21) Debbie Schutte vs. Oakland City 1977
(21) Jill Padgett vs. Kentucky Wesleyan 1977
SEASON-(281) Shelly Scott, 1988-89

MOST STEALS

GAME-(8) Connie VanMeter vs. Ashland, 1983-84
SEASON-(101) Connie VanMeter, 1986-87

MOST ASSISTS

GAME-(12) Lisa Wells vs. Kentucky State, 1-29-94
SEASON-(125) Sharon Agee, 1988-89

MOST BLOCKS

GAME-(7) Becky Braun vs. Oakland City, 1984-85
SEASON-(47) Becky Braun, 1986-87
CAREER-(102) Janet Braun, 1985-87

BEST FIELD GOAL PERCENTAGE

GAME-(.909, 10-11) **GLENNA BOWER vs. IU SOUTHEAST, 1-21-92**
SEASON-(.510, 215-422) Kathy Lauck, 1993-94
CAREER-(.494, 622-1258) Kathy Lauck, 1993-94 (Min. 300 Att.)

BEST FREE THROW PERCENTAGE

GAME-(1.000, 14-14) Shelly Scott vs. St. Joseph's, 1988-89
SEASON-(.855, 59-69) Cindy Huckabee, 1980-81
CAREER-(.779, 385-494) Shelly Scott, 1987-92 (Min. 200 Attempts)

BEST THREE-POINT FIELD GOAL PERCENTAGE

GAME-(.700, 7-10) Kim Pearson vs. Kentucky State, 1987-88 (Min. 5 attempts)
SEASON-(.478, 32-67) **DEB POPE, 1993-94 (Min. 40 Att.)**
CAREER-(.369, 54-146) Lisa Wells, 1992-94 (Min. 90 Att.)

HIGHEST REBOUNDING AVERAGE

SEASON-(15.1) Debbie Schutte, 1976-77
CAREER-(14.3) Debbie Schutte, 1975-77

HIGHEST SCORING AVERAGE

SEASON-(20.4) Shelly Scott, 1988-89
CAREER-(16.3) Kathy Lauck, 1990-94

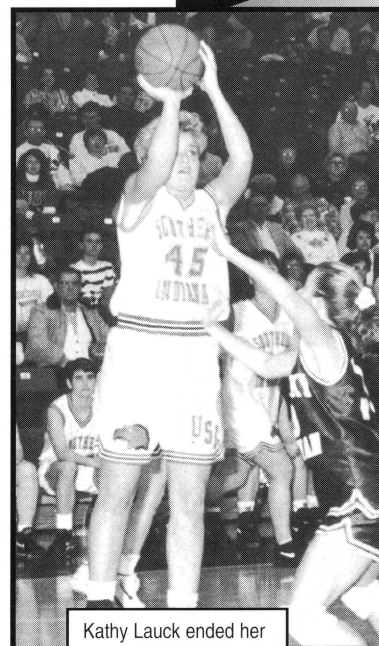

Kathy Lauck ended her career at USI as the all-time leading scorer and rebounder.



Team Records

MOST POINTS:

GAME: (116) vs. Kentucky State, Feb. 13, 1993
 GAME/BOTH TEAMS: (205) USI (99) vs. Bellarmine (106), March 5, 1992
 SEASON: (2,284) 1993-94

MOST FIELD GOALS MADE:

GAME: (48) vs. Kentucky State, Feb. 13, 1993
 SEASON: (857) 1992-93

MOST FIELD GOALS ATTEMPTED:

GAME: (100) vs. Kentucky State, Feb. 13, 1993
 SEASON: (2,143) 1992-93

MOST FREE THROWS MADE:

GAME: (38) vs. Alaska-Anchorage, Dec. 11, 1992
 SEASON: (497) 1992-93

MOST FREE THROWS ATTEMPTED:

GAME: (50) vs. Alaska-Anchorage, Dec. 11, 1993
 SEASON: (733) 1992-93

MOST THREE-POINT FIELD GOALS MADE:

GAME: (14) vs. IUPUI Indianapolis, Dec. 4, 1992
 SEASON: (217) 1992-93

MOST THREE-POINT FIELD GOALS ATTEMPTED:

GAME: (30) vs. Indianapolis, Jan. 30, 1993
 SEASON: (623) 1992-93

BEST FIELD GOAL PERCENTAGE:

GAME: (.593, 32-54) vs. Southeast Missouri State, Dec. 1, 1992
 (.593, 32-54) vs. SIU-Edwardsville, Jan. 21, 1988
 SEASON: (.440, 835-1900) 1993-94

BEST FREE THROW PERCENTAGE (Min. 10 Attempts):

GAME: (1,000, 13-13) vs. Kentucky Wesleyan, Feb. 17, 1990
 SEASON: (.684, 456-667) 1993-94

BEST THREE-POINT FIELD GOAL PERCENTAGE

(Min. 10 Attempts):

GAME: (.636, 7-11) vs. Bellarmine, Jan. 27, 1994
 SEASON: (.359, 56-156) 1987-88

MOST REBOUNDS:

GAME: (67) vs. Kentucky State, Feb. 13, 1993
 SEASON: (1,375) 1992-93

MISCELLANEOUS:

WIDEST MARGIN OF VICTORY: (95) vs. St. Mary's (113-18), 1978-79
 MOST VICTORIES IN A SEASON: (17) 1993-94
 MOST VICTORIES IN THE GLVC: (12) 1993-94
 LONGEST WINNING STREAK: (9) 1980-81
 BEST RECORD: (16-9, .640) 1979-80
 HIGHEST SCORING AVERAGE: (84.6) 1993-94

1975-94 All-Time Women's Basketball Series Record

Anderson College.....	2-0	Hanover.....	1-0	Murray State.....	1-4
Ashland University.....	6-14	Indianapolis.....	10-21	Northern Kentucky.....	2-20
Austin Peay.....	0-6	Indiana Tech.....	1-0	Oakland City.....	22-9
Bellarmine College.....	5-21	IUPUI-Ft. Wayne.....	6-15	Pikeville.....	0-1
Brescia.....	0-3	IUPUI-Indianapolis.....	8-5	Quincy.....	2-3
Butler University.....	1-6	IU-Southeast.....	14-9	School of the Ozarks.....	0-1
Campbellsville.....	0-1	Indiana State.....	0-1	St. Joseph's.....	9-17
Central Missouri.....	1-0	John A. Logan.....	4-0	St. Louis.....	2-4
Central State.....	0-2	Kentucky State.....	9-3	St. Mary's (Tex.).....	1-0
Columbia College.....	0-1	Kentucky Wesleyan.....	17-21	St. Mary's of the Woods.....	4-0
Chicago Circle.....	1-0	Lewis.....	7-15	Southeastern Illinois.....	4-2
David Lipscomb.....	0-2	Lincoln Trail.....	6-2	Southeast Missouri.....	1-11
DePauw University.....	2-0	Lincoln University.....	1-0	SIU-Edwardsville.....	9-12
Eastern Illinois.....	0-2	Lynn.....	0-1	Valparaiso.....	3-0
East Texas State.....	0-1	Marian.....	0-3	Vincennes.....	0-8
Evansville.....	7-15	Middle Tennessee St.....	0-2	Wright State.....	2-2
Florida Tech.....	1-0	Missouri-Kansas City.....	1-2	Game Records Unaccounted.....	2-2
Fort Campbell.....	1-2	Missouri-Rolla.....	0-2	OVERALL RECORD.....	189-285 (.399)
Franklin College-A.....	9-2	Missouri-St. Louis.....	3-6		

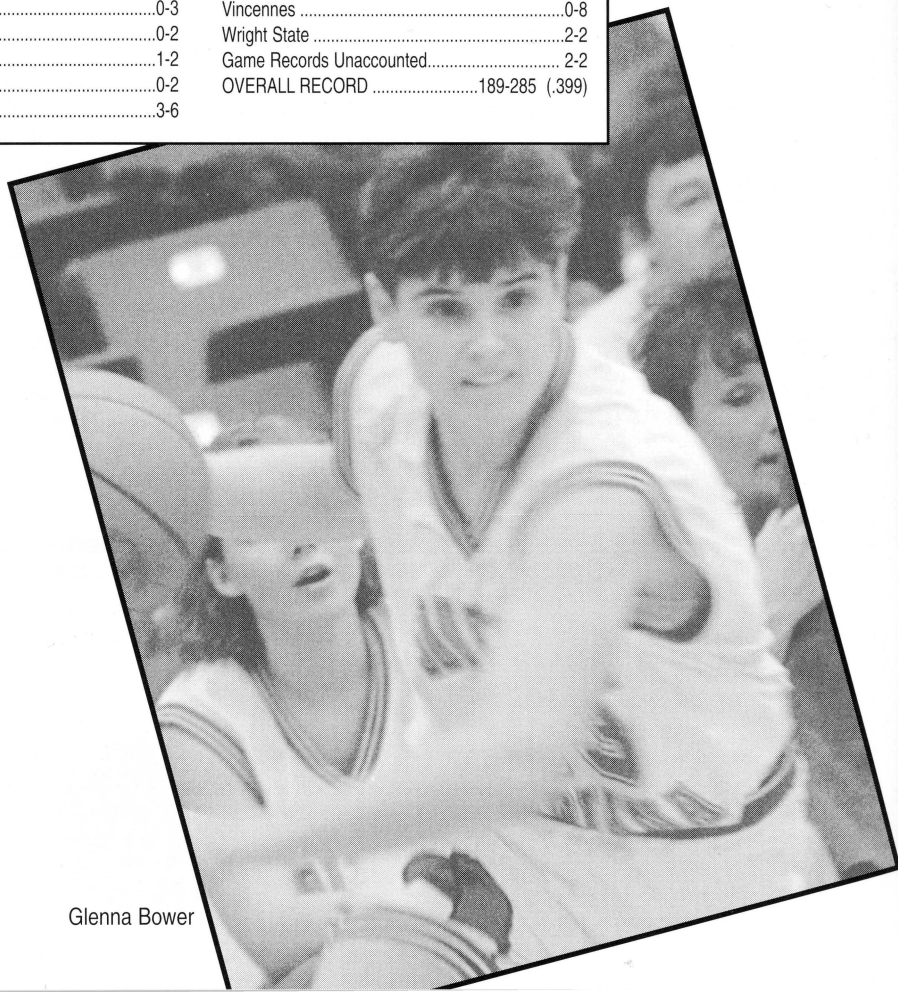
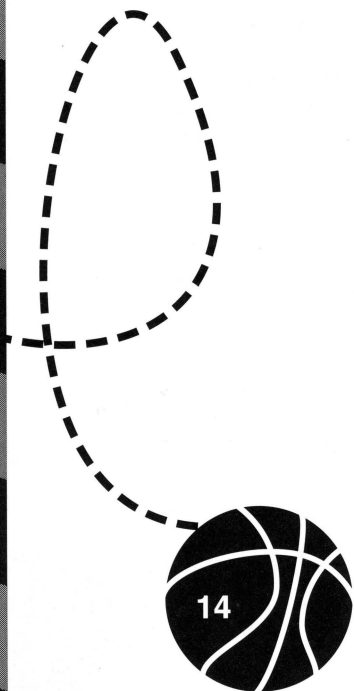

Glenna Bower

ALL-TIME COACHING RECORDS

1975-76	3-8	Ruth Waller
1976-77	7-11	Ruth Waller
1977-78	8-8	Ruth Waller
1978-79	14-6	Ruth Waller
1979-80	16-9	Ruth Waller
1980-81	14-11	Ruth Waller
1981-82	7-17	Ruth Waller
1982-83	4-24	Ruth Waller
1983-84	15-13	Ruth Waller
1984-85	14-14	Ruth Waller
1985-86	15-13	Larry Shown
1986-87	12-15	Larry Shown
1987-88	8-20	Bob Barrett
1988-89	6-21	Felicia Cavallini
1989-90	2-26	Felicia Cavallini
1990-91	3-25	Felicia Cavallini
1991-92	8-20	Chancellor Dugan
1992-93	15-15	Chancellor Dugan
1993-94	17-1	Chancellor Dugan

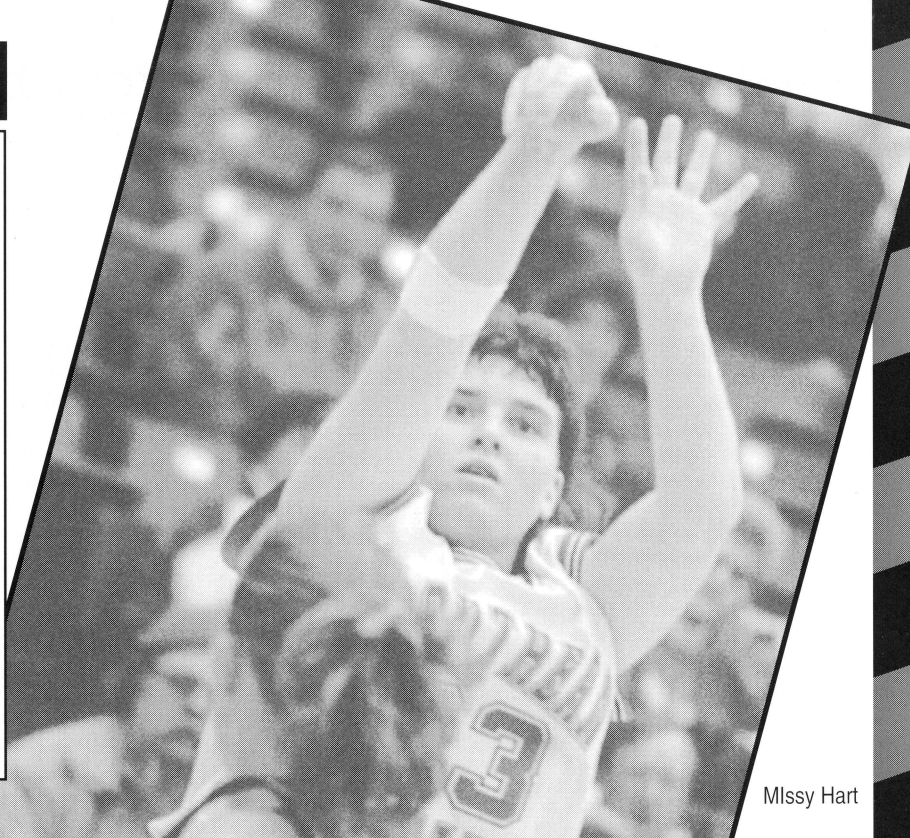

Missy Hart

Individual Honors

ALL-AMERICAN

Kathy Lauck

- Kodak/WBCA 1994
- Division II Bulletin (First Team) 1994
- *USA Today/Don Hansen's Weekly Basketball Gazette* (Second Team) 1994
- GLVC Player-of-the-Year, 1994
- All-GLVC 1993 (Second Team), 1994 (First Team)

ALL-IAIAW DISTRICT

Holly Billings-1981 Southern District All-Tournament Team

Cindy Huckabee-1981 Southern District All-Tournament Team

ALL-IAIAW STATE

Holly Billings-1981 All-State Tournament Team

Lisa Krieg- 1982 All-State Tournament Team

STATE AWARDS

Holly Billings- 1981 Eleanor St. John Award (presented to the top seven female athletes in Indiana)

GREAT LAKES VALLEY CONFERENCE PLAYER-OF-THE-YEAR

Kathy Lauck-1994

ALL-GREAT LAKES VALLEY CONFERENCE PLAYERS-OF-THE- WEEK

Connie VanMeter-1984

Kim Pearson-1988

Shelly Scott-1988-89 (Twice)

Kathy Lauck-1992, 1994 (Twice)

Glenna Bower-1992

ALL-GREAT LAKES VALLEY CONFERENCE TEAM

Peggy Witsman- 1983-84 (Second Team)

Penny Dietz- 1985-86 (Second Team), 1986-87 (Second Team)

Shelly Scott-1988-89 (Second Team) 1989-90 (Honorable Mention)

Kathy Lauck-1991-92 (Honorable Mention), 1992-93 (Second Team), 1993-94 (First Team)

GLENNA BOWER-1991-92 (Honorable Mention)

Charlene Tinner-1992-93 (Honorable Mention)

Lisa Wells-1992-93 (Honorable Mention), 1993-94 (Honorable Mention)

Laura Perek-1992-94 (Honorable Mention)

GREAT LAKES VALLEY CONFERENCE ALL- ACADEMIC TEAM

Jane Weaver-1988*

Shelly Scott-1989, 1992

Shelly Kramer-1989

Amy McCord-1990

Laura Perek-1992, 1993, 1994

Sharie Sweet-1992

Sharon Gentry-1992

Sheri Kaiser-1992, 1993

Danielle Slaughter-1993, 1994

Jeanette Elkin-1994

*Weaver graduated in 1989 summa cum laude with a perfect 4.0 GPA

TEAM HONORS

1979-IAIAW Southern District Champions

1980-81 Runner-up in the IIAIW Southern District

1979-80-81 Final Four in IIAIW State Tournament

USI Women's Basketball Year-by-Year

1975-76 Record: 3-8

USI...OPPONENTS

30 ...Oakland City	60
27 ...Evansville	70
38 ...Kentucky Wesleyan...	63
53 ...John A. Logan	44
37 ...Ft. Campbell	84
37 ...Oakland City	39
28 ...Evansville	76
41 ...John A. Logan	37
51 ...John A. Logan	37
32 ...Ft. Campbell	59
55 ...Kentucky Wesleyan...	60

1976-77 Record: 7-11

USI...OPPONENTS

45 ...Kentucky Wesleyan...	17
43 ...Marian	52
20 ...Indiana State	76
42 ...Oakland City	44
40 ...IU-Southeast	54
29 ...Evansville	61
53 ...Franklin	57
51 ...Lincoln Trail	32
43 ...IU-Southeast	47
52 ...Ft. Campbell	40
47 ...Oakland City	32
34 ...Evansville	66
58 ...Marion	47
45 ...Lincoln Trail	29
43 ...Vincennes	75
47 ...Southeast Illinois.....	65
85 ...Kentucky Wesleyan...	24
55 ...Southeast Illinois.....	63

1977-78 Record: 8-8

USI...OPPONENTS

63 ...St. Mary's	39
65 ...Oakland City	61
49 ...Lincoln Trail	53
57 ...Columbia College.....	59
40 ...Vincennes	69
70 ...Southeast Illinois.....	53
43 ...Evansville	51
62 ...Kentucky Wesleyan...	46
47 ...Evansville	61
62 ...IU-Southeast	68
76 ...Southeast Illinois.....	51
70 ...Lincoln Trail	48
59 ...Kentucky Wesleyan...	34
44 ...Oakland City	71
58 ...St. Mary's	41
46 ...IU Southeast	68

1978-79 Record: 14-6

USI...OPPONENTS

99 ...St. Mary's	27
108 ...Southeast Illinois.....	33
50 ...IU-Southeast	67
55 ...Kentucky Wesleyan...	67
67 ...Kentucky Wesleyan...	70
71 ...Franklin	61
96 ...Southeast Illinois.....	42

58 ...IUPU Indianapolis	63
113 ...St. Mary's	18
75 ...Evansville	48
86 ...Oakland City	50
68 ...Franklin	51
85 ...Lincoln Trail	46
54 ...Vincennes	70
70 ...Oakland City	52
81 ...Lincoln Trail	52
60 ...IU Southeast	51
75 ...*Oakland City	45
72 ...*IU Southeast	62
52 ...!St. Joseph's.....	72

*IAIAW District Tournament
!!IAIAW State Tournament

1979-80 RECORD: 16-9

USI...OPPONENTS

68 ...Kentucky Wesleyan...	67
67 ...IUPU Indianapolis	57
66 ...Evansville	64
61 ...Vincennes	75
62 ...Anderson	56
69 ...Franklin	55
58 ...Lincoln Trail	47
62 ...Murray State	77
60 ...IU Southeast	59
43 ...Murray State	97
72 ...Oakland City	63
63 ...Indianapolis	54
67 ...DePauw.....	33
54 ...Lincoln Trail	63
51 ...Franklin	48
62 ...Butler	78
54 ...Vincennes	70
89 ...Kentucky Wesleyan...	61
74 ...John A. Logan	63
60 ...Evansville	46
71 ...Oakland City	51
47 ...Marian	51
78 ...*Indianapolis.....	67
55 ...*Franklin	69
43 ...!Butler.....	59

*IAIAW District Tournament
!!IAIAW State Tournament

1980-81 Record: 14-11

USI...OPPONENTS

56 ...Bellarmine	69
57 ...ST. JOSEPH'S	67
75 ...SOUTHEAST MISSOURI ..	86
77 ...ANDERSON	40
89 ...IU-SOUTHEAST	62
84 ...EVANSVILLE	60
68 ...Oakland City	65
57 ...IUPU Indianapolis	52
77 ...DePauw.....	49
59 ...INDIANAPOLIS	57
84 ...Evansville	51
77 ...Franklin	68 (OT)
50 ...Indianapolis	55
81 ...OAKLAND CITY	61
47 ...BUTLER	56
65 ...Kentucky Wesleyan...	83
97 ...DEPAUW	43
61 ...Vincennes	62
74 ...HANOVER	65

67 ...Valparaiso	58
56 ...EASTERN ILLINOIS.....	58
63 ...KENTUCKY WESLEYAN ..	77
71 ...Franklin	64
55 ...Indianapolis	62
62 ...Butler.....	82

1981-82 Record: 7-17

USI...OPPONENTS

52 ...SIU-EDWARDSVILLE ..	75
55 ...IU-Southeast	60
84 ...VALPARAISO	70
72 ...Oakland City	69
49 ...Butler.....	83
46 ...#Mankato State.....	67

1982-83 Record: 4-24

USI...OPPONENTS

51 ...MISSOURI-ST. LOUIS...86	
51 ...Oakland City	69
76 ...IU-Southeast	80
57 ...Vincennes	66
50 ...#Franklin	48
74 ...#IU-Southeast	67
34 ...Northern Kentucky	73
61 ...Lewis	82
61 ...IU-SOUTHEAST	65
61 ...VINCENNES	85
62 ...IUPU Indianapolis	78
72 ...ST. JOSEPH'S	68
46 ...SOUTHEAST MISSOURI ..	77

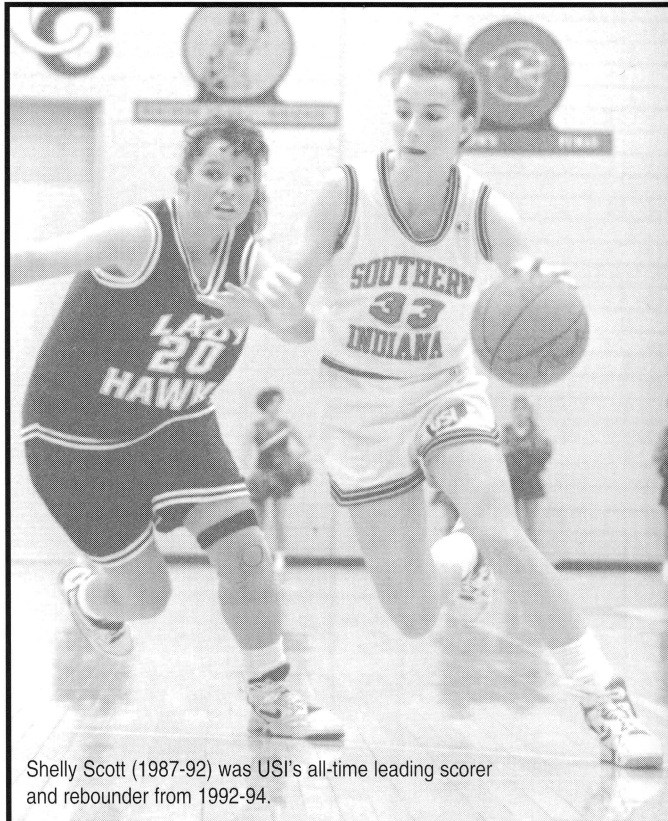

Shelly Scott (1987-92) was USI's all-time leading scorer and rebounder from 1992-94.

63 ...#Lewis	93
80 ...OAKLAND CITY.....	60
71 ...NORTHERN KENTUCKY ..	83
94 ...IU-SOUTHEAST	59
39 ...St. Joseph's.....	40
65 ...IUPU INDIANAPOLIS...	62
53 ...Eastern Illinois.....	91
58 ...FRANKLIN	55
61 ...INDIANAPOLIS	57
69 ...Evansville	73
67 ...KENTUCKY WESLEYAN ..	93
72 ...Kentucky Wesleyan...	104
76 ...EVANSVILLE	81
64 ...BELLARMINE	76
65 ...Southeast Missouri ..	97
51 ...SIU-Edwardsville.....	66
53 ...Indianapolis	80
63 ...*IU-Southeast.....	69

#Wisconsin-Milwaukee Tournament
*IAIAW District Tournament

55 ...SIU-EDWARDSVILLE ..	71
51 ...BELLARMINE	76
55 ...Evansville	73
44 ...BUTLER	102
52 ...ST. LOUIS	68
58 ...OAKLAND CITY	67
49 ...Indianapolis	81
51 ...Kentucky Wesleyan...	71
55 ...Bellarmine	97
60 ...IUPU INDIANAPOLIS...	58
56 ...St. Louis	67
56 ...SIU-Edwardsville.....	83
66 ...KENTUCKY WESLEYAN...	73
92 ...*Evansville	110
64 ...Indianapolis	105

#Franklin Tournament
*Evansville Tournament

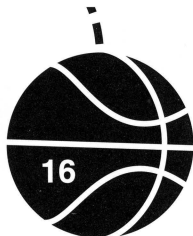

1983-84 Record: 15-13**USI...OPPONENTS**

59 ...ST. LOUIS.....	61
57 ...*Missouri-St. Louis.....	60
85 ...*Lincoln.....	79
71 ...IU-Southeast.....	70
67 ...#SIU-Edwardsville.....	62
73 ...#Missouri-Kansas City.....	77
94 ...Oakland City.....	95 (OT)
53 ...WRIGHT STATE.....	51
71 ...Evansville.....	80
72 ...IUPU INDIANAPOLIS.....	52
78 ...St. Louis.....	69
62 ...Bellarmine.....	60 (OT)
67 ...SIU-EDWARDSVILLE.....	56
62 ...Southeast Missouri.....	88
49 ...INDIANAPOLIS.....	77
56 ...St. Joseph's.....	62
71 ...Lewis.....	76
74 ...OAKLAND CITY.....	72
62 ...KENTUCKY WESLEYAN.....	59
64 ...IU-SOUTHEAST.....	62
69 ...NORTHERN KENTUCKY.....	63
60 ...IUPU Indianapolis.....	65
56 ...Bellarmine.....	76
49 ...Indianapolis.....	76
56 ...ST. JOSEPH'S.....	51
61 ...LEWIS.....	63
66 ...Butler.....	58
58 ...Kentucky Wesleyan.....	56

*UMSL Tournament

#SIUE Tournament

1984-85 Record: 14-14**USI...OPPONENTS**

72 ...AUSTIN PEAY.....	77
59 ...IU-SOUTHEAST.....	41
49 ...SOUTHEAST MISSOURI.....	68
54 ...Missouri-Kansas City.....	58
53 ...Chicago Circle.....	38
74 ...Oakland City.....	47
60 ...EVANSVILLE.....	43
51 ...Wright State.....	67
72 ...IU-Southeast.....	57
58 ...BELLARMINE.....	59
81 ...INDIANAPOLIS.....	49
76 ...Austin Peay.....	85
78 ...Kentucky Wesleyan.....	54
81 ...St. Joseph's.....	78
66 ...Lewis.....	81
62 ...OAKLAND CITY.....	55
84 ...Ashland.....	76
58 ...IUPU FT. WAYNE.....	60
77 ...SIU-EDWARDSVILLE.....	67
41 ...Indianapolis.....	64
65 ...Bellarmine.....	76
53 ...ST. LOUIS.....	54
78 ...KENTUCKY WESLEYAN.....	74
64 ...LEWIS.....	67
69 ...ST. JOSEPH'S.....	63
57 ...Northern Kentucky.....	89
67 ...Ashland.....	76
69 ...IUPU Ft. Wayne.....	49

1985-86 Record: 15-13**USI...OPPONENTS**

61 ...AUSTIN PEAY.....	76
70 ...Valparaiso.....	63
67 ...Evansville.....	64
41 ...Southeast Missouri.....	106
86 ...WRIGHT STATE.....	59
71 ...Oakland City.....	54
87 ...MISSOURI-ST. LOUIS.....	79
65 ...KENTUCKY WESLEYAN.....	58
74 ...ASHLAND.....	55
56 ...Murray State.....	82
67 ...Bellarmine.....	74
73 ...Indianapolis.....	59
44 ...Austin Peay.....	67
66 ...NORTHERN KENTUCKY.....	74
66 ...IUPU FT. WAYNE.....	67
60 ...Lewis.....	74
75 ...St. Joseph's.....	70
57 ...LEWIS.....	50
88 ...ST. JOSEPH'S.....	80
67 ...OAKLAND CITY.....	53
51 ...Northern Kentucky.....	75
65 ...St. Louis.....	59
65 ...INDIANAPOLIS.....	70
62 ...BELLARMINE.....	58
65 ...IUPU Ft. Wayne.....	68
60 ...Ashland.....	63
43 ...SIU-Edwardsville.....	74
67 ...KENTUCKY WESLEYAN.....	63

1986-87 Record: 12-15**USI...OPPONENTS**

81 ...Wright State.....	82
70 ...Missouri-St. Louis.....	73
63 ...Austin Peay.....	68
68 ...OAKLAND CITY.....	49
55 ...SOUTHEAST MISSOURI.....	62
78 ...MURRAY STATE.....	71
62 ...ST. JOSEPH'S.....	68
63 ...LEWIS.....	65
52 ...Kentucky Wesleyan.....	46
91 ...EVANSVILLE.....	93
58 ...NORTHERN KENTUCKY.....	80
68 ...Oakland City.....	62
64 ...BELLARMINE.....	60
68 ...INDIANAPOLIS.....	60
56 ...Ashland.....	59
67 ...IUPU Ft. Wayne.....	63
74 ...SIU-EDWARDSVILLE.....	56
73 ...ASHLAND.....	77
70 ...IUPU FT. WAYNE.....	52
54 ...Bellarmine.....	62
51 ...Indianapolis.....	66
59 ...Kentucky State.....	39
58 ...NORTHERN KENTUCKY.....	87
58 ...Evansville.....	74
68 ...KENTUCKY WESLEYAN.....	74
60 ...Lewis.....	59
73 ...St. Joseph's.....	64

1987-88 Record: 8-20**USI...OPPONENTS**

74 ...AUSTIN PEAY.....	81
55 ...CENTRAL STATE.....	75

67 ...Missouri-St. Louis.....	61
33 ...Southeast Missouri.....	83
67 ...IUPU INDIANAPOLIS.....	70
69 ...Evansville.....	80
69 ...Kentucky Wesleyan.....	66
52 ...BELLARMINE.....	56
56 ...INDIANAPOLIS.....	91
57 ...Ashland.....	73
43 ...Northern Kentucky.....	87
63 ...ST. JOSEPH'S.....	66
82 ...LEWIS.....	66
70 ...EVANSVILLE.....	75
75 ...SIU-EDWARDSVILLE.....	70
73 ...IUPU Ft. Wayne.....	77
62 ...Central State.....	84
78 ...IUPU FT. WAYNE.....	69
47 ...St. Joseph's.....	78
75 ...Lewis.....	78
56 ...SIU-Edwardsville.....	68
76 ...ASHLAND.....	74
62 ...NORTHERN KENTUCKY.....	89
80 ...KENTUCKY STATE.....	66
57 ...Bellarmine.....	79
58 ...Indianapolis.....	80
70 ...Oakland City.....	92
77 ...KENTUCKY WESLEYAN.....	72

1988-89 Record: 6-21**USI...OPPONENTS**

61 ...SIU-Edwardsville.....	102
75 ...SOUTHEAST MISSOURI.....	90
83 ...QUINCY.....	76
63 ...MISSOURI-ROLLA.....	75
76 ...Missouri-St. Louis.....	79
79 ...IUPU Indianapolis.....	75
62 ...CAMPBELLSVILLE.....	76
59 ...Lewis.....	83
40 ...St. Joseph's.....	99
100 ...INDIANAPOLIS.....	96 (OT)
72 ...BELLARMINE.....	77
78 ...PIKEVILLE.....	81
73 ...Indiana Tech.....	78
65 ...IUPU Ft. Wayne.....	84
53 ...NORTHERN KENTUCKY.....	93
70 ...ASHLAND.....	83
73 ...Kentucky Wesleyan.....	88
83 ...OAKLAND CITY.....	74
79 ...SIU-EDWARDSVILLE.....	71
49 ...KENTUCKY WESLEYAN.....	63
55 ...Ashland.....	74
53 ...Northern Kentucky.....	78
74 ...IUPU Ft. Wayne.....	83
47 ...Bellarmine.....	61
70 ...Indianapolis.....	81
77 ...ST. JOSEPH'S.....	69
74 ...LEWIS.....	97

1989-90 Record: 2-26**USI...OPPONENTS**

77 ...OAKLAND CITY.....	66
69 ...BRESCIA.....	72
75 ...SOUTHEAST MISSOURI.....	93
69 ...SIU-Edwardsville.....	116
69 ...MISSOURI-ST. LOUIS.....	78
85 ...IUPU Indianapolis.....	104

49 ...Southeast Missouri.....	93
72 ...IUPU Ft. Wayne.....	104
63 ...ST. JOSEPH'S.....	93
69 ...INDIANAPOLIS.....	87
60 ...Ashland.....	77
59 ...KENTUCKY WESLEYAN.....	71
55 ...Oakland City.....	65
57 ...BELLARMINE.....	85
53 ...NORTHERN KENTUCKY.....	92
56 ...Lewis.....	82
64 ...KENTUCKY STATE.....	71
49 ...LEWIS.....	72
70 ...INDIANA TECH.....	49
58 ...Northern Kentucky.....	89
62 ...Bellarmine.....	80
61 ...Kentucky State.....	84
63 ...Kentucky Wesleyan.....	89
72 ...SIU-EDWARDSVILLE.....	89
64 ...ASHLAND.....	90
85 ...IUPU FT. WAYNE.....	94
72 ...Indianapolis.....	93
83 ...St. Joseph's.....	115

1990-91 Record: 3-25**USI...OPPONENTS**

70 ...@Quincy.....	86
63 ...@School of the Ozarks.....	76
68 ...#E. Texas State.....	71
76 ...#St. Mary's.....	66
56 ...Brescia.....	72
50 ...QUINCY.....	52
63 ...IU-SOUTHEAST.....	59
49 ...KENTUCKY WESLEYAN.....	53
82 ...KENTUCKY STATE.....	46
52 ...BELLARMINE.....	76
57 ...Ashland.....	78
66 ...IUPU Ft. Wayne.....	81
56 ...Oakland City.....	89
38 ...NORTHERN KENTUCKY.....	72
61 ...INDIANAPOLIS.....	88
52 ...FRANKLIN.....	61
54 ...Lewis.....	85
53 ...St. Joseph's.....	85
46 ...Bellarmine.....	86
49 ...Kentucky State.....	77
51 ...IUPU FT. WAYNE.....	107
57 ...ASHLAND.....	84
65 ...IU-Southeast.....	76
38 ...Northern Kentucky.....	89
60 ...Indianapolis.....	76
44 ...LEWIS.....	75
61 ...ST. JOSEPH'S.....	88
52 ...Kentucky Wesleyan.....	80

@Quincy College Tournament;

#St. Mary's Tournament

1991-92 Record: 8-20**USI...OPPONENTS**

2 ...+SIU-Edwardsville.....	0
75 ...OAKLAND CITY.....	49
73 ...David Lipscomb.....	92
93 ...QUINCY.....	78
82 ...IU-SOUTHEAST.....	69
58 ...Kentucky Wesleyan.....	70
96 ...Kentucky State.....	65



76 ...Bellarmine	91
60 ...Oakland City	66
59 ...ASHLAND	60
77 ...IUPU FT. WAYNE	93
71 ...Northern Kentucky	92
74 ...Indianapolis	82
96 ...IU-Southeast	83
95 ...LEWIS	92
77 ...ST. JOSEPH'S	87
92 ...Brescia	99
82 ...SIU-EDWARDSVILLE	86
64 ...IUPU Ft. Wayne	92
75 ...Ashland	86
68 ...NORTHERN KENTUCKY	96
60 ...INDIANAPOLIS	84
75 ...Lewis	80
76 ...St. Joseph's	100
69 ...Quincy	90
84 ...KENTUCKY WESLEYAN	97
99 ...BELLARMINE	106
97 ...KENTUCKY STATE	61
+Forfeit	

1992-93 RECORD: 15-15
USI...OPPONENTS

62 ...SIU-Edwardsville	63
74 ...DAVID LIPSCOMB	93
94 ...Southeast Missouri	86
98 ...+IUPU Indianapolis	89
75 ...+SIU-Edwardsville	71
93 ...Alaska-Anchorage	85
84 ...Alaska-Anchorage	102
59 ...Alaska-Fairbanks	81
66 ...Alaska-Fairbanks	74
107 ...IUPU INDIANAPOLIS	85
89 ...KENTUCKY WESLEYAN	75
79 ...ASHLAND	62
78 ...IUPU FT. WAYNE	72
102 ...SIU-EDWARDSVILLE	93 (OT)
87 ...Kentucky State	59
87 ...Bellarmine	95
69 ...ST. JOSEPH'S	92
89 ...LEWIS	71
73 ...Northern Kentucky	71
60 ...Indianapolis	81
65 ...IUPU Ft. Wayne	63

70 ...Ashland	72
71 ...BELLARMINE	70
116 ...KENTUCKY STATE	74
73 ...Lewis	76
76 ...St. Joseph's	79
79 ...NORTHERN KENTUCKY	91
82 ...INDIANAPOLIS	97
77 ...Middle Tenn. State	89
94 ...Kentucky Wesleyan	107
+LADY METROS TOURNAMENT	

1993-94: 17-10
USI...OPPONENTS

80 ...Lynn	96
81 ...Florida Tech	48
70 ...@Central Missouri	68
96 ...@Missouri-Rolla	99 (OT)
90 ...Missouri-St. Louis	73
78 ...#Missouri-Kansas City	67
72 ...#Middle Tenn. State	94
78 ...Northern Kentucky	70
109 ...IUPU INDIANAPOLIS	74
90 ...Indianapolis	79

93 ...LEWIS	86
88 ...ST. JOSEPH'S	61
79 ...Ashland	71
68 ...IUPU Ft. Wayne	81
88 ...KENTUCKY WESLEYAN	84 (OT)
89 ...BELLARMINE	91
97 ...KENTUCKY STATE	72
68 ...St. Joseph's	76
82 ...Lewis	79
75 ...IUPU FT. WAYNE	95
101 ...ASHLAND	87
67 ...SIU-EDWARDSVILLE	75
72 ...Kentucky Wesleyan	80
102 ...Kentucky State	84
85 ...Bellarmine	84
76 ...NORTHERN KENTUCKY	78
110 ...INDIANAPOLIS	87
@-SIUE TOURNAMENT, #MTSU TOURNAMENT	



USI Head Coach Chance Dugan has led the Lady Eagles into the upper division of the GLVC with the help of guard Lisa Wells, who in two years set a single game record and ranks third all-time in assists.



Eagles on the Air

The USI Men's and Women's Basketball Broadcast Schedule

(subject to change):

DATE	GAME	RADIO	TELEVISION
Nov. 6	WBB vs. Clarksville Stars	WSWI	
Nov. 12	WBB vs. Bulgaria	WPSR	
	MBB Exhibition	WWOK, WPSR	
Nov. 19	MBB vs. IUPUI	WWOK	WAZ-52
Nov. 23	MBB at IUPUI	WWOK	WAZ-52
Nov. 25	WBB at NE Missouri Tournament	WPSR	
Nov. 26	WBB at NE Missouri Tournament	WPSR	
Dec. 2	MBB hosts Kenny Kent National Shootout	WWOK	WAZ-52
	WBB at Ferris State Tournament	WPSR	
Dec. 3	MBB hosts Kenny Kent National Shootout	WWOK	WAZ-52
	WBB at Ferris State Tournament	WSWI	
Dec. 8	MBB at SIU-Edwardsville	WWOK	WAZ-52
Dec. 9	WBB Hosts Holiday Tournament	WPSR	WAZ-52
Dec. 10	WBB Hosts Holiday Tournament	WPSR	
	MBB vs. Northern Kentucky	WWOK*, WPSR	WAZ-52
Dec. 20	MBB vs. Cameron (in Las Vegas)	WWOK	
	WBB vs. Northern Kentucky	WPSR	
Dec. 21	MBB vs. Washburn (in Las Vegas)	WWOK	
Dec. 29	WBB vs. Indianapolis	WPSR	
	MBB vs. Indianapolis	WWOK*, WPSR	WAZ-52
Jan. 5	WBB at Lewis	WPSR	
	MBB at Lewis	WWOK, WPSR	
Jan. 7	WBB at St. Joseph's	WPSR	
	MBB at St. Joseph's	WWOK*, WPSR	
Jan. 10	MBB vs. SIU-Edwardsville	WWOK, WPSR	WAZ-52
Jan. 12	WBB at SIU-Edwardsville	WPSR	
Jan. 14	MBB vs. Kentucky Wesleyan	WWOK*, WPSR	WAZ-52
	WBB vs. Kentucky Wesleyan		WAZ-52**
Jan. 19	WBB vs. Kentucky State	WPSR	
	MBB vs. Kentucky State	WWOK, WPSR	WAZ-52
Jan. 21	MBB vs. Bellarmine	WWOK	WAZ-52
Jan. 26	WBB at Ashland	WPSR	
	MBB at Ashland	WWOK, WPSR	
Jan. 28	WBB at IPFW	WPSR	
	MBB at IPFW	WWOK, WPSR	WAZ-52***
Feb. 2	WBB vs. St. Joseph's	WPSR	
	MBB vs. St. Joseph's	WWOK, WPSR	WAZ-52
Feb. 4	MBB vs. Lewis	WWOK	WAZ-52
Feb. 6	MBB vs. Purdue-Calumet	WWOK, WPSR	WAZ-52
Feb. 11	WBB at Kentucky Wesleyan	WPSR	
	MBB at Kentucky Wesleyan	WWOK	WAZ-52
Feb. 18	WBB at Bellarmine	WPSR	
	MBB at Bellarmine	WWOK	WAZ-52
Feb. 23	WBB vs. IPFW	WPSR	
	MBB vs. IPFW	WWOK, WPSR	WAZ-52
Feb. 25	WBB vs. Ashland	WSWI	
	MBB vs. Ashland	WWOK, WSWI	WAZ-52
Mar. 2	WBB at Northern Kentucky	WPSR	
	MBB at Northern Kentucky	WWOK	WAZ-52
Mar. 4	WBB at Indianapolis	WPSR	
	MBB at Indianapolis	WWOK WPSR	WAZ-52

MEN'S HOME AND ROAD GAMES TELEVISED BY WAZ-52 ARE SHOWN SAME NIGHT AT 10:30, EXCEPT JANUARY 28, WHICH IS SHOWN THE NEXT NIGHT.

*Tape-Delayed on WWOK

**Shown at 12:30 a.m.

***Shown at Jan. 29 at 11 p.m.



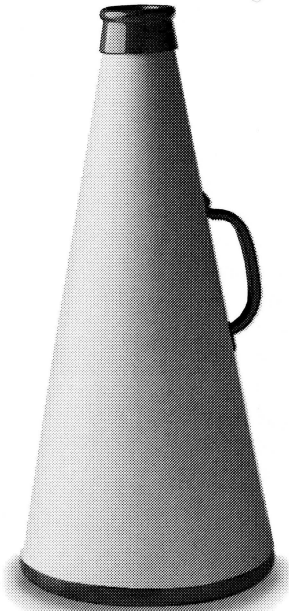

AS CLEAR AS OUR SERVICE IS, THERE ARE
TIMES WHEN EVEN WE TURN UP THE VOLUME.

UNITED STATES CELLULAR™ IS PROUD TO BE A “GOLD SPONSOR” OF
THE UNIVERSITY OF SOUTHERN INDIANA EAGLES BASKETBALL TEAM.



UNITED STATES
CELLULAR™
MOBILE TELEPHONE NETWORK

TO LEARN HOW YOU CAN BECOME A MEMBER OF THE UNITED STATES CELLULAR
AND SOUTHERN INDIANA UNIVERSITY 3-POINT PROGRAM, STOP BY
461 JOHN STREET, EVANSVILLE, 464-5111
LOOK FOR THE GRAND OPENING OF OUR NEW STORE IN SCHNUCKS WESTSIDE PLAZA

Varsity Club All-American

Varsity Club All-American Eagles

Susan & Terry Babb
William & Mary Jane Baechle
Bruce and Carol Baker
Ray & Cindy Bippus
Ed & Holly Brundick
Jack & Bertha Burgdorf
Jerry & Carol Clewlow
Jerry N. Crawford
Mike Deer
David Deig
Wayne & Patricia Deig
Ed & Gayle Derringe

Henry & Carolyn Dersch
Jef & Neal Franklin
Ed & June Frederking
Loren & Audrey Herli
Mark & Joyce Hubbard
Bill & Donna Joergens
Steve & Nancy McCullough
Bob & Wanda Moye
Bill Moutoux
NBD Bank Southwest Region
Gary & Vera Patmore
Bernie Powers

Earl & Ruth Smith
Marvin & Joan Smith
Jack & Alice Strassweg
Elise Trautvetter
Paul & Eleanor Werner
West Side Nut Club
Jlm & Eileen Will, Sr.
Jeff & Laurie Wilmes
Linda & John Willis
Mark & Annette Wright
Ray & Marilyn Wright
Criss & Macie Yelton

USI Sponsors

USI Super Sponsors

Buehler Foods, Inc (University Plaza)
GE Plastics
Pepsi Cola General Bottlers
United State Cellular
West Side Nut Club

Gold Sponsors

Old National Bank in Evansville
Shoe Carnival (University Plaza)

Silver Sponsors

Citizens National Bank of Evansville
Evansville Brewing Co.
Hilliard Lyons
Kenny Kent Chevrolet
Kenny Kent Toyota Lexus
Schnucks Food & Drugs West

Bronze Sponsors

Burger King Restaurant
Deaconess Hospital
Domino's Pizza
D-Patrick Motoplex
Evansville Teachers Federal Credit Union
Evansville Concrete
Evansville Courier
Evansville Insurance Group

Fischer Candy Co.
Gilles Schwinn & Fitness
G.D. Ritz's
Hacienda Restaurant
Holiday Inn East
Kight Home Center
L.B. Jones
McCurdy Residential Center
Nuview Inc.
Rafferty's Restaurant
Rally's Hamburgers
Romain Automotive Group
Risley's Audio & Video
Rogers Jewelers
Subway Sandwiches & Salads (University Plaza)
Turon's Pizzeria & Bakery or Turon's Forget-Me-Not-Inn
Zeidler Floral Co.



Behind the Scenes

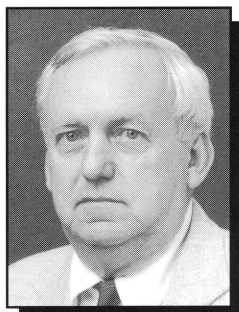

Dr. Donald Bennett
Vice President, Student Affairs
Director of Athletics

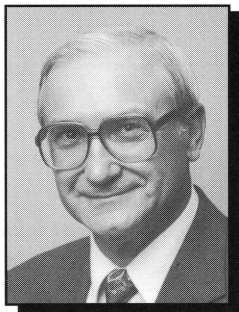

Dr. Charles Bertram
Faculty Representative

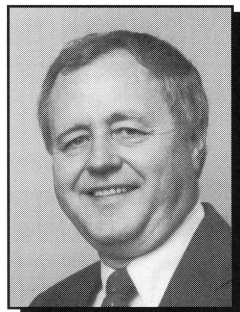

Jim Brown
Academic Advisor

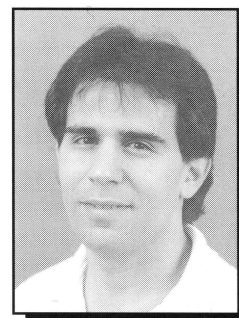

Chris Diaz
Athletic Trainer

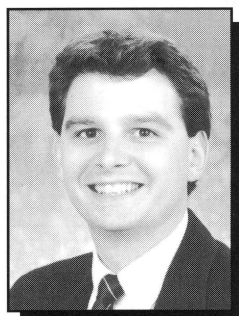

Ray Simmons
Sports Information Director



Lois Stevens
Equipment Manager



Joanie Jost
Administrative Assistant

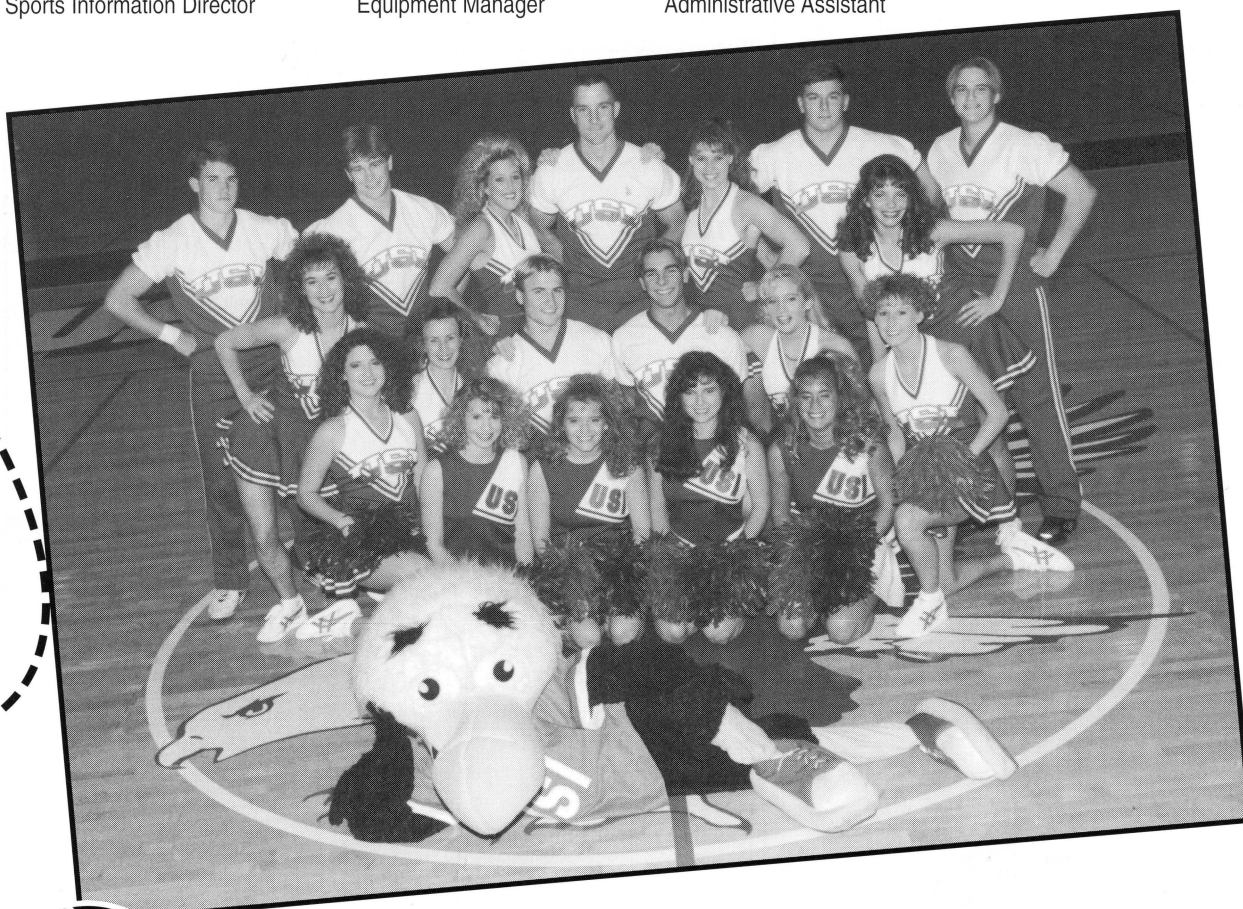

Back Row (L-R) Dan Skiver, Shawn Hoppe, Kerry Broyles, Danny Ingler, Wilson Walz. Second Row (L-R): Cara Schwindel, Nicole Roseman, Christina Hunnum, Sara Jeffers. Third Row (L-R): Christy Stevens, Rebecca Carney, Josh Weber, Mark Cox, Stacy Carter, Stephanie Curtice. Front Row(L-R): Allison Barclay, Jennifer Schmitt, Jean Moore, Tara Thornburg. Steve Greulich (The Eagle) (Not pictured: Shon Hough, P.J. Farren, Sherri Fischer)



USI Athletics

Dr. Donald Bennett, Vice-President of Student Affairs and Director of Athletics.....	(812) 464-1846
Dr. Charles Bertram, Faculty Representative	(812) 464-1846
Bruce Pearl, Men's Basketball Coach	(812) 464-1908
Rick Herdes, Asst. Men's Basketball Coach.....	(812) 465-1639
Chancellor Dugan, Women's Basketball Coach and Asst. Director of Athletics.....	(812) 464-1895
Rick Stein, Asst. Women's Basketball Coach.....	(812) 465-7108
Kelly Boyd, Volleyball Coach	(812) 465-1678
Tony Calavecchia, Soccer Coach.....	(812) 464-1946
Jim Brown, Golf Coach and Athl. Academic Advisor	(812) 464-1898
Jack Marr, Men's Tennis Coach.....	(812) 464-1795
Keely Porter, Women's Tennis Coach	(812) 424-2000
Mike Goedde, Baseball Coach	(812) 464-1943
Bill Stegemoller, Cross Country Coach	(812) 464-1710
Tammy Nolan, Women's Cross Country Coach	(812) 464-1846
Tom Rupert, Softball Coach.....	(812) 464-1973
Chris Diaz, Head Athletic Trainer.....	(812) 464-1955
Ray Simmons, Sports Information Director	(812) 465-1622-O
.....	(812) 985-0056-H
Ticket Information	(812) 464-1846

USI SCREAMING EAGLES QUICK FACTS

LOCATION: Evansville, Ind. (pop.: 279,000)
ENROLLMENT: 7,443
CONFERENCE: Great Lakes Valley Conference
AFFILIATION: NCAA II
NICKNAME: Screaming Eagles
COLORS: Red, White, and Blue
HOME COURT: Physical Activities Center (cap. 3,000)
USI BOARD OF TRUSTEES:

Bruce H. Baker, Chairman	Boonville
Charles S. Combs, Vice Chairman, Finance	Terre Haute
Robert W. Swan, Vice Chairman,	
Long Range Planning	Evansville
Thomas F. McKenna, Secretary	Carmel
Brent Auberry	Washington
Percy Clark, Jr.	Indianapolis
J. David Huber	Cannelton
Joseph E. O'Daniel,	Evansville
Harolyn G. Torain	Indianapolis

USI OFFICERS

Dr. H. Ray Hoops, President
 Dr. Donald D. Bennett, Vice President for Student Affairs
 Dr. Robert L. Reid, Vice President for Academic Affairs
 Richard W. Schmidt, Vice President for Business Affairs
 Sherrienne M. Standley, Vice President for University Relations

Media Outlets for Athletics:

NEWSPAPERS:

Evansville Courier
 300 Walnut Street
 P.O. Box 268
 Evansville, IN 47702
 812/464-7511

Evansville Press
 300 Walnut Street
 P.O. Box 454
 Evansville, IN 47703
 812/464-7612

The Shield
 8600 University Boulevard
 Evansville, IN 47712
 812/464-1870

Our Times
 P.O. Box 2164
 Evansville, IN 47714
 812/426-7993

Indianapolis Star
 P.O. Box 145
 Indianapolis, IN 46206-0145
 317/633-9209

Indianapolis News
 307 N. Pennsylvania
 Indianapolis, IN 46204
 317/633-9070

Louisville Courier-Journal
 525 W. Broadway
 Louisville, KY 40202
 502/582-4361

Mt. Vernon Democrat
 P.O. Box 767
 Mt. Vernon, IN 47620
 812/838-4811

Vincennes Sun-Commercial

Box 396
 Vincennes, IN 47591
 812/886-9955

RADIO:

WGBF/WWOK
 P.O. Box 297
 Evansville, IN 47702
 812/477-8811

WSWI/WPSR
 8600 University Boulevard
 Evansville, IN 47712
 812/464-1836

WBKR
 3301 Frederica
 Owensboro, KY 42302
 812/477-6584

WIKY
 P.O. Box 3848
 Evansville, IN 47736
 812/424-8284

WRBT
 P.O. Box 20094
 Evansville, IN 47708
 618/263-6567

WKDQ
 P.O. Box 435
 Henderson, KY 42420
 812/422-5995

WSTO/WVJS
 P.O. Box 1828
 Owensboro, KY 42301
 502/685-2991

WYNG

Box 2777
 Evansville, IN 47713
 812/425-4226

TELEVISION:

WEHT-25
 P.O. Box 25
 Evansville, IN 47701
 812/424-9216

WFIE-14
 P.O. Box 1414
 Evansville, IN 47701
 812/425-3026

WTVW-7
 P.O. Box 7
 Evansville, IN 47701
 812/421-4030

WEVV-44
 44 Main Street
 Evansville, IN 47708
 812/464-4444

TV-52
 P.O. Box 3848
 Evansville, IN 47736
 812/422-9685

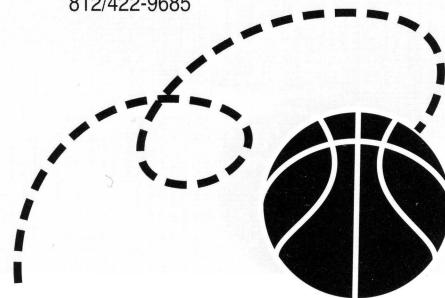
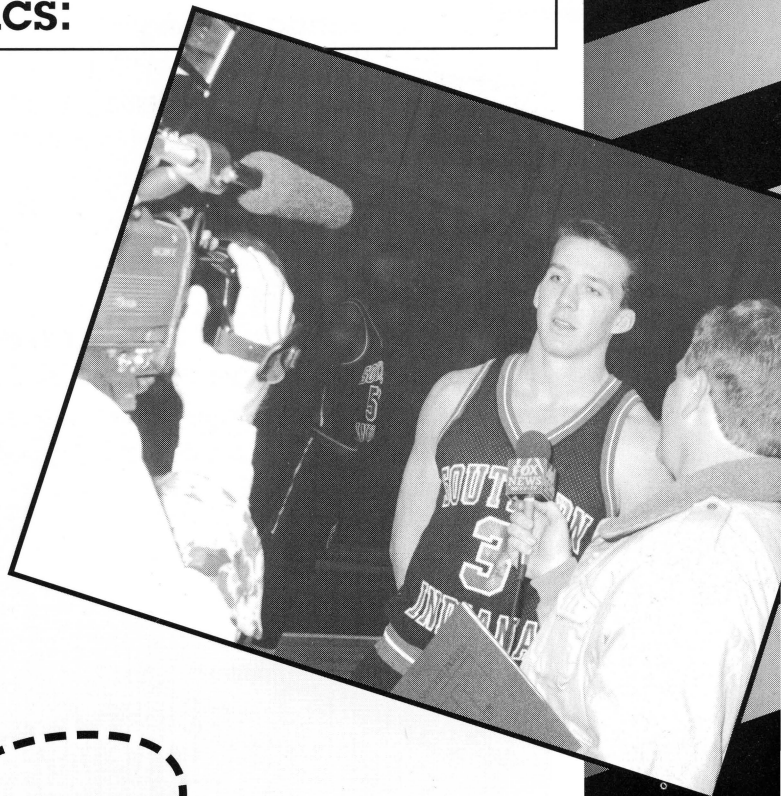

"What the Lady Eagles Think About USI!"

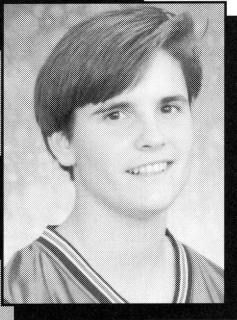

Glenna Bower

"I like USI because it's a small college that allows me to participate with the high caliber student-athlete of a big-time sports program and compete in the best conference in Division II."

Missy Hart

"USI has a good teaching program and a lot of teachers and professors that care about the students. Also, I get the chance to be a part of a basketball program that is being turned into one of the best in the country."

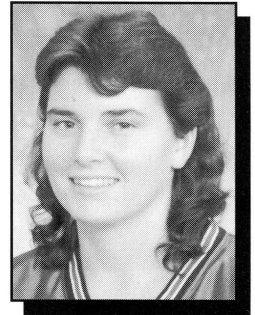

Curita Bonner

"I chose USI because on my visit, the players and coaching staff really made me feel a part of the team even before I made my decision. After that, USI seemed like the place for me to continue my education."

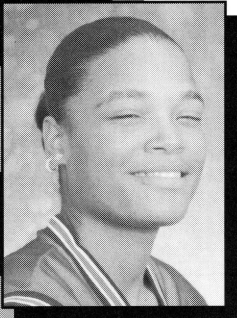

Randa Gatling

"Being from the community, USI had the right type of atmosphere and made me feel at home. I also felt the University had a lot to offer me academically and athletically."

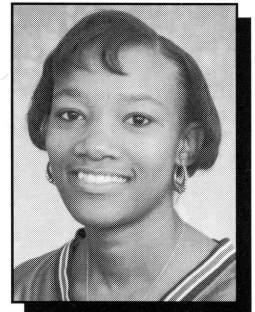

Cathy Tepool

"I chose USI because I believe it has an excellent basketball program, low faculty-student ratio, and excellent academic program, and it is close to home. USI was a good choice for me because it seems to fulfill my needs and my expectations of college life."

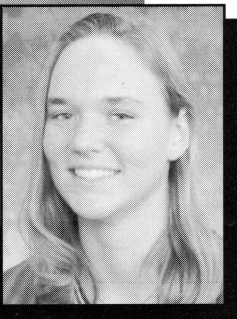

Eileen Weber

"Both athletically and academically, USI is a Division I school disguised under a Division II label. Also, I want to play for a national contender, and USI is on the verge of being that."

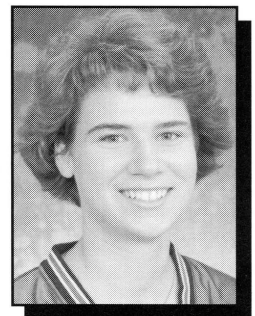

University of Southern Indiana

Degrees

The University of Southern Indiana confers eight degrees: Bachelor of Arts, Bachelor of Science in Nursing, Associate of Science in Nursing, Bachelor of Science, Bachelor of Occupational and General Studies, Bachelor of Social Work, Associate of Arts and Associate of Science.

Baccalaureate Degree Programs

School of Business

Accounting, Business Administration (students may concentrate in the following areas of interest: Accounting, Computer Information Systems, Finance/Economics, Management, Marketing), Business Education, Economics

School of Education & Human Services

Occupational and General Studies, Elementary Education (includes Coaching, Computers, and Kindergarten endorsements), Physical Education, Secondary Education (high school certification is available for most majors), Social Work

School of Liberal Arts

Art, Communications (emphasis in Journalism, Public Relations, Radio-Television, Speech or Theater), English, French, German, History, Philosophy, Political Science, Psychology, Sociology (concentrations in Criminal Justice and Gerontology are available), Spanish

School of Nursing & Health Professions

Dental Hygiene Education, Health Occupations Education, Health Services, Nursing, Occupational Therapy

School of Science & Engineering Technology

Biology, Biophysics, Chemistry, Civil Engineering Technology, Electrical Engineering Technology, General Science, Geology, Industrial Supervision, Mathematics, Mechanical Engineering Technology

Associate Degree Programs*

School of Business

Business (2 years), Computer Information Systems (2 years), Secretarial Administration (2 years)

School of Education & Human Services

Early Childhood Education (2 years)

School of Liberal Arts

Communications (2 years), Social Science (2 years)

School of Nursing & Health Professions

Dental Assisting (1 or 2 years), Dental Hygiene (3 years), Nursing (2 years), Radiologic Technology (28 months), Respiratory Therapy (24 months)

School of Science & Engineering Technology

Civil Engineering Technology (2 years), Electrical Engineering Technology (2 years), Mechanical Engineering Technology (2 years), Science (2 years)

*Note: Normally require less than 4 years of full-time study.

Pre-Professional Curricula**

Pre-Chiropractic, Pre-Dentistry, Pre-Engineering, Pre-Forestry, Pre-Law, Pre-Medicine, Pre-Nursing, Pre-Optometry, Pre-Pharmacy, Pre-Physical Therapy, Pre-Podiatry, Pre-Veterinary

**Note: Require from 1 to 4 years study at USI prior to applying for admission to appropriate professional school.

Graduate Offerings

USI master's degree programs are offered in the areas of Industrial Management, Education, Business Administration, Liberal Studies, and Social Work. For more information contact the USI Graduate Studies Office at (812) 465-7015.

