

1994

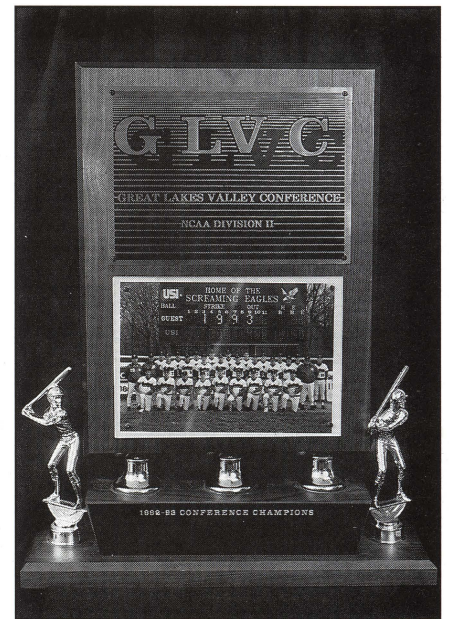

Baseball

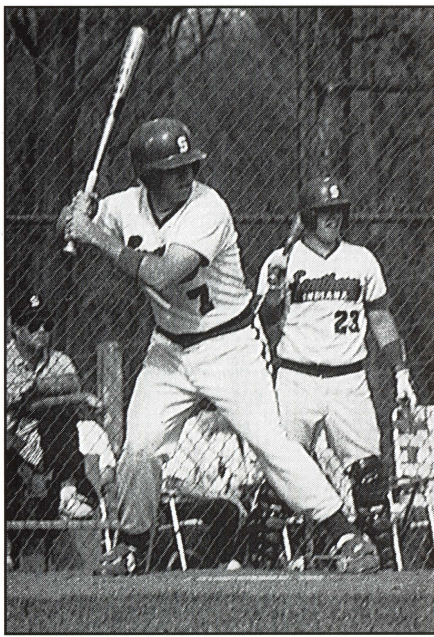
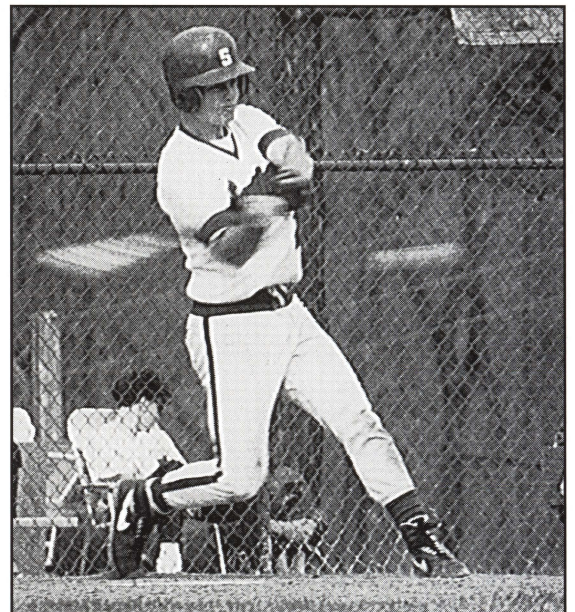
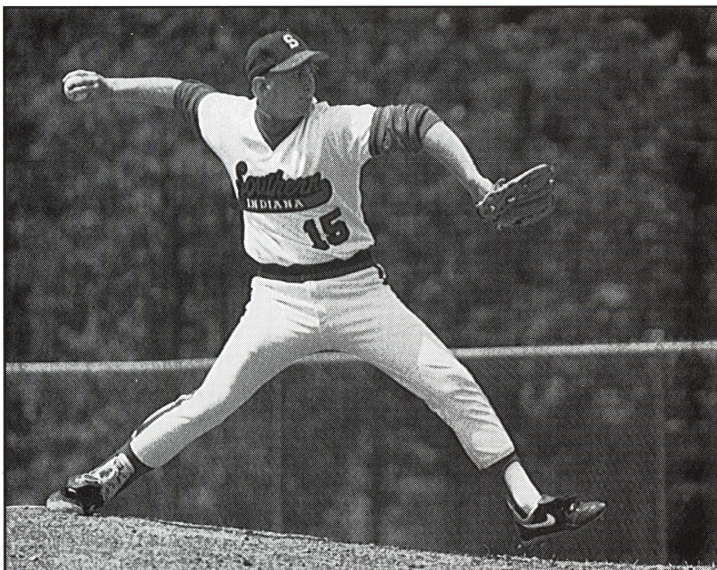

# 1994 USI BASEBALL SCHEDULE

## FEBRUARY

| SUN.                   | MON. | TUE. | WED. | THU. | FRI. | SAT.                            |
|------------------------|------|------|------|------|------|---------------------------------|
| 20                     | 21   | 22   | 23   | 24   | 25   | 26<br>Quincy<br>12 Noon<br>(DH) |
| 27<br>Quincy<br>1 p.m. | 28   |      |      |      |      |                                 |

## MARCH

| SUN.  | MON.                     | TUE.                         | WED.                           | THU.                                 | FRI.                 | SAT.  |
|---|--------------------------|------------------------------|--------------------------------|--------------------------------------|----------------------|---|
|   |                          | 1                            | 2                              | 3                                    | 4                    | 5<br>West Georgia<br>11:30 a.m.<br>Livingston TBA |
| 6   | 7<br>USC-Aiken<br>2 p.m. | 8<br>Augusta 1 p.m.          | 9<br>Augusta 1 p.m.            | 10<br>USC-Aiken<br>11 a.m.           | 11<br>Erskine 2 p.m. | 12<br>Erskine<br>11 a.m. (DH)                     |
| 13  | 14                       | 15<br>Murray State<br>2 p.m. | 16                             | 17<br>SIU-<br>Edwardsville<br>3 p.m. | 18                   | 19<br>Kentucky<br>Wesleyan<br>12 Noon (DH)*       |
| 20<br>Southeast<br>Missouri<br>1 p.m. (DH)  | 21                       | 22                           | 23<br>IUPUI 1 p.m.<br>(DH)     | 24                                   | 25                   | 26<br>Indianapolis<br>11 a.m.<br>(DH)*            |
| 27<br>Northern<br>Kentucky<br>11 a.m. (DH)* | 28                       | 29                           | 30<br>McKendree<br>1 p.m. (DH) | 31                                   |                      |   |

## APRIL

| SUN.                                 | MON. | TUE.                                | WED.                                   | THU.                                 | FRI.                          | SAT.  |
|--------------------------------------|------|-------------------------------------|--|--------------------------------------|-------------------------------|---|
|                                      |      |                                     |  |                                      | 1<br>IPFW<br>12 Noon<br>(DH)* | 2<br>Ashland<br>12 Noon<br>(DH)*              |
| 3                                    | 4    | 5<br>IU Southeast<br>1 p.m.<br>(DH) | 6<br>SIU-<br>Edwardsville<br>3:30 p.m. | 7                                    | 8                             | 9<br>St. Joseph's<br>12 Noon<br>(DH)*         |
| 10<br>Lewis<br>12 Noon<br>(DH)*      | 11   | 12                                  | 13<br>Murray State<br>2:30 p.m.        | 14                                   | 15                            | 16<br>Kentucky<br>State 12 Noon<br>(DH)*      |
| 17<br>Bellarmine<br>12 Noon<br>(DH)* | 18   | 19                                  | 20<br>IUPUI 2 p.m.<br>(DH)             | 21<br>IU Southeast<br>1 p.m.<br>(DH) | 22                            | 23<br>Cumberland<br>University<br>1 p.m. (DH) |
| 24<br>Hanover<br>1 p.m.              | 25   | 26<br>Rose-Hulman<br>2 p.m.<br>(DH) | 27                                     | 28<br>GLVC<br>Tournament             | 29<br>GLVC<br>Tournament      | 30<br>GLVC<br>Tournament                      |

## MAY

| SUN.                    | MON. | TUE. | WED.                             | THU. | FRI. | SAT.                             |
|-------------------------|------|------|----------------------------------|------|------|----------------------------------|
| 1<br>GLVC<br>Tournament | 2    | 3    | 4                                | 5    | 6    | 7<br>McKendree<br>1 p.m.<br>(DH) |
| 8                       | 9    | 10   | 11<br>Denison<br>12 p.m.<br>(DH) | 12   | 13   | 14                               |

\*Great Lakes Valley Conference Games

All Games are CST

 Home Dates

 Road Dates

# 1994 HOME SCHEDULE

| Date             | Opponent               | Time       |
|------------------|------------------------|------------|
| Sat. Feb. 26     | Quincy (2)             | 12:00 p.m. |
| Sun. Feb. 27     | Quincy (1)             | 1:00 p.m.  |
| Thu. Mar. 17     | S. IL-Edwardsville (1) | 3:00 p.m.  |
| Wed. Mar. 23     | IUPUI (2)              | 1:00 p.m.  |
| Wed. Mar. 30     | McKendree (2)          | 1:00 p.m.  |
| Fri. Apr. 1      | IPFW (2)               | 12:00 p.m. |
| Sat. Apr. 2      | Ashland (2)            | 12:00 p.m. |
| Wed. Apr. 13     | Murray State (1)       | 2:30 p.m.  |
| Sat. Apr. 16     | Kentucky State (2)     | 12:00 p.m. |
| Sun. Apr. 17     | Bellarmino (2)         | 12:00 p.m. |
| Thu. Apr. 21     | IU Southeast (2)       | 1:00 p.m.  |
| Sun. Apr. 24     | Hanover College (1)    | 1:00 p.m.  |
| April 28 - May 1 | Conference Tournament  |            |

## 1994 TRAVEL ITINERARY

March 4-5: West Georgia College  
Days Inn (404/830-1000)  
180 Centennial Rd  
Carrollton, GA 30117

March 6-9: South Carolina-Aiken  
Augusta University  
Bradbury Suites (706/733-4656)  
1062 Clausen Rd.  
Augusta, GA 30907

March 10: South Carolina-Aiken  
Best Western Executive (803/649-3968)  
3560 Augusta Rd  
Aiken, SC 29802

March 11: Erskine College  
Holiday Inn (803/223-4231)  
1014 Montague Ave.  
Greenwood, SC 29646

March 25: University of Indianapolis  
Holiday Inn Southeast (317/783-7751)  
5120 Victory Dr.  
Indianapolis, IN 46203

March 26: Northern Kentucky University  
Days Inn (606/342-7111)  
599 Donaldson Rd  
Erlanger, KY 41018

April 8: St. Joseph's College  
Carson Inn (219/261-2181)  
13736 South US 231  
Remington, IN 47977

April 9: Lewis University  
Holiday Inn (815/729-2000)  
Rt 80 & Larkin  
Joliet, IL 60436

May 10: Denison University  
Super 8 (614/885-1601)  
1078 E. Dublin  
Grandville Road  
Columbus, OH 43229

## USI Screaming Eagles Quick Facts

**Location:** Evansville, IN (pop.: 279,000)

**Enrollment:** 7,551

**Conference:** Great Lakes Valley Conference

**Affiliation:** NCAA II

**Nickname:** Screaming Eagles

**Colors:** Red, White, and Blue

**USI Board of Trustees:**

Bruce H. Baker, Chairman, Boonville

Charles S. Combs, Vice Chairman, Finance, Terre Haute

Percy Clark, Jr., Vice Chairman, Long Range Planning,  
Indianapolis

Thomas F. McKenna, Secretary, Carmel

Brent Auberry, Washington

J. David Huber, Cannelton

Joseph E. O'Daniel, Evansville

Robert W. Swan, Evansville

Harolyn G. Torain, Indianapolis

**USI Officers:**

Dr. David L. Rice, President

Byron C. Wright, Senior Vice President

Dr. Donald D. Bennett, Vice President for Student Affairs

Dr. Robert L. Reid, Vice President for Academic Affairs

Richard W. Schmidt, Vice President for Business Affairs

Sherrienne M. Standley, Vice President for University  
Relations

## USI Athletic Staff Directory

Dr. Donald Bennett, Vice-President of Student Affairs and  
Director of Athletics .....(812) 464-1846

Dr. Charles Bertram, Faculty Rep .....(812) 464-1846

Bruce Pearl, Men's Basketball Coach .....(812) 464-1908

Rick Herdes, Asst. Men's  
Basketball Coach .....(812) 465-1639

Chancellor Dugan, Women's Basketball Coach and  
Asst. Director of Athletics .....(812) 464-1895

Kelly Boyd, Volleyball Coach and  
Asst. Women's Basketball Coach .....(812) 465-1678

Tony Colavecchia, Soccer Coach .....(812) 464-1946

Jim Brown, Golf Coach and Athletic  
Academic Advisor .....(812) 464-1898

Jack Marr, Men's Tennis Coach .....(812) 464-1795

Keely Porter, Women's Tennis Coach .....(812) 424-2000

Mike Goedde, Baseball Coach .....(812) 464-1943

Bill Stegemoller, Cross Country Coach .....(812) 464-1710

Tammy Nolan, Women's Cross  
Country Coach .....(812) 464-1846

Tom Rupert, Softball Coach .....(812) 464-1973

Chris Diaz, Head Athletic Trainer .....(812) 464-1955

Ray Simmons, Sports Information Director .....(812) 465-1622-O  
.....(812) 985-0056-H  
.....(812) 465-7094-FAX

## 1994 Screaming Eagles Baseball Television and Radio Schedule

| DATE     | TEAM         | RADIO | TV  |
|----------|--------------|-------|-----|
| Feb. 26  | Quincy       | WSWI  |     |
| Feb. 27  | Quincy       | WSWI  | TSN |
| March 5  | W. Georgia   | WSWI  |     |
| March 5  | Livingston   | WSWI  |     |
| March 7  | S.C. Aiken   | WSWI  |     |
| March 10 | S.C. Aiken   | WSWI  |     |
| March 11 | Erskine      | WSWI  |     |
| March 12 | Erskine      | WSWI  |     |
| March 17 | SIUE         | WSWI  | WAZ |
| March 19 | KY Wesleyan  | WSWI  |     |
| March 20 | SE Missouri  | WSWI  |     |
| March 23 | IUPUI        | WSWI  |     |
| March 26 | Indianapolis | WSWI  | TSN |
| March 27 | Northern KY  | WSWI  |     |
| March 30 | McKendree    | WSWI  | TSN |
| April 1  | IPFW         | WSWI  | WAZ |
| April 2  | Ashland      | WSWI  | TSN |
| April 9  | St. Joseph's | WSWI  |     |
| April 10 | Lewis        | WSWI  |     |
| April 13 | Murray St.   | WSWI  | WAZ |
| April 16 | Kentucky St. | WSWI  | TSN |
| April 17 | Bellarmine   | WSWI  | WAZ |
| April 21 | IU Southeast | WSWI  | WAZ |
| April 23 | Cumberland   | WSWI  |     |
| April 24 | Hanover      | WSWI  | WAZ |

USI, on radio, can be heard on WSWI, 820AM.  
USI, on television, will be tape-delayed coverage.  
Games covered by WAZ-TV52 will be shown same-  
day at 10:30 p.m. Check your local television listings  
for games covered by TSN, as those games will be  
shown at a later date.

## EDDIE GEIS'S Barber & Beauty Shop

### Tanning Rooms

414 S. Barker

424-2489

# 1994 USI Baseball Outlook

## *Looking for another record-breaking year in 1994*

The University of Southern Indiana Screaming Eagles baseball team, looking for another record-breaking season in 1994, is under new Head Coach Mike Goedde.

Over the last three seasons, the Eagles made it to the NCAA North Central Regional twice (hosting once), won a Great Lakes Valley Conference Championship, won the GLVC regular season championship twice, and broke the school record for wins.

The Eagles posted a 41-12 overall record in 1993, ranking nationally as high as seventh. USI won the GLVC regular season with a 12-2 record and swept the GLVC tournament undefeated.

USI also posted impressive national statistics. It ranked fifth in win-loss percentage; seventh in scoring; eighth in hitting; eighth in fielding; 15th in triples; 21st in double plays; 22nd in stolen bases; and 24th in pitching. The team had five players rank nationally in eight different categories.

In 1994, the Eagles return seven of the nine starting position players (including the designated hitter) and four starting pitchers. The first base position, which Brian Maurer played for four seasons, is open.

Goedde has a veteran team to compete in USI's toughest schedule. To go with an always-tough GLVC schedule, the Eagles added Division I Murray State University, which joins Division I Southeast Missouri State University, on the schedule last year.

## *The Pitching Staff*

The Eagles return ten veteran pitchers in 1994. They claimed 36 of the 41 victories in 1993 and had a 3.70 ERA, giving up 149 earned runs in 362 innings.

Leading the way for the Eagles will be four starting pitchers.

On the right side of the hill will be seniors **Damon Brown** and **Greg Orr**. Brown, who was plagued by injuries last sea-



*First Team All-American catcher Kevin Brown led USI in seven different offensive categories.*

son, is fourth all-time at USI in wins (15), and will be looking to rebound to his 1992 form when he was 8-1. Orr, who is third all-time in victories at USI (16), led the team in GLVC regular season when he was 2-0 with a 0.75 ERA in three starts.

On the left side of the hill, the Eagles are led by two juniors, **Mike Fetscher** and **Todd Niemeier**.

Fetscher, who was third team All-American in 1993, broke the USI record for strikeouts in a season (77). He also led the team making 18 appearances (12 starts), with a 2.23 ERA, and five saves.

Niemeier, who was first team All-North Central Region, was the team leader with six complete games and second on the team making 14 appearances (12 starts) and 59 strikeouts. The opponents hit a low .217 versus Niemeier in 295 at-bats.

Both pitchers tied the USI mark for wins in a season with identical records of 8-2 in 1993.

Going for starting spots in 1994 will be right-handed sophomores **Terry Miller** and **Craig Shoobridge**. Miller, who broke the USI losing streak on the spring trip with a strong performance versus West Georgia College, was 4-0 with a 3.18 ERA in 28.3 innings pitched in 1993. Shoobridge, who helped USI by winning four of five starts down the stretch last year, was 5-2 in 1993 with a 4.82 ERA in 46.7 innings.

Out of the bullpen, the Eagles will be counting upon sophomore right-hander **Ryan Stewart**. Stewart had two saves and a 1-0 record in eight games last year for the Eagles.

## *The Infielders*

The Eagles return three starters to an infield that completed 46 double plays and had a fielding percentage of .956.

Senior **Steve Gries** is back at third base. After missing most of 1992 with a broken thumb, Gries returned to reclaim his starting position and become a defensive cornerstone in 1993. In 49 games, Gries had a .954 fielding percentage in 153 chances, committing only seven errors. At the plate, Gries started slowly, but came around and hit a solid .308 in his final 23 games.

At short stop, junior **Barry Strauser** made the transition from second to short in 1993 and helped make the USI middle strong defensively. At the plate, Strauser fell off the pace he had set as a freshman, but regained form in the final 17 games by hitting over .400 down the stretch.

Returning at second base is the surprise of 1993 in sophomore **Korey Lamb**. Lamb was strong at the plate, hitting .336, and turned the bunt into a real offensive weapon for the Eagles. Lamb also was steady up the middle for the squad with a .958 fielding percentage in 166 chances.

First baseman Brian Maurer graduated and the Eagles are looking to fill a position left by the best fielder and one of the best hitters in USI history. The Eagles will have a couple of options in trying to fill his spot.

Junior infielder/designated hitter **Jason Krack**, who was named first team All-North Central Region and to the NCAA All-North Central Regional squad, played well at first when Maurer went down with an injury late in 1993. Krack, who spent most of 1993 as the designated hitter, was second on the

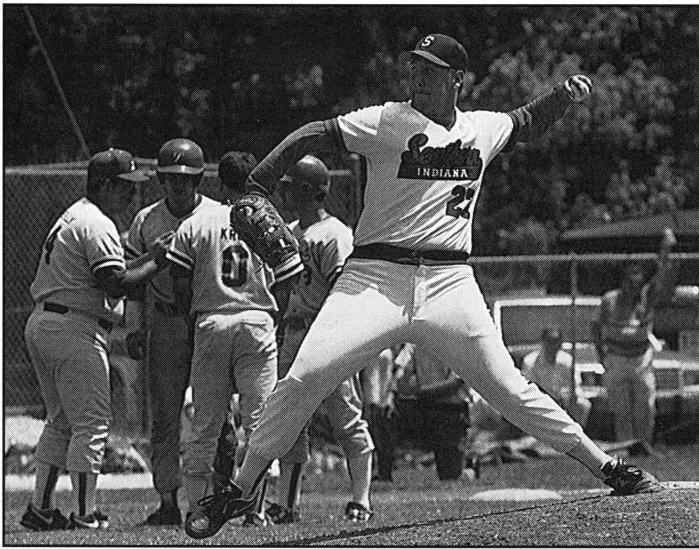

Third team All-American Mike Fetscher led USI in saves and tied for the lead in wins.

team in hitting with a .398 batting average and 42 RBIs. He led the team with 16 doubles.

A second option is to bring sophomore first baseman **Shayne Stock** off the bench. Stock, who saw action in only ten games (one start) as a freshman, hit .500 with four RBIs.

The one position the Eagles do not have to worry about this season is a catcher. Returning is first team All-American **Kevin Brown**, a junior. In 1993, the North Central Region Player of the Year led the Eagles in seven different offensive categories, and was ranked nationally, fourth in slugging percentage, 10th in hitting, and 14th in RBIs. He also broke USI records for batting average, hitting streak, RBIs, home runs, and total bases.

Behind Brown at the plate is junior **Darryl Adler**. Adler is a capable back-up to Brown, hitting .298 in 25 games and playing in five different positions for the Eagles in 1993.

### *The Outfield*

Over the past three seasons the outfield positions have remained the most consistent.

Leading the way for the Eagles is senior centerfielder and lead-off man **Matt Vince**. Vince, who was named 1993 Preseason All-American, was second team All-GLVC last season and was the catalyst for the Eagles' offense. He hit .363 with 34 stolen bases and an on-base percentage of .515.

To Vince's left is senior leftfielder **Stu Sheets**. Sheets, who followed Vince in the batting order last season, had his best season ever as an Eagle, hitting .363 with 24 stolen bases out of 27 attempts. He also had an on-base percentage of .515.

Junior **Ryan Seidl** will be a candidate for rightfield. Seidl platooned in rightfield and was a right-handed bat off the bench, hitting .273 in 1993.

### *Newcomers*

To continue to be one of the top teams in the region, the Eagles need some help from the seven incoming players (three pitchers, one pitcher/outfielder, and three infielder/outfielders).

On the mound, the Eagles expect some help from freshman

left-handed pitchers **Steve Baker** from Huntertown, Ind., and **Mike Workman** from Princeton, Ind., along with right-hander **Jeff Alvey** from Wadesville, Ind. Pitcher/outfielder **Kadish Evans** from Auburn, Ind., is expected to assist at the plate and on the mound.

Infielder/outfielders joining the team are three freshmen from Evansville, Ind. – **Jason Engelbrecht**, **Andy Hoffman**, and **Aaron Schapker**. Hoffman also could see some action behind the plate this season.



# Shyler's Bar-B-Q

*Salutes*



**BASEBALL**



**SHYLER'S**  
**MEMPHIS PIT BAR-B-Q**

**405 S. GreenRiver Road**  
**Evansville, Indiana 47715**  
**(812) 476-4599**

**1994 UNIVERSITY OF SOUTHERN INDIANA "SCREAMING EAGLES"**

| NO. | NAME              | POS.  | CL. | HT.  | WT. | B-T | HOMETOWN (H.S.)                    |
|-----|-------------------|-------|-----|------|-----|-----|------------------------------------|
| 31  | Darryl Adler      | C/IF  | Jr. | 6-1  | 175 | R-R | Evansville, Ind. (Mater Dei)       |
| 11  | Jeff Alvey        | P     | Fr. | 5-10 | 130 | R-R | Wadesville, Ind. (North Posey)     |
| 8   | Steve Baker       | P     | Fr. | 6-1  | 185 | L-L | Huntertown, Ind. (Carroll)         |
| 28  | Damon Brown       | P     | Sr. | 6-5  | 215 | L-R | Bloomington, Ind. (South)          |
| 23  | Kevin Brown       | C/OF  | Jr. | 6-2  | 220 | R-R | Winslow, Ind. (Pike Central)       |
| 35  | Don Burton        | P     | Jr. | 6-5  | 205 | R-R | Washington, Ind. (Washington)      |
| 5   | Jason Engelbrecht | IF/OF | Fr. | 5-7  | 140 | R-R | Evansville, Ind. (Harrison)        |
| 16  | Kadish Evans      | P/OF  | Fr. | 5-8  | 155 | L-L | Auburn, Ind. (DeKalb)              |
| 27  | Mike Fetscher     | P     | Jr. | 6-3  | 220 | L-L | Evansville, Ind. (Reitz)           |
| 10  | Scott Gladish     | P     | So. | 5-11 | 170 | R-R | Montgomery, Ind. (Barr-Reeve)      |
| 24  | Steve Gries       | 3B    | Sr. | 6-0  | 190 | R-R | Evansville, Ind. (Mater Dei)       |
| 19  | Andy Hoffman      | C/IF  | Fr. | 5-11 | 168 | R-R | Evansville, Ind. (Mater Dei)       |
| 20  | Kevin Irons       | IF    | Fr. | 5-10 | 185 | R-R | Ft. Wayne, Ind. (Carroll)          |
| 33  | Andy Julian       | P/IF  | So. | 6-1  | 187 | L-R | Newburgh, Ind. (Castle)            |
| 26  | Jason Krack       | IF    | Jr. | 6-4  | 205 | R-R | Evansville, Ind. (Central)         |
| 2   | Korey Lamb        | 2B/SS | So. | 5-9  | 155 | R-R | Evansville, Ind. (Reitz)           |
| 36  | Terry Miller      | P     | So. | 6-1  | 185 | R-R | Salem, Ind. (Salem)                |
| 6   | Todd Niemeier     | P     | Jr. | 6-1  | 165 | R-L | Evansville, Ind. (Mater Dei)       |
| 15  | Greg Orr          | P     | Sr. | 5-11 | 170 | R-R | Berne, Ind. (S. Adams)             |
| 25  | Aaron Schapker    | IF/OF | Fr. | 5-11 | 170 | R-R | Evansville, Ind. (Mater Dei)       |
| 14  | Ryan Seidl        | OF    | Jr. | 6-0  | 180 | R-R | Jasper, Ind. (Jasper)              |
| 7   | Stu Sheets        | OF    | Sr. | 5-11 | 185 | R-R | Decatur, Ind. (Bellmont)           |
| 22  | Craig Shoobridge  | P     | So. | 6-0  | 165 | R-R | Winslow, Ind. (Pike Central)       |
| 34  | Ryan Stewart      | P     | So. | 6-0  | 220 | R-R | Monon, Ind. (North White)          |
| 30  | Shayne Stock      | 1B    | So. | 6-0  | 170 | R-R | New Albany, Ind. (Clarksville)     |
| 4   | Barry Strauser    | SS    | Jr. | 5-10 | 150 | R-R | Springville, Ind. (Eastern)        |
| 13  | Matt Vince        | OF    | Sr. | 5-10 | 185 | R-R | Ft. Wayne, Ind. (R. Nelson Snider) |
| 12  | Mike Workman      | P     | Fr. | 6-0  | 150 | L-L | Princeton, Ind. (Princeton)        |

**HEAD COACH:** Mike Goedde

**ASSISTANT COACHES:** Chris Barney

**NUMERICAL ROSTER**

|    |                   |       |
|----|-------------------|-------|
| 2  | Korey Lamb        | 2B/SS |
| 4  | Barry Strauser    | SS    |
| 5  | Jason Engelbrecht | IN/OF |
| 6  | Todd Niemeier     | P     |
| 7  | Stu Sheets        | OF    |
| 8  | Steve Baker       | P     |
| 10 | Scott Gladish     | P     |
| 11 | Jeff Alvey        | P     |
| 12 | Mike Workman      | P     |
| 13 | Matt Vince        | OF    |
| 14 | Ryan Seidl        | OF    |
| 15 | Greg Orr          | P     |
| 16 | Kadish Evans      | P/OF  |
| 19 | Andy Hoffman      | C/IF  |
| 20 | Kevin Irons       | IF    |
| 22 | Craig Shoobridge  | P     |
| 23 | Kevin Brown       | C/OF  |
| 24 | Steve Gries       | 2B/3B |
| 25 | Aaron Schapker    | IF/OF |
| 26 | Jason Krack       | IF    |
| 27 | Mike Fetscher     | P     |
| 28 | Damon Brown       | P     |
| 30 | Shayne Stock      | 1B    |
| 31 | Darryl Adler      | C/IF  |
| 33 | Andy Julian       | P/IF  |
| 34 | Ryan Stewart      | P     |
| 35 | Don Burton        | P     |
| 36 | Terry Miller      | P     |



*Kingery Printing Company has made a tremendous commitment to the latest technology, facilities and skilled employees. This combination produces services to our customers that are unsurpassed. We look forward to serving you in 1994.*



3012 South Banker, P.O. Box 727, Effingham, IL 62401-0727

Phone: 217/347-5151 Fax: 217/536-6992





# THE UNIVERSITY OF SOUTHERN INDIANA BASEBALL FIELD

In 20 years of baseball, the University of Southern Indiana baseball field has seen great players and great games.

The USI baseball field became the permanent home of the Screaming Eagles in 1974 and stands as one of the finest fields in southern Indiana.

The facility, located on the USI campus, has a concession stand, media accommodations in the press box, seating for approximately 200 fans, restrooms, and a picnic area. The Bent Twig Outdoor Education Center, down the left- and rightfield lines.

The field, with one of the finest playing surfaces in the NCAA Division II, measures 355 ft. down the lines, 375 ft. to the power alleys, and 385 ft. to dead center field. Behind the fence is a beautiful tree-line which provides an excellent hitting background.

A computerized-underground sprinkler system helps maintain the manicured natural playing surface. The dirt area is a special blend of brick-dust, complemented by a tarp which covers the entire infield. The tarp enables the Eagles to play and practice when most teams in the midwest are still indoors. Down the leftfield line are two hitting cages for use year-round.

The nine-inning scoreboard was added in 1993. The scoreboard has high visibility with inning-by-inning scoring and current runs, hits, and errors displayed.

During the summer, the field is home to the Funkhouser American Legion team and will host the 1994 American Legion Tournament. The diamond became a practice facility for stars such as Madonna, during the making of the movie "A League of Their Own."



207 MAIN  
EVANSVILLE  
424-3821

NORTH PARK VILLAGE  
EVANSVILLE  
422-8934

"GUS"  
**DOERNER** Sports

EASTLAND MALL  
EVANSVILLE  
477-6458

706 MAIN  
JASPER  
482-3830

# 1994 SCREAMING EAGLES BASEBALL TEAM

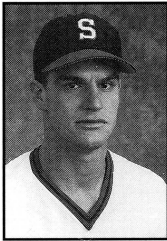

**Darryl Adler**



Junior...Catcher/Outfielder...6-1...175  
Evansville, Ind. (Mater Dei)...Bats-R...Throws-R  
Major: Elementary Education

**1993:** Named Academic All-GLVC...saw action at five different infield and outfield positions. **1992:** Saw action in 14 games, mainly as an outfielder and pinch hitter. **1991:** Redshirted. **HIGH SCHOOL:** Lettered in baseball, football, and basketball at Mater Dei High School...was a Kiwanis Award winner in baseball and was All-Metro in football...was a member of the National Honor Society at MDHS.

|      | G  | AB | R  | H  | 2B | 3B | HR | RBI | BB | SO | SB | BA   |
|------|----|----|----|----|----|----|----|-----|----|----|----|------|
| '92  | 14 | 18 | 9  | 6  | 3  | 0  | 0  | 3   | 3  | 3  | 0  | .333 |
| '93  | 25 | 47 | 9  | 14 | 2  | 0  | 0  | 7   | 11 | 7  | 3  | .298 |
| TOT. | 39 | 65 | 18 | 20 | 5  | 0  | 0  | 10  | 14 | 10 | 3  | .308 |

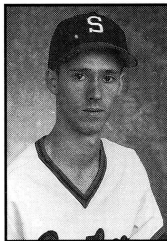

**Jeff Alvey**



Freshman...Pitcher...5-10...130  
Wadesville, Ind. (North Posey)...Bats-R...Throws-R  
Major: Biology

**HIGH SCHOOL:** Named the baseball Most Valuable Player at North Posey High School in 1993...also presented the Mental Attitude Award and earned the Best ERA Award as a senior at NPHS.



**Steve Baker**

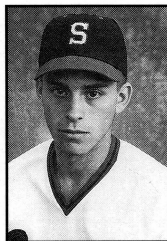

Freshman...Pitcher...6-1...185  
Huntertown, Ind. (Carroll)...Bats-L...Throws-L  
Major: Political Science

**HIGH SCHOOL:** Named to the baseball All-Conference team in 1992 and 1993 at Carroll High School...was the 1993 team captain as a senior.

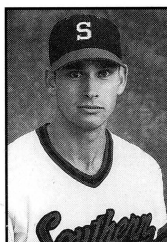

**Damon Brown**



Senior...Pitcher...6-5...205  
Bloomington, Ind. (South)...Bats-L...Throws-R  
Major: Elementary Education

**1993:** Missed most of the 1993 season due to injuries...with one win last season, he moved into fourth place all-time for victories at USI. **1992:** Tied a USI record for wins in a season with eight...named honorable mention All-GLVC. **1991:** Tied a school record for winning percentage in a season with a 6-0 and had a big complete game win over

St. Joseph's College in the GLVC playoffs as a freshman. **HIGH SCHOOL:** Lettered in baseball and tennis at Bloomington South High School...was a member of the BSHS tennis and baseball teams which won Indiana sectional and regional championships in 1988 and 1989.

|      | G  | IP    | H   | ER | BB | SO | CG | SV | SH | W-L  | ERA  |
|------|----|-------|-----|----|----|----|----|----|----|------|------|
| '91  | 10 | 49.0  | 54  | 17 | 16 | 31 | 3  | 0  | 1  | 6-0  | 3.12 |
| '92  | 11 | 60.0  | 49  | 19 | 20 | 26 | 3  | 0  | 0  | 8-1  | 3.30 |
| '93  | 3  | 8.3   | 5   | 7  | 10 | 7  | 0  | 0  | 0  | 1-1  | 7.56 |
| TOT. | 24 | 106.0 | 108 | 43 | 46 | 64 | 6  | 0  | 1  | 15-1 | 3.65 |

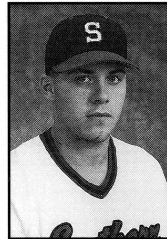

**Kevin Brown**



Junior...Catcher...6-2...220  
Winslow, Ind. (Pike Central)...Bats-R...Throws-R  
Major: Education

**1994:** Named pre-season All-American by *Collegiate Baseball* magazine. **1993:** Named first team All-American, North Central Region Player of the Year, NCAA All-Regional Tournament team, first team All-GLVC, and the USI MVP...was ranked fourth in slugging percentage, 10th in batting average, and 14th in RBIs nationally...led the team in seven different offensive categories. **SUMMER BASEBALL 1993:** Played for the Lima Logos of the Great Lakes Summer Collegiate League...led the team in home runs with five, while hitting .259 with 23 RBIs. **1992:** Started in leftfield and behind the plate for the Screaming Eagles as a freshman...tied for the team lead in doubles. **HIGH SCHOOL:** Lettered in baseball and basketball at Pike Central High School near Petersburg, Ind...was All-Conference three years in baseball...hit .487 as a senior...was a member of the 1990 Indiana South All-Star team.

|      | G   | AB  | R  | H   | 2B | 3B | HR | RBI | BB | SO | SB | BA   |
|------|-----|-----|----|-----|----|----|----|-----|----|----|----|------|
| '92  | 58  | 174 | 30 | 64  | 14 | 1  | 0  | 33  | 35 | 17 | 4  | .368 |
| '93  | 52  | 154 | 46 | 68  | 13 | 2  | 14 | 62  | 36 | 15 | 0  | .442 |
| TOT. | 110 | 328 | 76 | 132 | 27 | 3  | 14 | 95  | 71 | 32 | 4  | .402 |

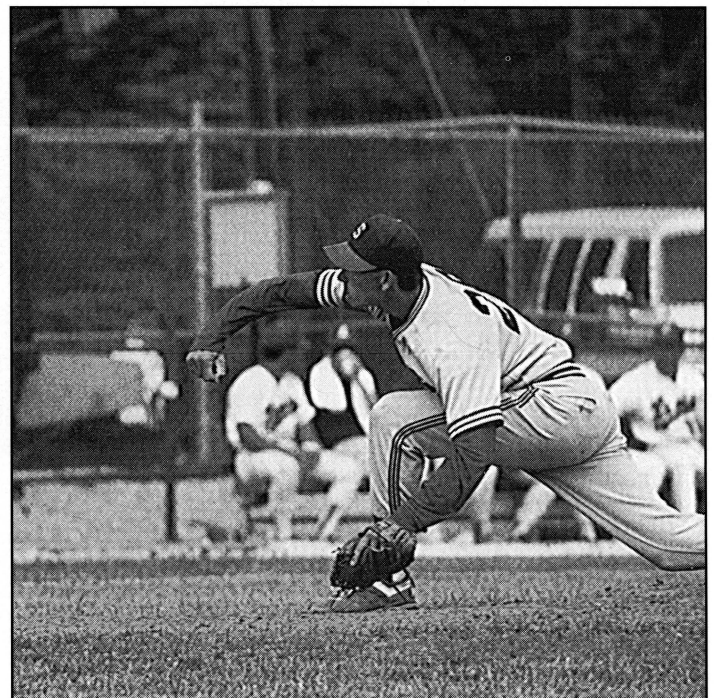

Senior pitcher Damon Brown ranks fourth all-time in wins at USI.



## Don Burton

Junior...Pitcher...6-5...205  
Washington, Ind. (Washington)...Bats-R...Throws-R  
Major: Education

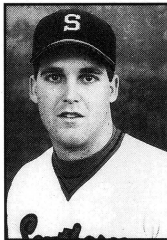

**1993:** Did not give up a run in two appearances, allowing only two hits in five innings. **1992:** Saw action in one game, giving up two runs, one earned, on three hits in two innings of work. **1991:** Redshirted. **HIGH SCHOOL:** Lettered in baseball, basketball, tennis, cross country, and football at Washington High School...was named the Outstanding Male Athlete in 1990...was named to the All-Sectional Team for basketball in 1988 and 1989 and was a semi-state qualifier in cross country in 1990.

|      | G | IP  | H | BB | SO | ER | CG | SH | SV | W-L | ERA  |
|------|---|-----|---|----|----|----|----|----|----|-----|------|
| '92  | 1 | 2.0 | 3 | 0  | 0  | 1  | 0  | 0  | 0  | 0-0 | 4.50 |
| '93  | 2 | 5.0 | 3 | 6  | 4  | 0  | 0  | 0  | 0  | 1-0 | 0.00 |
| TOT. | 3 | 7.0 | 6 | 6  | 4  | 1  | 0  | 0  | 0  | 1-0 | 1.29 |



## Jason Engelbrecht

Freshman...Infielder/Outfielder...5-7...140  
Evansville, Ind. (Harrison)...Bats-R...Throws-R  
Major: Physical Education

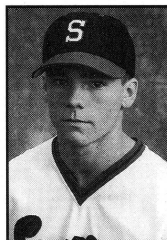

**HIGH SCHOOL:** Was a four-year varsity letter winner and named All-City at Harrison High School. **SUMMER BASEBALL:** Set the Newburgh American Legion team record for hits in a season (72) in 1992...was a member of the Newburgh Legion teams which were state champions and regional runner-ups in 1992 and state runner-ups in 1993.



## Kadish Evans

Freshman...Pitcher/Outfielder...5-8...155  
Auburn, Ind. (DeKalb)...Bats-L...Throws-L  
Major: Business

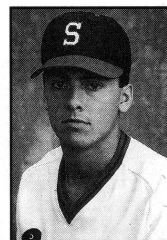

**HIGH SCHOOL:** Named first team All-Conference as a senior at DeKalb High School...led the team in hitting as a junior with a .464...also participated in football and basketball at DHS.



## Mike Fetscher

Junior...Pitcher...6-3...220  
Evansville, Ind. (Reitz)...Bats-L...Throws-L  
Major: Communications

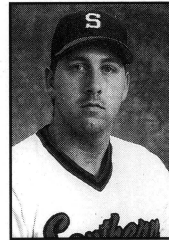

**1994:** Named pre-season All-American by *Collegiate Baseball* magazine. **1993:** Was named third team All-American, first team All-North Central Region, and first team All-GLVC...set a USI single season record for strikeouts and tied the record for wins in a season...moved into the third slot for all-time strikeouts and shutouts at USI. **1992:** Had back-to-back no-hitters as a freshman (versus Paine College, 5-0, and versus Oakland City College, 12-0), including a perfect game versus Oakland City...became one of USI's best relievers out of the bullpen. **HIGH SCHOOL:** Lettered in baseball, basketball and football at Reitz High School...was Honorable Mention All-Metro, Honorable Mention All-State, and All-TV52 in 1991 in baseball...led the SIAC in strikeouts in 1991 with 116.

|      | G  | IP    | H   | BB | SO  | ER | CG | SH | SV | W-L  | ERA  |
|------|----|-------|-----|----|-----|----|----|----|----|------|------|
| '92  | 13 | 46.3  | 51  | 9  | 50  | 22 | 4  | 2  | 1  | 4-3  | 4.27 |
| '93  | 18 | 72.7  | 65  | 24 | 77  | 18 | 5  | 1  | 5  | 8-2  | 2.23 |
| TOT. | 31 | 119.0 | 116 | 33 | 127 | 30 | 9  | 3  | 6  | 12-5 | 3.03 |



## Scott Gladish

Sophomore...Pitcher...5-11...170  
Montgomery, Ind. (Barr-Reeve)...Bats-R, Throws-R  
Major: Education

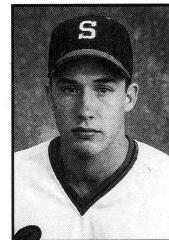

**1993:** Saw action mainly in relief as a freshman. **HIGH SCHOOL:** Lettered in baseball, basketball, and cross country at Barr-Reeve High School...was named Most Valuable Player and All-Conference in 1991.

|     | G | IP  | H | BB | SO | ER | CG | SH | SV | W-L | ERA   |
|-----|---|-----|---|----|----|----|----|----|----|-----|-------|
| '93 | 6 | 7.0 | 6 | 7  | 4  | 10 | 0  | 0  | 0  | 1-1 | 12.86 |





## Steve Gries



Senior...Third Base...6-0...190  
Evansville, Ind. (Mater Dei)...Bats-R...Throws-R  
Major: Business Administration

**1993:** Reclaimed the starting third baseman slot early in the season and had a strong defensive year with a .954 fielding percentage in 153 chances...was involved in 13 of the infield's 46 double plays...started slowly at the plate early in the season, but finished the final 23 games by hitting .308. **1992:** Was the starting third baseman before being red-shirted due to a broken hand. **1991:** Was the starting third baseman, playing in 53 games and hitting .309. **1990:** Saw limited action mainly as a pinch runner, scoring three times as a late-inning defensive replacement. **HIGH SCHOOL:** Graduated from Mater Dei High School in 1989...participated in baseball, basketball, and football in four years at MDHS.

|      | G                        | AB  | R  | H  | 2B | 3B | HR | RBI | BB | SO | SB | BA   |
|------|--------------------------|-----|----|----|----|----|----|-----|----|----|----|------|
| '90  | 5                        | 1   | 3  | 0  | 0  | 0  | 0  | 0   | 0  | 0  | 0  | .000 |
| '91  | 53                       | 149 | 26 | 46 | 5  | 0  | 0  | 22  | 25 | 27 | 4  | .309 |
| '92  | REDSHIRTED DUE TO INJURY |     |    |    |    |    |    |     |    |    |    |      |
| '93  | 49                       | 126 | 32 | 30 | 3  | 0  | 0  | 21  | 22 | 15 | 7  | .238 |
| TOT. | 107                      | 399 | 58 | 76 | 8  | 0  | 0  | 43  | 47 | 42 | 11 | .275 |

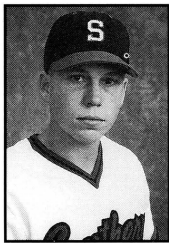

## Andy Hoffman



Freshman...Catcher/Infielder...5-11...168  
Evansville, Ind. (Mater Dei)...Bats-R...Throws-R  
Major: Undecided

**HIGH SCHOOL:** Participated in baseball, basketball, and soccer at Mater Dei High School, winning two letters.

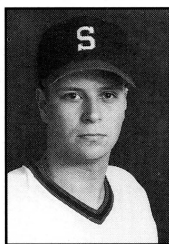

## Kevin Irons



Freshman...Infielder...5-10...180  
Ft. Wayne, Ind. (Carroll)...Bats-R...Throws-R  
Major: Education

**HIGH SCHOOL:** Won four letters each, in baseball and hockey at Carroll High School in Ft. Wayne, Ind...was named Most Valuable Player and to the Northeast Hoosier All-Conference team as a sophomore, junior and senior in baseball at CHS.



## Andy Julian

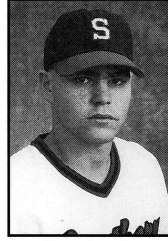

Sophomore...Pitcher/Infielder...6-1...185  
Newburgh, Ind. (Castle)...Bats-L...Throws-R  
Major: Political Science

**1993:** Saw action as a reliever. **SUMMER BASEBALL 1992:** Was a member of the Newburgh Kapperman Post #44 American Legion team which went to the 1992 national regionals, which is one step from the American Legion World Series...holds the Kapperman career record for wins with 21 and had ten wins and a 2.50 ERA in 1992. **HIGH SCHOOL:** Participated in baseball and tennis, winning four letters at Castle High School.

|     | G | IP  | H  | BB | SO | ER | CG | SH | SV | W-L | ERA  |
|-----|---|-----|----|----|----|----|----|----|----|-----|------|
| '93 | 7 | 9.3 | 18 | 10 | 5  | 9  | 0  | 0  | 0  | 0-0 | 8.68 |

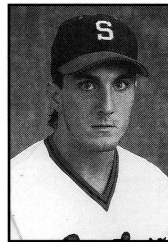

## Jason Krack



Junior...Infielder...6-4...205  
Evansville, Ind. (Central)...Bats-R...Throws-R  
Major: Business

**1994:** Named pre-season All-American by *Collegiate Baseball* magazine. **1993:** Named first team All-North Central Region, NCAA All-North Central Regional Tournament, and Academic All-GLVC...became the USI designated hitter and was second on the team in hitting, RBIs, and slugging percentage. **1992:** Was named honorable mention All-GLVC and to the All-North Central Regional Tournament team as an infielder...became the Screaming Eagles starting third baseman after Steve Gries was injured on the spring trip. **HIGH SCHOOL:** Lettered in baseball and basketball at Central High School...was named All-City and awarded the Kiwanis Award for baseball in 1990 and 1991...was the baseball Most Valuable Player in 1988.

|      | G   | AB  | R  | H   | 2B | 3B | HR | RBI | BB | SO | SB | BA   |
|------|-----|-----|----|-----|----|----|----|-----|----|----|----|------|
| '92  | 55  | 175 | 40 | 54  | 12 | 2  | 1  | 37  | 27 | 22 | 11 | .309 |
| '93  | 51  | 166 | 40 | 66  | 16 | 3  | 5  | 42  | 21 | 15 | 3  | .397 |
| TOT. | 106 | 341 | 80 | 120 | 28 | 5  | 6  | 79  | 48 | 37 | 14 | .352 |



Senior third baseman Steve Gries is a two-year starter at the hot corner.



## Korey Lamb

Sophomore...Infielder...5-9...155  
Evansville, Ind. (Reitz)...Bats-R...Throws-R  
Major: Education

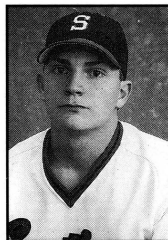

**1993:** Started at second base as a freshman and, using the bunt as an offensive weapon, hit .336...was second on the infield in fielding percentage with a .958 in 166 chances. **HIGH SCHOOL:** A three-year letter winner in baseball at Reitz High School...in 1992, he hit .289, with 25 runs scored, 19 bases stolen, and nine RBIs.

|     | G  | AB  | R  | H  | 2B | 3B | HR | RBI | BB | SO | SB | BA   |
|-----|----|-----|----|----|----|----|----|-----|----|----|----|------|
| '93 | 48 | 119 | 40 | 40 | 0  | 0  | 0  | 23  | 26 | 17 | 15 | .336 |



## Terry Miller

Sophomore...Pitcher...6-1...185  
Salem, Ind. (Salem)...Bats-R...Throws-R  
Major: Communications

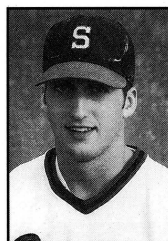

**1993:** Was a spot starter for the Eagles as a freshman, including a crucial win over West Georgia on the spring trip. **HIGH SCHOOL:** Lettered in baseball and football at Salem High School...was named the Most Improved Player at SHS in 1990...had 15 strikeouts in one game three times as a senior in 1992.

|     | G | IP   | H  | BB | SO | ER | CG | SH | SV | W-L | ERA  |
|-----|---|------|----|----|----|----|----|----|----|-----|------|
| '93 | 9 | 28.3 | 29 | 20 | 13 | 10 | 0  | 0  | 0  | 4-0 | 3.18 |



## Todd Niemeier

Junior...Pitcher...6-1...165  
Evansville, Ind. (Mater Dei)...Bats-R...Throws-L  
Major: Biology

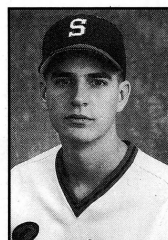

**1994:** Named pre-season All-American by *Collegiate Baseball* magazine. **1993:** Named 1993 first team All-North Central Region, second team All-GLVC, and Academic All-GLVC...set the school record for innings pitched and tied the school record for wins in a season...opposing hitters were only able to manage a low .217 batting average against him. **SUMMER BASEBALL 1993:** Played for the St. Joseph (Mo.) Cardinals and the Lawrence (Kan.) Travelers in the Jayhawk League in 1993...was 3-1 with a 2.73 ERA in 59.1 innings for the Cardinals and was 2-0 with a 2.57 ERA in 14 innings for the Travelers in the NBC playoffs. **1992:** Named to the All-GLVC and to the All-North Central Region teams as a freshman...opposing batters hit a low .230 versus Niemeier. **HIGH SCHOOL:** Lettered in basketball and baseball at Mater Dei High School...won the 1991 Mater Dei Kiwanis Award and was named to the All-Metro team...graduated ninth of 133 seniors at MDHS.

|      | G  | IP    | H   | BB | SO | ER | CG | SH | SV | W-L  | ERA  |
|------|----|-------|-----|----|----|----|----|----|----|------|------|
| '92  | 13 | 65.3  | 56  | 24 | 31 | 16 | 2  | 1  | 1  | 4-0  | 2.20 |
| '93  | 14 | 84.3  | 64  | 25 | 59 | 25 | 6  | 1  | 1  | 8-2  | 2.67 |
| TOT. | 27 | 149.7 | 120 | 49 | 90 | 41 | 8  | 2  | 2  | 12-2 | 2.46 |



## Greg Orr

Senior...Pitcher...5-11...170  
Berne, Ind. (S. Adams)...Bats-R...Throws-R  
Major: Business

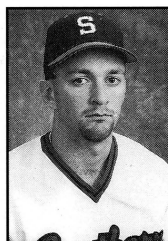

**1993:** With six wins, he moved into third place in USI history for career wins...also moved into fourth place for complete games and strikeouts...was 2-0 in the GLVC regular season with a 0.75 ERA with two complete games. **1992:** Led the staff for the second consecutive year with 53 strikeouts, 72.3 innings pitched and seven complete games. **1991:** Led the team with 41 strikeouts as a freshman. **HIGH SCHOOL:** Graduated from South Adams High School in Berne, Ind., where he played baseball and basketball...was the Most Valuable Pitcher in the 1988 (sophomore) and 1990 (senior) seasons...was the team captain as a senior at SAHS.

|      | G  | IP    | H   | BB | SO  | ER  | CG | SH | SV | W-L   | ERA  |
|------|----|-------|-----|----|-----|-----|----|----|----|-------|------|
| '91  | 12 | 64.3  | 63  | 29 | 41  | 33  | 4  | 0  | 0  | 4-4   | 4.62 |
| '92  | 12 | 72.3  | 77  | 33 | 53  | 40  | 7  | 0  | 0  | 6-5   | 4.98 |
| '93  | 11 | 66.0  | 69  | 22 | 31  | 28  | 4  | 0  | 1  | 6-2   | 3.82 |
| TOT. | 35 | 202.6 | 209 | 84 | 125 | 101 | 15 | 0  | 1  | 16-11 | 4.49 |



## Aaron Schapker

Freshman...Infielder/Outfielder...5-11...170  
Evansville, Ind. (Mater Dei)...Bats-R...Throws-R  
Major: Accounting



**HIGH SCHOOL:** Lettered in baseball and basketball at Mater Dei High School...named the MDHS baseball Kiwanis Award winner as a senior.

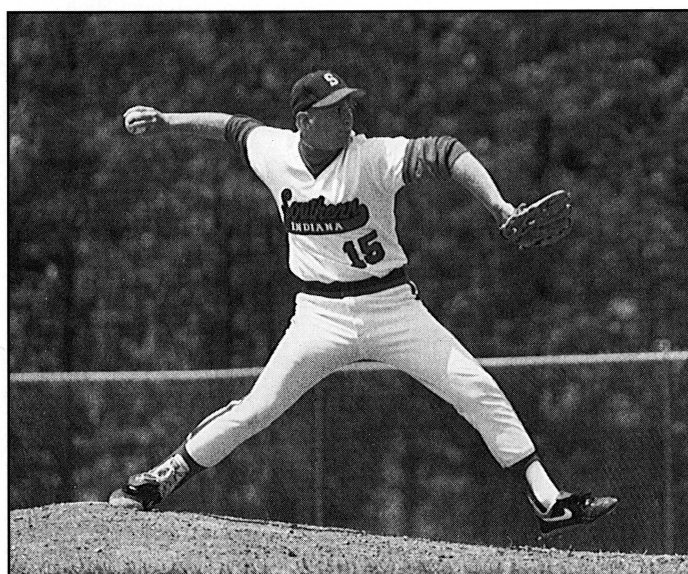

Senior pitcher Greg Orr ranks third in wins and fourth in strikeouts all time at USI.



## Ryan Seidl

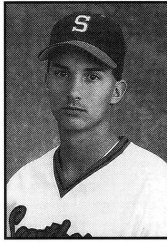

Sophomore...Outfielder...6-0...180  
Jasper, Ind., (Jasper)...Bats-R...Throws-R  
Major: Business Administration

**1993:** Saw action in 19 games with 12 starts...had a .273 batting average. **1992:** Platooned in rightfield, seeing action in 47 games, starting 26...hit .313 with five RBIs, 27 runs scored, and nine stolen bases. **HIGH SCHOOL:** Comes to USI from Jasper High School, where he was second team All-State, All-Conference, and a Southern Indiana All-Star...also lettered in football at JHS.

|      | G  | AB | R  | H  | 2B | 3B | HR | RBI | BB | SO | SB | BA   |
|------|----|----|----|----|----|----|----|-----|----|----|----|------|
| '92  | 47 | 64 | 27 | 20 | 3  | 1  | 0  | 5   | 14 | 14 | 9  | .313 |
| '93  | 19 | 33 | 6  | 9  | 1  | 0  | 0  | 7   | 7  | 4  | 1  | .273 |
| TOT. | 66 | 97 | 33 | 29 | 4  | 1  | 0  | 12  | 21 | 18 | 10 | .298 |



## Stu Sheets

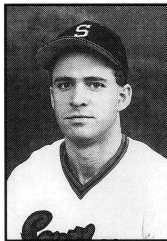

Senior...Outfielder...5-11...185  
Decatur, Ind. (Bellmont)...Bats-R...Throws-R  
Major: Business

**1994:** Needs seven doubles to tie the USI career mark. **1993:** Broke into the starting lineup after basketball season, hit .364 in the second slot of the batting order, and was second on the team in stolen bases...ranked fifth nationally in runs scored. **1992:** Played the right- and leftfield positions for USI. **1991:** Started in both leftfield and second base for the Eagles...after a slow start, he hit .286 with 21 runs batted in and 37 runs scored. **AT USI:** In 1992, he became a two-sport athlete, also participating on the basketball team. **HIGH SCHOOL:** Decided to play baseball at USI rather than take a basketball scholarship to St. Louis University after graduating from Bellmont High School...won three letters in baseball and was All-Conference from 1988-90, team captain, and a member of the North All-Star team in 1990...lettered four years in basketball and was honorable mention All-State in 1989 and 1990, team captain and All-Conference in 1989, 1990.

|      | G   | AB  | R   | H   | 2B | 3B | HR | RBI | BB | SO | SB | BA   |
|------|-----|-----|-----|-----|----|----|----|-----|----|----|----|------|
| '91  | 51  | 154 | 37  | 44  | 15 | 1  | 2  | 21  | 19 | 15 | 4  | .286 |
| '92  | 51  | 133 | 44  | 31  | 7  | 2  | 1  | 14  | 15 | 19 | 12 | .233 |
| '93  | 40  | 143 | 53  | 52  | 9  | 3  | 3  | 31  | 20 | 17 | 24 | .364 |
| TOT. | 142 | 430 | 134 | 127 | 31 | 6  | 6  | 66  | 54 | 51 | 41 | .295 |



## Craig Shoobridge



Sophomore...Pitcher...6-0...165  
Winslow, Ind. (Pike Central)...Bats-R...Throws-R  
Major: Elementary Education

**1993:** Finished strong, going 3-1 in his final four starts...highlight of the season was a 3-0 complete game shutout of Division I Southeast Missouri State University. **HIGH SCHOOL:** Lettered in cross country, basketball, football, and baseball at Pike Central High School near Petersburg, Ind...named the Most Valuable Pitcher and Most Valuable Player in 1992...broke fellow Screaming Eagle Kevin Brown's high school record at Pike Central for hits in a season with 37...also was named the 1991 Best Pitcher at PCHS.

|     | G | IP   | H  | BB | SO | ER | CG | SH | SV | W-L | ERA  |
|-----|---|------|----|----|----|----|----|----|----|-----|------|
| '93 | 8 | 46.7 | 55 | 19 | 18 | 25 | 5  | 1  | 1  | 5-2 | 4.82 |



## Ryan Stewart



Sophomore...Pitcher...6-0...220  
Monon, Ind. (North White)...Bats-R...Throws-R  
Major: Political Science

**1993:** Became one of USI's most steady relief pitchers last season and was second on the team in saves. **HIGH SCHOOL:** Lettered in baseball, football, and basketball at North White High School...was named All-Conference and All-County in baseball twice...named Monticello Herald Journal Student Athlete and a United State Marine Corps Academic Athlete.

|     | G | IP   | H  | BB | SO | ER | CG | SH | SV | W-L | ERA  |
|-----|---|------|----|----|----|----|----|----|----|-----|------|
| '93 | 8 | 16.3 | 10 | 4  | 8  | 3  | 0  | 0  | 2  | 1-0 | 1.65 |

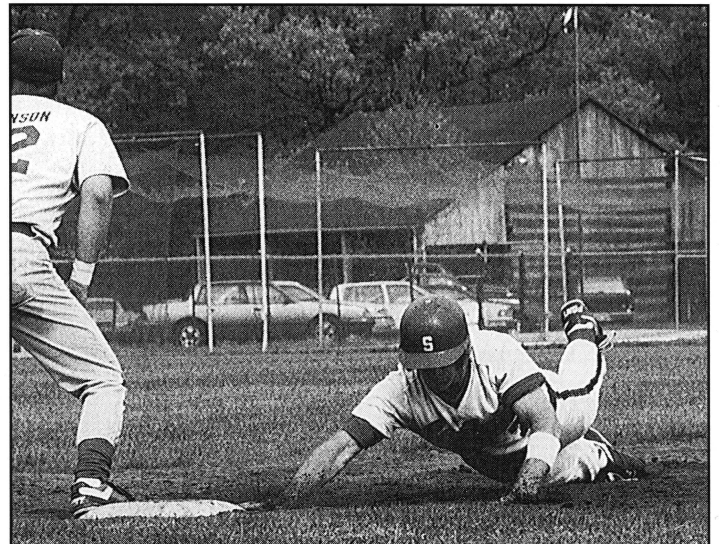

Senior outfielder Stu Sheets hit for a career high and was second in steals in 1993.



## Shayne Stock

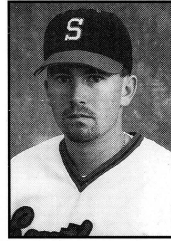

Sophomore...First Baseman...6-0...170  
New Albany, Ind. (Clarksville)...Bats-R...Throws-R  
Major: Education

**1993:** Played at first base as a freshman behind Brian Maurer, seeing action mainly as pinch hitter. **HIGH SCHOOL:** Lettered in baseball, tennis, and football at Clarksville High School...was the 1992 Co-Most Valuable Player and led the team in RBIs (30)...hit .387 with one home run, eight doubles, and one triple in 1992 for CHS.

|     | G  | AB | R | H | 2B | 3B | HR | RBI | BB | SO | SB | BA   |
|-----|----|----|---|---|----|----|----|-----|----|----|----|------|
| '93 | 10 | 16 | 7 | 8 | 1  | 1  | 0  | 4   | 0  | 0  | 0  | .500 |

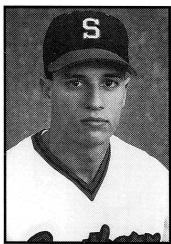

## Barry Strauser



Junior...Shortstop...5-10...150  
Springville, Ind. (Eastern)...Bats-R...Throws-R  
Major: Business Administration

**1993:** Made the switch from second base to short stop as a sophomore...was named second team All-GLVC...finished the season hot with an eight game hitting streak and a .400 batting average in his final 17 games. **1992:** Named honorable mention All-GLVC as an infielder as a freshman...hit .400 for much of the season, but finished with a .376 average. **HIGH SCHOOL:** Lettered in baseball, basketball, and track at Eastern High School in Bloomfield, Ind...was the Most Valuable Player and All-SWAC as a junior and senior at EHS.

|      | G   | AB  | R  | H  | 2B | 3B | HR | RBI | BB | SO | SB | BA   |
|------|-----|-----|----|----|----|----|----|-----|----|----|----|------|
| '92  | 49  | 109 | 36 | 41 | 3  | 1  | 0  | 19  | 9  | 6  | 11 | .376 |
| '93  | 51  | 176 | 26 | 51 | 6  | 2  | 1  | 26  | 17 | 16 | 12 | .290 |
| TOT. | 100 | 285 | 62 | 92 | 9  | 3  | 1  | 45  | 26 | 22 | 33 | .322 |



## Matt Vince



Senior...Outfielder...5-10...185  
Ft. Wayne, Ind. (Snider)...Bats-R...Throws-R  
Major: Business Administration

**1994:** Named pre-season All-American by *Collegiate Baseball* magazine...needs one triple and four stolen bases to tie the USI career marks. **1993:** The team's leadoff hitter, he led the team in stolen bases for the second straight season and was named to the second team All-GLVC...named Academic All-GLVC for the second straight year...was the "17th hardest-batter-to-strikeout" nationally (only once every 21.1 at-bats)...set USI single-game records for triples, most hits, and most at-bats in a game...named pre-season All-American by *Collegiate Baseball*. **1992:** Named third team All-American, first team All-North Central Region, All-GLVC, and All-North Central Regional Tournament team as a sophomore...led the team in seven categories...set school records with 209 at-bats and 80 hits in a season. **TRANSFERRED:** Came to USI from Valparaiso University, where he was the junior varsity most valuable player. **HIGH SCHOOL:** Lettered in baseball, football, and basketball at R. Nelson Snider High School in Ft. Wayne, Ind...was MVP as a junior and senior...holds the career records for hits, games, at bats, runs, and put outs.

|      | G   | AB  | R   | H   | 2B | 3B | HR | RBI | BB | SO | SB | BA   |
|------|-----|-----|-----|-----|----|----|----|-----|----|----|----|------|
| '92  | 57  | 209 | 61  | 80  | 14 | 4  | 0  | 44  | 22 | 17 | 24 | .383 |
| '93  | 52  | 190 | 56  | 69  | 8  | 5  | 0  | 31  | 31 | 9  | 34 | .363 |
| TOT. | 109 | 399 | 117 | 149 | 22 | 9  | 0  | 75  | 53 | 36 | 58 | .373 |



## Mike Workman

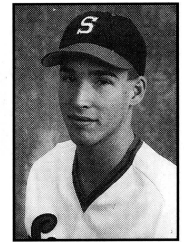

Freshman...Pitcher...6-0...150  
Princeton, Ind. (Princeton)...Bats-L...Throws-L  
Major: Accounting/Spanish

**HIGH SCHOOL:** Given the Pitching Award as a junior and senior at Princeton High School...was 8-2 with a 1.05 ERA and 69 strikeouts as a senior. **SUMMER BASEBALL:** Member of the American Legion team which won the sectional championships in 1991, 1992, and 1993.



Senior centerfielder Matt Vince ranks second all-time and led the team in 1993 in stolen bases.



# Home Safety Products

Microwave Oven Test Kit  
Carbon Monoxide Detector  
Door Alarm  
Radon Test Kit  
Lead Test Kit  
Lead-In-Water Test Kit  
Poison First Aid Kit  
Portable Personal Alarm  
Water Quality Kit

*For more information call or write:*

**heads up!** Products  
P.O. Box 3126  
Evansville, IN 47731  
800-726-3379 or 812-421-2862



# USI BASEBALL HEAD COACH MIKE GOEDDE

**M**ike Goedde is in his inaugural season as head baseball coach at the University of Southern Indiana.

Prior to coming to USI, Goedde was an assistant coach at the University of Evansville under head coach Jim Brownlee from 1986-1988 and 1990-1993. His responsibilities at UE were coaching the pitching staff, coordinating the recruiting, directing the summer camp activities, administering a strength program, and supervising field maintenance.

While at UE, the baseball team was the Midwestern Collegiate Conference champion in 1988 and 1990. In 1988, the pitching staff had the second best ERA in the country with a 2.99. This staff featured major league All-Star Andy Benes, now, of the San Diego Padres.

In professional baseball, Goedde was signed as a pitcher in the fourth round of the 1983 draft by the Cincinnati Reds and spent three seasons in their farm system (1983-1985). In 1989, Goedde was a pitching instructor with the Reds organization in the Pioneer League at Billings, Mont.

The Evansville native graduated from UE, with a degree in sports administration, and from Mater Dei High School.

In addition to his duties as baseball coach, Goedde also is assistant intramural director at USI.

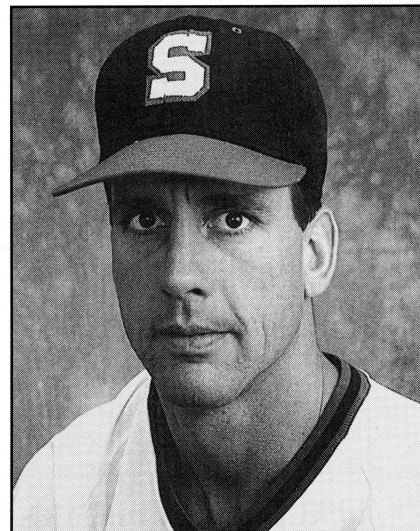

*Head Coach Mike Goedde*

## Assistant Coach Chris Barney

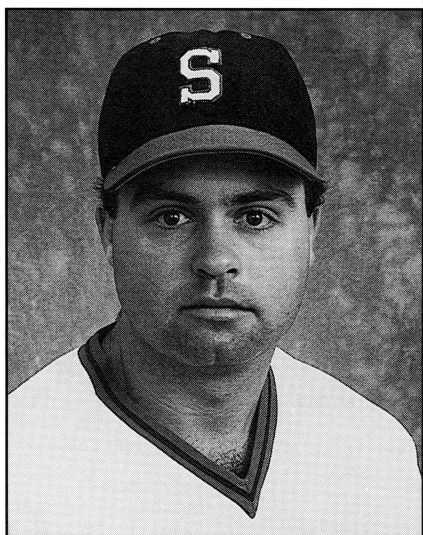

*Assistant Coach Chris Barney*

**A**ssistant Coach Chris Barney is the hitting instructor, working with the infielders and outfielders.

Barney joins Goedde's staff after spending the 1992-93 year at Tusculum College in Greenville, Tenn. Prior to working at Tusculum, Barney spent three-and-a-half years (1989-92) with Tennessee Wesleyan College as an assistant coach. While at both schools, he was responsible for daily practices, field maintenance, and fundraising projects.

Barney graduated from Tennessee Wesleyan with a degree in business administration.

## USI All Coaching Records

### University of Southern Indiana Baseball Head Coaches

**GLVC Tournament Championships:**  
1983, 1985, 1993

**NCAA Regional Appearances:**  
1979, 1983, 1989, 1992, 1993

Jim Brown (1971-1975) - 49-80  
Larry Shown (1976-1987) - 220-230  
Gary Redman (1988-1993) - 191-120\*  
**Michael Goedde (1994-Present)**  
**First Season**

\* (GLVC Regular Season Champions  
in 1992, 1993)

# GREAT LAKES VALLEY CONFERENCE

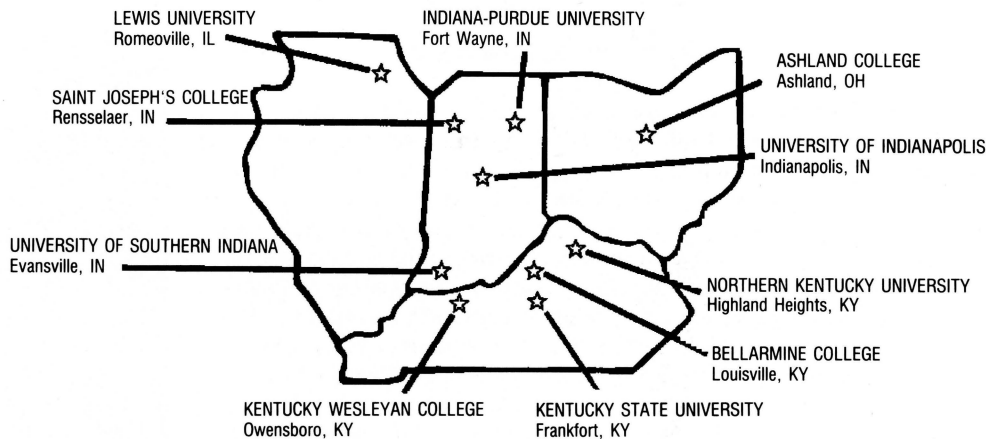

## 1993 GLVC Final Baseball Standings

|     |                          |      |      |
|-----|--------------------------|------|------|
| 1.  | <b>Southern Indiana*</b> | 12-2 | .857 |
| 2.  | Lewis                    | 11-3 | .786 |
| 3.  | St. Joseph's             | 10-4 | .714 |
| 4.  | Kentucky Wesleyan        | 10-4 | .714 |
| 5.  | Northern Kentucky        | 9-9  | .500 |
|     | Bellarmine               | 9-9  | .500 |
| 7.  | Ashland                  | 8-10 | .444 |
| 8.  | Indianapolis             | 7-11 | .389 |
| 9.  | IPFW                     | 5-13 | .278 |
| 10. | Kentucky State           | 1-17 | .056 |

\*USI won the regular season and GLVC Tournament championships.

## 1993 GLVC Tournament

April 23, 1993: Southern Indiana - 4, Kentucky Wesleyan - 2  
 WP: Todd Niemeier (USI)  
 LP: Chris Herrell (KWC)  
 SV: Mike Fetscher (USI)

St. Joseph's - 13, Lewis - 11  
 WP: Nick Fleming (SJC)  
 LP: John Nape (LU)  
 SV: Bob Bowser (SJC)

April 24, 1993: Lewis - 11, Kentucky Wesleyan - 9  
 WP: Eric Ehlers (LU)  
 LP: Joe Shapely (KWC)  
 SV: Mike Varrek (LU)

Southern Indiana - 26, St. Joseph's - 17  
 WP: Greg Orr (USI)  
 LP: Don Wright (SJC)

April 25, 1993: Lewis - 4, St. Joseph's - 2  
 WP: Tim Ciesla  
 LP: Bob Bowser

Championship Game: Southern Indiana - 5, Lewis - 2  
 WP: Mike Fetscher (USI)  
 LP: John Weber (LU)

## 1993 All-GLVC Teams

### FIRST TEAM

**Kevin Brown, USI** C  
 Pete Bifone, BC 1B  
 Kevin Byrdak, SJC 2B  
 Matt Leininger, IPFW SS  
 Brian Eaker, UI 3B  
 Rob Ryan, Lewis Utility  
 Joe Shapley, KWC DH  
 Brian Keipert, NKU OF  
 Chris Priest, Lewis OF  
 Dennis Krob, Lewis OF  
 John Horazy, SJC OF  
**Mike Fetscher, USI** P  
 Nick Fleming, SJC P  
 Jeff Montfort, UI P  
 Pat McClinton P

### SECOND TEAM

Brett Labine, SJC C  
**Brian Maurer, USI** 1B  
 Brandon Chesnut, NKU 2B  
**Barry Strauser, USI** SS  
 Jim Batusich, SJC 3B  
 Larry Simpson, BC Utility  
 Chris Corpus, AU DH  
**Matt Vince, USI** OF  
 Geoff McCleod, KWC OF  
 Greg Jantz, AU OF  
 John Buday, SJC OF  
**Todd Niemeier, USI** P  
 James Cook, NKU P  
 Josh Barren, Lewis P  
 Dwayne Huskey, UI P

**PLAYER OF THE YEAR:** Joe Shapley, KWC

**COACH OF THE YEAR:** Gary Redman, USI

## GLVC 1994 Baseball Schedule

**Sat. March 19**  
 Ashland at Lewis  
 Northern Ky. at Bellarmine  
 IPFW at St. Joseph's  
 USI at Ky. Wesleyan

**Sat. April 2**  
 Ashland at USI  
 Lewis at Bellarmine  
 IPFW at Ky. Wesleyan  
 St. Joseph's at Kentucky St.

**Sun. March 20**  
 Ashland at St. Joseph's  
 Indianapolis at Bellarmine  
 IPFW at Lewis  
 Northern Ky. at Kentucky St.

**Sat. April 9**  
 Indianapolis at Ashland  
 Kentucky St. at Bellarmine  
 Northern Ky. at IPFW  
 Ky. Wesleyan at Lewis  
 USI at St. Joseph's

**Sat. March 26**  
 Kentucky St. at Ashland  
 Bellarmine at IPFW  
 Ky. Wesleyan at Northern Ky.  
 St. Joseph's at Lewis  
 USI at Indianapolis

**Sun. April 10**  
 Northern Ky. at Ashland  
 Indianapolis at IPFW  
 Ky. Wesleyan at St. Joseph's  
 USI at Lewis

**Sun. March 27**  
 Bellarmine at Ashland  
 Kentucky St. at IPFW  
 Ky. Wesleyan at Indianapolis  
 USI at Northern Ky.

**Sat. April 16**  
 IPFW at Ashland  
 Bellarmine at Ky. Wesleyan  
 Kentucky St. at USI  
 Lewis at Northern Ky.  
 St. Joseph's at Indianapolis

**Fri. April 1**  
 Ashland at Ky. Wesleyan  
 St. Joseph's at Bellarmine  
 IPFW at Kentucky St.  
 Indianapolis at Northern Ky.

**Sun. April 17**  
 Bellarmine at USI  
 Kentucky St. at Ky. Wesleyan  
 Lewis at Indianapolis  
 St. Joseph's at Northern Ky.

# UNIVERSITY OF SOUTHERN INDIANA

## FINAL CUMULATIVE 1993 BASEBALL STATISTICS

### Batting Statistics

| NAME            | BA   | G/GS  | AB   | R   | H   | RBI | 2B | 3B | HR | SB/SBA  | SO  | BB  | HBP | S/SF  | TB/SLUG% | ON-BASE% | GWH  |    |
|-----------------|------|-------|------|-----|-----|-----|----|----|----|---------|-----|-----|-----|-------|----------|----------|------|----|
| SHAYNE STOCK    | .500 | 10/1  | 16   | 7   | 8   | 4   | 1  | 1  | 0  | 0/0     | 0   | 0   | 0   | 0/0   | 11/.688  | 9/16     | .563 | 0  |
| Trent Watts     | .444 | 23/5  | 18   | 6   | 8   | 6   | 1  | 0  | 0  | 2/2     | 4   | 2   | 1   | 2/0   | 9/.500   | 13/23    | .565 | 0  |
| KEVIN BROWN     | .442 | 52/51 | 154  | 46  | 68  | 62  | 13 | 2  | 14 | 0/0     | 15  | 36  | 6   | 1/9   | 127/.825 | 122/210  | .581 | 12 |
| JASON KRACK     | .398 | 51/51 | 166  | 40  | 66  | 42  | 16 | 3  | 5  | 3/5     | 15  | 21  | 4   | 0/3   | 103/.620 | 104/195  | .533 | 5  |
| STU SHEETS      | .364 | 40/39 | 143  | 53  | 52  | 31  | 9  | 3  | 3  | 24/27   | 17  | 20  | 2   | 1/1   | 76/.531  | 86/167   | .515 | 5  |
| MATT VINCE      | .361 | 52/52 | 190  | 56  | 69  | 31  | 8  | 5  | 0  | 34/44   | 9   | 31  | 2   | 2/2   | 87/.458  | 117/227  | .515 | 1  |
| KOREY LAMB      | .336 | 48/41 | 119  | 40  | 40  | 23  | 0  | 0  | 0  | 15/18   | 17  | 26  | 2   | 8/3   | 40/.336  | 81/157   | .516 | 2  |
| SCOTT GLADDISH  | .333 | 1/1   | 3    | 1   | 1   | 0   | 0  | 0  | 0  | 0/0     | 1   | 0   | 0   | 0/0   | 1/.333   | 1/3      | .333 | 0  |
| Brian Maurer    | .329 | 49/49 | 170  | 46  | 56  | 40  | 8  | 3  | 1  | 10/14   | 11  | 29  | 2   | 1/3   | 73/.429  | 101/205  | .493 | 2  |
| Tom Knott       | .298 | 47/41 | 141  | 29  | 42  | 24  | 7  | 2  | 0  | 4/6     | 17  | 6   | 3   | 1/0   | 53/.376  | 71/152   | .467 | 1  |
| DARRYL ADLER    | .298 | 25/14 | 47   | 9   | 14  | 7   | 2  | 0  | 0  | 3/4     | 7   | 11  | 4   | 1/0   | 16/.340  | 32/62    | .516 | 1  |
| BARRY STRAUZER  | .290 | 51/51 | 176  | 26  | 51  | 26  | 6  | 2  | 1  | 12/16   | 16  | 17  | 0   | 4/2   | 64/.364  | 90/202   | .446 | 3  |
| RYAN SEIDL      | .273 | 19/12 | 33   | 6   | 9   | 7   | 1  | 0  | 0  | 1/1     | 4   | 7   | 0   | 1/0   | 10/.303  | 18/42    | .429 | 0  |
| Mark Vince      | .250 | 32/19 | 52   | 27  | 13  | 7   | 1  | 1  | 0  | 5/6     | 3   | 13  | 2   | 2/1   | 16/.308  | 35/70    | .500 | 1  |
| RYAN STEWART    | .250 | 2/1   | 4    | 0   | 1   | 2   | 1  | 0  | 0  | 0/0     | 0   | 0   | 0   | 0/0   | 2/.500   | 1/4      | .250 | 0  |
| DON BURTON      | .250 | 2/1   | 4    | 1   | 1   | 0   | 1  | 0  | 0  | 0/0     | 0   | 0   | 0   | 0/0   | 2/.500   | 1/4      | .250 | 0  |
| STEVE GRIES     | .238 | 49/44 | 126  | 32  | 30  | 21  | 3  | 0  | 0  | 7/8     | 15  | 22  | 5   | 7/5   | 33/.262  | 77/175   | .440 | 1  |
| David Blackwell | .231 | 11/2  | 13   | 4   | 3   | 4   | 0  | 0  | 0  | 1/1     | 1   | 2   | 0   | 2/0   | 3/.231   | 6/17     | .353 | 0  |
| Kent Jacquay    | .143 | 9/1   | 7    | 3   | 1   | 2   | 0  | 0  | 0  | 0/0     | 4   | 3   | 1   | 0/1   | 1/.143   | 5/12     | .417 | 0  |
| MIKE FETSCHER   | .000 | 1/0   | 1    | 0   | 0   | 0   | 0  | 0  | 0  | 0/0     | 0   | 0   | 0   | 0/0   | 0/.000   | 0/1      | .000 | 0  |
| Neal Walther    | .000 | 1/1   | 4    | 0   | 0   | 0   | 0  | 0  | 0  | 0/0     | 0   | 0   | 0   | 0/0   | 0/.000   | 0/4      | .000 | 0  |
| TODD NIEMEIER   | .000 | 1/1   | 3    | 0   | 0   | 0   | 0  | 0  | 0  | 0/0     | 1   | 0   | 0   | 0/0   | 0/.000   | 0/3      | .000 | 0  |
| GREG ORR        | .000 | 1/1   | 0    | 0   | 0   | 0   | 0  | 0  | 0  | 0/0     | 0   | 0   | 0   | 0/0   | 0/.000   | 0/0      | .000 | 0  |
| Wes Melnyk      | .000 | 2/1   | 3    | 0   | 0   | 0   | 0  | 0  | 0  | 0/0     | 0   | 1   | 0   | 0/0   | 0/.000   | 1/4      | .250 | 0  |
| CRAIG SHOBRIDGE | .000 | 1/0   | 1    | 0   | 0   | 0   | 0  | 0  | 0  | 0/0     | 0   | 0   | 0   | 0/0   | 0/.000   | 0/1      | .000 | 0  |
| ANDY JULIAN     | .000 | 2/1   | 4    | 0   | 0   | 0   | 0  | 0  | 0  | 0/0     | 0   | 0   | 0   | 1/0   | 0/.000   | 0/5      | .000 | 0  |
| TERRY MILLER    | .000 | 1/1   | 3    | 1   | 0   | 0   | 0  | 0  | 0  | 0/0     | 0   | 0   | 0   | 0/0   | 0/.000   | 2/3      | .667 | 0  |
| USI             | .333 | 53/53 | 1601 | 433 | 533 | 339 | 78 | 22 | 24 | 121/152 | 158 | 247 | 34  | 34/30 | 727/.454 | 973/1964 | .495 | -  |
| OPP             | .258 | 53/53 | 1491 | 223 | 384 | 179 | 65 | 7  | 27 | 29/57   | 250 | 179 | 42  | 22/15 | 544/.365 | 674/1744 | .386 | -  |

### Pitching Statistics

| NAME            | ERA   | G/GS  | W-L   | %     | SV | CG | SHO | IP    | R   | H   | ER  | SO  | BB  | IBB | HB | WP | BK | 2B | 3B | HR |
|-----------------|-------|-------|-------|-------|----|----|-----|-------|-----|-----|-----|-----|-----|-----|----|----|----|----|----|----|
| DON BURTON      | 0.00  | 2/0   | 1-0   | 1.000 | 0  | 0  | 0   | 5.0   | 0   | 3   | 0   | 4   | 6   | 0   | 0  | 0  | 0  | 0  | 0  | 0  |
| RYAN STEWART    | 1.65  | 8/0   | 1-0   | 1.000 | 2  | 0  | 0   | 16.3  | 3   | 10  | 3   | 8   | 4   | 0   | 4  | 1  | 0  | 3  | 0  | 0  |
| MIKE FETSCHER   | 2.23  | 18/12 | 8-2   | .800  | 5  | 5  | 1   | 72.7  | 22  | 65  | 18  | 77  | 24  | 0   | 4  | 1  | 0  | 9  | 1  | 7  |
| TODD NIEMEIER   | 2.67  | 14/12 | 8-2   | .800  | 1  | 6  | 1   | 84.3  | 31  | 64  | 25  | 59  | 25  | 0   | 6  | 6  | 0  | 7  | 3  | 3  |
| TERRY MILLER    | 3.18  | 9/7   | 4-0   | 1.000 | 0  | 0  | 0   | 28.3  | 20  | 29  | 10  | 13  | 20  | 1   | 4  | 2  | 0  | 5  | 0  | 1  |
| Kent Jacquay    | 3.60  | 3/0   | 0-0   | .000  | 0  | 0  | 0   | 5.0   | 2   | 5   | 2   | 3   | 1   | 0   | 1  | 1  | 0  | 1  | 1  | 0  |
| GREG ORR        | 3.82  | 11/10 | 6-2   | .750  | 1  | 4  | 0   | 66.0  | 37  | 69  | 28  | 31  | 22  | 0   | 8  | 1  | 2  | 13 | 1  | 3  |
| Neal Walther    | 4.50  | 8/0   | 3-2   | .600  | 1  | 0  | 0   | 12.0  | 6   | 12  | 6   | 6   | 6   | 0   | 1  | 1  | 0  | 1  | 0  | 2  |
| CRAIG SHOBRIDGE | 4.82  | 8/6   | 5-2   | .714  | 1  | 5  | 1   | 46.7  | 37  | 55  | 25  | 18  | 19  | 0   | 3  | 3  | 0  | 13 | 0  | 5  |
| Todd Waiz       | 6.85  | 5/4   | 2-0   | 1.000 | 0  | 0  | 0   | 21.7  | 22  | 20  | 16  | 9   | 19  | 0   | 2  | 1  | 0  | 4  | 1  | 3  |
| DAMON BROWN     | 7.56  | 3/3   | 1-1   | .500  | 0  | 0  | 0   | 8.3   | 7   | 5   | 7   | 7   | 10  | 0   | 3  | 2  | 0  | 2  | 0  | 1  |
| Wes Melnyk      | 8.31  | 6/0   | 0-0   | .000  | 0  | 0  | 0   | 13.0  | 16  | 23  | 12  | 6   | 6   | 2   | 2  | 1  | 1  | 3  | 0  | 0  |
| ANDY JULIAN     | 8.68  | 7/1   | 0-0   | .000  | 0  | 0  | 0   | 9.3   | 10  | 18  | 9   | 5   | 10  | 0   | 1  | 2  | 0  | 4  | 0  | 1  |
| SCOTT GLADISH   | 12.86 | 6/1   | 1-1   | .500  | 0  | 0  | 0   | 7.0   | 10  | 6   | 10  | 4   | 7   | 0   | 3  | 4  | 0  | 0  | 0  | 1  |
| USI             | 3.89  | 53/53 | 41-12 | .774  | 11 | 20 | 3   | 395.7 | 223 | 384 | 171 | 250 | 179 | 3   | 42 | 26 | 3  | 65 | 7  | 27 |
| OPP             | 7.94  | 53/53 | 12-41 | .226  | 5  | 13 | 1   | 383.3 | 433 | 533 | 338 | 158 | 247 | 8   | 34 | 51 | 8  | 78 | 22 | 24 |

### Score by Innings

|     | 1  | 2  | 3  | 4  | 5  | 6  | 7  | 8  | 9  | Extra | Total | Double Plays | Left-On-Base |
|-----|----|----|----|----|----|----|----|----|----|-------|-------|--------------|--------------|
| USI | 69 | 75 | 72 | 46 | 56 | 47 | 40 | 19 | 17 | 0     | 441   | 46           | 368          |
| OPP | 47 | 28 | 19 | 22 | 25 | 26 | 36 | 6  | 12 | 0     | 221   | 29           | 347          |

# 1993 USI BASEBALL RESULTS

| OPP               | SCORE     | W/L | OPP               | SCORE | W/L |
|-------------------|-----------|-----|-------------------|-------|-----|
| @ Mt. Olive       | 6-4       | W   | Cumberland        | 2-3   | L   |
| @ Paine           | 11-2      | W   | Cumberland        | 3-1   | W   |
| @ Paine           | 16-0      | W   | @ Ashland*        | 10-5  | W   |
| @ S. C. - Aiken   | 2-4       | L   | @ Ashland*        | 14-2  | W   |
| @ S. C. - Aiken   | 2-3       | L   | @ IPFW*           | 15-0  | W   |
| @ Augusta         | 6-11      | L   | @ IPFW*           | 3-4   | L   |
| @ Augusta         | 3-13      | L   | @ IU Southeast    | 25-12 | W   |
| @ West Georgia    | (Forfeit) | W   | Ky. Wesleyan#     | 4-2   | W   |
| @ West Georgia    | 6-2       | W   | St. Joseph's#     | 26-17 | W   |
| Quincy            | 4-2       | W   | Lewis#            | 5-2   | W   |
| Quincy            | 4-2       | W   | McKendree         | 11-6  | W   |
| McKendree         | 18-1      | W   | McKendree         | 15-8  | W   |
| McKendree         | 8-4       | W   | Marian            | 5-1   | W   |
| @ Hanover         | 8-6       | W   | Marian            | 4-1   | W   |
| @ Kentucky State* | 5-4       | W   | IUPUI             | 16-3  | W   |
| @ Kentucky State* | 5-4       | W   | IUPUI             | 7-4   | W   |
| @ Bellarmine*     | 9-2       | W   | @ Rose-Hulman     | 15-1  | W   |
| @ Bellarmine*     | 8-2       | W   | IU Southeast      | 6-7   | L   |
| @ IUPUI           | 14-2      | W   | IU Southeast      | 10-7  | W   |
| @ IUPUI           | 6-7       | L   | North Dakota!     | 6-8   | L   |
| Ky. Wesleyan*     | 4-0       | W   | South Dakota St.! | 3-7   | L   |
| Ky. Wesleyan*     | 6-0       | W   |                   |       |     |
| Rose-Hulman       | 4-9       | L   |                   |       |     |
| Rose-Hulman       | 6-1       | W   |                   |       |     |
| @ SIUE            | 14-8      | W   |                   |       |     |
| Indianapolis*     | 4-3       | W   |                   |       |     |
| Indianapolis*     | 4-0       | W   |                   |       |     |
| Northern Ky.*     | 4-9       | L   |                   |       |     |
| Northern Ky.*     | 22-3      | W   |                   |       |     |
| SE Missouri       | 9-8       | W   |                   |       |     |
| SE Missouri       | 3-0       | W   |                   |       |     |

\*GLVC Games  
 #GLVC Tournament at Lewis Univ.  
 !NCAA Regional at South Dakota State  
 Overall Team Record: 41-12  
 Great Lakes Valley: 12-2  
 Spring Trip: 5-4  
 GLVC Tournament: 3-0  
 NCAA Tournament: 0-2



|  | 9 IN. | 12 IN. | 16 IN. |
|--|-------|--------|--------|
| Cheese   | 3.50  | 6.50   | 9.75   |
| Beef   | 4.25  | 7.50   | 11.75  |
| Sausage  | 4.25  | 7.50   | 11.75  |
| Pepperoni  | 4.25  | 7.50   | 11.75  |
| Mushroom   | 4.75  | 7.95   | 11.95  |
| Olive  | 4.75  | 7.95   | 11.95  |
| Bacon  | 4.75  | 7.95   | 11.95  |
| Ham  | 4.75  | 7.95   | 11.95  |
| Combination<br>(Any Of The Above 2 Items)  | 5.25  | 8.50   | 12.95  |
| Shrimp   | 5.95  | 9.50   | 14.25  |
| Stucco Special<br>(2 Items Plus<br>Onions, Gr. Peppers, & Tomatoes)                                | 5.50  | 8.75   | 13.75  |
| Master Pizza<br>(Beef, Sausage, Pepperoni, Mushrooms,<br>Bl. Olives, Gr. Peppers, Tomato, & Onion) | 5.95  | 9.75   | 14.95  |
| Extra Meat Toppings  | .75   | 1.00   | 1.55   |
| Extra - Tomato, Gr. Pepper, or Onion   | .40   | .60    | .90    |
| Side Order of Anchovies or Pepperoncini  | 1.00  |        |        |

**985-9297**

**10200 E. State Rd. 62  
 3.5 Miles West of USI**

**Thin Crust**

**"Original Recipe" Pizza**

**Full Dinner and  
 Sandwich Menu**

**Appetizers and Salads**

Present this coupon for

**\$2.00 OFF**

**Any large pizza**

Dine in or carry out



# USI BASEBALL SERIES RECORDS WITH OPPONENTS

| SCHOOL                 | RECORD | Indiana State         | 1-3   | Rochester Tech         | 0-1   |
|------------------------|--------|-----------------------|-------|------------------------|-------|
| Adrian                 | 1-0    | IP Fort Wayne         | 9-1   | Rose Hulman            | 6-1   |
| American University    | 1-0    | IUPUI                 | 7-1   | Sacred Heart (Conn.)   | 1-1   |
| Armstrong State        | 1-8    | IU Southeast          | 8-1   | Savannah State         | 1-0   |
| Ashland                | 8-4    | Iowa                  | 0-1   | Shepherd (W. Va.)      | 1-0   |
| Augusta College (Ga.)  | 2-8    | Jacksonville          | 0-1   | Shippensburg           | 3-1   |
| Augustana              | 2-0    | Kentucky State        | 9-3   | S.C. Aiken             | 3-6   |
| Austin Peay            | 0-4    | Kentucky Wesleyan     | 55-38 | South Dakota State     | 1-1   |
| Bellarmine             | 34-33  | LaSalle               | 0-1   | SE Louisiana           | 0-2   |
| Belmont College        | 0-2    | Lewis                 | 15-25 | SE Missouri State      | 26-21 |
| Bloomsburg             | 1-0    | Louisville            | 0-3   | SW Louisiana           | 1-5   |
| Butler                 | 2-6    | Mankato State (Minn.) | 0-1   | SIU-Carbondale         | 1-1   |
| Carson Newman          | 0-1    | Mansfield (Pa.)       | 1-0   | SIU-Edwardsville       | 19-35 |
| Central Missouri       | 2-1    | Marian                | 9-7   | Slippery Rock          | 1-2   |
| Central State          | 0-1    | McKendree             | 8-3   | St. Joseph's           | 16-6  |
| Chicago State          | 2-0    | Milligan              | 1-0   | St. John's             | 1-0   |
| Clarion                | 1-0    | Missouri Baptist      | 1-1   | St. Leo                | 1-2   |
| Columbus (Ga.)         | 0-3    | Missouri-St. Louis    | 16-16 | St. Mary's             | 1-1   |
| Cumberland             | 2-9    | Mississippi           | 0-2   | Swarthmore             | 0-1   |
| David Lipscomb         | 1-11   | Mount Olive (NC)      | 1-0   | Tampa                  | 0-1   |
| Dayton                 | 1-0    | Murray State          | 1-0   | Tennessee-Martin       | 5-3   |
| DePauw                 | 1-1    | Nichols State         | 0-2   | Trinity College        | 0-1   |
| Eastern Illinois       | 5-17   | North Dakota          | 0-1   | Troy State             | 0-1   |
| Eckerd College (Fla.)  | 0-2    | North Florida         | 0-1   | UNC-Charlotte          | 0-1   |
| Evansville             | 18-24  | Northeastern Illinois | 1-0   | Vincennes              | 2-0   |
| Flagler College (Fla.) | 2-0    | Northern Kentucky     | 24-13 | Washington (Mo.)       | 3-3   |
| Fort Valley            | 2-0    | Northwood             | 9-2   | West Georgia College   | 6-11  |
| Franklin               | 4-0    | Oakland (Mich.)       | 1-1   | Western Illinois       | 0-2   |
| Georgia Southern       | 0-3    | Oakland City          | 46-1  | Western Kentucky       | 2-8   |
| Georgia State          | 1-2    | Ohio Wesleyan         | 1-1   | West Virginia          | 1-0   |
| Greenville College     | 2-2    | Olney Central         | 1-0   | West Virginia Wesleyan | 1-0   |
| Hanover                | 2-0    | Paine College (Ga.)   | 7-0   | Whittenburg            | 2-1   |
| Huntington             | 1-2    | Philadelphia Textile  | 1-1   | Winona State           | 0-1   |
| Illinois State         | 1-0    | Purdue                | 0-2   | Wisconsin              | 1-1   |
| Illinois Tech          | 0-1    | Purdue Calumet        | 1-3   | Wisconsin Platteville  | 1-0   |
| Indiana                | 1-2    | Quincy College        | 4-3   | Wright State           | 1-7   |
| Indianapolis           | 15-22  | Rockford              | 0-2   | Xavier                 | 0-1   |

## MIKE GOEDDE SUMMER BASEBALL CAMP SUMMER OF 1994

Be a part of the first Mike Goedde Summer Baseball Camp. Enjoy the fun and improve your skills in a week of instruction with Coach Goedde and his camp staff.

Players ages 7 to 17 are welcome to participate. Join the excitement of camp and play baseball where the Screaming Eagles play.

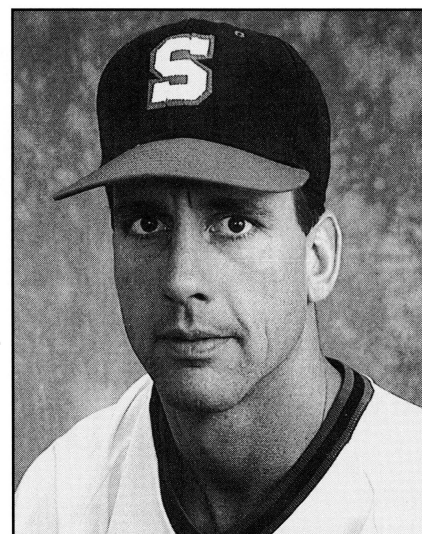

FOR MORE INFORMATION PLEASE CONTACT  
MIKE GOEDDE AT  
**464-1943**

# SCREAMING EAGLES HONOR ROLL

## ALL-AMERICANS

- 1991 Dennis Humphrey (Preseason)
- 1992 Matt Vince (3rd Team)
- 1993 Matt Vince (Preseason)  
Kevin Brown (1st Team)  
Mike Fetscher (3rd Team)

## ALL-REGION

- 1990 Dennis Humphrey (1st Team)
- 1991 Benny Shackelford (1st Team)  
Dennis Humphrey (1st Team)
- 1992 Matt Vince (1st Team)  
Brian Maurer (2nd Team)  
Tom Drake (2nd Team)  
Todd Niemeier (2nd Team)
- 1993 Kevin Brown (1st Team)  
Mike Fetscher (1st Team)  
Jason Krack (1st Team)  
Todd Niemeier (1st Team)

## NCAA ALL-NORTH CENTRAL REGIONAL TOURNAMENT

- 1989 Todd Dewese, Roger Huebner
- 1992 Tom Drake, Dennis Humphrey,  
Jason Krack, Blake Krueger,  
Brian Maurer, Matt Vince
- 1993 Kevin Brown, Jason Krack

## GLVC COACH OF THE YEAR

- Larry Shown, 1983
- Gary Redman, 1993

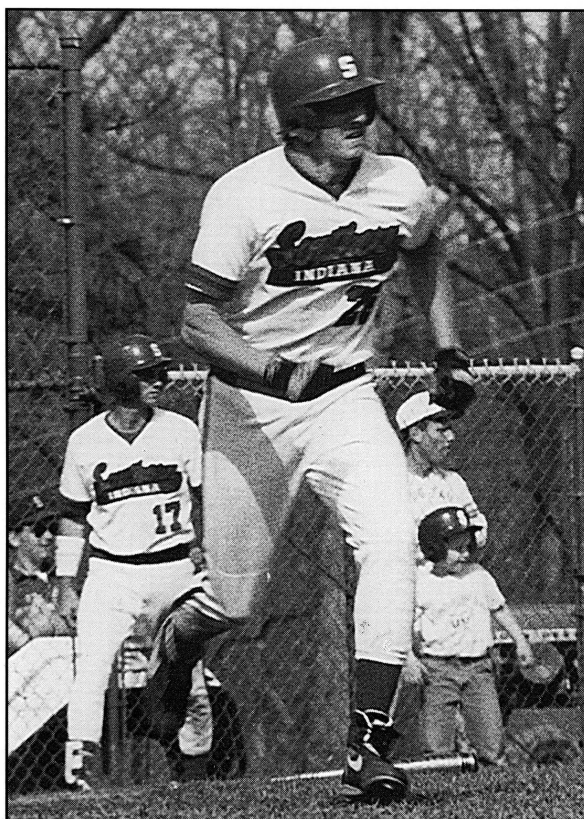

## ALL-GLVC

- 1982 Jeff Schultz, Kirk Taylor, Steve Culvert
- 1984 Greg Hobgood, Dave Weaver
- 1985 Kirk Taylor, Rob May, Dale Crossfield
- 1986 Jeff Embrey, Richie Johnson
- 1987 Patrick Crews, Ed Waters
- 1989 Jason Stamm, Roger Huebner, Mike McDonough
- 1990 Dennis Humphrey, Steve Spahn
- 1991 Tom Drake, Benny Shackelford, Dennis Humphrey
- 1992 Damon Brown (Hon. Men.), Tom Drake  
Dennis Humphrey (Hon. Men.),  
Jason Krack (Hon. Men.) Brian Maurer,  
Todd Niemeier, Barry Strauser (Hon. Men.),  
Matt Vince
- 1993 Kevin Brown (1st Team), Mike Fetscher (1st Team),  
Brian Maurer (2nd Team), Barry Strauser (2nd  
Team), Matt Vince (2nd Team), Todd Niemeier (2nd  
Team)

# 1994 BASEBALL OPPONENTS

## SPRING TRIP

### West Georgia College

Location: Carrollton, GA  
Affiliation: NCAA II  
Head Coach: David Folkes  
1993 Record: 25-21  
Last Meeting: 1993 (USI-6, WGC-2)  
1994 Date: March 5 in Carrollton

### Livingston University

Location: Livingston, ALA  
Affiliation: NCAA II  
Head Coach: Mark Hogan  
1993 Record: 22-26  
1994 Date: March 5 in Carrollton, GA

### University of South Carolina-Aiken

Location: Aiken, SC  
Affiliation: NCAA II  
Head Coach: Gary Gilmore  
1993 Record: 36-16  
Last Meeting: 1993 (USCA-3, USI-2)  
1994 Dates: March 7 and 10 in Aiken

### Augusta College

Location: Augusta, GA  
Affiliation: NCAA II  
Head Coach: Skip Fite  
1993 Record: 26-26  
Last Meeting: 1993 (AC-13, USI-3)  
1994 Dates: March 8 and 9 in Augusta

### Erskine College

Location: Due West, SC  
Affiliation: NAIA  
Head Coach: Bob O'Hoppe  
1993 Record: 19-21  
1994 Dates: March 11 and 12 in Due West

---

### Murray State

Location: Murray, Ky.  
Affiliation: NCAA I  
Head Coach: Michael Thieke  
1993 Record: 10-30  
Last Meeting: 1981 (USI-11, MSU-10)  
1994 Dates: March 15 in Murray and  
April 13 in Evansville

### SIU-Edwardsville

Location: Edwardsville, IL  
Affiliation: NCAA II  
Head Coach: Gary Collins  
1993 Record: 19-18  
Last Meeting: 1993 (USI-14, SIUE-8)  
1994 Dates: March 17 at USI and  
April 6 in Edwardsville

### Southeast Missouri State

Location: Cape Girardeau, MO  
Affiliation: NCAA I  
Head Coach: Palmer Muench  
1993 Record: 13-27  
Last Meeting: 1993 (USI-3, SEMO-0)  
1994 Date: March 20 in Cape Girardeau

### IUPUI-Indianapolis

Location: Indianapolis, IN  
Affiliation: NCAA II  
Head Coach: Mike Shadoan  
1993 Record: 24-18  
Last Meeting: 1993 (USI-7, IUPUI-4)  
1994 Dates: March 23 at USI and  
April 20 in Indianapolis

### McKendree College

Location: Lebanon, IL  
Affiliation: NAIA  
Head Coach: Dennis Pieper  
1993 Record: 9-28-2  
Last Meeting: 1993 (USI-15, MC-8)  
1994 Dates: March 30 at USI and May 7 in  
Lebanon

### IU-Southeast

Location: New Albany, IN  
Affiliation: NAIA  
Head Coach: Rick Parr  
1993 Record: 28-15  
Last Meeting: 1993 (USI-10, IUS-7)  
1994 Dates: April 5 in New Albany and April  
21 at USI

### Cumberland University

Location: Lebanon, TN  
Affiliation: NAIA  
Head Coach: Woody Hunt  
1993 Record: 48-22  
Last Meeting: 1993 (USI-3, CU-1)  
1994 Date: April 23 at Lebanon

### Hanover College

Location: Hanover, IN  
Affiliation: NAIA  
Coach: Richard Naylor  
1993 Record: 15-15  
Last Meeting: 1993 (USI-8, HC-6)  
1994 Date: April 24 at USI

### Rose-Hulman

Location: Terre Haute, IN  
Affiliation: NCAA III  
Head Coach: Jeff Jenkins  
1993 Record: 24-11  
Last Meeting: 1993 (USI-15, RH-1)  
1994 Date: April 26 in Terre Haute

### Denison University

Location: Granville, Ohio  
Affiliation: NCAA II  
Head Coach: Dan Briggs  
1993 Record: 20-18  
Last Meeting: First Meeting  
1994 Date: May 11 at Granville

### Quincy University

Location: Quincy, IL  
Affiliation: NCAA II  
Head Coach: Pat Atwell  
1993 Record: 23-16-1  
Last Meeting: 1993 (USI-4, QU-2)  
1994 Dates: February 26 and 27 at USI

## GREAT LAKES VALLEY CONFERENCE

### Kentucky Wesleyan

Location: Owensboro, KY  
Affiliation: NCAA II  
Head Coach: Denny Potts  
1993 Record: 17-13  
Last Meeting: 1993 (USI-4, KWC-2)  
1994 Date: March 19 in Owensboro

### Indianapolis

Location: Indianapolis, IN  
Affiliation: NCAA II  
Head Coach: Mark Peterson  
1993 Record: 18-24  
Last Meeting: 1993 (USI-4, UI-0)  
1994 Date: March 26 in Indianapolis

### Northern Kentucky

Location: Highland Heights, KY  
Affiliation: NCAA II  
Head Coach: Bill Aker  
1993 Record: 27-23  
Last Meeting: 1993 (USI-22, NKU-3)  
1994 Date: March 27 in Highland Heights

### IP-Fort Wayne

Location: Fort Wayne, IN  
Affiliation: NCAA II  
Head Coach: Matt Kinzer  
1993 Record: 16-20  
Last Meeting: 1993 (IPFW 4, USI 3)  
1994 Date: April 1 at USI

### Ashland University

Location: Ashland, OH  
Affiliation: NCAA II  
Head Coach: Brad Warnimont  
1993 Record: 16-27  
Last Meeting: 1993 (USI-14, AU-2)  
1994 Date: April 2 at USI

### St. Joseph's College

Location: Rensselaer, IN  
Affiliation: NCAA II  
Head Coach: Mike Moyzis  
1993 Record: 30-15  
Last Meeting: 1993 (USI-26, SJC-17)  
1994 Date: April 9 in Rensselaer

### Lewis University

Location: Romeoville, IL  
Affiliation: NCAA II  
Head Coach: Irish O'Reilly  
1993 Record: 29-24  
Last Meeting: 1993 (USI-5, LU-3)  
1994 Date: April 10 in Romeoville

### Kentucky State

Location: Frankfort, KY  
Affiliation: NCAA II  
Head Coach: Ron Braden  
1993 Record: 10-23  
Last Meeting: 1993 (USI-5, KSU-3)  
1994 Date: April 16 at USI

### Bellarmine College

Location: Louisville, KY  
Affiliation: NCAA II  
Head Coach: Steve Kaufman  
1993 Record: 22-17  
Last Meeting: 1993 (USI-8, BC-2)  
1994 Date: April 17 at USI



# Some Hangovers Last Forever.

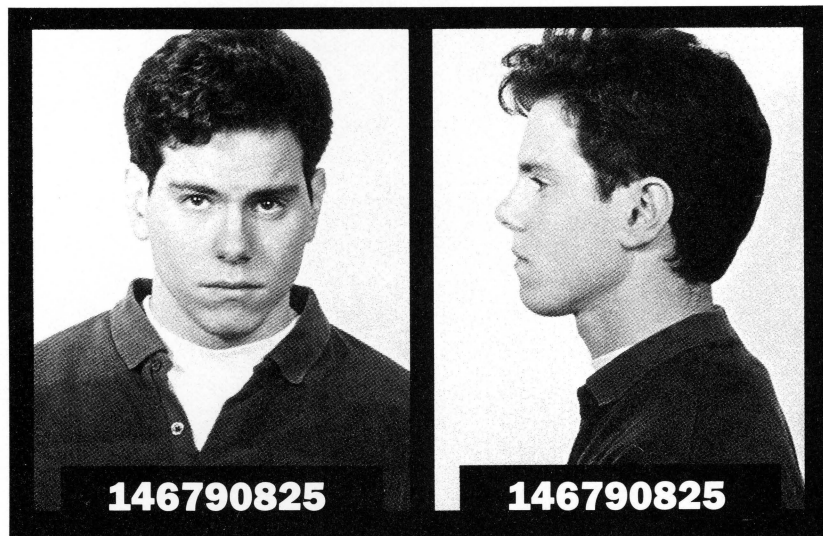

If you think drinking can only mess you up for a night, think again. Drinking can open the door to all kinds of violence. And if you drink and drive, you can hurt or kill someone—even yourself. Of course, you know all that. What may be news to you is that a conviction for drinking and driving or alcohol-related violence can ruin your chances of getting a job—now and long after you graduate. Isn't that a heavy price to pay for a night on the town?



You're not as cool as you think when you drink.



## ABOUT THE UNIVERSITY

The University of Southern Indiana endeavors to improve access to higher education and to serve the economic, intellectual, and cultural needs of southern Indiana. Established in 1965, the University of Southern Indiana serves over 7,000 students, of which 90 per cent are from Indiana.

USI is located seven miles west of downtown Evansville. The natural beauty of the University is a significant feature of the campus. Located on 300 acres of gently rolling hills, the University has six main buildings. Construction of a Health Professions Building is to be completed in 1994.

Academic programs in over 60 majors are offered in the School of Business, the School of Education and Human Services, the School of Liberal Arts, the School of Science and Engineering Technology, and the School of Nursing and Health Professions.

The University of Southern Indiana grants Bachelor of Arts (B.A.), Bachelor of Occupational and General Studies (B.O.G.S.), Bachelor of Science (B.S.), Bachelor of Science in Nursing (B.S.N.), and Bachelor of Social Work (B.S.W.) degrees at the undergraduate level. Several of the schools offer associate degrees for two or three years of full-time study. Graduate students may work toward a master's degree in business administration, education, industrial management, liberal studies, or social work.

Through the Office of Continuing Education, USI offers seminars, workshops, short courses, and customized and in-house programs. The topic range includes business/professional development, Total Quality Management, fitness/wellness/recreation, arts and leisure, personal interest, programs for children, and travel/study programs.

Located within walking and biking distance to the campus, the Mid America Student Housing (MASH) units and Campus Apartments are home to over 1,300 students at USI.

USI sponsors 11 intercollegiate sports—men's baseball, basketball, cross country, golf, and tennis and women's basketball, softball, cross country, volleyball, and tennis—in the Great Lakes Valley Conference of NCAA Division II competition. The soccer program is independent in NCAA Division I.

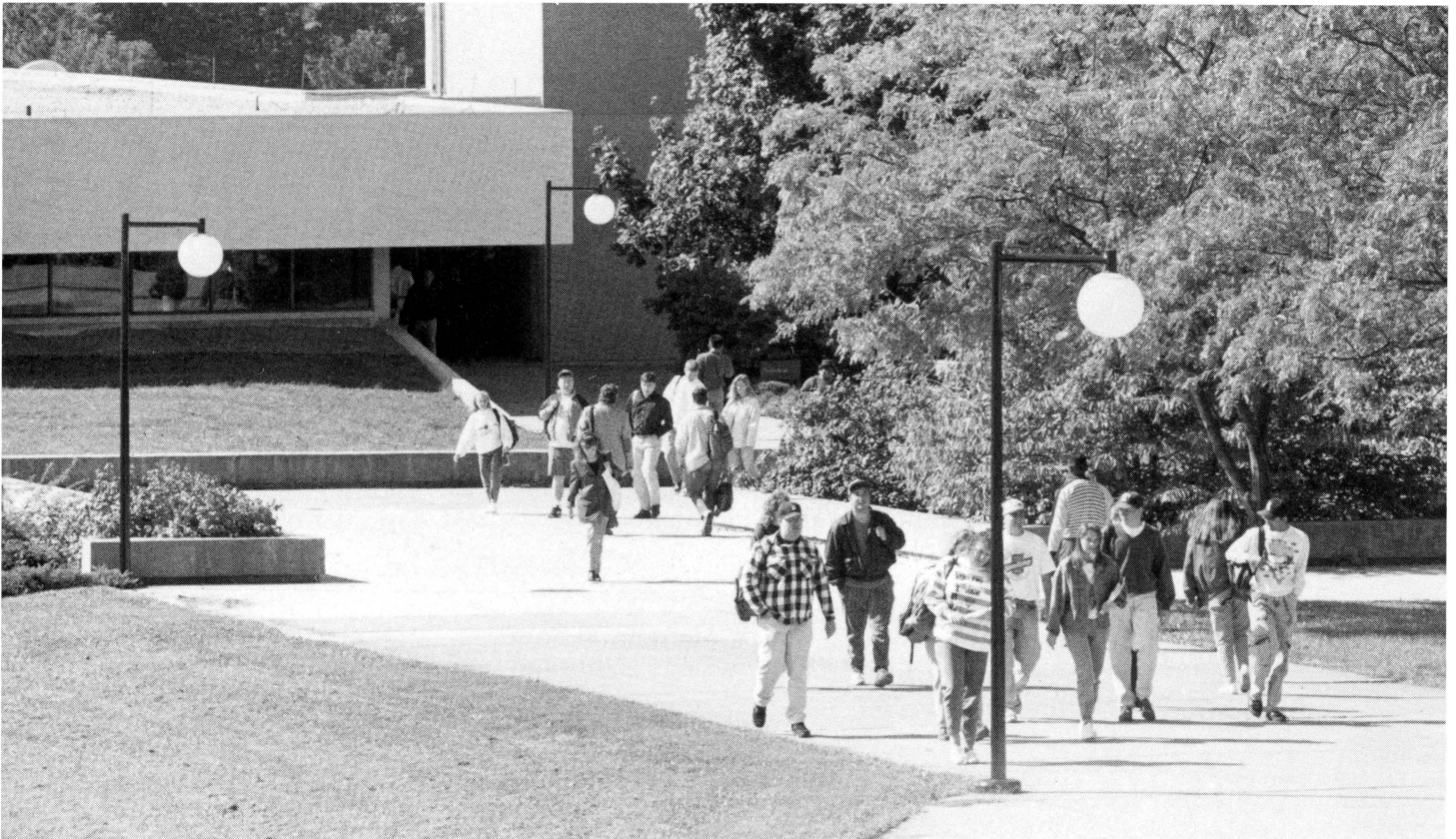
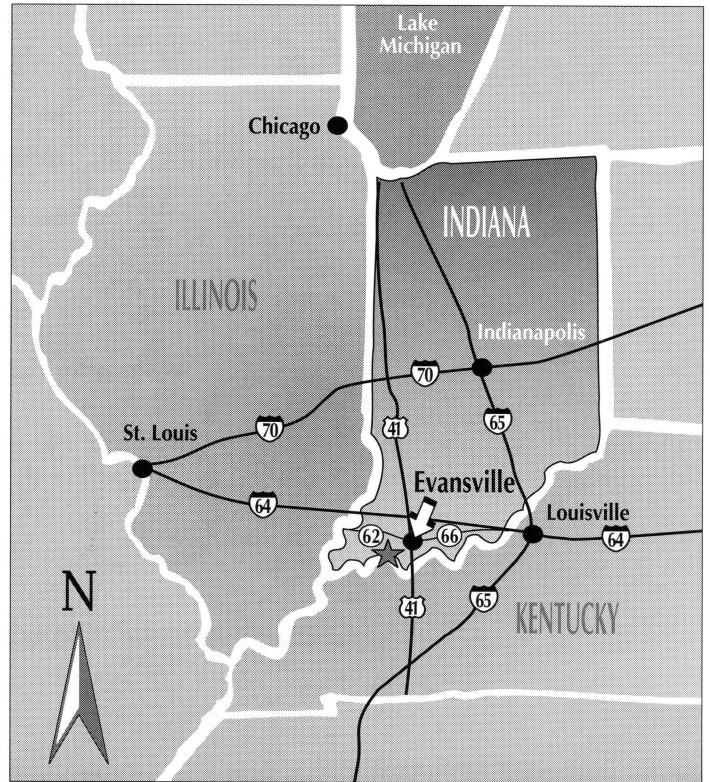



Radisson Inn Says  
"Go Eagles"

7101 U.S. 41 North • Evansville, IN 47711  
TELEPHONE (812) 867-7999

RADISSON RESERVATIONS WORLDWIDE  
1-800-333-3333

Radisson®  
I N N E V A N S V I L L E

Radisson.  
I N N E V A N S V I L L E

# *Kenny Kent Northside Coming Through!*

Kenny Kent, the name you've always known for great values and low prices is coming through again!

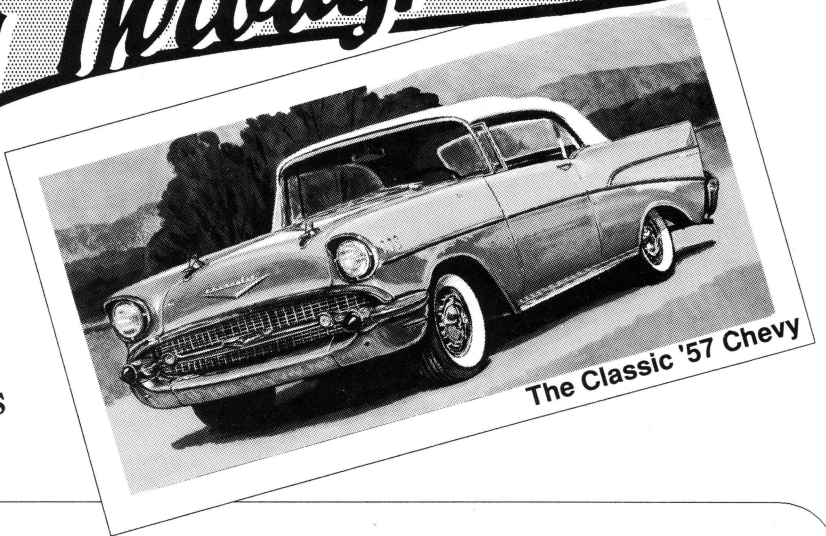

The Classic '57 Chevy

The USI Screaming Eagles and Kenny Kent... years of tradition. Kenny Kent Chevrolet, Mazda, Volvo, Trucks & Custom Vans. New and Used vehicles from the Tri-States largest. Kent Kent Northside... Coming Through for you!

*Go Get 'em*

# *Eagles!*

**KENNY  
KENT**

**NORTHSIDE**

*Where The Corvette Sits High In The Sky!*

Corner of Division and Heidelberg • 423-6441