

Southern Indiana

# SOFTBALL

2009 Media Guide







# Sara Loete

- All-American (2008)
- All-Region (2008)
- All-GLVC (2008)
- 10 home runs, 54 RBIs,  
.405 batting average



# UNIVERSITY of SOUTHERN INDIANA SCREAMING EAGLES

## • 2009 SOFTBALL SEASON •

DATE	OPPONENTS	TIME	DATE	OPPONENTS	TIME
	<b>UAM Classic</b> Monticello, Arkansas		Sat., April 25	Saint Joseph's (DH)*	Noon
	Friday, February 13—Sunday, February 15		Sun., April 26	Indianapolis (DH)*^	Noon
Fri., Feb. 13	vs. Delta State	2 p.m.	<b>Great Lakes Valley Conference Tournament</b>		
	vs. Arkansas Tech	4 p.m.	East Side Centre Sports Complex (East Peoria, Illinois)		
Sat., Feb. 14	at Arkansas-Monticello	Noon	Friday, May 1 — Sunday, May 3		
	vs. Ouachita Baptist	2 p.m.	<b>NCAA II Midwest Region Tournament</b>		
Sun., Feb. 15	vs. Ouachita Baptist	10 a.m.	Site to be determined		
	at Arkansas-Monticello	Noon	Friday, May 8 — Sunday, May 10		
	<b>UAH Charger Chillout</b> Decatur, Alabama (Wilson Morgan Park)		<b>NCAA II Midwest Super Regional</b>		
	Friday, February 20—Sunday, February 22		Site to be determined		
Fri., Feb. 20	vs. West Alabama	10 a.m.	Friday, May 15 — Saturday, May 16		
	vs. Alabama-Huntsville	2:30 p.m.	<b>NCAA II Softball Championships</b>		
Sat., Feb. 21	vs. Delta State	10 a.m.	James I. Moyer Sports Complex (Salem, Virginia)		
	vs. North Alabama	Noon	Thursday, May 21 — Monday, May 25		
Sun., Feb. 22	vs. Truman State	11 a.m.			
	vs. Columbus State	1:30 p.m.			
	<b>Midwest Regional Showdown</b> Owensboro, Kentucky		*Denotes GLVC Contest; ^Denotes Senior Day;		
	Saturday, February 28—Sunday, March 1		<b>Home games in bold;</b> All times are central.		
Sat., Feb. 28	vs. Hillsdale	9 a.m.			
	vs. Ferris State	11 a.m.			
	vs. Saginaw Valley State	3 p.m.			
Sun., March 1	vs. Ashland	9 a.m.			
	vs. Wayne State (Mich.)	1 p.m.			
	<b>Division II Rebel Spring Games</b> Kissimmee, Florida				
	Sunday, March 8—Saturday, March 14				
Sun., March 8	vs. Northwood	10 a.m.			
	vs. Ashland	2 p.m.			
Mon., March 9	vs. Saginaw Valley State	10 a.m.			
	vs. Ferris State	Noon			
Tue., March 10	vs. Chadron State	8 a.m.			
	vs. Concordia-St. Paul	10 a.m.			
Thu., March 12	vs. Minnesota-Duluth	10 a.m.			
	vs. Northern State	2 p.m.			
Fri., March 13	vs. Le Moyne	8 a.m.			
	vs. Dowling	Noon			
Sat., March 14	vs. Southwest Minnesota State	2 p.m.			
	vs. Wayne State (Mich.)	4 p.m.			
Wed., March 18	Brescia (DH)	4 p.m.			
Sat., March 21	at Missouri-St. Louis (DH)*	Noon			
Sun., March 22	at Missouri University S&T (DH)*	Noon			
<b>Sat., March 28</b>	<b>Wisconsin-Parkside (DH)*</b>	<b>Noon</b>			
<b>Sun., March 29</b>	<b>Lewis (DH)*</b>	<b>Noon</b>			
Sat., April 4	at Northern Kentucky (DH)*	11 a.m.			
Sun., April 5	at Bellarmine (DH)*	11 a.m.			
<b>Fri., April 10</b>	<b>Quincy (DH)*</b>	<b>Noon</b>			
Tue., April 14	at Kentucky Wesleyan (DH)*	Noon			
Sat., April 18	at Drury (DH)*	Noon			
Sun., April 19	at Rockhurst (DH)*	Noon			
Tue., April 21	at Oakland City (DH)	3:30 p.m.			

## Table of Contents

USI Quick Facts	2
Jon Mark Hall, Director of Athletics	3
Athletic Administration	3
About USI	4-7
About the City of Evansville	8
About the Great Lakes Valley Conference	9
2009 Softball Outlook	10-11
Softball Coaching Staff	
Sue Kunkle, Head Coach	12-14
Jessica Huff, Assistant Coach	15
Breana Laue, Student Assistant Coach	14
2009 Softball Roster	16-17
Meet the Screaming Eagles	18-34
2008 Review	35-36
2008 Statistics & Results	35
2008 GLVC Standings & Post-Season Results	36
USI Record Book	37-44

### Credits

**Layout and Design:** Dan McDonnell; **Writing:** USI Sports Information and USI News and Information Services; **Photography:** USI Photography; **Editing and Printing:** USI News and Information Services and USI Publishing Services.

## • 2009 SOFTBALL QUICK FACTS •

### USI Screaming Eagles Quick Facts

**Name of School:** University of Southern Indiana  
**Location:** Evansville, IN (population 280,000–metro area)  
**Founded:** 1965  
**Enrollment:** 10,126 (Fall 2008)  
**Nickname:** Screaming Eagles  
**School Colors:** Red, White, and Blue  
**Home Arena/capacity:** Physical Activities Center/2,278  
**Conference:** Great Lakes Valley  
**Affiliation:** NCAA II  
**President:** Dr. H. Ray Hoops  
**Alma mater, yr.:** Eastern Illinois, '62  
**Director of Athletics:** Jon Mark Hall  
**Alma mater, yr.:** Murray State, '90  
**Assistant Director of Athletics:** Jay Newton  
**Alma mater, yr.:** South Carolina, '96  
**Athletic Department Phone:** 812/464-1846  
**Athletic Trainer:** David Maldonado  
**Phone:** 812/465-1298  
**Assistant Athletic Trainer:** Becky McGinnis  
**Phone:** 812/464-1955  
**Web site:** www.usi.edu

### USI Softball History

**First year of Softball:** 1977  
**Overall All-Time record:** 675-623-3 (.520)  
**NCAA II Tournament appearances:** 3/2006  
**NCAA Tournament record:** 3-6  
**Last post-season opponent:** SIU Edwardsville  
**Result:** L 0-9 (5 innings)

### Coaching Staff

**Head Coach:** Sue Kunkle  
**Alma mater, yr.:** California-Pa., '94  
**Phone:** 812/465-1664  
**E-mail:** kunkle@usi.edu  
**Best time to reach Coach Kunkle:** Mornings  
**Record at USI:** 215-145-1 (7 years)  
**Career Record:** Same  
**GLVC Record:** 85-53 (7 years)  
**Assistant Coach:** Jessica Huff  
**Alma mater, yr.:** Evansville, '01  
**Phone:** 812/465-1664  
**E-mail:** jkhuff@usi.edu

### 2008 Team Information

**Overall Record:** 31-23  
**Home/Road/Neutral Record:** 16-4/4-6/11-13  
**GLVC Record (Finish):** 14-10 (5th)  
**GLVC Tournament Finish:** t-7th  
**Position starters returning/lost:** 6/3  
**Pitchers returning/lost:** 2/2  
**Letterwinners returning/lost:** 11/6

### USI Sports Information

**Sports Information Director:** Ray Simmons  
**Office Phone:** 812/465-1622  
**Home Phone:** 812/402-6435  
**E-mail:** rsimmons@usi.edu  
**Assistant Sports Information Director:** Dan McDonnell  
**Softball Contact:** Dan McDonnell  
**Office Phone:** 812/465-1121  
**Home Phone:** 812/589-2956  
**E-mail:** dmcdonne@usi.edu  
**SID Fax:** 812/465-7094  
**Press Box Phone:** n/a  
**SID Mailing Address:** 8600 University Blvd.  
Evansville, IN 47712

### Media Information

**Radio station:** WSWI AM 820  
**Contact:** Andrew Bolin  
**Phone:** 812/202-8639  
**Address:** 8600 University Blvd.  
Evansville, IN 47712

**TV station:** WFIE (NBC 14)  
**Contact:** Mike Blake  
**Phone:** 812/425-3026  
**Address:** P.O. Box 1414  
Evansville, IN 47701

**Newspaper:** Evansville  
Courier and Press  
**Contact:** Tim Ethridge  
**Phone:** 812/464-7416  
**Address:** 300 E. Walnut St.  
P.O. Box 268  
Evansville, IN 47702

**TV station:** WTVW (Fox 7)  
**Contact:** Doug Kufner  
**Phone:** 812/424-7777  
**Address:** 477 Carpenter Street  
Evansville, IN 47708

**Student Newspaper:** USI Shield  
**Contact:** Lindsey Ziliak  
**Phone:** 812/465-1645  
**Address:** 8600 University Blvd.  
Evansville, IN 47712

**TV station:** WEHT (ABC 25)  
**Contact:** Lance Wilkerson  
**Phone:** 812/424-9126  
**Address:** P.O. Box 25  
Evansville, IN 47701

**Radio station:** WGBF AM 1280  
**Phone:** 812/425-4226  
**Address:** P.O. Box 78  
Evansville, IN 47701

**TV station:** Access USI  
**Contact:** Dave Black  
**Phone:** 812/465-1048  
**Address:** 8600 University Blvd.  
Evansville, IN 47712

click on

**[www.usi.edu/SPORTS/](http://www.usi.edu/SPORTS/)**  
**for the latest news and**  
**information regarding**  
**Eagle Athletics**



## Jon Mark Hall, Director of Athletics



Jon Mark Hall was appointed to the position of director of Athletics in January 2002, after seven years as the assistant director of Athletics.

Under his direction, USI was the 2003-04 GLVC All-Sports and Commissioner's Cup winner and host of the 2004 NCAA Division II Cross Country National Championships.

In addition to his duties as director of Athletics, Hall also is the chair of the NCAA Division II men's and women's tennis committee. He has served on the Great Lakes Valley Conference Executive Committee and the NCAA II Great Lakes Regional women's basketball committee.

Hall joined the USI Athletic Department in 1995 as an assistant athletic director and men's tennis coach.

As the men's tennis coach, no one did it better in the GLVC than Hall. He was named the GLVC Coach of the Year five times, directed the Screaming Eagles to four GLVC regular-season titles and GLVC Tournament crowns, and had a 123-47 record (.724).

During his final season as head coach, Hall led the Eagles to their third straight appearance in the NCAA II Tournament and their first victory

in the post-season. In 2000 and 2001, Hall put the Eagles on the national map with their first two invitations to the NCAA II Tournament in the 27-year history of the program.

Hall came to USI after his appointment at the University of South Carolina-Spartanburg as an assistant athletic director, where he was the NCAA compliance coordinator, oversaw the academic support service program for student athletes, and coordinated the Athletes Can Educate (ACE) program. He also assisted in fundraising and promotional activities.

The native of Murray, Kentucky, is a 1990 *cum laude* graduate of Murray State University, with a bachelor's degree in business administration. While at MSU, Hall was on the tennis team for two seasons, earning Academic All-Ohio Valley Conference honors in 1987. Hall received his master's degree in sports administration from Ohio State University in 1992.

In 1998-99, he completed the Sports Management Institute Executive Program at the University of South Carolina and the University of Notre Dame.

Hall and his wife Patti reside in Evansville and have four sons, Nathan, Garland, Ty, and Owen, and daughter, Mary Claire.

## USI Athletic Support Staff



**Crystal Arnwine**  
Administrative  
Assistant



**Mandi Fulton**  
Coordinator  
of Athletic  
Outreach



**Randa Gatling**  
Senior  
Women's  
Administrator



**Dr. Scott Gordon**  
Faculty  
Athletic  
Representative



**David Maldonado**  
Athletic  
Trainer



**Dan McDonnell**  
Asst. Sports  
Info. Director



**Becky McGinnis**  
Asst. Athletic  
Trainer



**Jay Newton**  
Assistant A.D./  
Compliance  
Coordinator



**Kim Shelton**  
Administrative  
Assistant



**Ray Simmons**  
Sports  
Information  
Director



**Bruce Smith**  
Athletic  
Equipment  
Manager



**Lindsey Townsel**  
Graduate  
Asst. Athletic  
Trainer

## **...a modern, technology-enhanced ENVIRONMENT**

**U**SI is a vibrant campus with modern facilities and an exciting pace of growth. Since the first campus building (Wright Administration Building) opened in 1969, the face of the campus has continued to change, providing the most up-to-date facilities for academics, housing, and student life. Facility development at USI keeps students and faculty equipped with the resources they need, including the best in advanced teaching and learning technology for classrooms and laboratories.



### **Computer Services**

Computer labs are located throughout campus and in the housing areas. Wireless service is available in all main buildings and the surrounding courtyards.

All residence life areas are equipped with network jacks for Internet access. Wireless network also is available throughout the housing areas.

### **Eagle Access Card**

Students use the Eagle Access Card as an identification card and as an all-in-one card for student services such as library privileges, meal plans, vending and copy machines, and access to the Recreation and Fitness Center.

### **MyUSI**

MyUSI is a portal to Web services. Students check e-mail, register online, view their grades, and access other services through this secure Web site.

### **Facility Development (1995-2010)**

- Health Professions Center (1995)
- Liberal Arts Center (1999)
- Art Studio (1999)
- Newman Hall (1999)
- Governors Hall (2000)
- O'Bannon Hall (2001)
- Recreation & Fitness Center (2001), addition (2009)
- Ruston Hall (2004)
- Education Center and Torrington Wing of the Science Center (2004)
- David L. Rice Library (2006)
- Business and Engineering Center (2010)

### **USI at a GLANCE**

- A comprehensive, four-year public university in Evansville, Indiana, founded in 1965 and established as a separate university in 1985
- 10,126 students from 91 Indiana counties, 40 states, and 50 nations (2008-09)
- Student/faculty ratio of 18:1
- 1,400-acre suburban campus with 12 modern academic buildings
- Apartments and suite-style residence halls for approximately 2,700 students
- Six academic units: Business, Education and Human Services, Liberal Arts, Nursing and Health Professions, Science and Engineering, and University Division







### **Location**

The University of Southern Indiana was founded in Evansville in 1965. USI is a comfortable drive from the major metropolitan centers of Indianapolis, Cincinnati, Louisville, Nashville, and St. Louis.

### **The Campus**

The Health Professions Center, Science Center, Wright Administration Building, the Education Center, and the Orr Center are located on the north side of campus. Rice Library, the University Center, the Liberal Arts Center, the Technology Center, and the Business and Engineering Center, now under construction, form the quadrangle in the center of campus. The Physical Activities Center and the Recreation and Fitness Center, which is undergoing a substantial addition, are located east of University Boulevard, a major thoroughfare through campus. Apartment buildings and residence halls are home to 2,700 students who live on campus.

### **Academic Life**

The University enrolls 10,126 students and offers undergraduate majors in 70 areas of study. An ever-increasing number of post-graduate programs also are available to students who wish to continue their education. Opportunities are available for service learning, study abroad, and internships.

### **Campus Life**

Outside the classroom, students have opportunities to participate in more than 90 organizations offering co-curricular and extra-curricular activities. Special interest clubs, student government, sororities and fraternities, music and drama groups, and other organizations enable the students to enjoy and contribute to campus life.



### **Residence Life**

Students living on campus have their choice of two types of housing. Students can live in standard apartments or in suite-style housing in residence halls which have amenities such as Internet connections, wireless Internet, and cable television. Computer labs, laundromats, a convenience store, outdoor and indoor recreation areas, and student lounges contribute to an efficient living environment that has proven to be overwhelmingly popular to students. Meal plans also are available at the University Center, which is located in the center of campus.

### **Financial Assistance**

USI provides families with an affordable way to higher education. While some families find that they can handle the cost of a USI education without financial assistance, others qualify for need-based financial packages, including grants, loans, and on-campus jobs.

**• ABOUT USI •**



**Degrees offered at USI**

**Undergraduate Degree Programs**

The University of Southern Indiana confers 10 undergraduate degrees: Bachelor of Arts, Bachelor of Science, Bachelor of Science in Engineering, Bachelor of Science in Nursing, Bachelor of General Studies, Bachelor of Social Work, Associate of Arts, Associate of Science, and Associate of Science in Occupational Therapy Assisting.

**Baccalaureate Degree Programs**

**College of Business**

- Accounting • Accounting and Professional Services • Computer Science • Business Administration (students may concentrate in the following areas of interest: Entrepreneurship/Small Business, International Trade and Business, or General Business) • Business Education • Computer Information Systems • Economics • Finance • Management • Marketing

**Bower-Suhrheinrich College of Education and Human Services**

- Early Childhood Education • Elementary Education (includes Computer Education Emphasis and Junior High/Middle School endorsement) • Exercise Science • Kinesiology • Physical Education • Senior High/Junior High/Middle School Education (grades 5-12)—certification is available for most majors • Social Work • Special Education

**Division of Extended Services**

- General Studies

**College of Liberal Arts**

- Advertising/Public Relations • Art • Communication Studies • Criminal Justice Studies • English • French • German • History • Interpersonal-Organizational Communications • Philosophy • Political Science • Psychology • Radio-Television • Sociology (concentration in Gerontology is available) • Spanish • Theatre Arts

**College of Nursing and Health Professions**

- Dental Hygiene • Food and Nutrition • Health Services • Nursing • Occupational Therapy • Radiologic and Imaging Sciences

**Pott College of Science and Engineering**

- Advanced Manufacturing • Biology • Biophysics • Chemistry • Engineering • Geology • Industrial Supervision • Mathematics • Mathematics Teaching • Science Teaching

**Post-Baccalaureate Certificates**

- Computer Information Systems • Professional Accountancy

**Associate Degree Programs**

**College of Business**

- Business

**Bower-Suhrheinrich College of Education and Human Services**

- Early Childhood Education

**College of Liberal Arts**

- Social Science

**College of Nursing and Health Professions**

- Dental Assisting • Dental Hygiene • Occupational Therapy Assistant • Radiologic Technology • Respiratory Therapy

**Pre-Professional Curricula**

- Pre-Chiropractic • Pre-Dentistry • Pre-Ecology Pre-Forestry • Pre-Law • Pre-Medical Technology • Pre-Medicine • Pre-Optometry • Pre-Osteopathy • Pre-Pharmacy • Pre-Physician Assistant • Pre-Physical Therapy • Pre-Podiatry • Pre-Science Teaching • Pre-Veterinary • Pre-Wildlife Biology • Pre-Zoology

**Graduate Programs**

- Master of Arts in Liberal Studies • Master of Business Administration • Master of Health Administration • Master of Public Administration • Master of Science in Education • Master of Science in Industrial Management • Master of Science in Nursing • Master of Science in Occupational Therapy • Master of Social Work • Doctor of Nursing Practice





• ABOUT USI •



“ I like the small classes and the great professor-student relationship. I also like the library atmosphere and the Starbucks in the library.”

— **Lacey Ligmanowski,**  
**Senior**



“ USI has a beautiful campus, amazing academics, and a great softball program”

— **Dawn McClellan,**  
**Sophomore**



“ I love how helpful the people who work at USI are. They really want you to do well and will help you any way they can.”

— **Tara McConnell,**  
**Junior**



“ I love the campus and the interaction between students and staff. The campus seems like a second home.”

— **Dani Monks,**  
**Sophomore**



“ I like the small town feel of USI’s campus and the staff in the Education Department. I have had great professors who have shaped my education.”

— **Lindsay Raikes,**  
**Junior**



“ I love the campus and the atmosphere. The coaches and my teammates are like family and make me feel at home.”

— **Heather Swarts,**  
**Sophomore**

## **EVANSVILLE, Indiana**

**...A CITY with urban attractions and hometown friendliness**



Situated on the banks of the Ohio River, Evansville is a mid-sized city that welcomes USI students and offers them plenty of things to do. Roberts Stadium and the Victory Theatre attract students to concerts by entertainers like Nelly, Aerosmith, Kenny Chesney, Kid Rock, and Josh Groban. Traveling Broadway shows and feature performances come to The Centre. For a relaxing walk or invigorating run, the downtown riverfront features a greenway with a wonderful view of the changing river traffic and the Evansville skyline. Movie theatres (including an IMAX) and Swonder Ice Arena draw students together for fun, activity, and fellowship. Evansville's coffee shops, restaurants, and shopping areas also are places where students like to spend time. Less than three miles from campus, shopping centers and restaurants are plentiful on both sides of the Lloyd Expressway. The Eastland Mall area on Green River Road and the commercial centers off Burkhardt Road offer more restaurants and terrific shopping. USI's suburban location in the rolling hills of western Vanderburgh County is just minutes away from all that Evansville has to offer.

[www.evansvillecvb.org](http://www.evansvillecvb.org)

### **Evansville FAST FACTS**

- Indiana's third-largest city (population of 126,000 persons and a metropolitan area of 300,000 residents)
- Evansville Museum of Arts, History and Science
- An activity-filled riverfront that includes Casino Aztar and a World War II ship, the LST 325
- Mesker Park Zoo
- Evansville Philharmonic Orchestra
- Evansville Otters (Frontier League baseball team)
- Westside Nut Club Fall Festival
- Evansville Freedom Festival (Thunder on the Ohio)
- Entertainment venues: Roberts Stadium, Victory Theatre, The Centre
- Hundreds of restaurants





## • ABOUT the GREAT LAKES VALLEY CONFERENCE •

The 13-member Great Lakes Valley Conference has made its name throughout the last 30 years as a power in NCAA Division II basketball. In the last few years, however, the GLVC has seen success in many sports, and the league can now claim itself as one of the nation's top in all NCAA Division II athletics.

The formation of the GLVC can be traced as far back as 1972 when the athletic directors of three member schools - Kentucky Wesleyan, Bellarmine and Indiana State University at Evansville (now the University of Southern Indiana) - began preliminary discussions about forming a basketball conference. Four years later, the University of Indianapolis and Saint Joseph's College expressed interest. On July 7, 1978, those schools - along with Ashland University - united to become the GLVC.

Since formulation of the conference, 11 schools have joined the league: Lewis University (1980), Indiana-Purdue at Fort Wayne (1984), Northern Kentucky University (1985), Kentucky State University (1989), Quincy University (1994), Southern Illinois University Edwardsville (1994), University of Wisconsin-Parkside (1994), University of Missouri-St. Louis (1995), Drury (2005), Missouri S&T (2005), and Rockhurst (2005). Ashland and Kentucky State left the conference after the 1994 season, IPFW left the league following the 2000-01 academic year and SIU Edwardsville exited the league following the 2007-08 academic year.

The conference headquarters are located in downtown Indianapolis, one of the many Midwest major media markets in which the league maintains a presence. The GLVC has schools in Milwaukee/Northern Illinois (UW-Parkside), Chicago (Lewis), Indianapolis (Indianapolis), Cincinnati (Northern Kentucky), Louisville (Bellarmine), Evansville (Southern Indiana), Springfield, Mo. (Drury), Owensboro (Kentucky Wesleyan), Kansas City (Rockhurst) and St. Louis (UM-St. Louis).

The conference sponsors 17 championships in baseball, basketball, cross country, golf, soccer, indoor and outdoor track and field, and tennis for men and basketball, cross country, softball, soccer, tennis, indoor and outdoor track and field, golf, and volleyball for women.

GLVC institutions have won 11 national championships in basketball. Kentucky Wesleyan leads all Division II institutions with eight men's basketball titles, while Southern Indiana won the men's crown in 1995 and finished as the runner-up in the 2004 tournament. Northern Kentucky's women won the school's first-ever basketball national championship in 2000 and followed with a national title in 2008. In addition, SIU Edwardsville became the first GLVC school to win a national championship in softball in 2007.

In 2001, the league announced the creation of the GLVC Hall of Fame, with the first class being inducted in 2002. The GLVC annually presents the Richard F. Scharf Paragon Award to the top male and female student-athlete in the league, and the Bertram Award to a distinguished alum who both succeeded while a GLVC student-athlete and excelled in accomplishments after graduation.

The GLVC strives to adhere to the NCAA Division II Strategic Platform and has introduced several initiatives in recent years including the GLVC Sportsmanship Award which was awarded to Northern Kentucky in 2007-08.

The league continually maintains an effort to combine academic and athletic excellence and the hard work put forth by the student-athletes has been evident on the playing fields and in the classrooms.



### GREAT LAKES VALLEY CONFERENCE

201 S. Capitol Avenue  
Pan Am Plaza, Suite 560  
Indianapolis, IN 46225

Phone: 317-237-2106  
Fax: 317-237-5632  
www.glvcsports.com

Established: 1978

Member Institutions (14): Bellarmine University, Drury University, Kentucky Wesleyan College, Lewis University, Missouri University of Science & Technology, Northern Kentucky University, Quincy University, Rockhurst University, Saint Joseph's College, University of Indianapolis, University of Missouri-St. Louis, University of Southern Indiana, University of Wisconsin-Parkside

Championships Sponsored (17): Baseball, Men's Basketball and Women's Basketball; Men's and Women's Cross Country; Men's and Women's Golf; Men's and Women's Soccer; Softball; Men's and Women's Tennis; Men's and Women's Indoor Track and Field; Men's and Women's Outdoor Track and Field; Women's Volleyball

Commissioner:  
Jim Naumovich  
Phone: (317) 237-5633  
E-Mail: jim@glvc-sports.org

Associate Commissioner:  
Amanda Conklin  
Phone: (317) 237-5636  
E-Mail: amanda@glvc-sports.org

Asst. Commissioner for Media Relations & Championships:  
Tom Daeger  
Phone: (317) 237-2106  
E-Mail: tom@glvc-sports.org



## Eagles look to build around powerful offense



**Back Row (L-R)** Assistant Coach Jessica Huff, Sara Loete, Dani Monks, Amanda Pravidica, Brittany DeWeese, Lacey Liganowski, Alex Dunfee, Kambria Current, Head Coach Sue Kunkle.

**Middle Row (L-R)** Student Assistant Coach Breana Laue, Lindsay Raikes, Reva LeDune, Heather Swarts, Tara McConnell, Amanda Brendel, Dawn McClellan, Stephanie Schneider.

**Front Row (L-R)** Allyn McKinley, Dani Finkelstein, Hadley Clark.

The University of Southern Indiana softball team will build around its explosive offense as it enters the 2009 campaign.

Head Coach **Sue Kunkle's** Screaming Eagles set a single-season school record by belting 30 home runs in 2008 and sported a roster that featured 11 players with at least a .250 batting average.

Kunkle, who became the program's all-time winningest coach in 2008, will rely on junior designated player **Sara Loete**, arguably the GLVC's most feared hitter.

Loete, the Eagles' clean-up hitter for much of the 2008 campaign, earned All-America honors by both the NFCA and Daktronics after hitting 10 home runs and driving in a school-record 54 RBIs.

A year ago, Loete benefitted from having departed seniors Kristin Eickholt and Kathy Wood hitting in the two and three spots in the lineup. Wood hit .373 and led the GLVC with seven triples last year, while Eickholt hit .325 with 10 doubles and a triple.

Replacing Eickholt and Wood will be Kunkle's toughest challenge in 2009, but with a strong core of returning players, it is a challenge that will be met head on.

Kunkle will look to a trio of seniors—shortstop **Allyn McKinley**, outfielder **Lacey Liganowski**, and pitcher **Stephanie Schneider**—to help her meet the aforementioned challenge.

McKinley ranks third all-time at USI with 39 career doubles, just nine behind Eickholt's school-record 48, after hitting .282 with 10 doubles and 25 runs batted in last season. In 2007, McKinley hit .326 with 18 doubles, seven home runs, and 45 RBIs.

Liganowski, who tied a 30-year-old single-game school record by belting three balls over the fence against the University of Arkansas-Monticello last year, has hit .311 with 12 home runs, 25 doubles, four triples, and 62 RBIs during her first three seasons at USI.

Schneider, who has battled a knee injury the last two seasons, went 9-6 with a 3.48 ERA a year ago. Schneider earned GLVC Pitcher of the Week honors in April 2008 after going 3-0 with a 0.67 ERA and a .164 opponent batting average against Rockhurst, Bellarmine, and Northern Kentucky.

In addition to Loete, Kunkle's junior class includes catcher **Tara McConnell**, outfielder **Lindsay Raikes**, and pitcher **Kambria Current**.

McConnell hit a career-high .258 with six doubles, two home runs, and 20 RBIs in 2008, while Raikes played in 38 games despite playing behind Wood and senior Kirsten Morgan. Current had a stretch during the 2008 campaign that saw her go 4-0 with a 1.02 ERA in eight appearances.

USI's sophomore class includes four returning players—first baseman **Brittany DeWeese**, infielder **Dani Finkelstein**, catcher **Dani Monks**, and outfielder **Heather Swarts**.

DeWeese hit .268 with nine doubles, four triples, six home runs, and 28 RBIs during her first year of collegiate softball, while Finkelstein hit .241 with seven doubles, a triple, one home run, and 15 RBIs as a freshman.

Both Monks and Swarts saw limited playing time during their inaugural seasons in the collegiate ranks. Monks hit .267 with a home run and two RBIs in 30 trips to the plate, while Swarts hit .235 with a pair of doubles and three RBIs in 17 at-bats. Swarts also had a walk-off, game-winning double late in the season against Missouri University of Science and Technology.





**The Screaming Eagles are counting on a trio of seniors to lead them in 2009. Pitcher Stephanie Schneider (left) went 9-6 last season and earned GLVC Pitcher of the Week honors at one point, while outfielder Lacey Ligmanowski (middle) and shortstop Allyn McKinley (right) earned All-GLVC accolades in 2007. Both Ligmanowski and McKinley rank in the top 10 of numerous career offensive statistical categories at USI.**

The Eagles' sophomore class also includes three newcomers—pitcher/infielders **Amanda Brendel** and **Dawn McClellan**, and third baseman/outfielder **Amanda Pravdica**.

Brendel transferred from Rend Lake College (Ina, Illinois) where she hit .388 with eight doubles, six triples, five home runs, and 46 RBIs as a freshman in 2008. She also went 10-13 with a 2.76 ERA in the pitching circle for the Warriors.

A graduate of Salem Community High School (Salem, Illinois), Brendel hit better than .540 with 10 home runs and 69 RBIs during her final two seasons in the high school ranks.

McClellan went 15-3 with 84 strikeouts as a freshman at John A. Logan College (Carterville, Illinois) last season. She also hit .387 with nine doubles, two triples, three home runs, and 33 RBIs in 2008.

The Chesterton High School graduate (Chesterton, Indiana) was a two-time first-team All-State performer during her prep career. She went 22-1 with an ERA below 0.50 as a junior in 2006.

Pravdica spent the fall semester of her freshman year at Heartland Community College (Normal, Illinois) before transferring to Ivy Tech Community College (Evansville) for the spring semester. Pravdica graduated from Castle High School (Newburgh, Indiana) where she hit .350 with a team-high seven home runs and 25 RBIs as a senior in 2007. She earned All-State honors and helped the

Knights capture the 2007 IHSAA Class 4A state championship.

USI's freshman class includes pitcher/infielder **Hadley Clark** and utility player **Alexandra Dunfee**.

Clark was outstanding at Owensboro Catholic High School (Owensboro, Kentucky), where she was named the 2008 Class 2A Player of the Year by the Kentucky High School Coaches' Association. She went 30-3 with an ERA below 0.50 and nearly 300 strikeouts as a senior and helped the Kentucky All-Stars to their first-ever three-game series victory over the Tennessee Stars in the third annual Kentucky/Tennessee All-Star Series.

Dunfee comes to the Eagles from Penn High School (Mishawaka, Indiana) where she was a two-time All-State and three-time All-Northern Indiana Conference honoree behind the plate. She led PHS with 34 RBIs in just 30 games during her senior season while helping her squad to its third conference and sectional championships in four years.

The Eagles' schedule features 13 games against teams that were in the 2008 NCAA II Tournament and begins February 13-15 at the Arkansas-Monticello Classic. Following the six-game UAM Classic, the Eagles travel to Decatur, Alabama, for another six-game run in the University of Alabama-Huntsville Charger Chillout February 20-22.

USI gets its first taste of the newly revamped NCAA II Midwest Region when it competes

in the Midwest Region Showdown February 28 and March 1 in Owensboro, Kentucky. USI faces five opponents from the Great Lakes Intercollegiate Athletic Conference, including defending region champion Ferris State University.

The Eagles play 12 games at the Division II Rebel Spring Games in Kissimmee, Florida. Four of those contests are against 2008 NCAA II Tournament teams.

After playing a total of 29 games, the Eagles open their home schedule March 18 against Brescia University. They open their GLVC slate March 21 when they visit the University of Missouri-St. Louis and host their first GLVC home doubleheader March 28 against the University of Wisconsin-Parkside.

In all, the Eagles have 12 home games scheduled in 2009, with their final four contests of the regular season at the USI Softball Field.

The GLVC Tournament is May 1-3 in East Peoria, Illinois, while the NCAA II Midwest Region Tournament is May 8-10. A best-of-three Super Regional Series (May 15-16) will decide the Midwest Region's representative at the NCAA II Softball Championships, which are May 21-25 in Salem, Virginia.

## Sue Kunkle, Head Coach



Sue Kunkle enters her eighth season at the helm of the University of Southern Indiana softball program after leading the Screaming Eagles to their fourth straight 30-win season and 10th in the last 12 years.

In 2008, Kunkle led USI to a 31-23 overall record, 14-10 GLVC, and had the Eagles on the brink of an NCAA II Tournament berth.

Despite missing the NCAA post-season, Kunkle became USI's all-time winningest softball coach and enters 2009 with a 215-145-1 (.597) overall record.

Two years ago, USI overcame injuries to post a 31-24-1 overall record, 13-10-1 GLVC, and finish fourth in the GLVC in 2007. Like most of Kunkle's squads, the 2007 version had a strong finish as it went 9-4-1 in the final 14 games and just missed out on a berth to the NCAA II Great Lakes Region Tournament.

In 2006, Kunkle guided her Eagles into the NCAA II Great Lakes Region Tournament for the first time since 1998. Her squad went 39-18, 17-5 GLVC, in 2006 and finished third in the NCAA II Great Lakes Region Tournament. Kunkle was named the GLVC Coach of the Year after USI's second-place finish in the GLVC during the regular season.

Under Kunkle, the Eagles have consistently been at the top of the GLVC--one of the top conferences in Division II softball--during the last seven years. USI has posted one second-place finish in the GLVC Tournament as well as two third-place finishes and two fourth-place finishes in the league's post-season tournament.

In addition, Kunkle has seen her student-athletes garner one All-America honor, 21 All-Region awards, and 31 All-GLVC accolades. USI also has gotten the job done in the class room under Kunkle, where her players have earned nine Academic All-District V awards and more than 50 Academic All-GLVC honors.

In 2005, Kunkle's squad overcame a rough start before winning 30 of its last 42 games to finish with a 30-20 record, including a 10-8 mark in GLVC play. In the process of their strong finish, the Eagles set a school record for consecutive victories, stringing together 18 consecutive wins on the heels of an 0-8 start.

Despite an up-and-down conference season, Kunkle's squad rebounded to win three straight elimination games in the GLVC Tournament before falling to the University of Wisconsin-Parkside.

In 2004, Kunkle's Eagles battled some of the top teams in Division II and jumped out to an 8-0 start in conference play before finishing the campaign with a 26-24 overall record and an 11-7 mark in the GLVC.





**• 2009 COACHING STAFF •**



Kunkle directed the Eagles to a 27-18 overall record and a 13-7 mark in the GLVC in 2003. That squad produced six All-GLVC and four All-Great Lakes Region performers.

During her first season, Kunkle led the Eagles to a second-place finish in the GLVC Tournament and to within an eyelash of a berth in the NCAA Division II Tournament. Kunkle also set the USI record for wins by a first-year coach with a 31-18 overall record, 10-7 in the GLVC.

She also has coached two USA Athletes International squads. Kunkle led her first squad to a first-place finish in Holland in the summer of 2005 and her second squad to a third-place finish in Australia in 2006.

Kunkle took over the USI softball program in 2001 after a tenure at the University of Akron. In addition to her coaching duties, Kunkle teaches in the USI Physical Education Department.

Kunkle helped develop some of Akron's best hurlers, including 1998 UA Female Athlete of the Year Shelby

Howell (1995-1998). She was responsible for recruiting and coordinating the team's travel arrangements as well as organizing the Zips camps and clinics, the Dugout Club, and alumni relations.

Kunkle began her coaching career as a volunteer assistant at California University of Pennsylvania. She gained a year of coaching experience at Morehead State University before being named assistant coach at Bethel Park.

A four-year starter at California, Kunkle became the winningest pitcher in school history with a career record of 54-12 from 1990-94. The Vulcans earned PSAC West Championships in Kunkle's last three seasons, and were the conference's overall champs in 1991. An All-Region pitcher as a junior, she earned All-Conference and All-Regional Tournament honors as a senior, while leading her team to a regional championship and California's first-ever appearance in the Division II College World Series.

Kunkle, who resides in Evansville with her daughter Morgan, earned a bachelor's degree in education from California in 1994. She received her master's degree in sports science and coaching at Akron in 2001.



*Head Coach Sue Kunkle (right) and daughter, Morgan (left).*



## Kunkle at USI

Year	Overall Record	GLVC Record
2002	31-18	10-7

- Set USI record for victories by a rookie head coach
- Led USI to the GLVC Championship game

2003	27-18	13-7
------	-------	------

- GLVC Tournament

2004	26-24	11-7
------	-------	------

- Led USI to a third-place finish in the GLVC Tournament

2005	30-20	10-8
------	-------	------

- Led USI to a school-record 18 straight wins
- Led USI to a third-place finish in the GLVC Tournament

2006	39-18	17-5
------	-------	------

- Earned GLVC Coach of the Year honors
- Led USI to a third-place finish in the NCAA II Great Lakes Region Tournament
- Led USI to a fourth-place finish in the GLVC Tournament

2007	31-24-1	13-10-1
------	---------	---------

- Led USI to a fourth-place finish in the GLVC Tournament

2008	31-23	14-10
------	-------	-------

- Became USI's all-time winningest coach
- Led USI to its 16th straight GLVC Tournament

<b>Total</b>	<b>215-145-1 (.597)</b>	<b>88-54-1 (.619)</b>
--------------	-------------------------	-----------------------

- Kunkle's players have earned a total of 31 All-GLVC honors, 20 All-Region awards, and two All-America awards

## Breana Laue, Student Assistant Coach



Breana Laue is in her first season as a student assistant coach for the USI softball team after a year as the team's manager in 2007. Laue assists with practice, game-day preparation, and various other duties such as statistics and study tables.

Laue has served on the USI stat crews for softball, basketball, and volleyball since her freshman year.

A native of Bicknell, Indiana, Laue graduated from North Knox High School where she competed in cross country, basketball, softball, and track.

Laue earned NKHS's Most Improved Runner award, Most Valuable Runner award, and co-Hustle award in cross country. She also earned the Extra Mile award on the track.

She is pursuing a degree in exercise science at USI.

## Jessica Huff, Assistant Coach



Jessica Huff is entering her third season with the USI softball coaching staff, assisting Head Coach Sue Kunkle in all facets of the USI softball program.

Huff, who most recently served as head coach at Bosse High School, was a two-time Missouri Valley Conference Player of the Year and a two-time Easton All-American at the University of Evansville. She hit .375 with 11

doubles, four triples, four home runs, and 29 RBIs during her senior year.

Huff, who was inducted into the UE Hall of Fame in April of 2008, set nine career marks at UE and was a three-time All-MVC and All-Region selection during her four seasons with the Purple Aces.

She finished her collegiate career as the MVC's all-time leader in hits (254) and doubles (56). Huff also finished second all-time in the MVC in RBIs (145), third all-time in home runs (23), and fifth all-time in runs scored (134).

Her success on the diamond translated into the coaching ranks where she led BHS to its best record in 10 years.

"Coach Huff has already demonstrated her ability to succeed in the coaching world and brings that added experience and knowledge to our staff," Kunkle said. "She was a tremendous catcher and an outstanding offensive player during her college career and that experience has added a lot of improvements to our offensive game. We are excited to have her on board!"

A native of Evansville and a graduate of North High School, Huff is a member of NHS's Hall of Fame. She was an All-Metro Player of the Year in 1996 and 1997.

Huff graduated from UE in 2001 with a bachelor's degree in accounting. She is pursuing a master's degree in education at USI.





## 2009 Numerical Roster

No.	Name	Pos.	B/T	Ht.	Cl.	Hometown
1	Hadley Clark	P/IF	R/R	5'5"	Fr.	Owensboro, KY
2	Tara McConnell	C	R/R	5'4"	Jr.	Henderson, KY
4	Lindsay Raikes	OF	S/R	5'6"	Jr.	Speedway, IN
6	Kambria Current	P	R/R	5'3"	Jr.	Indianapolis, IN
8	Brittany DeWeese	1B	R/R	5'9"	So.	Evansville, IN
9	Dani Finkelstein	IF	R/R	5'3"	So.	Windsor, CO
10	Amanda Pravdica	3B/OF	R/R	5'7"	So.	Newburg, IN
11	Amanda Brendel	P/IF	R/R	5'5"	So.	Salem, IL
12	Lacey Ligmanowski	OF	R/R	5'9"	Sr.	Homer Glen, IL
13	Allyn McKinley	SS	R/R	5'6"	Sr.	Sullivan, IN
14	Dani Monks	C/UT	R/R	5'5"	So.	Evansville, IN
16	Sara Loete	C/DP	R/R	5'6"	Jr.	Pekin, IL
18	Heather Swarts	UT	R/R	5'3"	So.	Gas City, IN
19	Dawn McClellan	P/IF	R/R	5'2"	So.	Valparaiso, IN
21	Alexandra Dunfee	UT	R/R	5'8"	Fr.	Mishawaka, IN
22	Reva LeDune	UT	R/R	5'5"	So.	Carlisle, IN
24	Stephanie Schneider	P	R/R	5'7"	Sr.	Birdseye, IN

**Head Coach:** Sue Kunkle (eighth season)

**Assistant Coach:** Jessica Huff (third season)

**Student Assistant:** Breana Laue (second season)



Junior designated player **Sara Loete** earned All-America honors after racking up a GLVC-best 54 RBIs in 2008. The 54 RBIs broke a 30-year-old school record.

## 2009 Alphabetical Roster

### Player Biography Index

Amanda Brendel	30
Hadley Clark	33
Kambria Current	23
Brittany DeWeese	25
Alexandra Dunfee	34
Dani Finkelstein	26
Reva LeDune	32
Lacey Ligmanowski	18
Sara Loete	24
Dawn McClellan	31
Tara McConnell	21
Allyn McKinley	19
Dani Monks	27
Amanda Pravdica	29
Lindsay Raikes	22
Stephanie Schneider	20
Heather Swarts	28

Name	No.	Pos.	B/T	Ht.	Cl.	Hometown
Amanda Brendel	11	P/IF	R/R	5'5"	So.	Salem, IL
Hadley Clark	1	P/IF	R/R	5'5"	Fr.	Owensboro, KY
Kambria Current	6	P	R/R	5'3"	Jr.	Indianapolis, IN
Brittany DeWeese	8	1B	R/R	5'9"	So.	Evansville, IN
Alexandra Dunfee	21	UT	R/R	5'8"	Fr.	Mishawaka, IN
Dani Finkelstein	9	IF	R/R	5'3"	So.	Windsor, CO
Reva LeDune	22	UT	R/R	5'5"	So.	Carlisle, IN
Lacey Ligmanowski	12	OF	R/R	5'9"	Sr.	Homer Glen, IL
Sara Loete	16	C/DP	R/R	5'6"	Jr.	Pekin, IL
Dawn McClellan	19	P/IF	R/R	5'2"	So.	Valparaiso, IN
Tara McConnell	2	C	R/R	5'4"	Jr.	Henderson, KY
Allyn McKinley	13	SS	R/R	5'6"	Sr.	Sullivan, IN
Dani Monks	14	C/UT	R/R	5'5"	So.	Evansville, IN
Amanda Pravdica	10	3B	R/R	5'7"	So.	Newburg, IN
Lindsay Raikes	4	OF	S/R	5'6"	Jr.	Speedway, IN
Stephanie Schneider	24	P	R/R	5'7"	Sr.	Birdseye, IN
Heather Swarts	18	UT	R/R	5'3"	So.	Gas City, IN

**UNIVERSITY of SOUTHERN INDIANA SCREAMING EAGLES**

**• 2009 SOFTBALL RADIO/TV ROSTER •**



#1  
Hadley  
Clark



#2  
Tara  
McConnell



#4  
Lindsay  
Raikes



#6  
Kambria  
Current



#8  
Brittany  
DeWeese



#9  
Dani  
Finkelstein



#10  
Amanda  
Pravdica



#11  
Amanda  
Brendel



#12  
Lacey  
Ligmanowski



#13  
Allyn  
McKinley



#14  
Dani  
Monks



#16  
Sara  
Loete



#18  
Heather  
Swarts



#19  
Dawn  
McClellan



#21  
Alexandra  
Dunfee



#22  
Reva  
LeDune



#24  
Stephanie  
Schneider



Head Coach  
Sue Kunkle



Assistant  
Coach  
Jessica Huff



Student Assistant  
Coach  
Breana Laue

**PRONUNCIATIONS:**

- #6 Kambria Current (Cam-BREE-uh)
- #9 Dani Finkelstein (Fink-ul-STEEN)
- #10 Amanda Pravdica (Prav-DEEK-uh)
- #11 Amanda Brendel (Bren-dull)
- #12 Lacey Ligmanowski  
(LIG-ma-NOW-ski)
- #16 Sara Loete (Low-dee)
- #18 Heather Swarts (Swore-tz)
- Breana Laue (Laue, like wow)



# LACEY LIGMANOWSKI #12

**Senior...Outfielder...5'9"**

**Bats/Throws: R/R**

**Homer Glen, IL (Lockport Township)**

**MAJOR: Occupational Therapy**

## Career Honors

**All-GLVC:** 2007 (2nd Team)  
**Academic All-District V:** 2008 (3rd Team)  
**Academic All-GLVC:** 2006, 2007, 2008

## Career Highlights at USI

Enters 2009 ranked fourth all-time at USI in home runs, eighth in runs scored, and needs 37 hits to crack the top five at USI in that category. **2008:** Tied a 30-year old single-game school record by hitting three home runs against Arkansas-Monticello. **2007:** Hit three home runs on the first day of the GLVC Tournament...was second in the GLVC in at-bats and third in total plate appearances (204). **2006:** Ranked 14th in the GLVC in batting average, second in runs scored, and fourth in hits.

## Career Miscellaneous Stats:

Multi-hit games ..... 53  
 —Three or more hits ..... 11  
 —Four or more hits..... 1  
 Multi-RBI games ..... 15  
 —Three or more RBIs ..... 7  
 —Four or more RBIs ..... 2  
 Longest Hitting Streak ..... 14 (2006)

## Personal

Born May 25, 1987...daughter of Gary and Janice Ligmanowski  
 ...older sister, Amy, played softball at Northern Illinois.

## Lacey's Profile

**Favorite Food:** Mexican  
**Favorite Restaurant:** Chipotle  
**Favorite TV Show:** Law & Order: Special Victims Unit  
**Favorite Movie:** Happy Gilmore  
**Favorite Book:** *Without a Net*  
**Favorite Professional Athletes:** Jermaine Dye, Bobby Jenks  
**Music Type:** Country

**If you could go anywhere, where would you go?**  
 Africa

**Who would play you in a movie?**  
 Ellen Degeneres

**Where do you see yourself in five years?**  
 In Chicago, working as an occupational therapist with my master's degree in a rehab unit

**If you had a \$5,000 gift card, at what store would you like it to be?**  
 Starbucks, American Eagle

**What is one random fact about you others may not know?**  
 My dad named me after a fabric

## CAREER STATISTICS

Year	BA	GP-GS	AB	R	H	RBI	HITTING STATISTICS		HR	TB	BB	SO	SB	FLD. %
							2B	3B						
2006	.347	57-57	202	48	70	23	10	2	5	99	8	21	12	.935
2007	.322	56-55	180	37	58	23	10	2	4	84	18	14	7	.978
2008	.257	51-50	167	30	43	16	5	0	3	57	19	24	4	.923
<b>Total</b>	<b>.311</b>	<b>164-162</b>	<b>549</b>	<b>115</b>	<b>171</b>	<b>62</b>	<b>25</b>	<b>4</b>	<b>12</b>	<b>240</b>	<b>45</b>	<b>59</b>	<b>23</b>	<b>.941</b>





# ALLYN MCKINLEY #13

**Senior...Shortstop...5'6"**  
**Bats/Throws: R/R**  
**Sullivan, IN (Sullivan)**  
**MAJOR: Exercise Science**

## Career Honors

**All-GLVC:** 2007 (Honorable Mention)  
**Academic All-GLVC:** 2006, 2007, 2008

## Career Highlights at USI

Enters 2009 ranked third all-time at USI in career doubles... needs just 10 more doubles for all-time mark...also ranks fifth all-time at USI in career RBIs and is tied for sixth in career home runs. **2008:** Had a season-best eight-game hitting streak that saw her hit .429 with three doubles and five RBIs... recorded three hits against national runner-up Emporia State. **2007:** Converted to shortstop in her second year at USI...led the GLVC in RBIs (45), was second in doubles (18), and hit a team-high tying seven home runs. **2006:** Played centerfield as a freshman...was second on the team in doubles (11) and fifth in RBIs (20).

## Career Miscellaneous Stats:

Multi-hit games ..... 34  
 —Three or more hits ..... 2  
 —Four or more hits..... 0  
 Multi-RBI games ..... 19  
 —Three or more RBIs ..... 9  
 —Four or more RBIs ..... 2  
 Longest Hitting Streak ..... 8 (twice, last in 2008)

## Personal

Born March 28, 1987...daughter of Dean and Cherlyn McKinley.

## Allyn's Profile

**Favorite Food:** A good home-cooked meal  
**Favorite Restaurant:** Any kind of steakhouse  
**Favorite TV Shows:** Still Standing and House  
**Favorite Movie:** There are too many to choose just one  
**Music Types:** Country and 80's music  
**Favorite Recording Artists:** Luke Bryan, Carrie Underwood, and Jason Aldean

**If you could go anywhere, where would you go?**  
 Italy or Australia

**Who would play you in a movie?**  
 Rachel McAdams

**Where do you see yourself in five years?**  
 In my career as a personal fitness trainer, married to the love of my life, and maybe a child or two

**If you had a \$5,000 gift card, at what store would you like it to be?**  
 Maurice's

**Were you named after anyone?**  
 My mom's dad's middle name was Allen and her mom's middle name was Lynn, so she put the two together and came up with Allyn.

## CAREER STATISTICS

Year	BA	GP-GS	AB	R	H	RBI	HITTING STATISTICS		HR	TB	BB	SO	SB	FLD. %
							2B	3B						
2006	.219	56-56	146	19	32	20	11	1	3	54	11	16	2	.940
2007	.326	56-56	172	32	56	45	18	0	7	95	13	29	7	.922
2008	.282	53-53	156	17	44	25	10	0	0	54	10	16	1	.951
<b>Total</b>	<b>.278</b>	<b>165-165</b>	<b>474</b>	<b>68</b>	<b>132</b>	<b>90</b>	<b>39</b>	<b>1</b>	<b>10</b>	<b>203</b>	<b>34</b>	<b>61</b>	<b>10</b>	<b>.935</b>

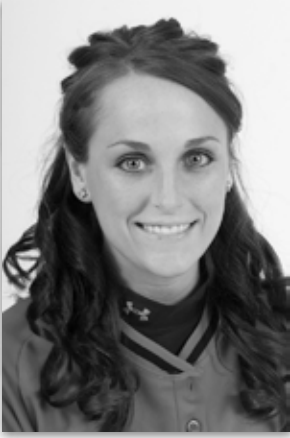

# STEPHANIE SCHNEIDER #24

**Senior...Pitcher...5'7"**  
**Bats/Throws: R/R**  
**Birdseye, IN (Forrest Park/Parkland)**  
**MAJOR: Pre-Social Work**

## Career Honors

**GLVC Pitcher of the Week: 2008**

### Career Highlights at USI

**2008:** Earned GLVC Pitcher of the Week when she went 3-0 with a 0.67 ERA and .164 opponent batting average against Rockhurst, Bellarmine, and Northern Kentucky. **2007:** Received a medical-redshirt year as a knee injury ended her season after five games.

### Career Miscellaneous Stats:

Games with five or more strikeouts ..... 7  
 —Eight or more strikeouts..... 2  
 —Ten or more hits ..... 0  
 Career-high strikeouts ..... 8 (Twice)  
 Longest Scoreless Inning Streak.....20 (2008)

### Personal

Born October 22, 1985...daughter of Randy and Gwen Schneider.

## Stephanie's Profile

**Favorite Food:** Pancakes  
**Favorite Restaurant:** Cheeseburger In Paradise  
**Favorite TV Show:** America's Funniest Home Videos  
**Favorite Movie:** Elf  
**Favorite Book:** *Pride and Prejudice*  
**Favorite Professional Athlete:** Lance Armstrong  
**Music Types:** Country and a little of everything  
**Favorite Recording Artist:** Carrie Underwood

**If you could go anywhere, where would you go?**  
 Venezuela

**Who would play you in a movie?**  
 Sandra Bullock

**Where do you see yourself in five years?**  
 Working and starting a family

**If you had a \$5,000 gift card, at what store would you like it to be?**  
 Wal-Mart

**What is one random fact about you others may not know?**  
 I have had five surgeries

## CAREER STATISTICS

Year	BA	GP-GS	AB	R	H	RBI	HITTING STATISTICS		HR	TB	BB	SO	SB	FLD. %
							2B	3B						
2007	.000	6-6	0	0	0	0	0	0	0	0	0	0	0	1.000
2008	.000	20-20	4	0	0	0	0	0	0	0	2	0	0	.955
<b>Total</b>	<b>.000</b>	<b>26-26</b>	<b>4</b>	<b>0</b>	<b>0</b>	<b>0</b>	<b>0</b>	<b>0</b>	<b>0</b>	<b>0</b>	<b>2</b>	<b>0</b>	<b>0</b>	<b>.968</b>

Year	App.	W-L	SV	CG	IP	SHO	PITCHING STATISTICS			ERA	SO	BB	H	HR	Avg.
							R	ER	ERA						
2007	6	3-2	0	2	27.2	2	11	4	1.01	18	8	24	2	.233	
2008	20	9-6	0	12	108.2	2	66	54	3.48	68	52	108	8	.254	
<b>Totals</b>	<b>26</b>	<b>12-8</b>	<b>0</b>	<b>14</b>	<b>136.1</b>	<b>4</b>	<b>77</b>	<b>58</b>	<b>2.98</b>	<b>86</b>	<b>60</b>	<b>132</b>	<b>10</b>	<b>.250</b>	





# TARA McCONNELL #2

**Junior...Catcher...5'4"**

**Bats/Throws: R/R**

**Henderson, KY (Henderson County)**

**MAJOR: Pre-Dental Hygiene**

### Career Highlights at USI

**2008:** Sported a batting average as high as .317 midway through the season...went 5-of-7 at the plate with a home run, two doubles, a pair of runs scored, and four RBIs in USI's doubleheader sweep of Drury. **2007:** Went 2-of-3 at the plate with a home run and two RBIs as well as the game-winning hit in USI's 3-2 victory over Lander.

### Career Miscellaneous Stats:

Multi-hit games .....	12
—Three or more hits .....	1
—Four or more hits.....	0
Multi-RBI games .....	8
—Three or more RBIs .....	3
—Four or more RBIs .....	0
Longest Hitting Streak .....	5 (Three times, last in 2008)

### Personal

Born January 19, 1988...daughter of Trent and Sheila McConnell.

### Tara's Profile

**Favorite Food:** Salad and steak

**Favorite Restaurant:** Cheeseburger in Paradise

**Favorite TV Show:** My Redneck Wedding

**Favorite Movie:** It's a Wonderful Life

**Favorite Book:** *The Five People you Meet in Heaven*

**Favorite Professional Athlete:** Albert Pujols

**Music Types:** Classic rock, rap, country

**Favorite Recording Artist:** Lil' Wayne

**If you could go anywhere, where would you go?**

Hawaii

**Who would play you in a movie?**

Jennifer Aniston

**If you were stranded on a deserted island with three people, who would you like them to be?**

George Clooney, my mom, and Bob Marley

**If you had a \$5,000 gift card, at what store would you like it to be?**

Dick's Sporting Goods or Best Buy

**What is one random fact about you others may not know?**

I was named after the plantation in *Gone With the Wind*

### CAREER STATISTICS

Year	BA	GP-GS	AB	R	H	RBI	HITTING STATISTICS		HR	TB	BB	SO	SB	FLD. %
							2B	3B						
2007	.246	50-41	122	16	30	14	8	0	1	41	12	19	0	.961
2008	.258	47-45	128	11	33	20	6	0	2	45	8	26	1	1.000
<b>Total</b>	<b>.252</b>	<b>97-86</b>	<b>250</b>	<b>27</b>	<b>63</b>	<b>34</b>	<b>14</b>	<b>0</b>	<b>3</b>	<b>86</b>	<b>20</b>	<b>45</b>	<b>1</b>	<b>.990</b>





# LINDSAY RAIKES #4

**Junior...Outfielder...5'6"**  
**Bats/Throws: S/R**  
**Speedway, IN (Speedway)**  
**MAJOR: Elementary Education**

## Career Honors

**Academic All-GLVC:** 2007, 2008

## Career Highlights at USI

**2008:** Played behind an experienced outfield that included seniors Kathy Wood and Kirsten Morgan. **2007:** Was 2-for-4 at the plate with an RBI and a run scored against eventual national champion SIU Edwardsville.

## Career Miscellaneous Stats:

Multi-hit games .....	4
—Three or more hits .....	1
—Four or more hits.....	0
Multi-RBI games .....	2
—Three or more RBIs .....	0
—Four or more RBIs .....	0
Longest Hitting Streak .....	5 (2007)

## Personal

Born October 25, 1987...daughter of Gary and Lori Raikes.

## Lindsay's Profile

**Favorite Food:** Anything Italian  
**Favorite Restaurants:** Union Jack's, Noodles & Company  
**Favorite TV Show:** Prison Break  
**Favorite Movies:** Roman Holiday, Fever Pitch  
**Favorite Book:** *A Time to Dance*  
**Favorite Professional Athlete:** Jeff Samardzija  
**Music Type:** Everything but heavy metal  
**Favorite Recording Artist:** Frank Sinatra

**If you could go anywhere, where would you go?**  
 Europe

**Who would play you in a movie?**  
 Jessica Biel

**Where do you see yourself in five years?**  
 Working as a special education teacher somewhere around Indianapolis

**If you had a \$5,000 gift card, at what store would you like it to be?**  
 Target

**What is one random fact about you others may not know?**  
 I love chocolate labs

## CAREER STATISTICS

Year	BA	GP-GS	AB	R	H	RBI	HITTING STATISTICS			HR	TB	BB	SO	SB	FLD. %
							2B	3B							
2007	.355	41-11	31	11	11	3	1	1	0	14	1	9	3	.842	
2008	.278	38-5	18	13	5	3	1	0	0	6	2	5	2	1.000	
<b>Total</b>	<b>.327</b>	<b>79-16</b>	<b>49</b>	<b>24</b>	<b>16</b>	<b>6</b>	<b>2</b>	<b>1</b>	<b>0</b>	<b>20</b>	<b>3</b>	<b>14</b>	<b>5</b>	<b>.880</b>	



# KAMBRIA CURRENT #6

**Junior...Pitcher...5'3"**

**Bats/Throws: R/R**

**Indianapolis, IN (Scecina Memorial)**

**MAJOR: Pre-Elementary Education**

## Career Highlights at USI

**2008:** Picked up her first collegiate victory in a relief appearance against nationally-ranked Southwest Minnesota State... had a stretch during the season in which she was 4-0 with a 1.02 ERA in eight appearances. **2007:** Hit .500 in six at-bats as a pinch-hitter.

## Career Miscellaneous Stats:

Games with five or more strikeouts ..... 0  
 —Eight or more strikeouts..... 0  
 —Ten or more hits ..... 0  
 Career-high strikeouts ..... 2 (Five times)  
 Longest Scoreless Inning Streak..... 10 (2008)

## Personal

Born February 1, 1988...daughter of Keith Current and Tina Sidor.

## Kambria's Profile

**Favorite Food:** Potatoes and chili cheese dogs

**Favorite Restaurant:** Logan's Roadhouse

**Favorite TV Show:** Family Guy

**Favorite Movie:** High School Musical 3

**Favorite Book:** *Twilight*

**Favorite Professional Athlete:** Albert Pujols

**Music Types:** Country, pop, and rock

**Favorite Recording Artist:** Britney Spears

**If you could go anywhere, where would you go?**  
Australia

**Who would play you in a movie?**  
Ashley Tisdale

**Where do you see yourself in five years?**  
Married and teaching

**If you had a \$5,000 gift card, at what store would you like it to be?**  
Victoria's Secret

**What is one random fact about you others may not know?**  
I can play the violin

## CAREER STATISTICS

Year	BA	GP-GS	AB	R	H	RBI	HITTING STATISTICS			HR	TB	BB	SO	SB	FLD. %
							2B	3B							
2007	.333	22-2	9	2	3	0	0	0	0	3	2	1	0	1.000	
2008	.167	20-4	6	2	1	1	0	0	0	4	2	3	0	.929	
<b>Total</b>	<b>.267</b>	<b>42-6</b>	<b>15</b>	<b>4</b>	<b>4</b>	<b>1</b>	<b>0</b>	<b>0</b>	<b>0</b>	<b>7</b>	<b>4</b>	<b>4</b>	<b>0</b>	<b>.963</b>	

Year	App.	W-L	SV	CG	IP	SHO	PITCHING STATISTICS			ERA	SO	BB	H	HR	Avg.
							R	ER							
2007	11	0-1	0	1	21.0	0	19	13	4.33	7	6	30	1	.323	
2008	16	4-1	0	1	42.2	0	33	30	4.92	12	10	67	4	.356	
<b>Totals</b>	<b>27</b>	<b>4-2</b>	<b>0</b>	<b>2</b>	<b>63.2</b>	<b>0</b>	<b>52</b>	<b>43</b>	<b>.473</b>	<b>19</b>	<b>16</b>	<b>97</b>	<b>5</b>	<b>.345</b>	





# SARA LOETE #16

**Junior...Catcher/Designated Player...5'6"**  
**Bats/Throws: R/R**  
**Pekin, IL (Pekin/Bradley)**  
**MAJOR: Social Science (Teaching)**

## Career Honors

**All-America:** 2008 (NFCA 1st Team, Daktronics 2nd Team)  
**All-Region:** 2008 (NFCA and Daktronics 1st Team)  
**All-GLVC:** 2008 (1st Team)  
**Academic All-GLVC:** 2008

## Career Highlights at USI

Enters 2009 tied for sixth all-time at USI in home runs (10).  
**2008:** Broke a 30-year-old single-season school record by driving in a GLVC-best 54 RBIs...became the first USI softball player in 10 years to earn All-America honors and the first ever to earn two All-America awards...became the third USI player since 1998 to hit .400 in a single season and the second player in the program's history to hit at least 10 home runs in a single season...ranked in the top five of eight GLVC statistical categories.

## Career Miscellaneous Stats:

Multi-hit games ..... 18  
 —Three or more hits ..... 5  
 —Four or more hits..... 1  
 Multi-RBI games .....17  
 —Three or more RBIs ..... 7  
 —Four or more RBIs ..... 0  
 Longest Hitting Streak ..... 9 (2008)

## Personal

Born February 10, 1988...daughter of Jeffery and Brenda Loete...was a national qualifying political speaker and speech captain during her senior year at Pekin High School.

## Sara's Profile

**Favorite Food:** Chicken  
**Favorite Restaurant:** Buffalo Wild Wings  
**Favorite TV Show:** House  
**Favorite Movie:** The Jerk  
**Favorite Book:** Rachael Ray's 30-Minute Get Real Meals  
**Favorite Professional Athlete:** Dot Richardson  
**Music Type:** All kinds, but mostly mellow  
**Favorite Recording Artist:** Styx

**If you could go anywhere, where would you go?**  
 China

**Who would play you in a movie?**  
 Megan Mullally

**Where do you see yourself in five years?**  
 Either teaching high school history or coaching a college softball team

**If you had a \$5,000 gift card, at what store would you like it to be?**  
 Wal-Mart

**What is one random fact about you others may not know?**  
 I have a large collection of pens and pencils...and I don't really like beef

## CAREER STATISTICS

Year	BA	GP-GS	AB	R	H	RBI	HITTING STATISTICS		HR	TB	BB	SO	SB	FLD. %
							2B	3B						
*2007	.217	23-16	46	3	10	8	0	0	3	19	2	13	0	.960
2008	.405	54-54	158	25	64	54	9	0	10	103	24	20	1	.000
<b>Total</b>	<b>.363</b>	<b>70-70</b>	<b>204</b>	<b>28</b>	<b>74</b>	<b>62</b>	<b>9</b>	<b>1</b>	<b>13</b>	<b>122</b>	<b>26</b>	<b>33</b>	<b>1</b>	<b>.960</b>

\*2007 stats were from her freshman year at Bradley.





# BRITTANY DeWEESE #8

**Sophomore...First Baseman...5'9"**  
**Bats/Throws: R/R**  
**Evansville, IN (Memorial)**  
**MAJOR: Sociology**

### Career Highlights at USI

**2008:** Hit more home runs than any freshman in the history of the USI softball program...had a batting average as high as .378 at one point in the season and hovered around the .300 mark for most of the year...had a 10-game hitting streak in which she hit .483 with two doubles, two triples, three home runs, and 14 RBIs...went 4-for-7 with three runs scored and four RBIs against national runner-up Emporia State.

### Career Miscellaneous Stats:

Multi-hit games .....	9
—Three or more hits .....	1
—Four or more hits.....	0
Multi-RBI games .....	6
—Three or more RBIs .....	3
—Four or more RBIs .....	1
Longest Hitting Streak .....	10 (2008)

### Personal

Born January 10, 1989...daughter of Gary and Rita DeWeese... sister of former University of Evansville softball player Christina DeWeese and former Lincoln Trail and current Indiana-Southeast softball player Kacie DeWeese...was the co-president of T.I.D.E. (Tigers into Drug Education) and a member of Teens for Life.

### Brittany's Profile

**Favorite Food:** Cheesecake  
**Favorite Restaurant:** Buffalo Wild Wings  
**Favorite TV Show:** Army Wives  
**Favorite Movie:** Freedom Writers  
**Favorite Professional Athlete:** Albert Pujols  
**Music Type:** Country  
**Favorite Recording Artist:** Carrie Underwood

**If you could go anywhere, where would you go?**  
 Paris

**Who would play you in a movie?**  
 Kate Hudson

**Were you named after anyone?**  
 My middle name, Rose, comes from my great grandma

**If you had a \$5,000 gift card, at what store would you like it to be?**  
 Kohl's

**What is one random fact about you others may not know?**  
 My dad is one of 10 kids and all of their names rhyme.

### CAREER STATISTICS

Year	BA	GP-GS	AB	R	H	RBI	HITTING STATISTICS		HR	TB	BB	SO	SB	FLD. %
							2B	3B						
2008	.268	54-54	168	27	45	28	9	4	6	80	10	31	0	.983



# DANI FINKELSTEIN #9

**Sophomore...Infielder...5'3"**  
**Bats/Throws: R/R**  
**Windsor, CO (Windsor)**  
**MAJOR: Business Administration**

### Career Highlights at USI

**2008:** Hit .3120 in the final 18 games of the season to raise her batting average 30 points...made 51 starts between second base and third base, but saw most of her action at second base...had a three-game stretch early in the year in which she went 6-for-11 with three runs scored, three doubles, and five RBIs.

### Career Miscellaneous Stats:

Multi-hit games .....	9
—Three or more hits .....	0
—Four or more hits.....	0
Multi-RBI games .....	4
—Three or more RBIs .....	0
—Four or more RBIs .....	0
Longest Hitting Streak .....	4 (Twice in 2008)

### Personal

Born December 14, 1988...daughter of Elliott and Terri Finkelstein.

### Dani's Profile

**Favorite Food:** Broccoli  
**Favorite Restaurant:** P.F. Changs  
**Favorite TV Show:** Scrubs  
**Favorite Movie:** The Notebook  
**Favorite Professional Athlete:** Troy Tulowitzki  
**Music Types:** Rap, R&B, country, alternative, rock, pop  
**Favorite Recording Artist:** Ne-Yo

**If you could go anywhere, where would you go?**  
 Australia

**What are some of your hobbies?**  
 Snowboarding, listening to music, spending time with my friends and family

**Where do you see yourself in five years?**  
 Living in Colorado, getting ready to start my own business

**If you had a \$5,000 gift card, at what store would you like it to be?**  
 PacSun

**What is one random fact about you others may not know?**  
 I have four tattoos

### CAREER STATISTICS

Year	BA	GP-GS	AB	R	H	RBI	HITTING STATISTICS		HR	TB	BB	SO	SB	FLD. %
							2B	3B						
2008	.241	52-51	137	14	33	15	7	1	1	45	3	21	1	.965





# DANI MONKS #14

**Sophomore...Catcher/Utility Player...5'5"**  
**Bats/Throws: R/R**  
**Evansville, IN (Reitz)**  
**MAJOR: Mathematics (Teaching)**

## Career Honors

**Academic All-GLVC: 2008**

### Career Highlights at USI

**2008:** Made nine starts behind the plate during her freshman year, helping USI to a 6-3 record in those contests...saw a lot of time as a pinch-runner, where she scored nine runs.

### Career Miscellaneous Stats:

Multi-hit games .....	2
—Three or more hits .....	0
—Four or more hits.....	0
Multi-RBI games .....	0
—Three or more RBIs .....	0
—Four or more RBIs .....	0
Longest Hitting Streak .....	3 (2008)

### Personal

Born November 28, 1988...daughter of David Monks and LeAnn Chapman...earned Academic Honors and the Outstanding Business Student Award...president of the Reitz High School Business Professionals of America in 2006-07.

## Dani's Profile

**Favorite Food:** Pizza

**Favorite Restaurant:** Rafferty's

**Favorite TV Show:** House

**Favorite Movie:** The Saint

**Favorite Professional Athlete:** Yadier Molina

**Music Type:** Old Rock

**If you could go anywhere, where would you go?**

Venice

**Who would play you in a movie?**

Jessica Biel

**Where do you see yourself in five years?**

Teaching high school and getting a new home

**If you had a \$5,000 gift card, at what store would you like it to be?**

Express

**What is one random fact about you others may not know?**

I have the same birthday as my mom

## CAREER STATISTICS

Year	BA	GP-GS	AB	R	H	RBI	HITTING STATISTICS		HR	TB	BB	SO	SB	FLD. %
							2B	3B						
2008	.267	21-9	30	9	8	2	2	0	1	13	1	13	0	.955





# HEATHER SWARTS #18

**Sophomore...Utility Player...5'3"**  
**Bats/Throws: R/R**  
**Gas City, IN (Mississinewa)**  
**MAJOR: Mathematics (Teaching)**

## Career Honors

**Academic All-GLVC:** 2008

## Career Highlights at USI

**2008:** Stepped up in a big way toward the end of the season when she had a walk-off double in the bottom of the seventh inning to give the Eagles a 5-4 victory over Missouri S&T in the second game of a doubleheader...went 2-for-3 with a double and an RBI in USI's 5-2 win over Oakland City.

## Career Miscellaneous Stats:

Multi-hit games .....	1
—Three or more hits .....	0
—Four or more hits.....	0
Multi-RBI games .....	0
—Three or more RBIs .....	0
—Four or more RBIs .....	0
Longest Hitting Streak .....	1 (Three times in 2008)

## Personal

Born August 8, 1988...daughter of Pat Cohee.

## Heather's Profile

**Favorite Food:** Pasta or Mexican  
**Favorite Restaurant:** Mi Pueblo  
**Favorite TV Show:** Grey's Anatomy  
**Favorite Movie:** A League of Their Own  
**Favorite Book:** *Twilight*  
**Favorite Professional Athlete:** Diana Taurasi  
**Music Type:** I'm musically diverse  
**Favorite Recording Artist:** Ne-Yo

**If you could go anywhere, where would you go?**  
 Europe

**Who would play you in a movie?**  
 Julia Roberts

**If you were stranded on a deserted island with three people, who would you like them to be?**  
 Ryan Reynolds, Ellen Degeneres, Verizon Network guy (so I can still text while on the island)

**If you had a \$5,000 gift card, at what store would you like it to be?**  
 Dick's Sporting Goods

**What is one random fact about you others may not know?**  
 I named my dog Monster

## CAREER STATISTICS

Year	BA	GP-GS	AB	R	H	RBI	HITTING STATISTICS			HR	TB	BB	SO	SB	FLD. %
							2B	3B							
2008	.235	16-2	17	2	4	3	2	0	3	6	0	5	0	1.000	



# AMANDA PRAVDICA #10

**Sophomore...Third Baseman...5'7"**  
**Bats/Throws: R/R**  
**Newburgh, IN (Castle/Ivy Tech)**  
**MAJOR: Undecided**

## Meet Amanda Pravdica

### Transfer

Transferred from Ivy Tech Community College (Evansville) after spending the 2007 fall semester at Heartland Community College (Normal, Illinois).

### High School

Graduated from Castle High School (Newburgh, Indiana) where she batted .350 with a team-high seven home runs and 25 RBIs as a senior in 2007...earned All-Metro and All-State honors...helped the Knights to a 30-6 record and to within a win of capturing the 2007 IHSAA Class 4A state championship.

### Personal

Born July 21, 1988...daughter of Carey and Pamela Pravdica.

## Amanda's Profile

**Favorite Food:** Pizza

**Favorite Restaurant:** Outback Steakhouse

**Favorite TV Show:** Lost

**Favorite Movie:** Juno

**Favorite Book:** *Speak*

**Favorite Professional Athlete:** Derek Jeter

**Music Type:** Everything, but mostly rock

**Favorite Recording Artist:** Shinedown

**If you could go anywhere, where would you go?**

Rome

**Who would play you in a movie?**

Kate Hudson

**Big city or small town?**

Small town

**If you had a \$5,000 gift card, at what store would you like it to be?**

Abercrombie & Fitch

**What is one random fact about you others may not know?**

My oldest sister is my half sister





# AMANDA BRENDDEL #11

**Sophomore...Pitcher/Infielder...5'5"**

**Bats/Throws: R/R**

**Salem, IL (Salem Community/Rend Lake)**

**MAJOR: Physical Education**

## Meet Amanda Brendel

### Transfer

Transferred from Rend Lake College (Ina, Illinois) where she hit .388 with eight doubles, six triples, five home runs, and 46 RBIs as a freshman in 2008...led Rend Lake in batting average, triples, home runs, and RBIs...also led the Warriors in the pitching circle with a 10-13 record, a 2.76 ERA, and 72 strikeouts in 154.2 innings of work.

### High School

Graduated from Salem Community High School (Salem, Illinois) where she earned eight varsity letters in basketball and softball...hit .539 with six home runs and 25 RBIs as a senior in 2007 after recording a school-record .554 batting average with four home runs and 44 RBIs as a junior in 2006...was a four-time All-Conference performer...earned second-team All-State honors in 2007 and third-team All-State honors in 2006...also was named All-State Special Mention by the *Chicago Tribune* and was the *Centralia Morning Sentinel* Class AA Player of the Year in 2007.

### Travel

Helped her travel squad to the 2007 18U NSA World Series championship.

### Personal

Born February 11, 1989...daughter of Mark and Denise Brendel.

## Amanda's Profile

**Favorite Food:** Sloppy Joes

**Favorite Restaurant:** Buffalo Wild Wings

**Favorite TV Show:** Grey's Anatomy

**Favorite Movie:** A League of Their Own

**Favorite Book:** *Nineteen Minutes*

**Favorite Professional Athlete:** Michael Phelps

**Music Type:** A little of everything

**Favorite Recording Artist:** Taylor Swift

**If you could go anywhere, where would you go?**

Los Angeles

**Who would play you in a movie?**

Julia Stiles

**Where do you see yourself in five years?**

Teaching physical education and coaching softball

**If you had a \$5,000 gift card, at what store would you like it to be?**

American Eagle

**What is one random fact about you others may not know?**

I have been wearing a t-ball sized helmet since I started playing, because my head is so small





# DAWN McCLELLAN #19

**Sophomore...Pitcher/Infielder...5'2"**  
**Bats/Throws: R/R**  
**Valparaiso, IN (Chesterton/John A. Logan)**  
**MAJOR: Physical Education**

## Meet Dawn McClellan

### Transfer

Transferred from John A. Logan College (Carterville, Illinois) where she went 15-3 with 84 strikeouts and a 2.96 earned run average in 2008...also hit .387 with nine doubles, two triples, three home runs, and 33 RBIs.

### High School

Graduated from Chesterton High School (Chesterton, Indiana) where she was a two-time first-team All-State performer and a member of CHS's 2006 IHSAA Class 4A state finalist squad... went 22-1 with an ERA below 0.50 in 2006...set numerous records during her high school career including records for strikeouts, shutouts, no-hitters, and wins.

### Travel

Competed for the Indiana Express 16-U squad, the Michiana Mystic, and the Orland Park A's 18-U squad.

### Personal

Born January 23, 1989...daughter of Wayne McClellan Jr.

## Dawn's Profile

**Favorite Food:** Chicken strips

**Favorite Restaurant:** Buffalo Wild Wings

**Favorite TV Show:** Grey's Anatomy

**Favorite Movie:** Gone in Sixty Seconds

**Favorite Professional Athlete:** Michelle Smith

**Music Types:** Rap and country

**If you could go anywhere, where would you go?**  
Hawaii

**What is your most memorable moment?**

Playing in the high school state championship game in 2006

**Where do you see yourself in five years?**

Teaching physical education and health in high school

**If you had a \$5,000 gift card, at what store would you like it to be?**

Wal-Mart

**What is one random fact about you others may not know?**

I am scared of spiders



# REVA LeDUNE #22

**Sophomore...Utility Player...5'5"**

**Bats/Throws: R/R**

**Carlisle, IN (Sullivan/Indiana State)**

**MAJOR: Art (Graphic Design)**

## Meet Reva LeDune

### Transfer

Transferred from Indiana State University (Terre Haute, Indiana) where she played in 38 games as a freshman in 2008... hit .150 with a home run, eight RBIs, and three doubles.

### High School

Graduated from Sullivan High School (Sullivan, Indiana) where she earned 12 varsity letters in softball, soccer, and basketball...was a two-time All-Conference and All-County performer...led SHS in batting average as a sophomore (.416) and a junior (.406)...set the school's home run records as a sophomore and a junior.

### Personal

Born February 13, 1989...daughter of Carl and Sue LeDune.

## Reva's Profile

**Favorite Food:** Pizza

**Favorite Restaurant:** Red Lobster

**Favorite TV Show:** Family Guy

**Favorite Movie:** Anchorman

**Favorite Professional Athlete:** India Chiles

**Music Type:** Rock

**Favorite Recording Artist:** Nickelback

**If you could go anywhere, where would you go?**

A secluded island

**Who would play you in a movie?**

Jennifer Aniston or Kate Hudson

**Were you named after anyone?**

I was named after the soap opera character, Reva Shayne, from Guiding Light

**If you had a \$5,000 gift card, at what store would you like it to be?**

American Eagle or Hollister

**What is one random fact about you others may not know?**

I have a phobia of feet





# HADLEY CLARK #1

**Freshman...Pitcher/Infielder...5'5"**

**Bats/Throws: R/R**

**Owensboro, KY (Owensboro Catholic)**

**MAJOR: Undecided**

## Meet Hadley Clark

### High School

Graduated from Owensboro Catholic High School where she earned 12 varsity letters in basketball, soccer, and softball... went 30-3 with an ERA below 0.50 and nearly 300 strikeouts inside the pitcher's circle in 2008...earned All-Tournament honors after leading OCHS to a third-place finish in the 2008 KHSAA Tournament...was named the Class 2-A Player of the Year by the Kentucky High School Coaches' Association... helped the Kentucky Stars to their first-ever three-game series victory over the Tennessee Stars in the third annual Kentucky/Tennessee All-Star Series...picked up the victory in the third and deciding game, in which the Kentucky All-Stars won 3-2, after taking a 1-0 loss in the opening game...also hit .322 as a senior in 2008 with 10 doubles, two triples, and 26 RBIs... posted a 13-4 record with 1.43 ERA and 126 strikeouts as a junior in 2007...also hit .235 with 15 RBIs and eight stolen bases during her junior campaign...also was a member of OCHS's 2005 state championship team.

### Travel

Helped her travel team to the Kentucky 18-and-under ASA state championship in 2007.

### Personal

Born August 10, 1990...daughter of David and Shannon Clark.

## Hadley's Profile

**Favorite Food:** Ice cream

**Favorite Restaurant:** Cheddars

**Favorite TV Show:** One Tree Hill

**Favorite Movie:** A Cinderella Story

**Favorite Book:** *Twilight*

**Favorite Professional Athlete:** Chipper Jones

**Music Type:** Everything

**Favorite Recording Artist:** Rascal Flatts

**If you could go anywhere, where would you go?**

Back to Canada

**Who would play you in a movie?**

Sophia Bush

**Where do you see yourself in five years?**

In Owensboro, working at the hospital

**If you had a \$5,000 gift card, at what store would you like it to be?**

Target

**What is one random fact about you others may not know?**

I always wanted to play hockey





# ALEXANDRA DUNFEE #21

**Freshman...Utility Player...5'8"**

**Bats/Throws: R/R**

**Mishawaka, IN (Penn)**

**MAJOR: Pre-Occupational Therapy**

## Meet Alexandra Dunfee

### High School

Graduated from Penn High School (Mishawaka, Indiana) where she played for former USI standout Missy Grover... earned seven varsity letters in basketball and softball...was a two-time All-State and three-time All-Northern Indiana Conference honoree behind the plate...was an Indiana All-Star during her senior season and was the Sportsfest catcher for the Metro All-Star team...led PHS with 34 RBIs in just 30 games during her senior season while helping her squad to its third conference and sectional championship in four years... was a member of the 2004 East Side Little League squad that took home the Junior League World Series title...also helped her Little League team to the finals in the 2002 Little League World Series.

### Travel

Competed for the Michiana Cruisers 18U Gold team as well as the Michiana Mystique 18U Gold squad, where she was a two-time All-Star catcher.

### Personal

Born November 1, 1989...daughter of Jim and Mary Dunfee.

## Alexandra's Profile

**Favorite Food:** Hot dogs or pizza

**Favorite Restaurant:** Rocco's

**Favorite TV Show:** Everybody Loves Raymond

**Favorite Movie:** Love and Basketball

**Favorite Book:** *Twilight* and *The Kite Runner*

**Favorite Professional Athlete:** Michael Jordan

**Music Type:** All kinds

**Favorite Recording Artist:** Matchbox Twenty

**If you could go anywhere, where would you go?**

Europe

**Who would play you in a movie?**

Queen Latifah

**Were you named after anyone?**

My middle name is my grandma's maiden name

**If you had a \$5,000 gift card, at what store would you like it to be?**

Dick's

**What is one random fact about you others may not know?**

I like making ceramics

# UNIVERSITY of SOUTHERN INDIANA SCREAMING EAGLES

## • 2008 STATISTICS and RESULTS •

**Record: 31-23 Home: 16-4 Away: 4-6 Neutral: 11-13 GLVC: 14-10**

### Results

Date	Opponent	Result	Score
'2/15	vs Arkansas Tech	L	3-6
'2/15	vs Southern Arkansas	L	3-4
'2/16	vs Alabama-Huntsville	L	1-13
'2/16	vs Ark.-Monticello	W	5-2
'2/23	vs Georgia C.&St. U.	L	3-11
'2/23	vs Wayne State (MI)	W	5-3
'2/24	vs Valdosta State	L	4-13
'2/24	vs West Alabama	W	6-2
'3/1	vs Wayne State (MI)	W	11-7
'3/1	vs Emporia State	L	2-3
'3/2	vs Washburn	L	0-1
'3/2	vs Emporia State	L	5-6
'3/8	vs Northwood (MI)	W	5-2
'3/8	vs SW Minnesota St.	W	6-5
'3/9	vs Wayne State (MI)	L	0-1
'3/9	vs Grand Valley St.	W	4-2
'3/10	vs Upper Iowa	W	6-1
'3/10	vs Ashland	L	7-8
'3/11	vs Central Missouri	W	7-4
'3/11	vs East Stroudsburg	W	7-0
'3/13	vs Ferris State	L	1-4
'3/13	vs Shippensburg	W	2-1
'3/15	at Indianapolis	W	7-3
*3/15	at Indianapolis	L	11-12
*3/24	Drury	W	11-3
*3/24	Drury	W	9-8
3/25	Brescia	W	12-0
3/25	Brescia	W	7-6
*3/29	at Quincy	W	4-1
*3/29	at Quincy	W	7-3
*3/30	at SIU Edwardsville	L	3-4
*3/30	at SIU Edwardsville	L	4-8
*4/2	Rockhurst	W	7-3
*4/2	Rockhurst	W	3-2
*4/5	Bellarmine	W	4-0
*4/5	Bellarmine	L	2-5
*4/6	Northern Kentucky	W	6-0
*4/6	Northern Kentucky	W	7-0
4/9	Hillsdale	W	7-1
4/9	Hillsdale	W	8-0
*4/13	at UW-Parkside	L	2-8
*4/13	at UW-Parkside	W	5-1
*4/14	at Lewis	L	0-8
*4/14	at Lewis	L	0-8
4/15	Oakland City	W	8-0
4/15	Oakland City	W	5-2
*4/20	Missouri-St. Louis	L	0-7
*4/20	Missouri-St. Louis	L	0-3
*4/21	Missouri S&T	L	2-3
*4/21	Missouri S&T	W	5-4
*4/26	Kentucky Wesleyan	W	2-0
*4/26	Kentucky Wesleyan	W	3-2
'5/1	vs Indianapolis	L	2-5
'5/1	vs Missouri-St. Louis	L	1-2

'GSC/Midwest Crossover; 'UAH Charger Chillout; 'Cougar Classic; 'D-II Rebel Spring Games; 'GLVC Tournament; \*GLVC contest.

### Batting Statistics

#	Player	AVG	GP-GS	AB	R	H	2B	3B	HR	RBI	BB	HBP	SO	SB-ATT
16	Sara Loete	.405	54-54	158	25	64	9	0	10	54	24	3	20	1-1
5	Kathy Wood	.373	54-54	166	37	62	6	7	0	14	14	1	28	5-7
22	Kristin Eickholt	.325	50-50	151	36	49	10	1	7	28	18	1	14	3-3
13	Ally McKinley	.282	53-53	156	17	44	10	0	0	25	10	2	16	1-2
4	Lindsay Raikes	.278	38-5	18	13	5	1	0	0	3	2	2	5	2-4
8	Brittany DeWeese	.268	54-54	168	27	45	9	4	6	28	10	0	31	0-0
14	Dani Monks	.267	21-9	30	9	8	2	0	1	2	1	0	13	0-0
2	Tara McConnell	.258	47-45	128	11	33	6	0	2	20	8	1	26	1-1
12	Lacey Liganowski	.257	51-50	167	30	43	5	0	3	16	19	2	24	4-4
10	Kirsten Morgan	.254	51-51	114	21	29	0	1	0	7	13	0	18	3-3
19	Kate Vanosdol	.250	17-1	16	1	4	0	0	0	1	1	1	3	0-0
9	Dani Finkelstein	.241	52-51	137	14	33	7	1	1	15	3	1	21	1-1
18	Heather Swarts	.235	16-2	17	2	4	2	0	0	3	0	0	5	0-0
6	Kambria Current	.167	5-1	6	2	1	0	0	0	1	2	0	3	0-0
11	Niki Stewart	.158	22-10	19	2	3	1	0	0	4	2	0	3	0-0
24	Stephanie Schneider	.000	2-2	4	0	0	0	0	0	0	0	0	2	0-0
SOUTHERN INDIANA		.293	54-54	1455	247	427	68	14	30	221	127	14	232	21-26
OPPONENTS		.273	54-54	1398	211	381	60	3	33	197	122	10	237	42-50

LOB — Team (354), Opp (305). DPs turned — Team (18), Opp (15). IBB — Team (5), Loete 4, Eickholt 1. Picked off — McKinley 1, Finkelstein 1, DeWeese 1.

### Pitching Statistics

##	Player	ERA	W-L	APP	GS	CG	SHO/CBO	SV	IP	H	R	ER	BB	SO
21	Amy Harrison	3.23	14-13	32	27	18	4/1	1	164.2	163	91	76	51	144
24	Stephanie Schneider	3.48	9-6	20	20	12	2/0	0	108.2	108	66	54	52	68
22	Kristin Eickholt	3.50	4-3	11	3	2	1/0	0	40.0	43	21	20	9	13
6	Kambria Current	4.92	4-1	16	4	1	0/1	0	42.2	67	33	30	10	12
SOUTHERN INDIANA		3.54	31-23	54	54	33	8/1	1	356.0	381	211	180	122	237
OPPONENTS		3.77	23-31	54	54	26	6/2	2	350.2	427	247	189	127	232

PB — Team (20), McConnell 17, Monks 3, Opp (20). Pickoffs - Team (0), Opp (3). SBA/ATT — McConnell (34-40), Harrison (16-22), Schneider (12-13), Monks (8-10), Eickholt (8-9), Current (6-6).

Score by innings	1	2	3	4	5	6	7	8	9	10+	Total
SOUTHERN INDIANA	44	34	50	30	40	32	13	3	0	1	247
OPPONENTS	26	50	47	14	32	14	23	5	1	0	211

**Win-loss breakdowns:** Win-loss breakdowns: Day 27-22; Night 4-1; vs Left 0-1; vs Right 31-22; 1-run games 7-10; 2-run games 3-0; 5+run games 9-7; Extra inns 1-2; Shutouts 8-6. Current streak: Lost 2; Longest winning streak: 6; Longest losing streak: 3.

**Attendance:** Home 1930 (avg 96); Away 2602 (avg 76); Total 4532 (avg 83).

• 2008 GLVC STANDINGS and AWARDS •

2008 GLVC Tournament Results  
East Peoria, IL

Thursday, May 1

#4 Indianapolis 5, #5 Southern Indiana 2  
#8 UW-Parkside 3, #1 Lewis 1  
#6 Rockhurst 1, #3 Missouri S&T 0  
#2 SIU Edwardsville 3, #7 Mo.-St. Louis 0  
Lewis 10, Missouri S&T 4  
Missouri-St. Louis 1, Southern Indiana 0 (8)  
UW-Parkside 1, Indianapolis 0  
SIU Edwardsville 3, Rockhurst 1

Friday, May 2

Indianapolis 2, Lewis 1  
Missouri-St. Louis 7, Rockhurst 4  
SIU Edwardsville 11, UW-Parkside 5  
UW-Parkside 3, Indianapolis 0

Saturday, May 3

SIU Edwardsville 12, UW-Parkside 0 (5)

2008 NCAA II G.L. Region Tourn. Results  
Edwardsville, IL

Wednesday, May 7

#6 Ferris State 1, #3 Saginaw Valley State 0

Thursday, May 8

#2 Lewis 4, #7 W.V. Wesleyan 3 (8)  
#4 Wayne State 1, #5 Indianapolis 0  
#1 SIU Edwardsville 6, #8 W.V. State 5 (8)  
W.V. Wesleyan 4, Saginaw Valley State 2  
Indianapolis 3, West Virginia State 1

Friday, May 9

Ferris State 1, Lewis 0 (15)  
Wayne State 2, SIU Edwardsville 1 (10)  
Indianapolis 10, Lewis 7  
SIU Edwardsville 4, W.V. Wesleyan 0

Saturday, May 10

SIU Edwardsville 5, Indianapolis 4 (8)  
Ferris State 4, Wayne State 0

Sunday, May 11

SIU Edwardsville 6, Wayne State 3  
Ferris State 1, SIU Edwardsville 0



GLVC 2008 FINAL Softball Standings  
www.glvcsports.com

	GLVC		OVERALL	
	W-L-T	Pct.	W-L-T	Pct.
z-Lewis	20-4-0	.833	38-18-0	.679
z-SIU Edwardsville	19-5-0	.792	49-11-0	.817
Missouri S&T	17-9-0	.654	26-21-0	.553
z-Indianapolis	16-10-0	.615	39-28-0	.582
<b>Southern Indiana</b>	<b>14-10-0</b>	<b>.583</b>	<b>31-23-0</b>	<b>.574</b>
Missouri-St. Louis	13-13-0	.500	28-26-0	.519
Rockhurst	12-12-0	.500	28-20-0	.583
UW-Parkside	12-12-0	.500	28-22-0	.560
Quincy	12-12-0	.500	28-18-0	.609
Saint Joseph's	10-14-0	.417	20-25-0	.444
Northern Kentucky	9-17-0	.346	20-28-0	.417
Drury	8-18-0	.308	20-37-0	.351
Kentucky Wesleyan	6-18-0	.250	12-30-0	.286
Bellarmine	6-20-0	.231	18-40-0	.310

z-NCAA II Participant

USI Post-Season Honors

All-America

Sara Loete (First Team, NFCA, DP/  
Second Team, Daktronics, DP)

All-Region

Kristin Eickholt (Second Team, Daktronics, 3B)  
Sara Loete (First Team, NFCA, DP/  
First Team, Daktronics, DP)  
Kathy Wood (First Team, NFCA, OF/  
Second Team, Daktronics, OF)

All-GLVC

Kristin Eickholt (Second Team, 3B)  
Sara Loete (First Team, DP)  
Kathy Wood (First Team, OF)

Academic All-GLVC

Kristin Eickholt  
Lacey Liganowski  
Sara Loete  
Allyn McKinley  
Dani Monks  
Lindsay Raikes  
Heather Swarts  
Kathy Wood

USI All-GLVC History

With three All-GLVC selections in 2008, the University of Southern Indiana softball program has had a player named All-Conference 40 times since 2000, including 31 times under Head Coach Sue Kunkle.

Academic All-District V

Kristin Eickholt (Third team)  
Lacey Liganowski (Third team)  
Kathy Wood (Second team)





# GLVC

## GREAT LAKES VALLEY CONFERENCE

NCAA DIVISION II



# SPORTSMANSHIP

THE GREAT LAKES VALLEY CONFERENCE IS IN ITS 31ST YEAR OF PROMOTING CHAMPIONSHIPS AND COMBINING ACADEMIC AND ATHLETIC EXCELLENCE IN COLLEGIATE ATHLETICS. THE GLVC IS ALSO CONTINUING TO BUILD ON ITS COMMITMENT OF 'GOOD SPORTSMANSHIP' AND IS AGAIN PLACING FURTHER EMPHASIS ON THE IDEAL FOR THE 2008-09 ATHLETIC SEASON OF COMPETITION. THE LEAGUE HOPES TO BUILD ON THE STRONG FOUNDATION OF SPORTSMANSHIP THE LEAGUE, ITS MEMBERS, STUDENT-ATHLETES AND FANS HAVE DEMONSTRATED OVER THE PAST 30 YEARS AND TO CONTINUE THIS INITIATIVE FOR YEARS TO COME.

"THE PRESIDENTS, FACULTY ATHLETIC REPRESENTATIVES, ATHLETICS DIRECTORS, SENIOR WOMAN ADMINISTRATORS AND COACHES IN THE GREAT LAKES VALLEY CONFERENCE ARE COMMITTED TO MAINTAINING SPORTSMANSHIP AND HEALTHY COMPETITIVE ENVIRONMENTS. THE GLVC WILL STRIVE TO PROMOTE ENVIRONMENTS THAT ARE HOSPITABLE; THE CONFERENCE DOES NOT BELIEVE

THAT IT IS DESIRABLE TO CREATE A HOSTILE ENVIRONMENT FOR INTERCOLLEGIATE ATHLETIC CONTESTS. THE MEMBERS BELIEVE THAT PART OF THE MISSION OF INTERCOLLEGIATE ATHLETIC PROGRAMS, WITHIN AN EDUCATIONAL CONTEXT, SHOULD BE TO SET AN EXAMPLE FOR STUDENTS AND COMMUNITIES OF HOW TO ACT WITH SPORTSMANSHIP AND RESPECT FOR OPPONENTS.

THEREFORE, THE GLVC EXPECTS ALL PARTICIPANTS TO TREAT OPPONENTS AND OFFICIALS WITH RESPECT. FAILURE TO DO SO MAY LEAD TO PENALTIES. TRASH TALKING, TAUNTING, BATTING, CELEBRATIONS THAT Demean OPPONENTS, VULGAR OR PROFANE LANGUAGE, INTIMIDATING ACTIONS, FIGHTING, ATTEMPTS TO INJURE, AND ANY OTHER MALICIOUS OR VIOLENT CONDUCT MAY BE PENALIZED BY CONTEST OFFICIALS AND/OR THE CONFERENCE. AT THE SAME TIME, THE CONFERENCE HAS NO DESIRE TO TAKE AWAY THE JOY AND EXUBERANCE THAT NATURALLY OCCURS FOLLOWING AN EXCITING PLAY OR CONTEST. RATHER, THE INTENT OF THE

CONFERENCE IS TO ENCOURAGE SPORTSMANSHIP AND HONEST COMPETITION."

IN THE 2007-08 ACADEMIC YEAR, THE GLVC IMPLEMENTED A SPORTSMANSHIP AWARD TO HONOR THE INSTITUTIONS, TEAMS AND FANS THAT BEST DISPLAY THE SPORTSMANSHIP IDEAL THE LEAGUE HAS STRIVEN TO ACHIEVE. FOLLOWING THE COMPLETION OF EACH ATHLETIC SEASON, THE STUDENT-ATHLETES PARTICIPATING IN LEAGUE CONTESTS WILL BE GIVEN THE OPPORTUNITY TO SELECT THE TOP THREE OPPOSING TEAMS WHOSE COACHES, STUDENT-ATHLETES AND FANS BEST DEMONSTRATED 'GOOD SPORTSMANSHIP'. FOLLOWING THE CONCLUSION OF THE 2008-09 SEASONS, THE INSTITUTION WITH THE HIGHEST PERCENTAGE OF TEAMS REPRESENTED IN THE VOTING WILL BE PRESENTED THE 2008-09 SPORTSMANSHIP AWARD.



USI SOFTBALL ALL-TIME RECORDS



Trisha Poling '02 (above) earned All-America honors in 1998 when she hit .451 with 35 stolen bases and 50 runs scored.

OFFENSE

Highest Batting Average

Game: 1.000 (5-5) Lacey Hayne vs. Oakland City, April 11, 2001; Karen Williams vs. Evansville, 1978

Season (Minimum of one at-bat per game): Holly Billings (1979) . . . . .514 (19-37)

- Career:
- Holly Billings (1978-79) . . . . . 481
  - Delisa Chinn (1979-84) . . . . . 410
  - Trisha Poling (1997-2000) . . . . . 384
  - Shannon Emmons (2003-04) . . . . . 377
  - Amber Huse (1993-96) . . . . . 373

Most At-Bats

Game: (9) Trisha Poling vs. Columbus State, March 10, 1999

Season: Lacey Ligmanowski (2006) . . . . . 202  
Lori Leonard (1998) . . . . . 202

- Career:
- Trisha Poling (1997-2000) . . . . . 735
  - Nicole Vine (1998-2001) . . . . . 699
  - Lori Leonard (1995-98) . . . . . 698
  - Andrea Strange (1997-2000) . . . . . 666
  - Kristin Eickholt (2005-08) . . . . . 639

Most Hits

Game: (5) Lacey Hayne vs. Oakland City, April 11, 2001; Karen Williams vs. Evansville, 1978

Season: Trisha Poling (1998) . . . . . 87

- Career:
- Trisha Poling (1997-2000) . . . . . 282
  - Lori Leonard (1995-98) . . . . . 238
  - Nicole Vine (1998-2001) . . . . . 230

- Amber Huse (1993-96) . . . . . 212
- Andrea Strange (1997-2000) . . . . . 208

Consecutive Games Hitting Streak

Amber Huse (1994) . . . . . 27

Most Runs Scored

Game: (5) by eight players

Season: Trisha Poling (1998) . . . . . 50

- Career:
- Trisha Poling (1997-2000) . . . . . 190
  - Nicole Vine (1998-2001) . . . . . 139
  - Lori Leonard (1995-98) . . . . . 127
  - Kathy Wood (2005-08) . . . . . 126
  - Rachel Bowling (2000-03) . . . . . 121

Most Doubles

Game: (2) by 17 players

Season: Kristin Eickholt (2006) . . . . . 21

- Career:
- Kristin Eickholt (2005-08) . . . . . 48
  - Amber Huse (1993-96) . . . . . 44
  - Allyn McKinley (2006-present) . . . . . 39
  - Rachel Bowling (2000-03) . . . . . 37
  - Monica Tepe (2001-04) . . . . . 34

Most Triples

Game: (2) Debbie Schutte vs. Oakland City, 1977; Kathy Price vs. Evansville, April 27, 1991

Season: Amber Huse (1995) . . . . . 11

- Career:
- Amber Huse (1993-96) . . . . . 28
  - Kim Scully (1992-95) . . . . . 13
  - Trisha Poling (1997-00) . . . . . 13
  - Tara Goldman (1992-94) . . . . . 8
  - Trish Plank (1990-91) . . . . . 8

Most Home Runs

Game: (3) Pat Snell vs. IUPUI-Indianapolis, 1978

Season: Rachel Bowling (2002) . . . . . 16

- Career:
- Rachel Bowling (2000-03) . . . . . 38
  - Kristin Eickholt (2005-08) . . . . . 20
  - Lisa Anderson (2004-07) . . . . . 15
  - Lacey Ligmanowski (2006-present) . . . . . 12
  - Kristen Houseworth (2001-04) . . . . . 11

Most Runs Batted In

Game: (9) Pat Snell vs. St. Mary's, 1979

Season: Sara Loete (2008) . . . . . 54

- Career:
- Rachel Bowling (2000-03) . . . . . 144
  - Kristin Eickholt (2005-08) . . . . . 127
  - Andrea Strange (1997-2000) . . . . . 110
  - Amber Huse (1993-96) . . . . . 108
  - Allyn McKinley (2006-present) . . . . . 90

Most Stolen Bases

Game: (9) Delisa Chinn vs. St. Mary's, 1979

Season: Laura Perek (1992) . . . . . 46

- Career:
- Trisha Poling (1997-2000) . . . . . 147
  - Laura Perek (1991-94) . . . . . 94
  - Lori Leonard (1995-98) . . . . . 74
  - Kim Scully (1992-95) . . . . . 69
  - Delisa Chinn (1979-84) . . . . . 48
  - Sherry Kahle (1978-81) . . . . . 48

Best Stolen Bases Percentage

Season: Laura Perek (1992) . . . . . 1.000 (46/46)

Consecutive Stolen Bases: Laura Perek . . . . . 53 (4/18/91 – 3/10/93)

Most Bases on Balls

Game: (4) Patty Gowdy vs. ICU, 1980; Karen Williams vs. St. Mary's, 1978; Holly Billings vs. Oakland City, 1978

Season: Rachel Bowling (2002) . . . . . 27

- Career:
- Rachel Bowling (2000-03) . . . . . 75
  - Molly Blackford (1999-2002) . . . . . 72
  - Brooke Biggs (2001-04) . . . . . 68
  - Andrea Strange (1997-2000) . . . . . 66
  - Kristin Eickholt (2005-08) . . . . . 63



Rachel Bowling '04 (above) hit 16 home runs as a junior in 2002, including five in the GLVC Tournament alone. She is USI's all-time leader with 38 home runs and 144 runs batted in.



Amy Stetler '99 (above) holds the school-record for wins in a single season (25), complete games (96), shutouts (33), and career ERA (1.21). In 1999, Stetler posted a school-record 0.68 ERA.

**FIELDING**

**Most Putouts**

**Game:** (30) Brenna Foutz vs. Columbus State, March 10, 1999  
**Season:**  
 Brenna Foutz (1999) . . . . . 465  
**Career:**  
 1. Monica Tepe (2001-04) . . . . . 1,270  
 2. Brenna Foutz (1999-00) . . . . . 827  
 3. Kristen Houseworth (2001-04) . . . . . 746  
 4. Kathy Price (1991-94) . . . . . 632  
 5. Crystal Virgin (1997-00) . . . . . 628

**Most Assists**

**Game:** (15) Trisha Poling vs. Columbus State, March 10, 1999  
**Season:**  
 Trisha Poling (1999) . . . . . 175  
**Career:**  
 1. Trisha Poling (1997-00) . . . . . 548  
 2. Molly Blackford (1999-2002) . . . . . 407  
 3. Lori Leonard (1995-98) . . . . . 391  
 4. Kristin Eickholt (2005-present) . . . . . 383  
 5. Kim Scully (1992-95) . . . . . 369

**Best Fielding Percentage**

**Game:** (1,000, 21 chances) Kim Armstrong vs. IUPUI-Indianapolis, 1981  
**Season (Minimum of 200 chances):**  
 Kristen Houseworth (2002) . . . . . 1,000 (296)  
 Tara McConnell (2008) . . . . . 1,000 (216)  
**Career (Minimum of 1,000 chances):**  
 Monica Tepe (2001-04) . . . . . .993 (1,357)

**PITCHING**

**Most Innings Pitched**

**Game:** (18.1) Katie Roberts vs. Columbus State, March 10, 1999  
**Season:**  
 Amy Stetler (1998) . . . . . 229.0  
**Career:**  
 1. Katie Roberts (1998-2001) . . . . . 729.2  
 2. Amy Stetler (1996-99) . . . . . 723.1  
 3. Missy Grover (2003-06) . . . . . 646.2  
 4. Kariane Osowski (1993-95) . . . . . 464.0  
 5. Tara Goldman (1992-94) . . . . . 408.0

**Most Complete Games**

**Season:**  
 Amy Stetler (1998) . . . . . 31  
**Career:**  
 1. Amy Stetler (1996-99) . . . . . 96  
 2. Katie Roberts (1998-2001) . . . . . 90  
 3. Missy Grover (2003-06) . . . . . 69  
 4. Kariane Osowski (1993-95) . . . . . 63  
 5. Tara Goldman (1992-94) . . . . . 58

**Most Shutouts**

**Season:**  
 Amy Stetler (1998) . . . . . 13  
**Career:**  
 1. Amy Stetler (1996-99) . . . . . 33  
 2. Katie Roberts (1998-2001) . . . . . 28  
 3. Missy Grover (2003-present) . . . . . 20  
 4. Kariane Osowski (1993-95) . . . . . 16  
 5. Tara Goldman (1992-94) . . . . . 14

**Consecutive Shutout Innings**

Amy Stetler (1999) . . . . . 51.1  
 Danielle Garnett (2002) . . . . . 47.2

**Most Strikeouts**

**Game:** (21) Kariane Osowski vs. IUPUI-Indianapolis, March 3, 1995  
**Season:**  
 Kariane Osowski (1995) . . . . . 230  
**Career:**  
 1. Katie Roberts (1998-2001) . . . . . 514  
 2. Amy Stetler (1996-99) . . . . . 502  
 3. Kariane Osowski (1993-95) . . . . . 415  
 4. Tara Goldman (1992-94) . . . . . 339  
 5. Danielle Garnett (2001-02) . . . . . 298

**Most Wins**

**Season:**  
 Amy Stetler (1998) . . . . . 25  
**Career:**  
 1. Katie Roberts (1998-2001) . . . . . 71  
 2. Amy Stetler (1996-99) . . . . . 68  
 3. Missy Grover (2003-06) . . . . . 60  
 4. Kariane Osowski (1993-95) . . . . . 43  
 5. Amy Vescovo (1994-97) . . . . . 38

From April 3, 2002 to April 17, 2002, **Danielle Garnett '03** (right) held USI's opposition scoreless. Garnett pitched 47.1 consecutive scoreless innings, a streak that ranks second all-time at USI.

**Best ERA**

**Season (Minimum of 100 innings):**  
 Amy Stetler (1999) . . . . . 0.68  
**Career (Minimum of 200 innings):**  
 1. Amy Stetler (1996-99) . . . . . 1.21  
 2. Kariane Osowski (1993-95) . . . . . 1.22  
 3. Katie Roberts (1998-2001) . . . . . 1.39  
 4. Tara Goldman (1992-94) . . . . . 1.49  
 5. Shannon Emmons (2003-04) . . . . . 1.74

**TEAM RECORDS**

**Miscellaneous**

**Widest Margin of Victory:** . . . . .  
 1979 vs. St. Mary-of-the-Woods (33; 34-1)  
**Most Victories in a Season:** . . . . .1998 (48)  
**Best Win-Loss Percentage:** . . 1998 (.758; 48-17)  
**Longest Winning Streak:** . . . . .2005 (18)  
**Longest Losing Streak:** . . . . .1986 (23)  
**Highest Scoring Average:** . . . . 1978 (13.6 rpg)  
**Longest Game (Innings):** . . . . .  
 March 10, 1999 vs. Columbus State (19)

**Fielding**

**Total Chances:** . . . . . 1998 (1,836)  
**Most Putouts:** . . . . . 1998 (1,281)  
**Most Assists:** . . . . . 2006 (589)  
**Best Fielding Percentage:** . . . . . 2002 (.980\*)  
**Most Double Plays:** . . . . .2004 (22)  
 \*First in the NCAA Division II.

**Hitting**

**Highest Batting Average:** 1978 (.360; 206/572)  
**Most At-Bats:** . . . . . 1998 (1,686)  
**Most Hits:** . . . . . 1998 (516)  
**Most Doubles:** . . . . .2007 (75)  
**Most Triples:** . . . . .1994, 1995 (19)  
**Most Home runs:** . . . . . 2008 (30)  
**Most Runs Scored:** . . . . . 1995 (274)  
**Most Runs Batted In:** . . . . . 1995 (226)  
**Most Stolen Bases:** . . . . . 1980 (148)  
 continued on page 40...





• SOFTBALL SEASON RECORD BOOK •



**Amber Huse '96** (above) is a member of USI's inaugural Athletic Hall of Fame class after becoming the Screaming Eagles' first All-American in 1994.

**Pitching**

- Strikeouts by a Staff: . . . 1995 (366; 6.4 sopg)
- Fewest Walks by a Staff: . . . . . 2002 (40)
- Fewest Earned Runs Allowed: . . . . . 1994 (48)
- Fewest Hits Allowed: . . . . . 1989 (100)
- Lowest Team ERA: . . . . . 1994 (1.05)

**ALL-TIME COACHING RECORDS**

1. Sue Kunkle (2002-present) . . . . .  
 . . . . . 215-145-1 (.597)
2. Beth Watson (1996-2001) . . . 204-119 (.632)
3. Ruth Waller (1977-83; 85-86) . . . . .  
 . . . . . 118-151 (.439)
4. Tom Rupert (1991-95) . . . . . 113-110 (.507)
5. Dawn Van Hall (1989-90) . . . . . 32-37 (.464)
6. Larry Ryan (1984) . . . . . 15-21 (.405)
7. Pat Gowdy (1987) . . . . . 3-31 (.097)

**ALL-TIME AWARDS**

**All-America**

**Amber Huse**

- NFCA All-America, 1994 (1st team);  
 1995 (2nd team)
- All-Region, 1994 (1st team); 1995 (1st team)
- All-GLVC, 1994 (1st team); 1995 (1st team);  
 1996 (1st team)
- Academic All-America, 1995 (1st team)
- Academic All-District, 1994; 1995
- Academic All-GLVC, 1994; 1995; 1996

**Lori Leonard**

- NFCA All-America, 1995 (3rd team)
- All-Region, 1995 (2nd team);  
 1998 (1st team)
- All-GLVC, 1995 (1st team); 1998 (1st team)

**Trisha Poling**

- NFCA All-America, 1998 (1st team)
- All-Region, 1997 (1st team); 1998 (1st team);  
 1999 (2nd team)
- All-GLVC, 1997 (1st team); 1998 (1st team);  
 1999 (1st team); 2000 (1st team)
- Academic All-GLVC, 1998; 1999; 2000

**Sara Loete**

- NFCA All-America, 2008 (1st team)
- Daktronics All-America, 2008 (2nd team)
- NFCA All-Region, 2008 (1st team)
- Daktronics All-Region, 2008 (1st team)
- All-GLVC, 2008 (1st team)
- Academic All-GLVC, 2008

**All-Region**

- Amber Huse . . . . . 1994 (1st team^)
  - . . . . . 1995 (1st team^)
  - Karianne Osowski . . . . . 1994 (2nd team^)
  - . . . . . 1995 (1st team^)
  - Andrea Engelbrecht . . . . . 1995 (1st team^)
  - Lori Leonard . . . . . 1995 (2nd team^)
  - . . . . . 1998 (1st team^)
  - Desiree Young . . . . . 1995 (2nd team^)
  - Trisha Poling . . . . . 1997 (1st team^)
  - . . . . . 1998 (1st team^)
  - . . . . . 1999 (2nd team^)
  - Amy Stetler . . . . . 1998 (1st team^)
  - . . . . . 1999 (2nd team^)
  - Nicole Vine . . . . . 1998 (2nd team^)
  - . . . . . 1999 (2nd team^)
  - . . . . . 2001 (2nd team^)
  - Katie Roberts . . . . . 1999 (2nd team^)
  - Rachel Bowling . . . . . 2001 (1st team^)
  - . . . . . 2002 (1st team^)
  - Danielle Garnett . . . . . 2002 (1st team^)
  - Kristen Houseworth . . . . . 2002 (2nd team^)
  - . . . . . 2003 (1st team^)
  - Shannon Emmons . . . . . 2003 (2nd team^)
  - . . . . . 2004 (2nd team^)
  - Sunny Oelling . . . . . 2003 (1st team^)
  - . . . . . 2005 (2nd team^)
  - Nicole Pike . . . . . 2003 (1st team^)
  - Lisa Anderson . . . . . 2004 (2nd team^)
  - . . . . . 2005 (1st team^)
  - Angie Davis . . . . . 2006 (2nd team^)
  - Missy Grover . . . . . 2006 (2nd team^)
  - Kristin Eickholt . . . . . 2006 (2nd team^)
  - . . . . . 2008 (2nd team\*)
  - Kathy Wood . . . . . 2006 (2nd team^)
  - . . . . . 2008 (1st team^/2nd team\*)
  - Sara Loete . . . . . 2008 (1st team\*^)**
- ^NFCA All-Region; \*Daktronics All-Region

**All-Great Lakes Valley Conference**

- Diana Combs . . . . . 1991 (H.M.)
- . . . . . 1992 (H.M.)
- Laura Perek . . . . . 1991 (H.M.)
- . . . . . 1992 (1st team)
- . . . . . 1993 (1st team)
- . . . . . 1994 (1st team)
- Trisha Plank . . . . . 1991 (H.M.)
- Kim Scully . . . . . 1992 (1st team)
- . . . . . 1993 (1st team)
- . . . . . 1995 (1st team)

- Tara Goldman . . . . . 1993 (1st team)
- . . . . . 1994 (1st team)
- Kariane Osowski . . . . . 1993 (1st team)
- . . . . . 1994 (1st team)
- . . . . . 1995 (1st team)
- Amber Huse . . . . . 1994 (1st team)
- . . . . . 1995 (1st team)
- . . . . . 1996 (1st team)
- Lori Leonard . . . . . 1995 (1st team)
- . . . . . 1998 (1st team)
- Desiree Young . . . . . 1995 (H.M.)
- Danielle Daniel . . . . . 1996 (1st team)
- Trisha Poling . . . . . 1997 (1st team)
- . . . . . 1998 (1st team)
- . . . . . 1999 (1st team)
- . . . . . 2000 (1st team)
- Amy Stetler . . . . . 1997 (1st team)
- . . . . . 1998 (1st team)
- . . . . . 1999 (1st team)

- Katie Roberts . . . . . 1998 (2nd team)
- . . . . . 1999 (2nd team)
- . . . . . 2000 (1st team)
- . . . . . 2001 (1st team)
- Andrea Strange . . . . . 1998 (2nd team)
- . . . . . 2000 (1st team)
- Nicole Vine . . . . . 1998 (2nd team)
- . . . . . 1999 (2nd team)
- . . . . . 2000 (2nd team)
- . . . . . 2001 (2nd team)
- Rachel Bowling . . . . . 2000 (1st team)
- . . . . . 2001 (1st team)
- . . . . . 2002 (1st team)
- . . . . . 2003 (2nd team)
- Danielle Garnett . . . . . 2001 (2nd team)
- . . . . . 2002 (1st team)

*continued on page 41...*



**Katie Roberts '02** (above) was a three-time All-GLVC and one-time All-Region performer from 1997-2000. Roberts is USI's all-time leader with 71 career victories.

• SOFTBALL SEASON RECORD BOOK •



*Kristin Eickholt '08 (above) finished her career as the school's all-time leader in doubles (48) and was second in home runs (20) and RBIs (127). She was a three-time All-GLVC and two-time All-Region performer.*

**All-Great Lakes Valley Conference**

- Kristen Houseworth .....2002 (1st team)
- .....2003 (1st team)
- Ginnie Roberts .....2002 (2nd team)
- Brooke Biggs .....2003 (1st team)
- Shannon Emmons .....2003 (1st team)
- .....2004 (1st team)
- Sunny Oelling .....2003 (1st team)
- .....2004 (2nd team)
- .....2005 (1st team)
- Nicole Pike .....2003 (1st team)
- .....2004 (1st team)
- Lisa Anderson .....2004 (1st team)
- .....2005 (1st team)
- .....2007 (2nd team)
- Missy Grover .....2005 (2nd team)
- .....2006 (1st team)
- Angie Davis .....2006 (1st team)
- Kristin Eickholt .....2006 (2nd team)
- .....2007 (1st team)
- .....2008 (1st team)
- Lindsey McNaughton .....2006 (2nd team)
- Kathy Wood .....2006 (2nd team)
- .....2007 (2nd team)
- .....2008 (1st team)
- Amy Harrison .....2007 (2nd team)
- Lacey Liganowski ..... 2007 (2nd team)
- Allyn McKinley ..... 2007 (H.M.)
- Sara Loete ..... 2008 (1st team)

**Miscellaneous**

**GLVC Player of the Year**

- Karianne Osowski ..... 1995

**GLVC Freshman/Newcomer of the Year**

- Rachel Bowling ..... 2000
- Trisha Poling ..... 1997

**GLVC Coach of the Year**

- Sue Kunkle ..... 2006
- Beth Watson ..... 1998
- Tom Rupert .....1992, 1995

**Great Lakes Region All-Tournament**

- Kristin Eickholt ..... 2006
- Trisha Poling ..... 1998
- Katie Roberts ..... 1998

**GLVC Paragon Award\***

Amber Huse (1996)

\*The Richard F. Scharf Paragon Award is awarded annually to one male and one female student-athlete from the GLVC, based upon academic excellence, athletic ability and achievement, character, and leadership.

**Academic All-District**

- Amber Huse .....1994 (1st team)
- .....1995 (1st team)
- Karianne Osowski .....1994 (1st team)
- .....1995 (1st team)
- Andrea Strange .....2000 (2nd team)
- Nicole Vine .....2001 (2nd team)
- Sunny Oelling .....2005 (2nd team)
- Angie Davis .....2006 (2nd team)
- Kristin Eickholt ..... 2006 (3rd team)
- .....2008 (3rd team)
- Kathy Wood ..... 2006 (3rd team)
- .....2007 (2nd team)
- .....2008 (2nd team)
- Lisa Anderson ..... 2007 (2nd team)
- Lacey Liganowski .....2008 (3rd team)

**Academic All-America**

- Amber Huse ..... 1995 (third team)
- Karianne Osowski .....1995 (first team)

**Academic All-GLVC**

- Diana Combs ..... 1992
- Laura Perek .....1992, 1993, 1994
- Becky Warren .....1992, 1993, 1994
- Tara Goldman .....1993, 1994
- Kathy Price .....1993, 1994
- Amy Robling ..... 1993
- Danielle Daniel .....1994, 1995, 1996
- Amber Huse .....1994, 1995, 1996
- Karianne Osowski .....1994, 1995
- Anne Donnenhoffer .....1995, 1996
- Amy Vescovo .....1995, 1996, 1997
- Kris Dawson ..... 1996
- Andrea Engelbrecht ..... 1996
- Amy Stetler ..... 1996
- Toni Brannon .....1997, 1998, 1999
- Kelle Lynn ..... 1997
- Andrea Strange .....1997, 1998, 1999, 2000
- Billy Jo Woodward ..... 1997
- Trisha Poling ..... 1998, 1999, 2000
- Nicole Vine .....1998, 1999, 2000, 2001
- Molly Blackford .....1999, 2000, 2001, 2002
- Natalie Dietrich ..... 1999
- Jennifer Smith ..... 1999, 2000
- Stacy Beedie ..... 2000, 2001, 2002, 2003
- Katie Campbell ..... 2000
- Jenny Duell ..... 2000, 2001, 2002, 2003
- Amber Haltom ..... 2000

- Ginnie Roberts ..... 2000, 2002, 2003
- Crystal Virgin ..... 2000
- Monica Tepe ..... 2001, 2002, 2003, 2004
- Brooke Biggs ..... 2002, 2003, 2004
- Jessica Brown ..... 2002
- Regina Guager ..... 2002
- Danielle Garnette ..... 2002
- Sunny Oelling ..... 2002, 2003, 2004, 2005
- Nicole Pike ..... 2003, 2004
- Lisa Anderson ..... 2004, 2005, 2007
- Alisa Whitman ..... 2004, 2005
- Stephanie Brown ..... 2005
- Kerrie Burton ..... 2005, 2006
- Angie Davis ..... 2005, 2006
- Kristin Eickholt ..... 2005, 2006, 2007, 2008
- Kathy Wood ..... 2005, 2006, 2007, 2008
- Lacey Liganowski ..... 2006, 2007, 2008
- Audra Lindenschmidt ..... 2006, 2007
- Allyn McKinley ..... 2006, 2007, 2008
- Krista Nugent ..... 2006
- Nikki Nichols ..... 2007
- Lindsay Raikes ..... 2007, 2008
- Sara Loete ..... 2008
- Dani Monks ..... 2008
- Heather Swarts ..... 2008



*Kathy Wood '08 (above) was a three-time All-GLVC and All-Region performer from 2005-08. She finished her career with a .362 batting average and ranked fourth all-time with 126 runs scored.*



**All-Time Season Records**

Year	W-L	Coach
1977	9-11	Ruth Waller
1978	9-11	(118-151)
1979	13-7	
1980	17-7	
1981	13-12-1	
1982	20-18	
1983	17-15	
1984	15-21	Larry Ryan (15-21)
1985	7-36	Ruth Waller
1986	3-34	
1987	3-31	Pat Gowdy (3-31)
1989	17-20	Dawn Van Hall
1990	15-17	(32-37)
1991	9-28	Tom Rupert
1992	17-24	(113-110)
1993*	15-22	
1994	34-17-1	
1995*!	38-19	
1996	22-22	Beth Watson
1997	30-26	(204-119)
1998*!#	48-17	
1999	35-17	
2000	33-20	
2001	36-17	
2002	31-18	Sue Kunkle
2003	27-18	(215-145-1)
2004	26-24	
2005	30-20	
2006!	39-18	
2007	31-24-1	
2008	31-23	
31 years	706-646-3	

!NCAA II Mid-Atlantic Regional (1995), NCAA II Great Lakes Regional (1998, 2006); \*GLVC Championship; #Record includes two forfeits not recognized by NCAA II.



The 2006 USI softball team (above) finished 39-18 overall and 17-5 in the GLVC as it went on to its first NCAA II Tournament appearance since 1998.

**NCAA II Tournament Appearances**

**2006**

USI rebounded from an 0-5 start to finish with a 39-18 overall record and a 17-5 mark in the GLVC. The Eagles' performance in the regular season earned them their first NCAA II Tournament appearance since 1998. USI, which won its first two games of the NCAA II Tournament, finished third following a heartbreaking loss to Northern Kentucky and a tough setback to SIU Edwardsville.

**1998**

The Eagles posted their best record in school history when they finished 48-17 overall and 22-6 in the GLVC. USI, which was third in the GLVC during the regular season, went on to win the GLVC Tournament and advance to the NCAA II Tournament for the second time in the program's history.

**1995**

USI posted a 38-19 record and was 8-0 in league play as it won the GLVC Tournament for the second time in the program's history. The Eagles advanced to the NCAA II Tournament for the first time in 1995.



The 1998 USI softball team (above) set a record for wins in a season and winning percentage when it went 48-17 (.758) and took home the GLVC championship.



• SOFTBALL SEASON RECORD BOOK •



In 1995, the USI softball team entered uncharted waters as it went 38-19 enroute to its second GLVC title and first trip to the NCAA II Tournament. The 38 wins is the third most in the program's 29-year history.

**ALL-TIME SOFTBALL SERIES RECORDS SINCE 1990**

Teams in bold represent 2009 opponent.

Alabama-Huntsville.....	0-4
Armstrong State.....	0-1
Arkansas-Monticello.....	1-0
Arkansas Tech.....	0-1
<b>Ashland.....</b>	<b>7-14</b>
Assumption.....	1-0
Athens.....	0-1
Augusta State.....	1-1
Augustana (S.D.).....	1-0
Austin Peay.....	8-4
<b>Bellarmine.....</b>	<b>34-11</b>
Belmont.....	0-1
Bloomsburg.....	0-3
<b>Brescia.....</b>	<b>17-3</b>
Butler.....	2-4
California-Pennsylvania.....	2-7
California State-Bakersfield.....	0-1
Carson-Newman.....	1-3
Central Iowa.....	0-1
Central Missouri.....	2-1
<b>Chadron State.....</b>	<b>0-0</b>
Clarion.....	2-0
Coker.....	0-1
<b>Columbus State.....</b>	<b>0-3</b>
Concordia-St. Paul.....	0-1
Cumberland.....	4-3
C.W. Post.....	1-1
Delta State.....	1-3
<b>Dowling.....</b>	<b>4-0</b>
Drury.....	2-0
East Stroudsburg.....	2-0

Eastern Illinois.....	0-2
Edinboro.....	1-0
<b>Emporia State.....</b>	<b>1-3</b>
Evansville.....	3-5
Faulkner.....	0-1
<b>Ferris State.....</b>	<b>5-4</b>
Findlay.....	3-1
Florida Southern.....	1-2
Florida Tech.....	0-1
Gannon.....	0-3
Grand Valley State.....	1-6
Georgia C. & State U.....	2-3
Georgian Court.....	1-0
<b>Hillsdale.....</b>	<b>3-0</b>
Humboldt State.....	0-2
Indiana-Pennsylvania.....	1-1
Indiana/Purdue-Ft. Wayne.....	13-3
Indiana/Purdue-Indianapolis.....	16-8
<b>Indianapolis.....</b>	<b>23-12</b>
Indiana State.....	0-4
Kennesaw State.....	1-7
Kentucky State.....	7-0
<b>Kentucky Wesleyan.....</b>	<b>44-18-1</b>
Kutztown.....	0-1
Lake Superior State.....	5-0
Lander.....	5-0
<b>Le Moyne.....</b>	<b>0-0</b>
Lenoir-Rhyne.....	1-0
<b>Lewis.....</b>	<b>19-26</b>
Limestone.....	1-0
Lincoln Memorial.....	1-0
Livingston.....	0-1
Lock Haven.....	6-2
Lynn.....	1-0
Maine.....	0-1

McKendree.....	23-3
Milligan.....	1-0
<b>Minnesota-Duluth.....</b>	<b>2-0</b>
Minnesota State-Mankato.....	1-0
Mississippi College.....	1-1
Mississippi Women.....	2-0
<b>Missouri S&amp;T.....</b>	<b>5-5</b>
<b>Missouri-St. Louis.....</b>	<b>21-11</b>
Missouri Southern.....	0-2
Missouri Western.....	1-0
Morehead State.....	2-3
Mount Olive.....	1-0
Nebraska-Omaha.....	0-3
New Haven.....	2-1
<b>North Alabama.....</b>	<b>4-3</b>
North Dakota State.....	2-5
North Florida.....	0-1
North Georgia C. & State U.....	0-1
Northeast Missouri.....	3-1
Northeastern State.....	1-0
<b>Northern Kentucky.....</b>	<b>19-20</b>
<b>Northern State.....</b>	<b>1-0</b>
<b>Northwood (MI).....</b>	<b>3-3</b>
Northwood (TX).....	1-0
<b>Oakland City.....</b>	<b>32-2</b>
<b>Quachita Baptist.....</b>	<b>0-0</b>
Panhandle State (OK).....	1-1
Philadelphia.....	1-0
Pittsburg State.....	0-1
Purdue-North Central.....	2-0
Queens (N.C.).....	1-0
Queens (N.Y.).....	1-0
<b>Quincy.....</b>	<b>29-12</b>
Rockhurst.....	5-1

continued on page 44...



Nicole Vine '02 (above) was a standout on and off the field, earning Academic All-GLVC honors four times and Verizon Academic All-District V honors in 2001.

**UNIVERSITY of SOUTHERN INDIANA SCREAMING EAGLES**

**• SOFTBALL SEASON RECORD BOOK •**

Sacred Heart .....	1-0
Saginaw Valley State .....	1-1
Saint Cloud State .....	4-1
Saint Francis (IL) .....	3-0
Saint Joseph's .....	28-6
Saint Mary-of-the-Woods .....	2-0
Saint Rose .....	1-1
Shippensburg .....	1-4
South Carolina-Aiken .....	4-0
South Dakota .....	2-0
South Dakota State .....	1-1
Southeast Missouri .....	1-6
Southern Arkansas .....	1-1
SIU Edwardsville .....	21-40-1
Southwest Baptist .....	1-1
Southwest Minnesota State .....	1-0

Southwest State .....	3-2
Stonehill .....	1-1
Tennessee-Martin .....	0-4
Texas A&M-Kingsville .....	0-3
Texas Wesleyan .....	1-1
Texas Women's .....	0-2
Truman State .....	0-3
Tusculum .....	1-0
Upper Iowa .....	1-0
Valdosta State .....	2-4
Washburn .....	0-1
Wayne State (MI) .....	8-11
West Alabama .....	2-0
West Florida .....	0-3
West Georgia .....	1-2
West Liberty State .....	3-0

West Virginia Wesleyan .....	3-0
Wheeling Jesuit .....	1-0
William Jewel .....	1-0
Wisconsin-Parkside .....	18-17



**Sunny Oelling '02** (above) was a three-time All-GLVC and two-time All-Region performer for the Eagles. Oelling hit .401 with 19 RBIs and 34 runs scored as a sophomore in 2003.



**Kristen Houseworth '05** (above) was a two-time All-GLVC and All-Region catcher for the Screaming Eagles. She finished her career with 11 home runs and 89 RBIs.



**Missy Grover** (above) is a two-time All-GLVC pitcher who finished her career ranked third all-time at USI in wins (60) and shut-outs (20).





**Kathy Wood**

- All-Region (2006, 2008)
- All-GLVC (2006, 2007, 2008)

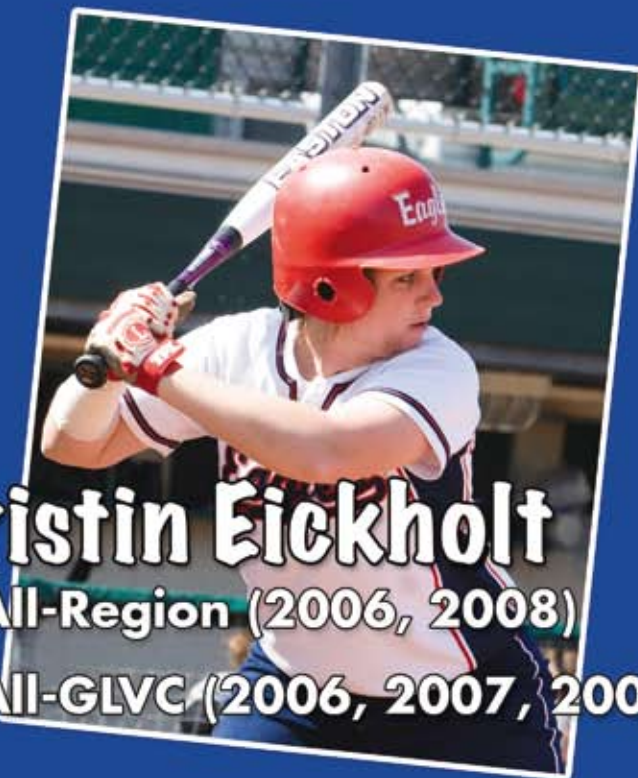

**Kristin Eickholt**

- All-Region (2006, 2008)
- All-GLVC (2006, 2007, 2008)







*Screaming*  
**EAGLES**  
University of Southern Indiana

