



Women's Basketball
1996-97

NCAA II Tournament

1995 1996

GLVC Champions

1995

UNIVERSITY OF



SOUTHERN

INDIANA





US!
Screaming
Eagles

Buehler's

BUY • LOW

We're Behind You All The Way!

7 Evansville Locations To Serve You:

- Village Commons Shopping Center
- Main & Franklin
- Covert & Vann
- University Shopping Center
- First Ave. & Mill Rd.
- Diamond & First Ave.
- Opening Oct. 31-Morgan Ave.

1996-97 USI WOMEN'S BASKETBALL SEASON

1996-97 Women's Basketball Schedule

DATE	OPPONENT	TIME
Sat., Nov. 2	EXHIBITION GAME	5:30 p.m.
Sat., Nov. 9	SPORTS TOURS EXHIBITION	5:30 p.m.
Sat., Nov. 23	@Northern Michigan University	12:00 p.m.
Sun., Nov. 24	@Michigan Technological University	2:00 p.m.
Sat., Nov. 30	UNIVERSITY OF MISSOURI-ST. LOUIS*	7:00 p.m.
Tue., Dec. 3	INDIANA UNIVERSITY/PURDUE UNIVERSITY INDIANAPOLIS	5:30 p.m.
Sat., Dec. 7	COLLEGE OF ST. FRANCIS	1:00 p.m.

USI HOLIDAY INN CLASSIC

Sat., Dec. 14: 5/7 p.m. &

Sun., Dec. 15 1/3 p.m.

USI, SOUTHERN ILLINOIS UNIVERSITY AT EDWARDSVILLE, UNIVERSITY OF CENTRAL ARKANSAS, & DELTA STATE UNIVERSITY

Thu., Dec. 19	INDIANA UNIVERSITY OF PENNSYLVANIA	7:00 p.m.
Sat., Dec. 21	QUINCY UNIVERSITY*	3:00 p.m.
Thu., Jan. 2	@Lewis University*	5:30 p.m.
Sat., Jan. 4	@Wisconsin-Parkside*	1:00 p.m.
Thu., Jan. 9	@Southern Illinois University-Edwardsville*	5:30 p.m.
Sat., Jan. 11	@Saint Joseph's College*	1:00 p.m.
Thu., Jan. 16	BELLARMINE COLLEGE*	5:30 p.m.
Sat., Jan. 18	KENTUCKY WESLEYAN COLLEGE*	5:30 p.m.
Thu., Jan. 23	@Northern Kentucky University*	4:30 p.m.
Sat., Jan. 25	@University of Indianapolis*	4:30 p.m.
Thu., Jan. 30	@Quincy University*	5:00 p.m.
Sat., Feb. 1	@University of Missouri-St. Louis*	6:00 p.m.
Thu., Feb. 6	UNIVERSITY OF WISCONSIN-PARKSIDE*	5:30 p.m.
Sat., Feb. 8	LEWIS UNIVERSITY*	5:30 p.m.
Thu., Feb. 13	SOUTHERN ILLINOIS UNIVERSITY-EDWARDSVILLE*	5:30 p.m.
Sat., Feb. 15	INDIANA UNIVERSITY/PURDUE UNIVERSITY FT. WAYNE*	5:30 p.m.
Thu., Feb. 20	@Bellarmine College*	4:45 p.m.
Sat., Feb. 22	@Kentucky Wesleyan College*	5:15 p.m.
Thu., Feb. 27	UNIVERSITY OF INDIANAPOLIS*	5:30 p.m.
Sat., Mar. 1	NORTHERN KENTUCKY UNIVERSITY*	5:30 p.m.
Mar. 6-9	NCAA II Regionals	TBA
Mar. 19-22	NCAA II Elite Eight	TBA

*GLVC GAMES; ALL HOME GAMES IN CAPS AND BOLD;
Road Games in *Italics*; ALL TIMES CST

Table of Contents

1996-97 Women's Basketball Outlook	2
USI Head Coach Chancellor Dugan	3
Women's Basketball Coaching Staff	4
Women's Basketball Team Photo	5
1995-96 Women's Basketball Roster	5
1995-96 Screaming Eagles	6-12
1995-96 Women's Basketball Opponents	13
1994-95 Statistics and Results	14
1994-95 GLVC Results	15
Women's Basketball Record Book	16-18
Academic All-American	19
Varsity Club and Super Sponsors	MS
USI Quick Facts	MS



"In five seasons, USI Head Coach Chance Dugan (left) and Assistant Coach Rick Stein have brought USI from the bottom of the GLVC to two-consecutive trips to the NCAA Division II Tournament."

For Information about USI Tickets: 812-465-7165

For USI Sports Information: 812-465-1622



USI WOMEN'S BASKETBALL

1996-97 Outlook

The University of Southern Indiana Lady Screaming Eagles want return to the "Big Dance" in 1996-97 and fill their dance card.

Two years ago, the Lady Eagles won their first Great Lakes Valley Conference title and earned a first trip to the "Big Dance" -- NCAA Division II Tournament.

Last year, USI, who tied a school record for wins with a 22-7 overall and 16-4 GLVC, finished a strong second in the GLVC and earned a second berth in the NCAA II Tournament. USI advanced to the second round by defeating Oakland University, 84-83, before bowing out.

USI Head Coach **Chancellor Dugan**, who took over the team in 1991-92, has taken the Lady Eagles from a 3-25 team in the 1990-91 season to two consecutive 20-plus win years. Over her five years, Dugan has the highest winning percentage and second highest win total in USI women's basketball history with an 84-57 (.596) record.

If the Eagles can surpass 18 wins again this year, Dugan will become USI's all-time winningest coach. The Lady Eagles' first head coach, Ruth Waller holds the record for wins with a 102-94 (.502) record.

To help Dugan reach this plateau, she has 6-0 senior forward/center **LeAnn Freeland** (Sims, Ill.), a two-time All-American. Freeland, who also was a GTE/CoSIDA Academic All-American in 1995-96, led the team with 21.6 ppg and 9.5 rpg.

Last year, Freeland became USI's all-time career scorer (1,595 points), field goal shooter (628 fgm), and free throw shooter (523 ftn). She is in position to become USI's all-time leading rebounder, needing just 68.

Also last year, Freeland became the first USI player to ever score 600-plus points in two consecutive seasons. This year she could become the first women's player to score 1,000 points and grab 1,000 rebounds.

Joining Freeland on the back line is 6-0 junior forward **Eileen Weber** (Washington, Ind.), USI's ninth all-timer scorer and 11th all-time rebounder. Weber, who was second team All-GLVC last season, was second on the team in scoring with 16.7 ppg and 7.5 rpg.

Returning for a second season of competition are 6-2 sophomore center **Angi Lintker** (Venedy, Ill.), 5-9 sophomore forward **Lora Copelin** (English, Ind.), and 6-1 sophomore forward/center **Cathy Tepool** (Wadesville, Ind.).

Lintker averaged 6.0 ppg and 3.6 rpg in 29 games as a freshman. Tepool, who averaged 3.5 ppg and 5.7 rpg as a freshman in 1994-95, rejoins the team after sitting out last season.

The only new player in the frontcourt is 6-2 freshman center **Summer Hart** (Boonville, Ind.). Hart was an All-State performer last year at Boonville High School.

In the frontcourt, the Lady Eagles will be led by 5-10 sophomore guard **Adrienne Seitz** (Otwell, Ind.), who averaged 5.0 ppg and 3.3 rpg in 29 games as a freshman. Seitz started the last 18 games of 1995-96.

Also returning in the frontcourt is 5-4 junior guard **Randa Gatling** (Evansville, Ind.) and 5-6 sophomore guard **Christen Miller** (Mitchell, Ind.). Off the bench, Gatling averaged 2.2 ppg and 1.1 rpg, while Miller averaged 1.0 ppg.

To give the team added depth at the guard position, the Eagles have added five guards.

From the junior college ranks, the Eagles have 5-8 junior guard **Angela Cacello** (South Wilmington, Ill.), who played for Kankakee Junior College, and 5-6 junior guard **Ericka Nance** (Chicago, Ill.), who

played for John A. Logan. USI picks up freshman duo 5-11 guard **Mindy Gingerich** (Kokomo, Ind.), and 5-7 guard **Jennifer Donner** (Wadesville, Ind.).

The fifth new guard is a Division I transfer from Indiana State University, 5-7 junior **Darci Redenbaugh**. She averaged 11.7 ppg, second on the team, and 2.8 rpg at ISU last season.

The obstacle facing the team is filling the spots left by four graduating seniors--three starters and one reserve. Last year's point guard Daria Weitekamp set a single-season record for assists for the second straight season, and Deb Pope set most of the USI and GLVC season and career records for three-point field goal shooting.

On the defensive end, Dugan will have to fill a hole left by Curita Bonner. Bonner, who was one of USI's best defensive players last year, was third on the team in rebounding a year ago.

This edition of the Lady Eagles will face one of the toughest schedules in Division II women's basketball.

USI's non-conference schedule begins at Northern Michigan University and Michigan Technological University on the road. NMU advanced to the Elite Eight in 1995-96 out of the Great Lakes Region and both were NCAA Division II tournament teams in 1994-95.

In addition, USI will host the Holiday Inn Classic for the third year which will feature the GLVC versus the Gulf South Conference. USI and Southern Illinois University at Edwardsville, will play the University of Central Arkansas and Delta State University of the Gulf South.

After the grueling non-conference schedule, the Lady Eagles will play a tough 20-game GLVC schedule. The league will feature 1995-96 NCAA II tournament teams Bellarmine College and Indiana University/Purdue University Ft. Wayne and perennial powers Saint Joseph's College and Northern Kentucky University.

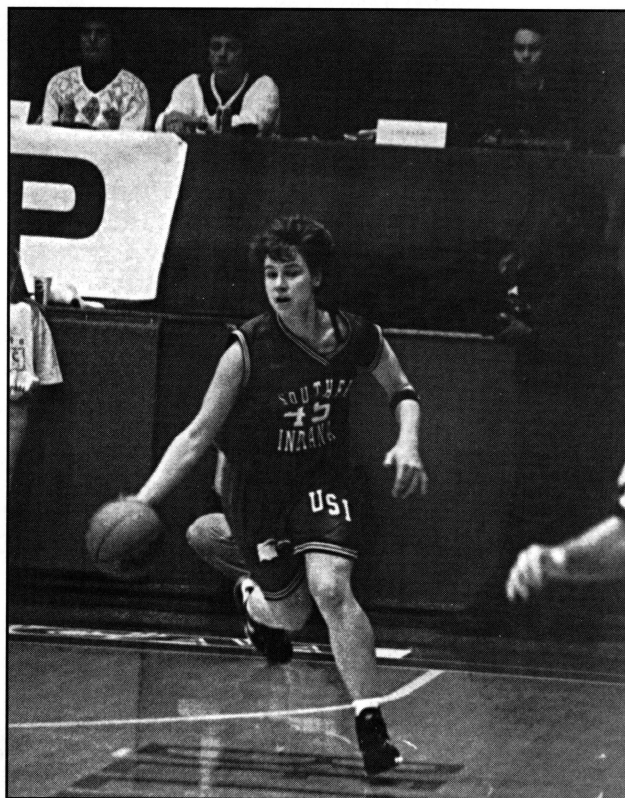

Junior forward Eileen Weber



WOMEN'S COACHING STAFF

USI Head Coach Chance Dugan

In a step-by-step process over five seasons, University of Southern Indiana Head Coach Chancellor Dugan has kept her promise from five years ago by directing the Lady Screaming Eagles into the national spotlight.

Dugan ranks number one at USI in winning percentage (.597, 84-57) and second in total wins (84). A key is the mental discipline imparted to her players which makes them strong down the stretch. In the last two years, Dugan's teams have been 17-6 (.739) in February and March.

In 1995-96, Dugan led USI to a second consecutive berth in the NCAA Division II Tournament with a 22-7 overall record and a second place finish in the GLVC at 16-4. Dugan and the squad, who fought all season long for respect, climbed in the regional rankings late in the year and went 7-1 in the final eight games to reach the national tournament.

In 1994-95, Dugan, who is also an assistant athletic director, led the Lady Eagles to a series of firsts. Dugan's squad had the best record in school history (22-5); made their first appearance in the NCAA Division II Tournament; claimed their first GLVC title; ranked in the NCAA top-20; and had a 16-game winning streak, 15 of the games coming from the 1994-95 season. During the regular season, the team was nationally ranked as high as third.

With the winning streak, Dugan has succeeded in a 180-degree turn around since she took over the helm in 1991-92.

Under Dugan's direction in 1993-94, the Lady Eagles set a school record for wins in a season (17) and a school record for wins in the GLVC (12). In 1993-94 Dugan led the team to a third place finish in the GLVC, the highest ever by a USI women's team.

In her second season Dugan led the women's program into the upper division of the GLVC. In 1992-93 she coached the Eagles to a school-record nine wins in the GLVC and fell one game short of tying the school record for wins in a season, with 15 victories.

The first season, Dugan led the women's basketball team to an 8-20 record, which was more wins than the previous two years combined.

The hard-working, enthusiastic Dugan, a native of Louisville, Ky., graduated from Eastern Kentucky University in 1982 with a Bachelor's in Physical Education and received a Master's in Physical Edu-

cation in 1989 from Morehead. While an undergraduate at ECU, Dugan was a three-year starter and finished her junior and senior years as the team's leading rebounder and second-leading scorer.

After graduating from ECU, she took the head coaching job at George West High School in George West, Texas, where she guided the team to a 56-30 record in three years.



Dugan at USI

1991-92	8-20	(.286)
1992-93	15-15	(.500)
1993-94	17-10	(.630)
1994-95	22- 5	(.815)
1995-96	22- 7	(.759)

5 Years 84-57 (.596)



WOMEN'S COACHING STAFF

Assistant Coach Rick Stein

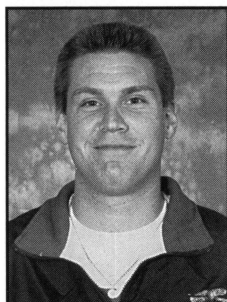

Assistant Coach Rick Stein enters his sixth season with Coach Dugan and the USI women's basketball program. Stein is responsible for assisting with on-the-floor coaching, individual player assessment, and game scouting.

In addition to his duties on the court, Stein teaches activity classes in the Physical Education Department and manages the recently renovated PAC weight room.

Stein graduated from USI in 1992 with a Bachelor's in Business Administration and is working toward a Master's in Liberal Studies. He also holds an associate degree from Parkland College in Champaign, Ill.

Stein played two seasons for the USI Screaming Eagles and helped earn a berth in the NCAA II South Central Regional in 1991. At Parkland, Stein was a member of the 1988 NJCAA Division II runner-up and 1989 fourth-place teams.

Stein is a native of Crete, Ill., and attended Crete-Monee High School.

DUGAN on Stein: "Rick is entering his sixth season with the Lady Eagles and has been very instrumental in our success. He assists in every aspect of our program. His loyalty is his greatest asset."

Assistant Coach Shannon Litton

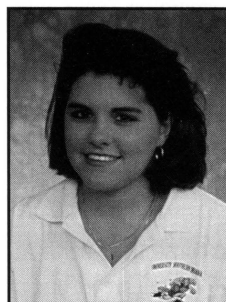

Shannon Litton, a native of Maysville, Ky., begins her third season at USI as an assistant coach. Litton assists with the on-the-floor coaching of the guards, game film exchange, and academic studies with the program.

Litton graduated from Morehead State University in Kentucky with a Bachelor's in Physical Education and Health in 1993. While at Morehead State, she was a member of the women's basketball team from 1988 to 1992. She is a graduate of Mason County High School in Maysville.

Prior to coming to USI, Litton taught health and physical education at Monroe County High School in Tompkinsville, Ky., where she also was assistant varsity basketball coach and head junior varsity coach.

DUGAN on Litton: "Shannon entering her third year with the Lady Eagles program will be counted on to work with the guards. She brings great enthusiasm to our program. She brings a wealth of basketball background as a player and coach."

Student Assistant Coach

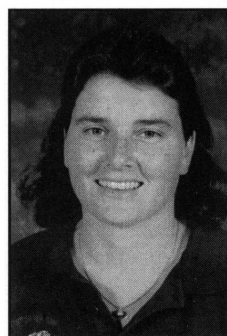

Missy Hart

Manager

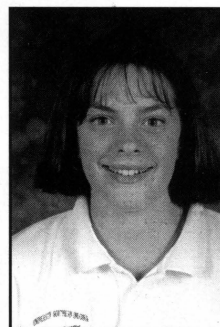

Emily Gerlach

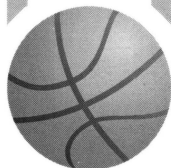

1996-97 USI LADY SCREAMING EAGLES

Team Roster

NO.	NAME	POS.	CL.	HT.	HOMETOWN (H.S.)
10	Ericka Nance	G	Jr.	5-7	Chicago, Ill. (Marshall)
14	Adrienne Seitz	G	So.	5-10	Otwell, Ind. (Pike Central)
20	Jennifer Donner	G	Fr.	5-7	Wadesville, Ind. (North Posey)
21	Randa Gatling	G	Jr.	5-4	Evansville, Ind. (Central)
22	Mindy Gingerich	G	Fr.	5-11	Kokomo, Ind. (Maconaquah)
23	Christen Miller	G	So.	5-6	Mitchell, Ind. (Mitchell)
24	Lora Copelin	F	So.	5-9	English, Ind. (Crawford County)
25	Summer Hart	C	Fr.	6-2	Boonville, Ind. (Boonville)
32	LeAnn Freeland	F/C	Sr.	6-0	Sims, Ill. (Wayne City)
33	Angie Cacello	G	Jr.	5-8	South Wilmington, Ill. (Gardner-S.Wilmington)
34	Angi Lintker	C	So.	6-2	Venedy, Ill. (Okawville)
44	Darci Redenbaugh	G	Jr.	5-7	Spencer, Ind. (Owen Valley)
45	Eileen Weber	F	Jr.	6-0	Washington, Ind. (Washington Catholic)
51	Cathy Tepoch	F/C	So.	6-1	Wadesville, Ind. (North Posey)

HEAD COACH: Chancellor Dugan

ASSISTANT COACHES: Rick Stein, Shannon Litton



Back Row (L-R) Lora Copelin, Leslie Green, Angi Lintker, LeAnn Freeland, Cathy Tepoch, Summer Hart, Eileen Weber, Adrienne Seitz

Front Row (L-R) Ericka Nance, Darci Redenbaugh, Angie Cacello, Mindy Gingerich, Jennifer Donner, Randa Gatling, Christen Miller

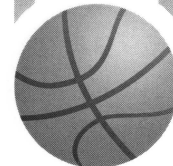

MEET THE 1996-97 LADY SCREAMING EAGLES

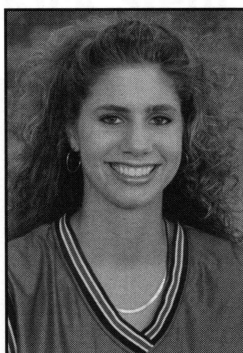

LeAnn Freeland #32

6'0" ...Forward/Center...Senior...Sims, Ill.
Major: Elementary Education

1996-97: A top candidate for the 1996-97 NCAA II Player of the Year honors...needs only 68 rebounds to become USI's all-time rebounding leader. **1995-96:** Became the first women's basketball player at USI to become a two-time All-American by WBCA/Kodak, *College Sports* and *Division II Bulletin*...also the first USI women's player to be named first team All-GLVC two years in a row...earned GTE/CoSIDA Academic All-American honors for the first time and was named to the Academic All-GLVC team for the second straight season...led USI in scoring with 21.6 ppg (625 points) and in rebounding with 9.5 rpg (274 rebounds)...became USI's all-time leading scorer in just three seasons and became the first player to score over 600 points in two consecutive seasons...had a season-high 36 points against Indiana/Purdue Ft. Wayne and a career-high 19 rebounds against the University of Indianapolis. **1994-95:** Named the *College Sports* **NCAA II Player of the Year** and WBCA/Kodak All-American as a sophomore...also named GLVC Player of the Year, first team All-GLVC, Academic All-GLVC and the Most Valuable Player of the Northeast Missouri Thanksgiving Tournament, the Ferris State Bulldog Classic, and the USI Holiday Tournament...set a USI and GLVC record for points in a game with a career-high 50 on the road versus Indiana/Purdue University at Ft. Wayne...also set a USI and GLVC record for blocks in a season (69 overall and 49 in conference games) and a game (10 versus the University of Indianapolis)...set a USI single-season record for points (658)...had a season-high 15 rebounds at home versus IPFW. **1993-94:** Named Most Improved Player (season) after playing in all 27 games, starting 14, as a freshman...was second on the team and tenth in the GLVC in rebounding, averaging 7.5 rpg...third on the team in scoring with 11.6 ppg...averaged 17.8 ppg and 10.3 rpg in the final ten games of 1993-94...had a season-high 27 points versus Ashland and 19 rebounds against SIU-Edwardsville, both at the PAC. **HIGH SCHOOL:** Earned 13 letters in basketball, softball, volleyball, and track at Wayne City High School (Ill.)...was named to the Illinois Basketball Coaches Association first team All-State, *The Evansville Courier* Player of the Year, the Southern Illinois Coaches Association All-South team, and had her jersey retired as a senior...is the all-time leading scorer, boys and girls, in WCHS history with 2,123 points (25 ppg), and averaged 10.3 rpg in 85 games...was named the Lady Indians Most Valuable Player all four years at WCHS and All-Mid South Conference as a freshman and sophomore (the conference was disbanded for basketball after her sophomore season)...also named MVP in softball (sophomore), in volleyball (co-MVP as a senior), and in track (freshman, sophomore, and junior)...had a career batting average in softball of .517. **PERSONAL:** Born June 23, 1975...hobbies include softball, sand volleyball, and reading...ranked fourth in a class of 50 at WCHS.

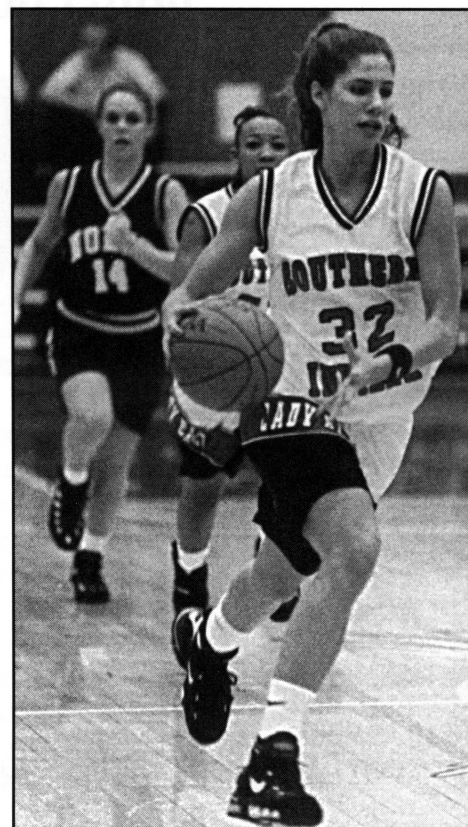

Career Statistics

	G/GS	FGM/FGA	.PCT	3FGM/FGA	.PCT	FTM/FTA	.PCT	REB.	AVG.	AST.	STL.	BLK.	TP.	AVG.	MIN.
93-94	27/14	123/ 244	.504	0/ 1	.000	66/112	.589	203	7.5	19	23	25	312	11.6	570
94-95	27/27	265/ 420	.631	2/ 4	.500	126/207	.609	247	9.3	32	36	69	658	24.4	785
95-96	29/29	240/ 388	.619	1/ 3	.333	144/204	.706	274	9.5	74	42	61	625	21.6	808
TOT.	83/70	628/1052	.597	3/ 8	.375	336/523	.642	724	8.7	125	101	155	1595	19.2	---

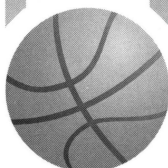

MEET THE 1996-97 LADY SCREAMING EAGLES

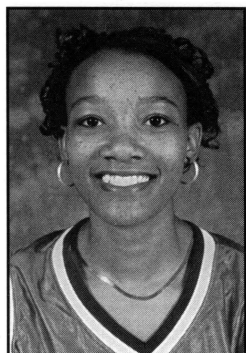

Randa Gatling #21

5'4" ...Junior...Guard...Evansville, Ind.
MAJOR: Social Work

1995-96: Appeared in all 29 games as a sophomore, averaging 2.2 ppg and 1.8 assists...had a career-high eight points against the University of Wisconsin-Parkside and five assists against Lewis University.

1994-95: Played in 11 games as a freshman, averaging 1.7 ppg and 1.1 rpg. **HIGH SCHOOL:** Lettered in basketball and track at Central High School...averaged 12.0 ppg and 4.0 rpg as a senior...named the Kiwanis Award winner for women's basketball in 1991 and 1994...named

All-Conference all four seasons (1991, 1992, 1993, and 1994)...set Central records in the high jump, 400, 400m relay, and the 1600m relay. **PERSONAL:** Born February 9, 1976...hobbies include volleyball and running.

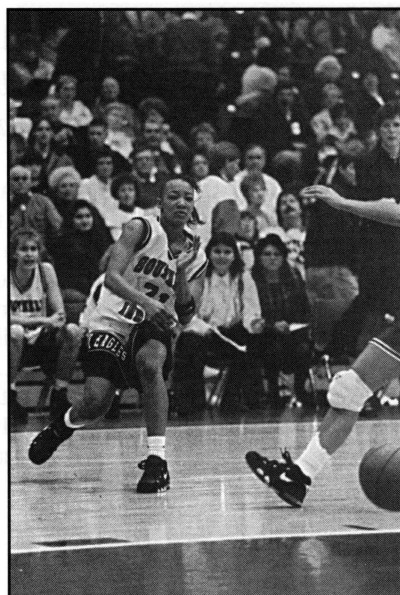

Career Statistics

	G/GS	FGM/FGA	.PCT	3FGM/FGA	.PCT	FTM/FTA	.PCT	REB.	AVG.	AST.	STL.	BLK.	TP.	AVG.	MIN.
94-95	10/0	7/23	.304	0/3	.000	3/8	.375	11	1.1	6	5	0	17	1.7	104
95-96	29/0	21/71	.296	5/19	.263	17/29	.586	32	1.1	51	14	0	64	2.2	441
TOT.	39/0	28/94	.298	5/22	.227	20/37	.541	43	1.1	57	19	0	81	2.1	---

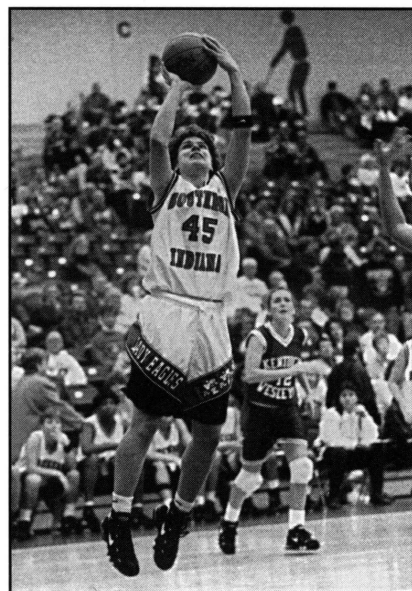

Eileen Weber #45

6'0" ...Junior...Forward...Washington, Ind.
MAJOR: Chemistry

1996-97: Enters the season ranked ninth in scoring and 11th in rebounding all-time at USI. **1995-96:** Named second team All-GLVC and second team GTE/CoSIDA Academic All-District V...played in all 29 games as a sophomore and was second on the team, scoring 16.7 ppg and grabbing 7.5 rpg...tied a career record with 27 points against the University of Indianapolis and had a career high 16 rebounds against the University of Missouri-St. Louis. **1994-95:** Named the GLVC New-comer of the Year and second team All-GLVC as a freshman...also named to the Northeast Missouri Thanksgiving and USI Holiday All-Tournament teams...was second on the team in scoring and rebounding, averaging 14.2 ppg and 7.5 rpg in 26 games...set a career high of 27 points at home versus Bellarmine College and 15 rebounds on the road versus Lewis University and Southern Illinois University-Edwardsville. **HIGH SCHOOL:** Led the State of Indiana and Washington Catholic High School in scoring in 1994, averaging 31.5 ppg...also averaged 14.9 rpg...played in the North-South Indiana All-Star Classic and the Hoosier Basketball Coaches Association East-West All-Star Classic...named ICGSA first team All-State, *Associated Press* second team All-State, *The Evansville Courier* Southwest

Indiana co-Player of the Year, *Washington Times-Herald* Most Valuable Player, *Hoosier Basketball Magazine* second team All-State, All-Blue Chip Conference, All-Sectional, and team MVP as a senior...also named honorable mention AP All-State (1993), *Evansville Courier* Southwest Indiana All-Area team (1992-94), *Washington Time-Herald* All-Area Team (1992-94), and All-Blue Chip Conference (1991-94). **PERSONAL:** Born September 27, 1975...co-valedictorian of her senior class and attends USI on a Presidential Scholarship.

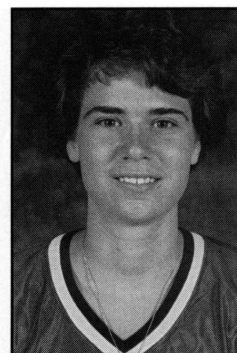

Career Statistics

	G/GS	FGM/FGA	.PCT	3FGM/FGA	.PCT	FTM/FTA	.PCT	REB.	AVG.	AST.	STL.	BLK.	TP.	AVG.	MIN.
94-95	26/18	128/296	.432	23/80	.288	91/118	.771	196	7.5	44	33	13	370	14.2	678
95-96	29/29	190/321	.592	19/54	.352	85/121	.703	217	7.5	50	33	12	484	16.7	785
TOT.	55/47	318/617	.515	42/134	.313	176/239	.736	413	7.5	94	66	25	854	15.5	---

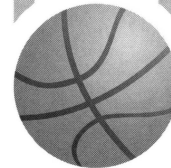

MEET THE 1996-97 LADY SCREAMING EAGLES

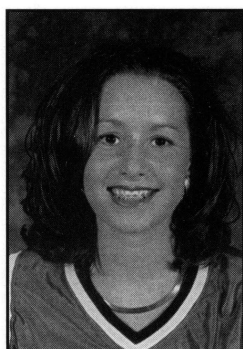

Adrienne Seitz #14

5'10"...Sophomore...Guard...Otwell, Ind.

MAJOR: Dental Assisting

1995-96: Appeared in all 29 games as a freshman and started the final 18 games of the season...averaged 5.0 ppg, 3.3 rpg, and 2.2 assists in her first season with USI...had a season high 19 points and nine rebounds against Indiana/Purdue Ft. Wayne...also had a season high seven assists against Kentucky Wesleyan College. **HIGH SCHOOL:** Participated in basketball, softball, and volleyball at Pike Central High School, earning 11 letters...led Pike Central in field goal percentage and defense

1992-95...led the team in rebounding and free throw percentage in 1994 and 1995 and in assists in 1995...named the team Most Valuable Player in 1994 for volleyball and 1992 for softball. **PERSONAL:** Born August 17, 1977...hobbies include fishing and riding all-terrain vehicles.

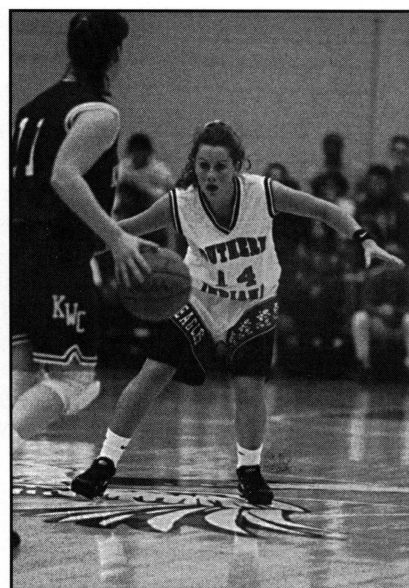

Career Statistics

	G/GS	FGM/FGA	.PCT	3FGM/FGA	.PCT	FTM/FTA	.PCT	REB.	AVG.	AST.	STL.	BLK.	TP.	AVG.	MIN.
95-96	29/18	51/116	.440	1/ 5	.200	43/ 59	.729	96	3.3	65	29	10	146	5.0	627

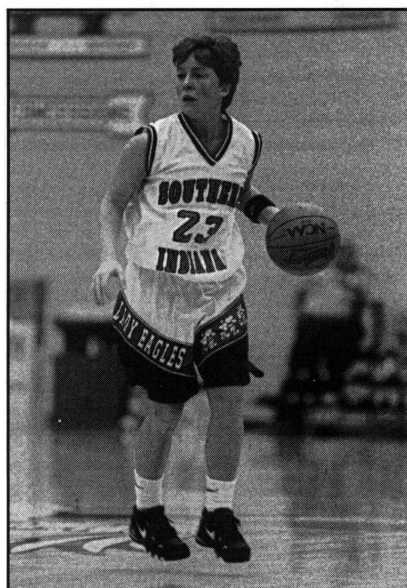

Christen Miller #23

5'6"...Sophomore...Guard...Mitchell, Ind.

MAJOR: Sociology/Criminal Justice

1995-96: Played in 17 games as a freshman, started once...had a season high four points and four rebounds against the University of Wisconsin-Parkside. **HIGH SCHOOL:** Played basketball and fastpitch softball at Mitchell High School, earning six letters...named Most Valuable Player in basketball in four consecutive seasons...led the team in assists in 1992, 1993, 1995, and in free throw percentage in 1994 and 1995...participated in the Hoosier Basketball Coaches Association All-Star and was named to the *Hoosier Basketball Magazine* honorable mention All-State...scored her 1,000th point in high school on January 16, 1995. **PERSONAL:** Born September 16, 1977...hobby is weightlifting.

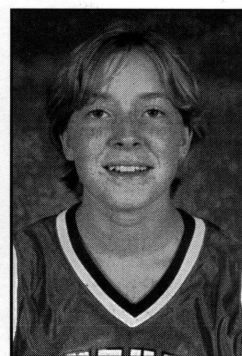

Career Statistics

	G/GS	FGM/FGA	.PCT	3FGM/FGA	.PCT	FTM/FTA	.PCT	REB.	AVG.	AST.	STL.	BLK.	TP.	AVG.	MIN.
95-96	17/1	2/ 9	.222	1/ 4	.250	6/ 8	.750	8	0.5	8	1	0	11	0.7	98

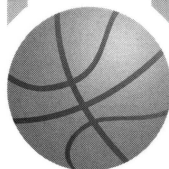

MEET THE 1996-97 LADY SCREAMING EAGLES

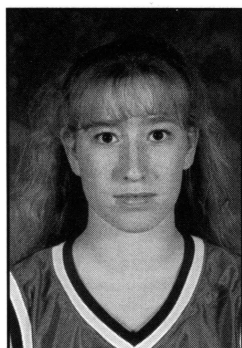

Lora Copelin #24

5'9"...Forward...Sophomore...English, Ind.

MAJOR: Undecided

1995-96: Appeared in five games as a freshman...had a season-high two points and four rebounds against Quincy University. **HIGH SCHOOL:** Lettered in basketball, volleyball, track, and cross country at Crawford County High School in Marengo, Ind. **PERSONAL:** Born February 23, 1977.

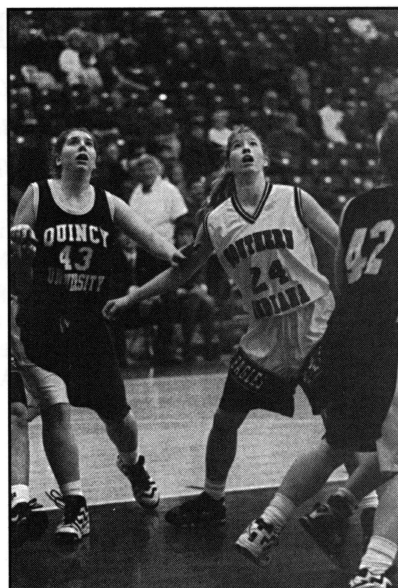

Career Statistics

	G/GS	FGM/FGA	.PCT	3FGM/FGA	.PCT	FTM/FTA	.PCT	REB.	AVG.	AST.	STL.	BLK.	TP.	AVG.	MIN.
95-96	5/0	0/3	.000	0/0	.000	2/3	.667	10	2.0	2	0	0	2	0.4	24

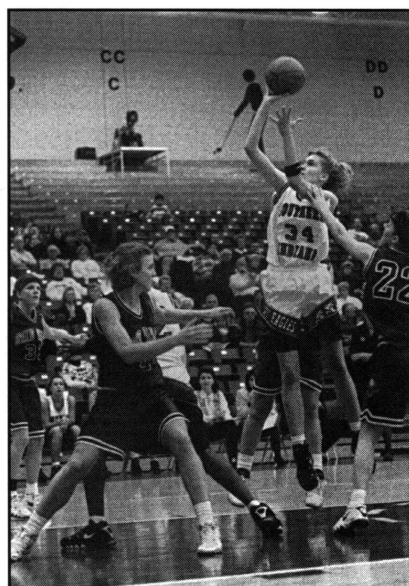

Angi Lintker #34

6'2"...Sophomore...Center...Venedy, Ill.

MAJOR: Elementary Education

1995-96: Appeared in all 29 games as a freshman...averaged 6.0 ppg and 3.6 rpg off the bench...had a season-high 26 points against the University of Wisconsin-Parkside and 13 rebounds against Ferris State University. **HIGH SCHOOL:** Earned three letters in basketball at Okawville High School...named second team All-State in 1995 and honorable mention All-State in 1994...also named honorable mention All-Area by the *Belleville New Democrat*...member of the Illinois state championship team in 1994. **PERSONAL:** Born November 8, 1977.

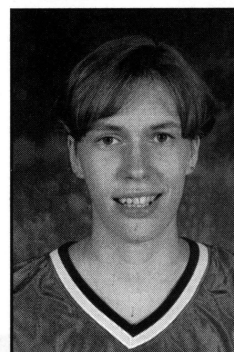

Career Statistics

	G/GS	FGM/FGA	.PCT	3FGM/FGA	.PCT	FTM/FTA	.PCT	REB.	AVG.	AST.	STL.	BLK.	TP.	AVG.	MIN.
95-96	29/0	75/135	.556	0/1	.000	25/35	.714	103	3.6	12	13	43	175	6.0	384



MEET THE 1996-97 LADY SCREAMING EAGLES

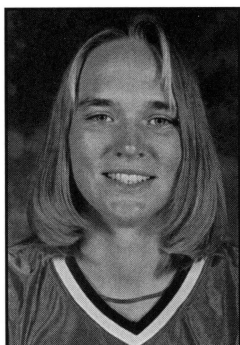

Cathy Tepool #51

6'1"...Sophomore...Forward/
Center...Wadesville, Ind.
MAJOR: Undecided

1995-96: Redshirted. **HIGH SCHOOL:** Won eight letters in basketball and track at North Posey High School in Poseyville, Ind...holds the career rebounding record at NPHS (804)...averaged 12.0 ppg, 10.0 rpg, and 4.5 assists as a senior...named to Hoosier Basketball Coaches Association All-Star team, first team All-PAC, and the *Evansville Courier* second team All-Area as a senior. **PERSONAL:** Born June 4, 1975.

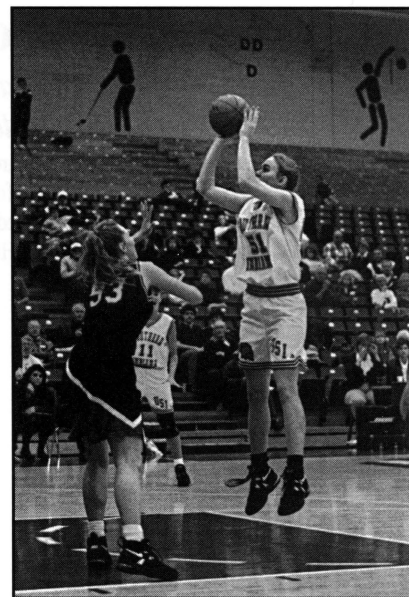

Career Statistics

	G/GS	FGM/FGA	PCT	3FGM/FGA	PCT	FTM/FTA	PCT	REB	AVG	AST	STL	BLK	TP	AVG.	MIN.
94-95	25/0	38/89	.427	0/1	.000	12/22	.546	143	5.7	15	17	33	88	3.5	402
95-96	REDSHIRTED														
TOT.	25/0	38/89	.427	0/1	.000	12/22	.546	143	5.7	15	17	33	88	3.5	402

Newcomers

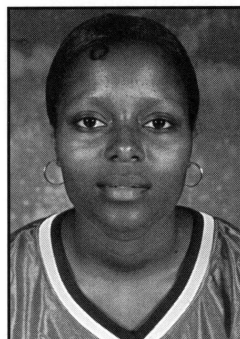

Ericka Nance #10

5'7"...Junior...Guard...Chicago, Ill.
MAJOR: Nursing

TRANSFER: Transferred to USI from John A. Logan College in Carterville, Ill...averaged 9.0 ppg and 4.8 assists as a sophomore at John A. Logan...also attended Tallahassee Community College where she averaged 9.0 assists per game...was named first team All-Conference and second team All-Region at TCC. **HIGH SCHOOL:** Collected four letters in basketball at John Marshall Metro High School in Chicago, Ill...helped lead John Marshall to two Illinois state championships...selected as the Most Valuable Player of the Chicago city/suburban All-State game and was named to the All-Chicago Area team. **PERSONAL:** Born April 2, 1976...hobbies include bowling and billiards.

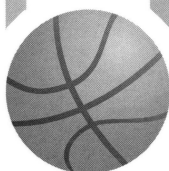

MEET THE 1996-97 LADY SCREAMING EAGLES

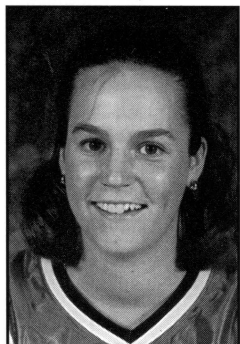

Angie Cacello #33

5'8"...*Junior...Guard...South Wilmington, Ill.*

MAJOR: *Business Administration*

TRANSFER: Transferred to USI from Kankakee Community College where she lettered in basketball and softball...averaged 12.0 ppg, 4.0 rpg, 3.27 assists and 2.2 steals a game as a sophomore at KCC...named to the All-Region and the regional All-Tournament teams. **HIGH SCHOOL:** Earned letters in basketball, cross country, softball, track, and volleyball at Gardner-South Wilmington High School in Gardner, Ill. **PERSONAL:** Born May 24, 1976...hobbies include swimming, rollerblading, and crafts.

Darci Redenbaugh #44

5'7"...*Junior...Guard...Spencer, Ind.*

MAJOR: *Nursing*

TRANSFER: Transferred to USI from Indiana State University, earning letters in basketball...averaged 11.7 ppg and 2.8 rpg as a sophomore...had a career-high 31 points against Wichita State University with a school record seven three-point field goals...also had a career high of nine rebounds and seven assists against Bradley University...was named to the Missouri Valley Conference All-Newcomer Team as a freshman. **HIGH SCHOOL:** Averaged 21.5 ppg, 4.1 rpg, and 3.7 assist as a senior at Owen Valley High School...averaged 21.8 ppg, 4.3 rpg, and 4.3 assists in her career...set the OVHS scoring record of 1,940 points, breaking her sister Karen's record...selected for the All-Conference and All-Sectional four straight years...named the OVHS Most Valuable Player all four years...designated as an All-State performer by *Hoosier Basketball Magazine*. **PERSONAL:** Born September 25, 1975.

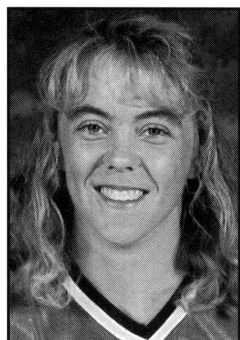
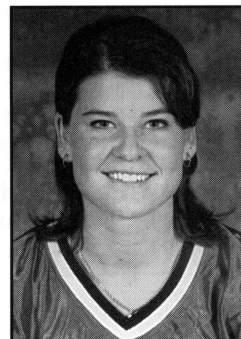

Jennifer Donner #20

5'7"...*Freshman...Guard...Wadesville, Ind.*

MAJOR: *Business*

HIGH SCHOOL: Lettered in basketball, cross country, softball, tennis, and track at North Posey High School in Poseyville, Ind...named to the third team All-State by *Hoosier Basketball Magazine* in 1995 and 1996...also named honorable mention All-State by *Associated Press* in 1994 and 1995...given three straight All-Conference awards (1994, 1995, 1996) and All-Southwestern Indiana (*Evansville Courier*) honors in 1994 and 1995...selected for the 1996 Hoosier Basketball Coaches Association All-Star game...set a North Posey career record with 1,240 points (15.3 ppg) and 137 three-point field goals...averaged 18.4 ppg, 6.1 rpg, and 3.3 assists a game as a senior. **PERSONAL:** Born October 27, 1977.



MEET THE 1996-97 LADY SCREAMING EAGLES

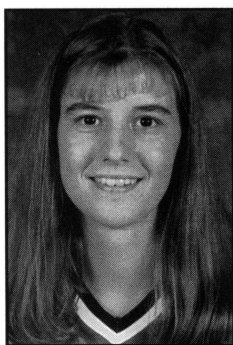

Mindy Gingerich #22

5'11" ...*Freshman...Guard/Forward...Kokomo, Ind.*

MAJOR: *Business*

HIGH SCHOOL: Earned letters in basketball, volleyball, softball, and track at Maconaquah High School in Bunker Hill, Ind...named MHS Most Valuable player, first team All-Conference, All-Sectional, All-Loganland three consecutive seasons (1994, 1995, 1996)...also named second team All-State by *Hoosier Basketball*...set a MHS scoring records with 456 points in a season and 1,373 points in a career (17.8 ppg)...ranked among the top 20 scorers in the state of Indiana in 1995 and 1996...also had 654 career rebounds (8.5 rpg)...named the MVP of the volleyball team in 1995 and 1996 and the softball team in 1996. **PERSONAL:** Born May 18, 1978.

Summer Hart #25

6'2" ...*Freshman...Center...Boonville, Ind.*

MAJOR: *Undecided*

HIGH SCHOOL: Lettered in basketball and volleyball at Boonville High School...awarded All-State honors as a senior...averaged 8.5 ppg and 9.0 rpg in 1995-96...led the team in rebounding as a junior and senior. **PERSONAL:** Born June 30, 1978...hobbies include bicycling and collecting Marilyn Monroe articles.

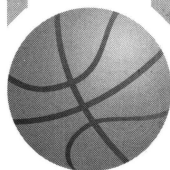
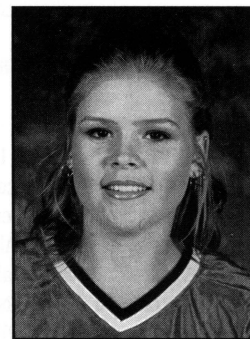

1966-97 WOMEN'S OPPONENTS

Saturday, Nov. 23: in Marquette, Mich. **NORTHERN MICHIGAN UNIVERSITY**

Location: Marquette, Mich.
Enrollment: 7,759
Nickname: Wildcats
Affiliation: NCAA II
Conference: GLIAC
Head Coach: Mike Geary
1995-96 Record: 25-5

Sunday, Nov. 24: in Houghton, Mich. **MICHIGAN TECHNOLOGICAL UNIVERSITY**

Location: Houghton, Mich.
Enrollment: 6,390
Nickname: Huskies
Affiliation: NCAA II
Conference: GLIAC
Head Coach: Kevin Borseth
1995-96 Record: 18-11

Tuesday Dec. 3: at the PAC **INDIANA UNIVERSITY/PURDUE** **UNIVERSITY INDIANAPOLIS**

Location: Indianapolis, Ind.
Enrollment: 27,000
Nickname: Metros
Affiliation: NCAA II
Conference: Independent
Head Coach: Kris Emerson-Simpson
1995-96 Record: 13-10

Saturday, Dec. 7: at the PAC **COLLEGE OF ST. FRANCIS**

Location: Joliet, Ill.
Enrollment: 1,050
Nickname: Lady Saints
Affiliation: NAIA/NCAA II
Conference: Chicagoland Collegiate Athletic Conference
Head Coach: John Barkoski
1995-96 Record: 6-20

USI Holiday Inn Classic

AT THE PAC

Saturday, Dec. 16: 5/7 p.m.

Sunday, Dec. 17: 1/3 p.m.

UNIVERSITY OF CENTRAL ARKANSAS

Location: Conway, Ark.
Enrollment: 9,500
Nickname: Sugar Bears
Affiliation: NCAA II
Conference: Gulf South Conference
Head Coach: Ron Marvel
1995-96 Record: 21-10

DELTA STATE UNIVERSITY

Location: Cleveland, Miss.
Enrollment: 4,014
Nickname: Lady Statesman
Affiliation: NCAA II
Conference: Gulf South Conference
Head Coach: Lloyd Clark
1995-96 Record: 27-6

Thursday, Dec. 19: at the PAC **INDIANA UNIVERSITY OF PENNSYLVANIA**

Location: Indiana, Pa.
Enrollment: 14,400
Affiliation: NCAA II
Conference: Pennsylvania State Athletic Conference
Nickname: Indians
Head Coach: Sandy Thomas
1995-96 Record: 9-17

Great Lakes Valley Conference

Thursday, Jan. 16: at the PAC **Thursday, Feb. 20: in Louisville, Ky.** **BELLARMINE COLLEGE**

Location: Louisville, Ky.
Enrollment: 2,700
Nickname: Lady Knights
Head Coach: Charlie Just
1995-96 Record: 24-4
1995-96 GLVC Record/Finish: 18-2/1st

Saturday, Jan. 25: in Indianapolis, Ind.

Thursday, Feb. 27: at the PAC **UNIVERSITY OF INDIANAPOLIS**

Location: Indianapolis, Ind.
Enrollment: 4,000
Nickname: Lady Greyhounds
Head Coach: Lisa Hicks
1995-96 Record: 15-12
1995-96 GLVC Record/Finish: 11-9/6th

Saturday, Feb. 15: at the PAC **INDIANA UNIVERSITY/PURDUE** **UNIVERSITY FT. WAYNE**

Location: Ft. Wayne, Ind.
Enrollment: 12,000
Nickname: Lady 'Dons
Head Coach: Pam Bowden
1995-96 Record: 23-5
1995-96 GLVC Record/Finish: 16-4/Tied 2nd

Saturday, Jan. 18: at the PAC **Saturday, Feb. 22: in Owensboro, Ky.** **KENTUCKY WESLEYAN COLLEGE**

Location: Owensboro, Ky.
Enrollment: 800
Nickname: Lady Panthers
Head Coach: Michele Rupe
1995-96 Record: 5-25
1995-96 GLVC Record/Finish: 2-18/11th

Thursday, Jan. 2: in Romeoville, Ill.

Saturday, Feb. 8: at the PAC **LEWIS UNIVERSITY**

Location: Romeoville, Ill.
Enrollment: 4,500
Nickname: Lady Flyers
Head Coach: Brian Michalak
1995-96 Record: 8-19
1995-96 GLVC Record/Finish: 4-16/Tied 8th

Saturday, Nov. 30: at the PAC **Saturday, Feb. 1: in St. Louis, Mo.** **UNIVERSITY OF MISSOURI-ST. LOUIS**

Location: St. Louis, Mo.
Enrollment: 12,200
Nickname: Riverwomen
Affiliation: NCAA II
Head Coach: Jim Coen
1995-96 Record:
1995-96 GLVC Record/Finish: First Year

Thursday, Jan. 23: at the PAC **Saturday, Mar. 1: in Highland Heights, Ky.** **NORTHERN KENTUCKY UNIVERSITY**

Location: Highland Heights, Ky.
Enrollment: 11,600
Nickname: Norse
Head Coach: Nancy Winstel
1995-96 Record: 18-9
1995-96 GLVC Record/Finish: 14-6/4th

Saturday, Dec. 21: at the PAC **Thursday, Jan. 30: in Quincy, Ill.** **QUINCY UNIVERSITY**

Location: Quincy, Ill.
Enrollment: 1,200
Nickname: Lady Hawks
Head Coach: Penny Lewis
1995-96 Record: 6-20
1995-96 GLVC Record/Finish: 4-16/Tied 8th

Saturday, Jan. 11: in Rensselaer, Ind. **SAINT JOSEPH'S COLLEGE**

Location: Rensselaer, Ind.
Enrollment: 1,000
Nickname: Lady Pumas
Head Coach: Lynn Plett
1995-96 Record: 17-10
1995-96 GLVC Record/Finish: 12-8/5th

Thursday, Jan. 9: in Edwardsville, Ill. **Thursday, Feb. 13: at the PAC** **SOUTHERN ILLINOIS UNIVERSITY AT EDWARDSVILLE**

Location: Edwardsville, Ill.
Enrollment: 11,000
Nickname: Cougars
Head Coach: Wendy Hedberg
1995-96 Record: 15-11
1995-96 GLVC Record/Finish: 10-10/7th

Saturday, Jan. 4: in Kenosha, Wis. **Thursday, Feb. 6: at the PAC** **UNIVERSITY OF WISCONSIN-PARKSIDE**

Location: Kenosha, Wis.
Enrollment: 5,000
Nickname: Rangers
Head Coach: Wendy Miller
1995-96 Record: 6-20
1995-96 GLVC Record/Finish: 3-17/10th



1995-96 FINAL STATISTICS & RESULTS

	REBOUNDS																					
NAME	G/GS	FGM	FGA	FG%	3FGM	3FGA	3FG%	FTM	FTA	FT%	PTS.	AVG.	OFF	DEF	REB	AVG	FL	AST	TO	BLK	STL	MIN
LEANN FREELAND	29/29	240/388	.619		1/ 3	.333		144/204	.706		625	21.6	88	186	274	9.5	78	74	70	61	42	808
EILEEN WEBER	29/29	190/321	.592		19/ 54	.352		85/121	.703		484	16.7	74	143	217	7.5	83	50	60	12	33	785
Deb Pope	29/29	144/335	.430		76/188	.404		67/ 80	.838		431	14.9	38	75	113	3.9	68	82	70	14	44	853
Daria Weitekamp	29/29	50/160	.313		23/ 80	.288		57/ 88	.648		180	6.2	13	80	93	3.2	60	148	99	5	40	796
ANGI LINTKER	29/ 0	75/135	.556		0/ 1	.000		25/ 35	.714		175	6.0	32	71	103	3.6	48	12	34	43	13	384
CHRISTY HENRY	19/ 0	49/117	.419		2/ 10	.200		10/ 16	.625		110	5.8	21	39	60	3.2	61	5	20	8	9	233
Curita Bonner	27/11	53/155	.342		17/ 42	.405		23/ 38	.605		146	5.4	41	79	120	4.5	76	70	63	3	24	580
ADRIENNE SEITZ	29/18	51/116	.440		1/ 5	.200		43/ 59	.729		146	5.0	32	64	96	3.3	31	65	50	10	29	627
RANDA GATLING	29/ 0	21/ 71	.296		5/ 19	.263		17/ 29	.586		64	2.2	11	21	32	1.1	39	51	46	0	14	441
Stacey Roby	22/ 0	14/ 33	.424		7/ 15	.467		6/ 7	.857		41	1.9	3	13	16	0.7	13	7	14	0	3	147
CHRISTEN MILLER	17/1	2/ 9	.222		1/ 4	.250		6/ 8	.750		11	0.7	2	6	8	0.5	6	8	16	0	1	98
LORA COPELIN	5/ 0	0/ 3	.000		0/ 0	.000		2/ 3	.667		2	0.4	4	6	10	2.0	1	2	2	0	0	24
LYDIA COPELIN	8/ 0	0/ 5	.000		0/ 0	.000		3/ 4	.750		3	0.4	2	3	5	0.6	2	1	1	1	1	24
USI TEAM REB																82						
USI TOTALS	29/29	889/1848	.481		152/421	.361		488/692	.705		2418	83.4	361	786	1229	42.4	566	575	545	157	253	---
OPP TEAM REB																119						
OPP TOTALS	29/29	771/1893	.407		144/468	.308		443/652	.680		2129	73.4	367	617	1103	38.0	576	437	537	50	293	---

DEADBALL REB USI--82

DEADBALL REB OPP--80

SCORE BY PERIOD	1	2	OT	OT	TOTAL
USI	1187	1231	0	0	2418
OPP.	963	1166	0	0	2129

1995-96 Season Results Final Season Record: 22-7

OPPONENTS	SCORE	W/L	H/N/A	ATTEN.	HIGH SCORER	HIGH REBOUNDER
MISSOURI-ST. LOUIS	90- 74	W	H	1000	BONNER (23)	WEBER (16)
NORTHERN MICHIGAN	77- 89	L	H	800	FREELAND (27)	FREELAND, WEBER (14)
SIU-EDWARDSVILLE*	76- 74	W	H	500	FREELAND (21)	BONNER (11)
FERRIS STATE#	92- 66	W	H	500	FREELAND (21)	LINTKER (13)
GRAND VALLEY STATE#	101- 80	W	H	500	FREELAND (26)	FREELAND (11)
Lewis*	83- 70	W	A	125	Freeland (21)	Bonner (7)
Wisconsin-Parkside*	93- 60	W	A	100	Freeland (26)	Freeland (8)
Cal St. Domingez Hills+	67-59	W	N	170	Pope (18)	Freeland (10)
Mo. Southern State	76- 83	L	N	110	Pope (13)	Freeland (7)
NORTHERN KENTUCKY*	67- 60	W	H	1000	FREELAND (27)	FREELAND (10)
St. Joseph's*	78- 83	L	A	500	Freeland (23)	Weber, Freeland (6)
IUPUI Ft. Wayne*	93-106	L	A	1150	Freeland (36)	Weber (10)
QUINCY*	91- 63	W	H	800	POPE (21)	FREELAND (14)
LEWIS*	81- 58	W	H	1000	FREELAND (26)	FREELAND (10)
KENTUCKY WESLEYAN*	80- 60	W	H	2000	POPE (17)	FREELAND (10)
IUPUI Indianapolis	73- 68	W	A	104	Freeland (22)	Freeland (12)
Indianapolis*	96- 83	W	A	500	Pope (29)	Freeland (19)
Northern Kentucky*	92- 82	W	A	925	Pope (25)	Freeland (10)
BELLARMINE*	70- 72	L	H	800	WEBER (23)	FREELAND (12)
WISCONSIN-PARKSIDE*	97- 71	W	H	900	LINTKER (26)	LINTKER (12)
ST. JOSEPH'S*	68- 45	W	H	1000	WEBER (21)	WEBER (11)
SIU-Edwardsville*	91- 90	W	A	400	Pope (29)	Freeland (10)
Quincy*	75- 63	W	A	80	Freeland (31)	Weber (13)
Bellarmine*	77- 80	L	A	700	Freeland (32)	Weber (12)
Kentucky Wesleyan*	83- 79	W	A	1000	Freeland (28)	Freeland (8)
IUPUI FT. WAYNE*	97- 74	W	H	1000	WEBER (29)	FREELAND (10)
INDIANAPOLIS	90- 66	W	H	1500	WEBER (27)	FREELAND, POPE (9)
Oakland!	84- 83	W	N	355	Freeland (24)	Weber (14)
Bellarmine!	80- 89	L	A	695	Weber (26)	Weber (10)

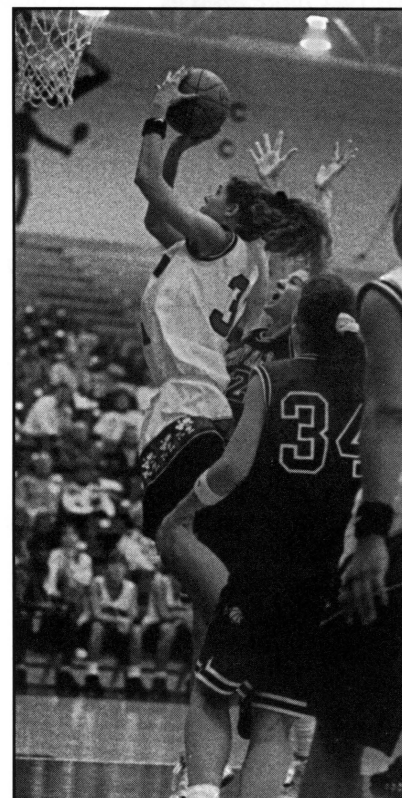

Senior LeAnn Freeland became the first Eagle in the history of USI basketball to score 600 points in two consecutive seasons.

*-GREAT LAKES VALLEY CONFERENCE GAMES; #USI HOLIDAY INN CLASSIC; +CSUS TOURNAMENT; !NCAA TOURNAMENT

WOMEN'S GLVC 1995-96 RESULTS



Final Women's Basketball Standings

	GLVC	.PCT	OVERALL	.PCT
Bellarmine	18- 2	.900	24- 4	.857
Indiana/Purdue Ft. Wayne	16- 4	.800	23- 5	.821
SOUTHERN INDIANA	16- 4	.800	22- 7	.759
Northern Kentucky	14- 6	.700	18- 9	.667
Saint Joseph's	12- 8	.600	17-10	.630
Indianapolis	11- 9	.550	15-12	.556
Southern Illinois-Edwardsville	10-10	.500	15-11	.577
Lewis	4-16	.200	8-19	.296
Quincy	4-16	.200	6-20	.231
Wisconsin-Parkside	3-17	.150	6-20	.231
Kentucky Wesleyan	2-18	.100	5-25	.167

All GLVC Women's Team

FIRST TEAM

Lindy Jones, IPFW
LeAnn Freeland, USI
 Ann Hensley, UI
 Tami Pottinger, SJC
 Terri Evans, SIUE

SECOND TEAM

Becky McKinley, BC
Deb Pope, USI
Eileen Weber, USI
 Molly Niehaus, BC
 Dana Morningstar, NKU

HONORABLE MENTION--Leah Sheets, IPFW; Joy King, LU; Alicia Bleuel, BC;
 Alicia Harkins, SIUE; Carrie Bridgeman, KWC; Mindy Metzger, SJC; Allison
 McCarthy, NKU; Tonya Edwards, QU; Stephanie Jordan, NKU; Heather
 Bogenschneider, UWP.

GLVC Women's Honors

PLAYER-OF-THE-YEAR--Lindy Jones, IPFW
COACH-OF-THE-YEAR--Charlie Just, Bellarmine
NEWCOMER-OF-THE-YEAR--Carrie Bridgeman, KWC

GLVC PLAYERS NAMED ALL-REGION

WBCA/KODAK: LeAnn Freeland, USI; Lindy Jones, IPFW
DIVISION II SIDS: LeAnn Freeland, USI; Lindy Jones, IPFW; and
 Tami Pottinger, SJC (First Team); Ann Hensley, UI; and
 Becky McKinley, BC (Second Team)

GLVC PLAYERS NAMED ALL-AMERICAN

WBCA/KODAK & COLLEGE SPORTS MAGAZINE: LeAnn Freeland, USI

GLVC Players of the Week

Week 1: Lindy Jones, IPFW
 Week 2: Danyelle Harrison, Quincy
 Week 3: Kelly Brewer, KWC
 Week 4: **LeAnn Freeland, USI;** Lindy Jones, IPFW
 Week 5: Dana Morningstar, NKU
 Week 6: **LeAnn Freeland, USI;** Tami Pottinger, SJC
 Week 7: Lindy Jones, IPFW
 Week 8: **LeAnn Freeland, USI;** Allison McCarthy, NKU
 Week 9: Lindy Jones, IPFW
 Week 10: **LeAnn Freeland, USI;**
 Week 11: Molly Niehaus, BC
 Week 12: **LeAnn Freeland, USI;**
 Week 13: Lindy Jones, IPFW; Becky McKinley, BC
 Week 14: **Eileen Weber, USI**



THE USI RECORD BOOK

CAREER: LEADING SCORERS

1. LEANN FREELAND (1993-PRESENT) .. 1,595	
2. Kathy Lauck (1990-94)	1,573
3. Shelly Scott (1987-92)	1,414
4. Peggy Witsman (1982-86)	1,267
5. Connie VanMeter (1983-87)	1,163
6. Deb Pope (1992-96)	998
7. Penny Dietz (1985-87)	945
8. Holly Billings (1978-81)	889
9. EILEEN WEBER (1994-PRESENT) 854	
10. Glenna Bower (1991-1994)	819
11. Debbie Frank (1983-87)	808
12. Laura Perek (1990-94)	776
13. Sheri Kaiser (1990-93)	694
14. Debbie Schutte (1975-78)	675
15. Jeanette Elkin (1991-94)	657
16. Missy Hart (1991-95)	558
17. Mary Beaven (1978-81)	542
18. Krystal Green (1987-89)	535
19. Lisa Wells (1992-94)	527

CAREER: LEADING REBOUNDERS

1. Kathy Lauck (1990-94)	791
2. Shelly Scott (1987-92)	745
3. LEANN FREELAND (1993-PRESENT) . 724	
4. Vicky Branson (1982-86)	682
Debbie Frank (1983-87)	682
6. Debbie Schutte (1975-78)	600
7. Mary Beaven (1978-81)	542
8. Connie VanMeter (1983-87)	465
9. Annette Elkin (1991-94)	439
10. Holly Billings (1978-81)	425
11. EILEEN WEBER (1994-PRESENT) 413	
12. Becky Braun (1984-86)	390
Sheri Kaiser (1990-93)	390
14. Jeanette Elkin (1991-94)	368
15. Jeanet Braun (1985-87)	366

CAREER: MOST FIELD GOALS MADE

1. LEANN FREELAND (1993-PRESENT) . 628	
2. Kathy Lauck (1990-94)	622
3. Shelly Scott (1987-92)	504
4. Peggy Witsman (1982-86)	496
5. Mary Beaven (1978-81)	452

CAREER: MOST FIELD GOALS ATTEMPTED

1. Kathy Lauck (1990-94)	1,258
2. Peggy Witsman (1982-86)	1,245
3. Shelly Scott (1987-92)	1,127
4. Mary Beaven (1978-82)	1,087
5. LEANN FREELAND (1993-PRESENT) 1,052	

CAREER: MOST FREE THROWS MADE

1. Shelly Scott (1987-92)	385
2. LEANN FREELAND (1993-PRESENT) . 336	
3. Kathy Lauck (1990-94)	329
4. Peggy Witsman (1982-86)	273
5. Laura Perek (1990-94)	192

CAREER: MOST FREE THROWS ATTEMPTED

1. LEANN FREELAND (1993-PRESENT) . 523	
2. Shelly Scott (1987-92)	494
3. Kathy Lauck (1990-94)	484
4. Peggy Witsman (1982-86)	387
5. Penny Dietz (1985-87)	368

CAREER: MOST THREE-POINT FIELD

GOALS MADE

1. Deb Pope (1992-96)	184*
2. Glenna Bower (1991-94)	112
3. Laura Perek (1990-94)	94
4. Missy Hart (1991-95)	90
5. Jeanette Elkin (1991-94)	67

*GLVC Career Record with 122 in GLVC play.
(Tentative)

CAREER: MOST THREE-POINT FIELD

GOALS ATTEMPTED

1. Deb Pope (1992-96)	416*
2. Glenna Bower (1991-94)	326
3. Missy Hart (1991-95)	287
4. Laura Perek (1990-94)	273
5. Jeanette Elkin (1991-94)	203

*GLVC Career Record with 284 in GLVC play.
(Tentative)

CAREER: MOST ASSISTS

1. Connie VanMeter (1983-87)	353
2. Sharon Agee (1986-89)	316
3. Daria Weitekamp (1994-96)	291
4. Lisa Wells (1992-94)	247
5. Missy Hart (1991-95)	198

CAREER: MOST STEALS

1. Laura Perek (1990-94)	155
2. Connie VanMeter (1983-87)	146*
3. Sharon Agee (1986-1989)	133
4. Lisa Wells (1992-94)	120
5. Sheri Kaiser (1990-94)	95
Shelly Scott (1987-92)	95

*Steal statistics were not available for 1983-84 and 1984-85

Game and Season Record Book Individual Records

MOST POINTS

GAME-(50) **LEANN FREELAND VS. IPFW,
JAN. 28, 1995**
SEASON-(658) **LEANN FREELAND, 1994-95**

MOST FIELD GOALS MADE

GAME-(20) **LEANN FREELAND VS.
ASHLAND, JAN. 26, 1995**
SEASON-(265) **LEANN FREELAND, 1994-95**

MOST FIELD GOALS ATTEMPTED

GAME-(28) Holly Billings vs. Columbia College,
1979-80
SEASON-(439) Penny Dietz, 1986-87

MOST FREE THROWS MADE

GAME-(19) Shelly Scott vs. Indianapolis, 1988-89
SEASON-(196) Shelly Scott, 1988-89

MOST CONSECUTIVE FREE THROWS- (31)
Kathy Lauck, 1993-94

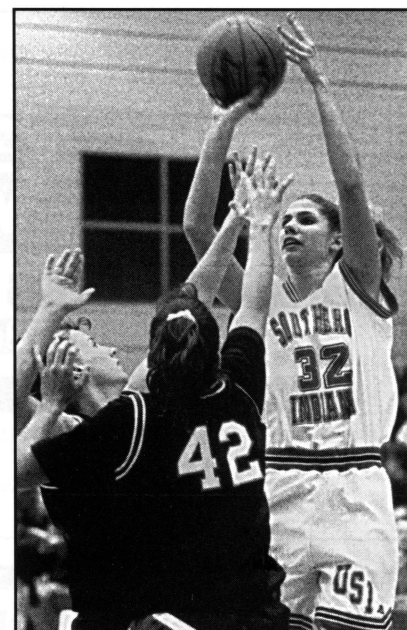

LeAnn Freeland broke the USI career scoring record as a junior and sets her sights on the career rebounding record as a senior.

MOST THREE-POINT FIELD GOALS MADE

GAME-(8) Deb Pope vs. Kentucky State, Feb. 18, 1995*
SEASON-(76) Deb Pope, 1995-96
*-TIES A GLVC RECORD

MOST THREE-POINT FIELD GOALS ATTEMPTED

GAME-(14)* Deb Pope vs. Kentucky State, Feb. 18, 1995
vs. Lewis, Feb. 4, 1995
SEASON-(188) Deb Pope, 1995-96
*-TIES A GLVC RECORD

MOST REBOUNDS

GAME-(21) Debbie Schutte vs. Oakland City 1977
(21) Jill Padgett vs. Kentucky Wesleyan 1977
SEASON-(281) Shelly Scott, 1988-89

MOST STEALS

GAME-(8) Connie VanMeter vs. Ashland, 1983-84
SEASON-(101) Connie VanMeter, 1986-87

MOST ASSISTS

GAME-(13) Daria Weitekamp vs. Lewis, 1-20-96
SEASON-(148) Daria Weitekamp, 1995-96

MOST BLOCKS

GAME-(10) **LEANN FREELAND VS.
INDIANAPOLIS, DEC. 29, 1994**
SEASON-(69) **LEANN FREELAND, 1994-95**
CAREER-(155) **LEANN FREELAND, 1993
PRESENT**

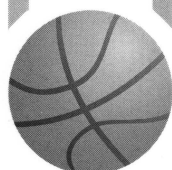

THE USI RECORD BOOK

BEST FIELD GOAL PERCENTAGE

GAME-(.909, 20-22) **LEANN FREELAND VS. ASHLAND, 1-26-95**

-(.909, 10-11) Glenna Bower vs. IU Southeast, 1-21-92

SEASON-(.631, 265-420) **LEANN FREELAND, 1994-95**

CAREER-(.494, 622-1258) Kathy Lauck, 1993-94 (Min. 300 Att.)

BEST FREE THROW PERCENTAGE

GAME-(1.000, 14-14) Shelly Scott vs. St. Joseph's, 1988-89

SEASON-(.855, 59-69) Cindy Huckabee, 1980-81

CAREER-(.779, 385-494) Shelly Scott, 1987-92 (Min. 200 Attempts)

BEST THREE-POINT FIELD GOAL PERCENTAGE

GAME-(.857, 6-7) Deb Pope vs. Bellarmine, 1-21-95 (Min. 5 attempts)

SEASON-(.507, 74-146) Deb Pope, 1994-95

(Min. 40 Att.)*
CAREER-(.442, 184-416) Deb Pope, 1992-96 (Min. 90 Att.)

*Set the GLVC single season record, hitting .522 (60-115) in Conference Games.

HIGHEST REBOUNDING AVERAGE

SEASON-(15.1) Debbie Schutte, 1976-77

CAREER-(14.3) Debbie Schutte, 1975-77

HIGHEST SCORING AVERAGE

SEASON-(24.4) **LEANN FREEAND, 1994-95**

CAREER-(16.3) Kathy Lauck, 1990-94

Team Records

MOST POINTS:

GAME-(116) vs. Kentucky State, Feb. 13, 1993

GAME/BOTH TEAMS: (205) USI (99) vs.

Bellarmine (106), March 5, 1992

SEASON: (2418) 1995-96

MOST FIELD GOALS MADE:

GAME: (48) vs. Kentucky State, Feb. 13, 1993

SEASON: (889) 1995-96

MOST FIELD GOALS ATTEMPTED:

GAME: (100) vs. Kentucky State, Feb. 13, 1993

SEASON: (2,143) 1992-93

MOST FREE THROWS MADE:

GAME: (38) vs. Alaska-Anchorage, Dec. 11, 1992

SEASON: (497) 1992-93

MOST FREE THROWS ATTEMPTED:

GAME: (50) vs. Alaska-Anchorage, Dec. 11, 1993

SEASON: (733) 1992-93

MOST THREE-POINT FIELD GOALS MADE:

GAME: (14) VS. IUPUI Indianapolis, Dec. 4, 1992

SEASON: (217) 1992-93

MOST THREE-POINT FIELD GOALS ATTEMPTED:

GAME: (30) vs. Indianapolis, Jan. 30, 1993

SEASON: (623) 1992-93

BEST FIELD GOAL PERCENTAGE:

GAME: (.603, 41-68) vs. Kentucky Wesleyan, Jan. 14, 1995

SEASON: (.481, 889-1848) 1995-96

BEST FREE THROW PERCENTAGE (Min. 10 Attempts):

GAME: (1.000, 13-13) vs. Kentucky Wesleyan, Feb. 17, 1990

SEASON: (.705, 488-692) 1995-96

BEST THREE-POINT FIELD GOAL PERCENTAGE (Min. 10 Attempts):

GAME: (.643, 9-14) vs. Missouri Southern State, Dec. 30, 1995

SEASON: (.384, 175-456) 1994-95

MOST REBOUNDS:

GAME: (67) vs. Kentucky State, Feb. 13, 1993

SEASON: (1,375) 1992-93

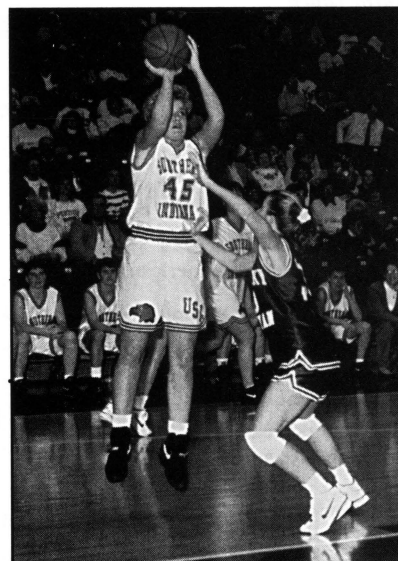

Kathy (Lauck) Schrieber was the first USI women's basketball player to be named All-American and GLVC Player of the Year.

Miscellaneous

WIDEST MARGIN OF VICTORY: (95) vs.

St. Mary's (113-18), 1978-79

MOST VICTORIES IN A SEASON: (22)

1994-95, 1995-96

MOST VICTORIES IN THE GLVC: (16)

1995-96 (First year with a 20 game schedule)

LONGEST WINNING STREAK: (16)

1993-94 to 1994-95

LONGEST WINNING STREAK IN A SEASON:

(15) 1994-95

BEST RECORD: (22-5, .815) 1994-95

HIGHEST SCORING AVERAGE: (86.4) 1994-95

1970-95 All-Time Women's Basketball Series Records

OPPONENTS	W	L	OPPONENTS	W	L	OPPONENTS	W	L	OPPONENTS	W	L
Anderson College	2	0	Evansville	7	15	Kentucky Wesleyan	21	21	Oakland City	22	9
Ashland University	7	15	Ferris State	2	0	Lake Superior State	1	0	Pikeville	0	1
Angelo State	1	0	Florida Tech	1	0	Lewis	11	15	Quincy	4	3
Austin Peay	0	6	Fort Campbell	1	2	Lincoln Trail	6	2	School of the Ozarks	0	1
Bellarmine College	6	25	Franklin College-A	9	2	Lincoln University	1	0	St. Ambrose	1	0
Brescia	0	3	Georgetown	1	0	Lynn	0	1	St. Joseph's	11	19
Butler University	1	6	Grand Valley State	1	0	Marian	0	3	St. Louis	2	4
Cal State Dominguez Hills	1	0	Hanover	1	0	Middle Tennessee St.	0	2	St. Mary's (Tex.)	1	0
Campbellsville	0	1	Indianapolis	14	21	Missouri-Kansas City	1	2	St. Mary's of the Woods	4	0
Central Missouri	1	0	Indiana Tech	1	0	Missouri-Rolla	0	2	Southeastern Illinois	4	2
Central State	0	2	IUPUI-Ft. Wayne	8	17	Missouri-St. Louis	4	6	Southeast Missouri	1	11
Columbia College	0	1	IUPUI-Indianapolis	10	5	Missouri Southern State	0	1	SIU-Edwardsville	13	12
Chicago Circle	1	0	IU-Southeast	14	9	Murray State	1	4	Valparaiso	3	0
David Lipscomb	0	2	Indiana State	0	1	Northern Kentucky	6	20	Vincennes	0	8
DePauw University	2	0	John A. Logan	4	0	Northern Michigan	0	1	Wisconsin-Parkside	2	0
Eastern Illinois	0	2	Kentucky State	11	3	Oakland University	1	1	Wright State	2	2
East Texas State	0	1									



INDIVIDUAL HONORS

ALL-AMERICAN

Kathy Lauck

- Kodak/WBCA 1994
- Division II Bulletin (First Team) 1994
- USA Today/Don Hansen's Weekly Basketball Gazette (Second Team) 1994
- GLVC Player of the Year, 1994
- All-GLVC 1993 (Second Team), 1994 (First Team)

LEANN FREELAND

- Kodak/WBCA 1995, 1996
- College Sports All-American, 1995, 1996
- College Sports National Player of the Year
- GLVC Player of the Year, 1995
- All-GLVC 1995 (First Team), 1996 (First Team)
- GTE-CoSIDA Academic All-American 1996
- Academic All-GLVC, 1995, 1996

ALL-IAIAW DISTRICT

- Holly Billings-1981 Southern District All-Tournament Team
- Cindy Huckabee-1981 Southern District All-Tournament Team

ALL-IAIAW STATE

- Holly Billings-1981 All-State Tournament Team
- Lisa Krieg- 1982 All-State Tournament Team

STATE AWARDS

- Holly Billings- 1981 Eleanor St. John Award (presented to the top seven female athletes in Indiana)

NCAA DIVISION II PLAYER OF THE YEAR

LEANN FREELAND-1995 (*College Sports Magazine*)

GREAT LAKES VALLEY CONFERENCE

PLAYER OF THE YEAR

Kathy Lauck-1994

LEANN FREELAND-1995

GREAT LAKES VALLEY CONFERENCE

NEWCOMER OF THE YEAR

EILEEN WEBER-1995

ALL-GREAT LAKES VALLEY CONFERENCE

PLAYERS OF THE WEEK

- Connie VanMeter-1984
- Kim Pearson-1988
- Shelly Scott-1988-89 (Twice)
- Kathy Lauck-1992, 1994 (Twice)
- Glenna Bower-1992
- Missy Hart-1995

LEANN FREELAND-1995 (Three Times), 1996 (Five Times)

EILEEN WEBER-1995, 1996

ALL-GREAT LAKES VALLEY CONFERENCE TEAM

- Peggy Witsman- 1983-84 (Second Team)
- Penny Dietz- 1985-86 (Second Team), 1986-87 (Second Team)
- Shelly Scott-1988-89 (Second Team) 1989-90 (Honorable Mention)
- Kathy Lauck-1991-92 (Honorable Mention), 1992-93 (Second Team), 1993-94 (First Team)
- Glenna Bower-1991-92 (Honorable Mention)
- Charlene Tinner-1992-93 (Honorable Mention)
- Lisa Wells-1992-93 (Honorable Mention), 1993-94 (Honorable Mention)
- Laura Perek-1992-94 (Honorable Mention)
- LEANN FREELAND-1994-95 (First Team), 1995-96 (First Team)
- EILEEN WEBER-1994-95 (Second Team), 1995-96 (Second Team)

Deb Pope-1994-95 (Honorable Mention), 1995-96 (Second Team)

GREAT LAKES VALLEY CONFERENCE ALL-ACADEMIC TEAM

- Jane Weaver-1988*
- Shelly Scott-1989, 1992
- Shelly Kramer-1989
- Amy McCord-1990
- Laura Perek-1992, 1993, 1994
- Sharie Sweet-1992
- Sharon Gentry-1992
- Sheri Kaiser-1992, 1993
- Danielle Slaughter-1993, 1994
- Jeanette Elkin-1994
- Daria Weitekamp-1996

LEANN FREELAND-1995, 1996**

EILEEN WEBER-1996

ADRIENNE SEITZ-1996

*Weaver graduated in 1989 summa cum laude with a perfect 4.0 GPA

**Freeland was named GTE/CoSIDA Academic All-American.

TEAM HONORS

- 1979-IAIAW Southern District Champions
- 1980-81 Runner-up in the IAIAW Southern District
- 1979-80-81 Final Four in IAIAW State Tournament
- 1994-95 Nationally Ranked 3rd
- 1994-95 GLVC Co-Champions
- 1994-95 NCAA II Tournament Berth (Tied for fifth)
- 1995-96 Preseason Ranked 3rd (*Division II Bulletin*)
- 1995-96 NCAA II Tournament Great Lakes Regional (Tied for 3rd)

All-Time Coaching Records

YEAR	RECORD	COACH
1975-76	3- 8	Ruth Waller
1976-77	7- 11	Ruth Waller
1977-78	8- 8	Ruth Waller
1978-79	14- 6	Ruth Waller
1979-80	16- 9	Ruth Waller
1980-81	14- 11	Ruth Waller
1981-82	7- 17	Ruth Waller
1982-83	4- 24	Ruth Waller
1983-84	15- 13	Ruth Waller
1984-85	14- 14	Ruth Waller (102-94, .520)
1985-86	15- 13	Larry Shown
1986-87	12- 15	Larry Shown (27-28, .491)
1987-88	8- 20	Bob Barrett (8-20, .400)
1988-89	6- 21	Felicia Cavallini
1989-90	2- 26	Felicia Cavallini
1990-91	3- 25	Felicia Cavallini (11-72, .133)
1991-92	8- 20	Chancellor Dugan
1992-93	15- 15	Chancellor Dugan
1993-94	17- 10	Chancellor Dugan
1994-95*!	22- 5	Chancellor Dugan
1995-96!	22- 7	Chancellor Dugan (84-57, .596)
21 YEARS	232-298 (.438)	

*GLVC Co-Championship

!NCAA II Tournament Berth

Head Coach Chance Dugan will be looking to make a challenge for the school's career record for wins. She needs 18 wins to tie Ruth Waller on the all-time list.

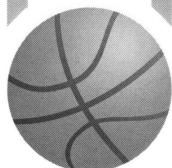

COSIDA/GTE ACADEMIC ALL-AMERICA WOMEN'S TEAM

In 1996, LeAnn Freeland became the first USI women's basketball player to be named to the CoSIDA/GTE Academic All-America Team.

The Academic All-America team selected by members of the College Sports Information Directors of America, honors the nation's best student-athletes at the university and college level.

Just as balancing of basketball and academics is demanding, the standards for nomination and selection to the team are rigorous. To be nominated, a basketball player must be a varsity starter or key reserve and must maintain a minimum 3.200 cumulative grade-point average (on a 4.000 scale).

The program to honor this combination of academics and athletics began in the 1950s. Academic and athletic biographical data of nominees is prepared in ballot form and mailed to the CoSIDA membership, which votes in each of eight districts. From the eight

district teams comes a national ballot, distributed to more than 1,400 members who vote for the final Academic All-America team.

College Division

First Team

Jennifer Clarkson, Abilene Christian, 3.440 in education
Cherokee Hoaglund, Adrian, 4.000 in chemistry and mathematics
Jenny Pracht, Pittsburg State, 3.940 in biology
Julie Roe, Millikin, 4.000 in American studies
Allegra Stoetzel, Alaska-Anchorage, 3.810 in physical education

Second Team

Lori DeShields, West Texas A&M, 3.960 in international business
Erin Moe, Augusta Stae, 4.000 in chemistry
Sara Musser, Kalamazoo, 3.960 in health science
Jennifer Nish, Scranton, 3.730 in secondary education and English
Kari Nysse, Hope, 4.000 in psychology

Third Team

LEANN FREELAND, SOUTHERN INDIANA, 3.500 IN ELEMENTARY EDUCATION

Karen Provinski, Rochester Institute of Technology, 3.800 in computational math
Lori Robinson, Slippery Rock, 4.000 in physical education/adaptive
Kristen Schaeffer, Augustana (Ill.), 4.000 in accounting and finance
Kari Tufte, Luther, 3.510 in biology



LeAnn Freeland became USI's first basketball Academic All-American in 1996.

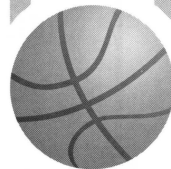

Old National Bank presents a crash course in surviving college crises!

Old National's College Survival Kit has the answers for solving the money crises you'll face in college. With no service charge checking and many other benefits, it makes paying for anything from books to burgers a real breeze.

College checking is the complete financial package put together specifically for the college crowd.



CRISIS #1

A little cash, lots of books

It lets you write unlimited checks with no minimum balance. We'll even give you your first order of 50 checks at no charge. And overdraft protection can be included — to save yourself the embarrassment of a returned check.

You also get a **MAC**® ATM card for quick access to cash anytime. Almost anywhere. On campus or off, with **no transaction fees**.

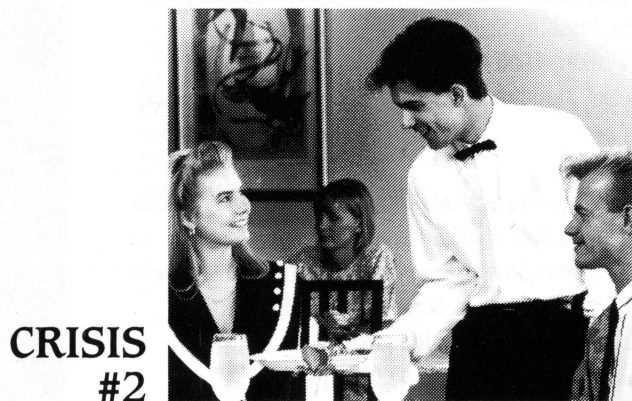

CRISIS #2

When the dinner date gets expensive



CRISIS #3 Last minute party clothes

Plus, there's a VISA® or MasterCard® with your name on it, and a \$500 credit line* to boot.

So make it easy on yourself. Open your Collegiate Checking at any Old National Bank office today. And pass your crash course in surviving a college crisis.

For the Old National office nearest you just call (812) 464-1494 or (800) 264-6621, extension 494.



CRISIS #4

Quick cash late at night



*Subject to credit approval. To receive a \$500 credit line, Freshmen need a co-signer. Sophomores, Juniors, Seniors and Graduate Students may not need a co-signer.



OLD NATIONAL BANK

MEMBER OLD NATIONAL BANCORP

Your bank for life™

Member FDIC

EQUAL OPPORTUNITY LENDER



SHOE CARNIVAL®

University Village 421-2260

Eastland Place 479-6208

THE TOP 5 REASONS
TO SHOP AT
SHOE CARNIVAL



- #5. THE LARGEST SELECTION OF NAMEBRAND FAMILY FOOTWEAR.
- #4. GUARANTEED LOWEST PRICES.
- #3. IT'S MORE FUN THAN A SLAM DUNK.
- #2. IT DOESN'T TAKE A FAST BREAK TO GET THERE.
- #1. 'CAUSE SHOES ARE
REQUIRED AT ALL USI
BASKETBALL GAMES!

VARSITY CLUB & SUPER SPONSORS

Varsity Club

All-American Eagles

Terry & Susan Babb	Ralph & Judy Koressel
William & Mary Jane Baechle	Steve & Nancy McCullough
Bruce & Carol Baker	Moore & Associates, Inc.
Ray & Cindy Bippus	Bill Moutoux
Ed & Holley Brundick	Bob & Wanda Moyer
Buehler's Buy Low	NBD Bank Southwest Region
Jack & Bertha Burgdorf	Steve & Kathy Newton
David Deig	Garey & Janice Patmore
Wayne & Patricia Deig	Bruce & Kim Pearl
Ed & Gayle Derringer	Jerry & Helen Pesavento
Henry & Carolyn Dersch	Bernie Powers
John & Beverly Emhuff	Jay & Kate Rhodes
Victor & Dorothy Feix	Earl & Ruth Smith
Jim & Judy Fleck	Marvin & Joan Smith
Tom & DeLana Fleenor	Jack & Alice Strassweg
JEF & Neal Franklin	Paul & Eleanor Werner
Ed & June Frederking	West Side Nut Club
Vic & Pam Gallagher, Jr.	Jim & Eileen Will
Ed & Debbie Goodall	Jim & Karen Will
Joe & Sandy Hatfield	John & Linda Willis
Tack & Karen Houchin	Jeff & Laurie Wilmes
Loren & Audrey Herrli	Mark & Annette Wright
Mark & Joyce Hubbard	Ray & Marilyn Wright
Bill Joergens	Criss & Macie Yelton
Ken & Dorthy Kaiser	

USI Super Sponors

Super Sponsors

BUEHLER FOODS, INC (UNIVERSITY PLAZA)
CASINO AZTAR
G.E. PLASTICS
PEPSI COLA GENERAL BOTTLERS
UNITED STATE CELLULAR
WEST SIDE NUT CLUB

Gold Sponsors

OLD NATIONAL BANK IN EVANSVILLE
SHOE CARNIVAL (UNIVERSITY PLAZA)

Silver Sponsors

ACORDIA OF EVANSVILLE, INC.
CAMERON SPRINGS
CITIZENS NATIONAL BANK OF EVANSVILLE
DAUSMANN CHRYSLER PLYMOUTH DODGE JEEP EAGLE
DRURY INN OF EVANSVILLE
EXPRESSWAY DODGE
FAIRFIELD INN WEST
IDEAL AMERICAN DAIRY
KENNY KENT CHEVROLET MAZDA VOLVO GEO
KENNY KENT TOYOTA LEXUS MITSUBISHI
LINDSAY LINCOLN-MERCURY ISUZU, INC.
NBD BANK SOUTHWEST REGION
ROGERS JEWELERS
ROMAIN AUTOMOTIVE GROUP
SCHNUCKS FOOD & DRUGS WEST
SIRLOIN STOCKADE
SUBWAY SANDWICHES & SALADS (UNIVERSITY PLAZA)
TRI-STATE ATHLETIC CLUB
WELBORN'S MULBERRY CENTER
WORKING DISTRIBUTORS

Bronze Sponsors

ALSTADT PLUMBING SERVICE
AMERICAN GENERAL FINANCE
BROWNING FERRIS INDUSTRIES
BURGER KING RESTAURANT
DEACONESS HOSPITAL
DOMINO'S PIZZA
D-PATRICK DOWNTOWN FORD
EVANSVILLE BREWING CO.
EVANSVILLE TEACHERS FEDERAL CREDIT UNION
EVANSVILLE COURIER
FISCHER CANDY CO.
GILLES SCHWINN & FITNESS
G.D. RITZY'S
HILLIARD LYONS
KIGHT HOME CENTER
MAI TECHNOLOGIES
MULZER CRUSHED STONE, INC.
THE NATIONAL CITY BANK OF EVANSVILLE
RAFFERTY'S RESTAURANT
RALLY'S HAMBURGERS
RISLEY'S AUDIO & VIDEO
STEAK & SHAKE
TURONI'S PIZZERY & BAKERY
UMBACH & ASSOCIATES CPA
VEAZEY, PARROTT, SHOULDERS ARCHITECTS
WENDY'S OLD FASHIONED HAMBURGERS
ZEIDLER FLORAL CO.

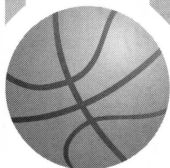

USI QUICK FACTS

LOCATION: Evansville, Ind. (pop.: 279,000)
 ENROLLMENT: 7,763
 CONFERENCE: Great Lakes Valley Conference
 AFFILIATION: NCAA II
 NICKNAME: Screaming Eagles
 COLORS: Red, White, and Blue
 HOME COURT: Physical Activities Center (cap. 3,000)

USI Board of Trustees

Bruce H. Baker, Boonville	Chairman
Charles S. Combs, Terre Haute	Vice Chairman
Harolyn G. Torain, Indianapolis	Vice Chairman
Thomas F. McKenna, Carmel	Secretary
Louise S. Bruce, Tell City	
Nicole L. Cable, Crown Point	
Percy Clark, Jr., Indianapolis	
James L. Will, Sr., Evansville	
Tina M. Kern, Evansville	

USI Officers

Dr. H. Ray Hoops, President
 Dr. John W. Byrd, Vice President for Student Affairs
 Dr. Robert L. Reid, Vice President for Academic Affairs
 Richard W. Schmidt, Vice President for Business Affairs
 Sherrienne M. Standley, Vice President for Advancement

USI Athletics

Steve Newton, Athletic Director	(812) 464-1846
Jon Mark Hall, Asst. Athletic Director/Men's Tennis Coach ..	(812) 465-7164
Chancellor Dugan, Women's Basketball Coach and	
Asst. Director of Athletics	(812) 464-1895
Dr. Charles Bertram, Faculty Representative	(812) 464-1846
Mike Goedde, Baseball Coach	(812) 464-1943
Bruce Pearl, Men's Basketball Coach	(812) 464-1908
Rick Herdes, Asst. Men's Basketball Coach	(812) 465-1639
Rick Stein, Asst. Women's Basketball Coach	(812) 465-7108
Bill Stegemoller, Cross Country Coach	(812) 464-1710
Mike Hillyard, Women's Cross Country Coach	(812) 464-1846
Jim Brown, Golf Coach and Athletic Academic Advisor ..	(812) 464-1898
Scott Westbrook, Men's Soccer Coach	(812) 464-1946
Greg Stone, Women's Soccer Coach	(812) 465-1041
Beth Watson, Softball Coach	(812) 465-1664
Keely Porter, Women's Tennis Coach	(812) 424-2000
Kelly Boyd, Volleyball Coach	(812) 465-1678
Chris Diaz, Head Athletic Trainer	(812) 465-1298
Susan Welch, Asst. Athletic Trainer	(812) 464-1955
Ray Simmons, Sports Information Director	Office (812) 465-1622
	Home (812) 475-0373
	Fax (812) 465-7094
Ticket Information	(812) 464-7165



MS