

UNIVERSITY OF SOUTHERN INDIANA

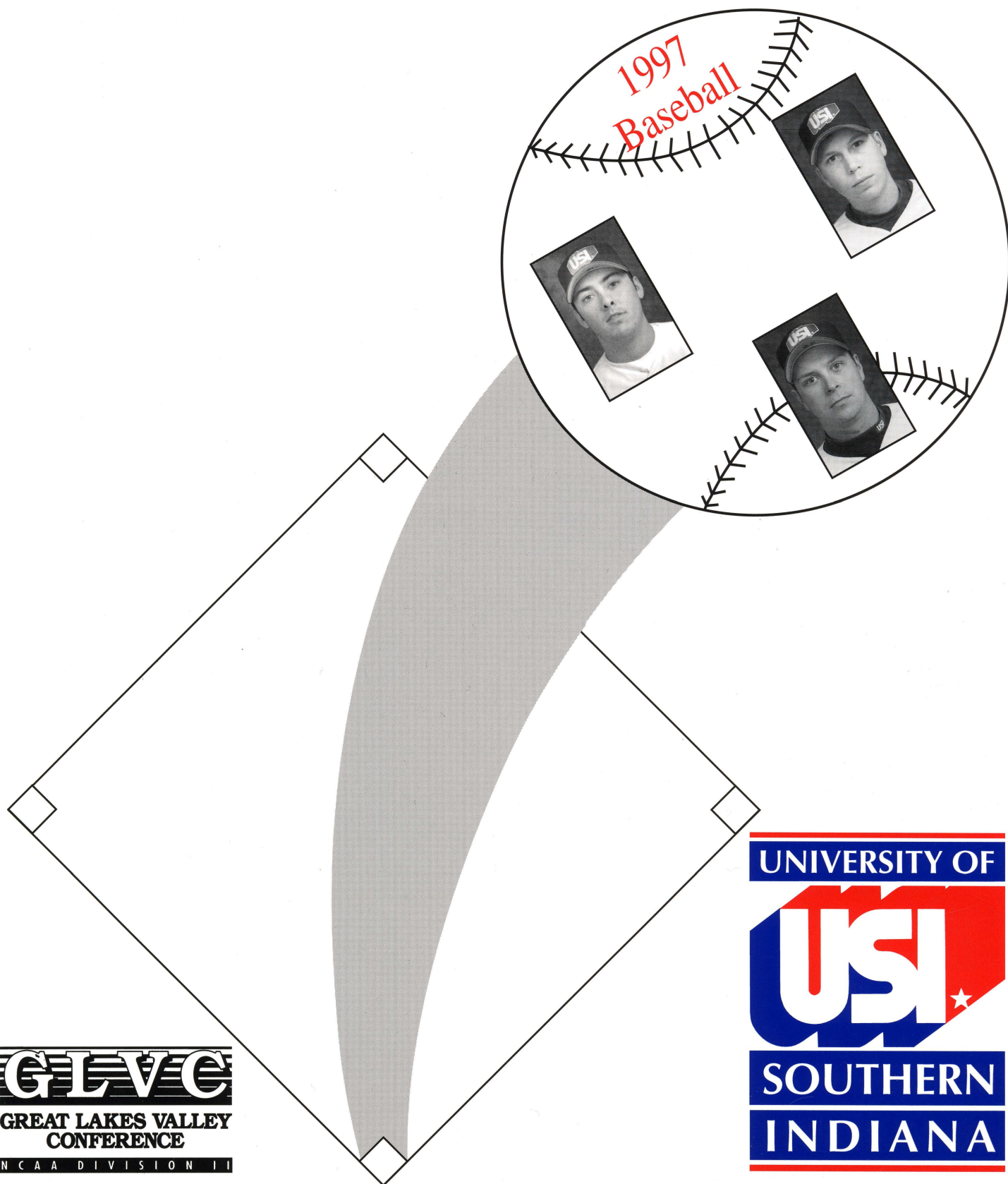

GLVC
GREAT LAKES VALLEY
CONFERENCE
NCAA DIVISION II

UNIVERSITY OF
USI
SOUTHERN
INDIANA

1997 USI BASEBALL SCHEDULE

MARCH

SUN.	MON.	TUE.	WED.	THU.	FRI.	SAT.
						1 IUPUI 1 p.m. (DH)
2 IUPUI 12 noon (DH)	3	4	5	6	7 Austin Peay 3 p.m.	8 Columbus 6 p.m.
9 Columbus 3 p.m.	10 West Georgia 1 p.m. (DH)	11 Augusta 1 p.m.	12 Augusta 1 p.m. USC-Aiken 6 p.m.	13 USC-Aiken 11 a.m.	14	15 Saginaw Valley 1 p.m. (DH)
16	17	18	19 Indiana Southeast 12 noon (DH)	20	21	22 Quincy 12 noon (DH)*
23 Lewis 1 p.m. (DH)*	24	25 Oakland City 1 p.m. (DH)	26	27	28 Northern Kentucky 1 p.m. (DH)*	29 Northern Kentucky 12 noon*
30	31					

APRIL

SUN.	MON.	TUE.	WED.	THU.	FRI.	SAT.
		1 Murray State 6 p.m.*	2 Ky. Wesleyan 12 noon (DH)*	3	4	5 Bellarmine 12 noon (DH)*
6 Bellarmine 11 a.m.*	7	8	9	10 McKendree 1 p.m. (DH)	11	12 IPFW 1 p.m. (DH)*
13 Indianapolis 12 noon (DH)*	14	15	16 Ky. Wesleyan 7 p.m.*	17	18	19 UMSL 1 p.m. (DH)*
20 UMSL 12 noon*	21	22 Indiana Southeast 1 p.m. (DH)	23	24 McKendree 1 p.m. (DH)	25	26 SIUE 1 p.m. (DH)*
27 SIUE 1 p.m. (DH)*	28	29	30			

MAY

SUN.	MON.	TUE.	WED.	THU.	FRI.	SAT.
				1	2	3 St. Joseph's 12 noon (DH)*
4 Wisconsin Parkside 12 noon (DH)*	5	6	7	8	9 Alabama Huntsville 1 p.m. @USI 6:30 p.m. @Bosse Field	10

*Great Lakes Valley Conference Games

All Games are CST

Home Dates

Road Dates

*Great Lakes Valley Conference Games

GREAT LAKES VALLEY CONFERENCE TOURNAMENT

Saturday, May 10, to Sunday, May 11
(Hosted by the South Division Winner)

1997 HOME SCHEDULE

Date	Opponent	Time
Sat., Mar. 1	IUPU Indianapolis (DH)	1 p.m.
Sun., Mar. 2	IUPU Indianapolis (DH)	12 noon
Sat., Mar. 15	Saginaw Valley St. (DH)	1 p.m.
Sat., Mar. 22	Quincy (DH)*	12 noon
Sat., Mar. 23	Lewis (DH)*	12 noon
Tue., Mar. 25	Oakland City (DH)	1 p.m.
Fri., Mar. 28	Northern Kentucky (DH)*	1 p.m.
Sat., Mar. 29	Northern Kentucky*	12 noon
Wed., Apr. 2	Kentucky Wesleyan (DH)*	12 noon
Sat., Apr. 12	IUPU Ft. Wayne (DH)*	1 p.m.
Sun., Apr. 13	Indianapolis (DH)*	12 noon
Sat., Apr. 19	Missouri-St. Louis (DH)*	1 p.m.
Sun., Apr. 20	Missouri-St. Louis*	12 noon
Tue., Apr. 22	Indiana-Southeast (DH)	1 p.m.
Sat., Apr. 24	McKendree (DH)	1 p.m.
Sun., Apr. 26	SIU-Edwardsville (DH)*	1 p.m.
Fri., May 9	Alabama-Huntsville	1 p.m.
Fri., May 9	Alabama-Huntsville@	6:30 p.m.

@Bosse Field
*GLVC Games

1997 TRAVEL ITINERARY

COLUMBUS COLLEGE

March 7-9
Comfort Inn
3443 Macon Rd.
Columbus, Ga.
706/568-3300

AUGUSTA COLLEGE

March 10-11
Radisson Suites
3038 Washington Rd.
Augusta, Ga.
706/868-1800 (1 800/333-3333)

UNIV. OF SOUTH CAROLINA-AIKEN

March 12
Best Western
3560 Richland Ave. West
Aiken, S.C.
803/649-3968

BELLARMINE COLLEGE

April 5
Red Roof Inn Southeast
3322 Red Roof Place
Louisville, Ky.
502/456-2993 (1 800/Red-Roof)

ST. JOSEPH'S COLLEGE

May 2
Holiday Inn
I-65 & SR 43
W. Lafayette, Ind.
317/567-2131

UNIVERSITY OF WISCONSIN-PARKSIDE

May 3
Days Inn
12121 75th Street
Kenosha, Wis.
414/857-2311

USI Screaming Eagles Quick Facts

Location: Evansville, Ind. (pop.: 279,000)

Enrollment: 7,763

Conference: Great Lakes Valley Conference

Affiliation: NCAA II

Nickname: Screaming Eagles

Colors: Red, White, and Blue

Home Field: USI Baseball Field

USI Board Of Trustees:

- | | |
|---------------------------------|---------------|
| Bruce H. Baker, Boonville | Chairman |
| Charles S. Combs, Terre Haute | Vice Chairman |
| Harolyn G. Torain, Indianapolis | Vice Chairman |
| Thomas F. McKenna, Carmel | Secretary |
| Louise S. Bruce, Tell City | |
| Nicole L. Cable, Crown Point | |
| Percy Clark, Jr., Indianapolis | |
| James L. Will, Sr., Evansville | |
| Tina M. Kern, Evansville | |

USI Officers:

- Dr. H. Ray Hoops, President
 Dr. John W. Byrd, Vice President for Student Affairs
 Dr. Robert L. Reid, Vice President for Academic Affairs
 Richard W. Schmidt, Vice President for Business Affairs
 Sherrienne M. Standley, Vice President for Advancement

USI Athletic Staff Directory

- Steve Newton, Director of Athletics(812) 464-1846
 Dr. Charles Bertram, Faculty Representative(812) 464-1846
 Bruce Pearl, Men's Basketball Coach(812) 464-1908
 Rick Herdes, Asst. Men's Basketball Coach.....(812) 465-1639
 Chancellor Dugan, Women's Basketball Coach and
 Asst. Director of Athletics(812) 464-1895
 Kelly Boyd, Volleyball Coach and
 Asst. Women's Basketball Coach.....(812) 465-1678
 Scott Westbrook, Soccer Coach(812) 464-1946
 Greg Stone, Women's Soccer Coach(812) 465-1041
 Jim Brown, Golf Coach and
 Academic Advisor(812) 464-1898
 Jon Mark Hall, Asst. Director of Athletics and
 Men's Tennis Coach(812) 464-1795
 Keely Porter, Women's Tennis Coach(812) 424-2000
 Mike Goedde, Baseball Coach(812) 464-1943
 Bill Stegemoller, Cross Country Coach(812) 464-1710
 Mike Hillyard, Women's Cross Country Coach (812) 464-1846
 Beth Watson, Softball Coach(812) 465-1664
 Chris Diaz, Head Athletic Trainer.....(812) 465-1298
 Ray Simmons, Sports Information Director...(812) 465-1622-O
 (812) 475-0373-H
 (812) 465-7094-FAX

1997 Screaming Eagles Baseball Radio Schedule

DATE	TEAM	RADIO
Mar. 1	IUPUI	WSWI
Mar. 2	IUPUI	WSWI
Mar. 10	West Georgia	WSWI
Mar. 12	USC Aiken	WSWI
Mar. 13	USC Aiken	WSWI
Mar. 15	Saginaw Valley	WSWI
Mar. 22	Quincy	WSWI
Mar. 23	Lewis	WSWI
Mar. 25	Oakland City	WSWI
Mar. 28	Northern Kentucky	WSWI
Mar. 29	Northern Kentucky	WSWI
Apr. 2	Kentucky Wesleyan	WSWI
Apr. 12	IPFW	WSWI
Apr. 13	Indianapolis	WSWI
Apr. 16	Kentucky Wesleyan	WPSR*
Apr. 19	Mo.-St. Louis	WSWI
Apr. 20	Mo.-St. Louis	WSWI
Apr. 22	IU SOUTHEAST	WSWI
Apr. 24	McKendree	WSWI
Apr. 26	SIU-Edwardsville	WSWI
Apr. 27	SIU-Edwardsville	WSWI
Apr. 30	Cumberland	WSWI
May 9	Ala.-Huntsville	WSWI 1 p.m.
May 9	Ala.-Huntsville	WSPR 6:30 p.m.

USI, on radio, can be heard on WSWI, 820AM. Two games, April 16 vs. Kentucky Wesleyan, and May 9, the second game with Alabama-Huntsville will be carried on WPSR.

Hourly updates on the USI road games at Augusta on March 11-12 will be carried on WSWI.



USI BASEBALL OUTLOOK

The University of Southern Indiana and the Great Lakes Valley Conference are borrowing an idea from the past for the future. For the first time since 1988, the GLVC will feature divisional play in the conference round robin.

The conference champion will be determined by a best-two-of-three series between the two divisional champions.

The South Division will feature USI, Bellarmine College, Southern Illinois University at Edwardsville, Kentucky Wesleyan College, Northern Kentucky University, and the University of Missouri-St. Louis.

The North Division will have Indiana University/Purdue University at Ft. Wayne, University of Indianapolis, Lewis University, Quincy University, St. Joseph's College, and University of Wisconsin-Parkside.

In divisional play, USI will play a three-game series with each team of the South Division and will play a doubleheader with each team of the North Division. The South Division will include SIUE and UMSL, both of whom have been in the NCAA Division II Championship Series in the 1990s. In the North, the Eagles will be playing St. Joseph's, who was the NCAA II Finalist in 1996, and Lewis, which finished third nationally in 1994.

Along with league changes, the Eagles face some roster changes. Gone for the 1997 season are longtime starters Craig Shooobridge, USI's all-time leader in shutouts, and Korey Lamb, a four-year starter at second base.

The Eagles, under the direction of fourth year Head Coach **Mike Goedde**, return 18 players from last year's team (11 position players and seven pitchers), and will be joined by nine newcomers (five pitchers and four position players). Goedde is 92-64 (.590) in three seasons at the helm.

Pitching

On the mound, the Eagles may be deeper than they have been in many years.

Throwing from the left side, junior **Doug Allison** (Rockville, Ind.) was 4-1 in 11 games and eight starts. He had the top ERA, 3.76, among pitchers with five or more starts.

Senior left-hander **Kadish Evans** (Auburn, Ind.) will try to regain the form he displayed as a sophomore. In 1996, Evans' record slipped to 2-4, but one of the victories was a no-hitter against West Georgia College.

On the right side, the Eagles will be looking for strong performers from a pair of sophomores, **Rudy Boals** (Howe, Ind.) and **Steve Reed** (Clarksville, Ind.).

Boals, who battled an injury in the middle of last season, was 2-3 with a 5.21 ERA in 11 games and six starts. Reed was 3-2 with a 5.40 ERA in nine games and eight starts, tying for second on the team in complete games.

The Eagles return three sophomores, who showed promise in appearances out of the bullpen. Left-hander **Ryan Martin** (Evansville, Ind.) led USI with a 3.60 ERA and was 1-1 in six appearances. Right-hander **Peter Johnson** (Cambridge City, Ind.) was second on the team in ERA with a 3.63 in ten appearances and 3-0 with a save. On the left side, sophomore **Jay Sparks** (Evansville, Ind.) showed promise both out of the pen and as a starter. Sparks, while 1-4, had a 4.68 ERA in ten games and six starts.

Four new hurlers give the team depth. The four freshmen are **Tim Florence** (Mitchell, Ind.), **Dennis Good** (Rushville, Ind.), **Brad Miller** (New Haven, Ind.), and **Matthew Renn** (Floyds Knobs, Ind.).

The Infield

With four of five starters returning, the Eagle infield is ready to play. Leading the way is four-year starter **Kevin Irons** (Ft. Wayne, Ind.). Irons hit .304 with seven doubles and one home run in 44 games, and led the Eagles in RBIs with 30.



Junior pitcher Doug Allison

At shortstop, USI returns sophomore **Jeremy Cook** (Evansville, Ind.), who successfully replaced long-time starter Barry Strauser in 1996. Cook was second on the infield in hitting with a .340 batting average, 22 runs scored, and 14 RBIs.

Just down the baseline is sophomore **Jeremy Jones** (Evansville, Ind.) at the hot corner. Jones, who could see some action at second base this year, played 34 games, 27 starts, at third base with 18 runs scored and 15 RBIs as a freshman.

With second base vacated by the graduation of Korey Lamb, USI has an option in sophomore Drew Bailey (Evansville, Ind.), who played in 19 games, with seven starts, in 1996.

Behind the plate, the squad returns second team All-GLVC performer **Andy Hoffman** (Evansville, Ind.). Hoffman hit .309, led the team with four home runs, and was second on the squad with 29 RBIs.

Backing Hoffman behind the plate is junior **Rich Eyler** (Loogootee, Ind.). Eyler, who saw action in 35 games both as the catcher and designated hitter, hit .324 with 24 RBIs and seven doubles.

Also behind the plate is sophomore **Corey Steele** (Chandler, Ind.), who saw action defensively in three games in 1996.

The Outfield

The center piece of the USI outfield is first team All-GLVC performer **Jason Engelbrecht** (Evansville, Ind.).

Engelbrecht, who was named All-GLVC for his defense as much as his offense, was second on the team in hitting with a .355 batting average and 29 runs scored. He led the team with 14 stolen bases.

When Engelbrecht missed several games with an injury, the Eagles discovered a new outfielder in Jason Folz (Evansville, Ind.), who will be in his second season with the Eagles. Folz led the team in hitting with a .356 batting average in 33 games.

Challenging for the final starting spot is sophomore **Todd Chase** (Evansville, Ind.), who hit .375 in 10 games.

Utility Players

USI has five players who will vie for open positions in both the infield and the outfield.

Returning to backup first base is sophomore **David Scheu** (Mt. Vernon, Ind.), who also could see action in the outfield after five appearances as a freshman in 1996. A redshirt in 1996, freshman infielder **Nate Betancourt** (Clarksville, Ind.) could challenge for the

second base position.

New to the team this year are freshmen **Keith Kirkland** (Boonville, Ind.) and **Mike Peerman** (Chandler, Ind.). Peerman, who will be activated this year after a redshirt season, could challenge Jones at third or see action in the outfield.

Freshman **Aaron Armes** (Glendale, Ind.) joins the team as an outfielder after playing for Washington High School last season.

UNIVERSITY OF SOUTHERN INDIANA 1997 "SCREAMING EAGLES"

No.	NAME	POS.	CL.	HT.	WT.	B-T	HOMETOWN(H.S.)
28	Doug Allison	P	Jr.	6-4	210	L-L	Rockville, Ind. (Rockville)
2	Aaron Armes	OF	Fr.	5-11	185	R-R	Glendale, Ind. (Washington)
4	Drew Bailey	IF	So.	5-9	155	R-R	Evansville, Ind. (Memorial)
13	Nate Betancourt	IF	Fr.	5-8	140	R-R	Clarksville, Ind. (Clarksville)
35	Rudy Boals	P	So.	6-6	230	R-R	Howe, Ind. (Lakeland)
15	Todd Chase	OF	So.	5-9	170	L-L	Evansville, Ind. (Central)
14	Jeremy Cook	IF	So.	6-0	165	R-R	Evansville, Ind. (Reitz)
5	Jason Engelbrecht	OF	Jr.	5-7	145	R-R	Evansville, Ind. (Harrison)
16	Kadish Evans	P	Sr.	5-8	170	L-L	Auburn, Ind. (Dekalb)
21	Rich Eyler	C	Jr.	5-11	205	R-R	Loogootee, Ind. (Loogootee)
8	Tim Florence	P	Fr.	5-11	150	R-R	Mitchell, Ind. (Mitchell)
3	Jason Folz	OF	So.	6-1	180	R-R	Mt. Vernon, Ind. (Mater Dei)
19	Dennis Good	P	Fr.	6-1	180	R-R	Rushville, Ind. (Connersville)
7	Andy Hoffman	C	Sr.	6-1	185	R-R	Evansville, Ind. (Mater Dei)
20	Kevin Irons	IF	Sr.	5-10	185	R-R	Ft. Wayne, Ind. (Carroll)
33	Peter Johnson	P	So.	6-3	185	R-R	Cambridge City, Ind. (Lincoln)
6	Jeremy Jones	IF	So.	5-10	165	R-R	Evansville, Ind. (Bosse)
18	Keith Kirkland	IF	Fr.	6-0	155	R-R	Boonville, Ind. (Boonville)
27	Ryan Martin	P	So.	6-3	196	L-L	Evansville, Ind. (Reitz)
24	Brad Miller	P	Fr.	6-5	180	R-L	New Haven, Ind. (New Haven)
10	Mike Peerman	IF/OF	Fr.	6-2	200	R-R	Chandler, Ind. (Castle)
26	Steve Reed	P	So.	6-3	200	R-R	Clarksville, Ind. (Providence)
32	Matthew Renn	P	Fr.	6-0	225	R-R	Floyds Knobs, Ind. (Providence)
17	David Scheu	IF/OF	So.	6-1	180	R-R	Mt. Vernon, Ind. (Mater Dei)
31	Jay Sparks	P	So.	5-10	185	L-L	Evansville, Ind. (Reitz)
29	Corey Steele	C	So.	5-11	190	R-R	Chandler, Ind. (Castle)

HEAD COACH: Mike Goedde
ASSISTANT COACH: Chris Barney

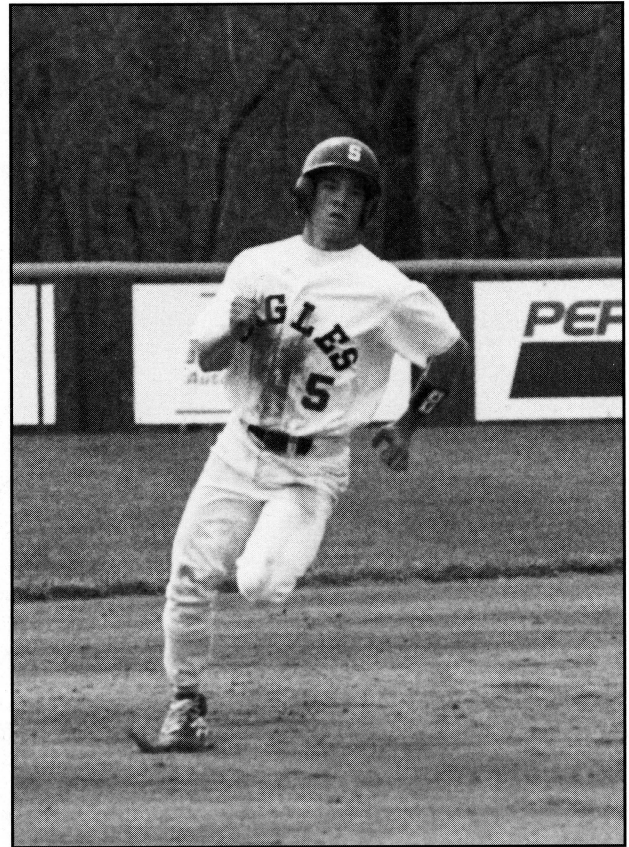

Junior outfielder Jason Engelbrecht

USI NUMERICAL ROSTER

No.	NAME	POS.
2	Aaron Armes	IF
3	Jason Folz	OF
4	Drew Bailey	IF
5	Jason Engelbrecht	OF
6	Jeremy Jones	IF
7	Andy Hoffman	C
8	Tim Florence	P
10	Mike Peerman	IF
12	Tim Bowman	C
13	Nate Betancourt	IF
14	Jeremy Cook	IF
15	Todd Chase	OF
16	Kadish Evans	P
17	David Scheu	IF
18	Keith Kirkland	IF
19	Dennis Good	P
20	Kevin Irons	IF
21	Rich Eyler	C
24	Brad Miller	P
26	Steve Reed	IF/C
27	Ryan Martin	P
28	Doug Allison	P
29	Corey Steele	C
31	Jay Sparks	P
32	Matthew Renn	P
33	Peter Johnson	P
35	Rudy Boals	P



THE UNIVERSITY OF SOUTHERN INDIANA BASEBALL FIELD

The USI baseball field became the permanent home of the Screaming Eagles 23 years ago and has seen outstanding players and great games. Today, it stands as one of the premiere playing surfaces in southern Indiana and the NCAA Division II and continues to be developed.

Located on the USI campus, it has concession stands, media accommodations, seating for approximately 200 fans, and restrooms. In close proximity to the field is the Bent Twig Outdoor Education Center, a picnic/nature area down the left- and rightfield lines.

In the outfield, the dimensions measure 355 feet down the lines, 375 feet to the power alleys, and 385 feet to dead center-field. The entire area is maintained by a computerized-underground sprinkler system installed in 1992. Behind the fence is a beautiful tree line which provides an excellent hitting background.

As the program has developed, so has the playing field. In 1987, two all-weather batting cages and a 15-foot warning track along the outfield fence were added. The summer of 1989 brought surfacing of the infield with a special blend of brick dust to create an all-weather field. Resurfaced in the fall of 1994, the brick dust is protected by a tarp that covers the entire infield. The tarp also enables the Eagles to play and practice when most teams in the midwest are rained out.

The nine-inning scoreboard was added in 1993. It has high visibility and displays inning-by-inning scoring and current runs, hits, and errors.

The field continued to develop in 1996. Major league foul polls were installed before the 1996 season, along with astro turf in front of both dugouts and in both batting cages. During the fall, concrete was poured in preparation for the construction of stands during the summer of 1997.

Each summer, the field is home to the Funkhouser American Legion team which hosted the 1994 American Legion Tournament, and the Evansville Black Sox, which will begin play on the field this summer. The diamond became a practice facility for movie stars during the making of the movie, *A League of Their Own*, in August 1992.

CAREER ASSOCIATES

RECRUITMENT • OUTPLACEMENT

GENE WHORL • PAT MEEHAN

423-7263

100 N. ST. JOE AVE.
EVANSVILLE, IN 47712

WAL★MART®

ALWAYS LOW PRICES. ALWAYS WAL-MART.

Always®

WEST SIDE WAL-MART

OPEN 24 HOURS

7 DAYS A WEEK

FOR YOUR SHOPPING CONVIENCE

Phone 812-424-5475

4551 University Dr. Evansville, IN 47712

Head Coach Mike Goedde

In 1997, Mike Goedde will be entering his fourth season as head baseball coach at the University of Southern Indiana. He successfully led the Eagles to their eighth consecutive winning season at 27-22 last year.

During his second season as coach in 1995, Goedde led the Eagles to a 29-23 record and a 10-8 GLVC record, just missing the GLVC Tournament.

In his first season, Goedde led the Eagles to a 36-19 record and berths in the Great Lakes Valley Conference and NCAA Division II Central Region tournaments.

Prior to coming to USI, Goedde was an assistant coach at the University of Evansville (UE) under Head Coach Jim Brownlee from 1986-1988 and 1990-1993.

While Goedde was at UE, the baseball team was the Midwestern Collegiate Conference champion in 1988 and 1990. In 1988, the pitching staff had the second best ERA in the country with a 2.99. This staff featured major league All-Star Andy Benes, who plays professionally for the St. Louis Cardinals.

In professional baseball, Goedde was signed as a pitcher in the fourth round of the 1983 draft by the Cincinnati Reds and spent three seasons in their farm system (1983-1985). In 1989, Goedde was a pitching instructor with the Cincinnati Reds organization in the Pioneer League at Billings, Mont.

The Evansville native graduated from UE with a degree in sports administration, and from Mater Dei High School.

In addition to his duties as baseball coach, Goedde also is assistant intramurals director at USI.

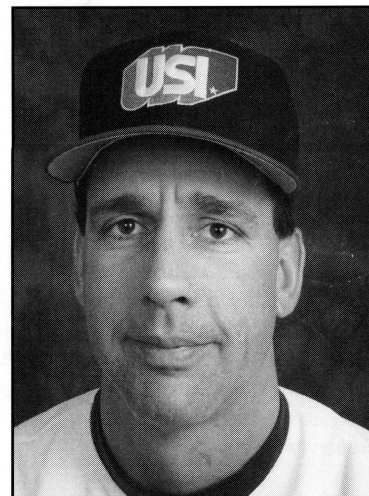

Assistant Coach Chris Barney

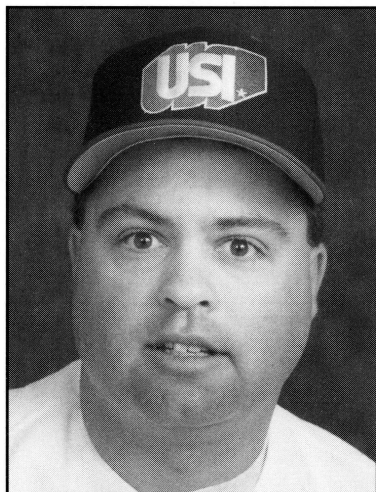

Assistant Coach Chris Barney will begin his fourth season at USI as the hitting instructor and will work with the infielders and outfielders.

Barney joined Goedde's staff in 1993-94 after spending the 1992-93 year at Tusculum College in Greenville, Tenn. Prior to working at Tusculum, Barney spent three-and-a-half years (1989-92) with Tennessee Wesleyan College as an assistant coach. At both schools, he was responsible for daily practices, field maintenance, and fund-raising projects.

Barney, a 1992 graduate of Tennessee Wesleyan with a degree in business administration, coached the Quincy Gems in their inaugural season and won a Central Illinois Collegiate League Tournament Championship in the summer of 1996.

UNIVERSITY OF SOUTHERN INDIANA BASEBALL HEAD COACHES

JIM BROWN (1971-1975)	49- 80
LARRY SHOWN (1976-1987)	220-230
GARY REDMAN (1988-1993)	191-120
MICHAEL GOEDDE (1994-PRESENT)	92- 64

GLVC TOURNAMENT CHAMPIONSHIPS:

1983, 1985, 1993

NCAA REGIONAL APPEARANCES:

1979, 1983, 1989, 1992, 1993, 1994

GOEDDE AT USI OVERALL

YEAR	RECORD
1994	36-19
1995	29-23
1996	27-22
3 YEARS	92-64

1997 SCREAMING EAGLES BASEBALL TEAM



Doug Allison

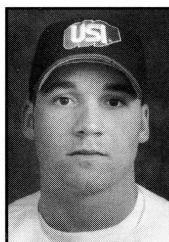

Junior...Pitcher...6-4...210
Rockville, Ind. (Rockville)...Bats-L Throws-L
MAJOR: Elementary Education

1996: Had a 4-1 record in 11 games and eight starts...had a 3.76 ERA in 55.0 innings pitched...had career high 20 strikeouts. **1995:** Pitched well late in the season and finished his first season with a 5.64 ERA and a 2-1 record...had 18 strikeouts in 22.3 innings pitched as a freshman. **HIGH SCHOOL:** Attended Rockville High School and earned ten letters in baseball, basketball, and tennis...led RHS with the lowest ERA in three seasons and was named All-Conference twice.

	G	IP	H	ER	BB	SO	CG	SV	SH	W-	L	ERA
'95	7	22.3	23	13	18	14	0	0	1	2-	1	5.64
'96	11	55.0	60	31	25	20	3	0	0	4-	1	3.76
TOT.	18	77.3	83	44	43	34	3	0	1	6-	2	5.12

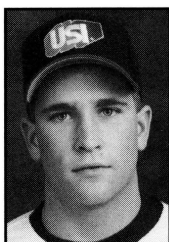

Aaron Armes



Freshman...Outfielder...5-11...185
Glendale, Ind. (Washington)...Bats-R, Throws-R
MAJOR: Undecided

HIGH SCHOOL: Lettered in baseball, basketball, and football at Washington High School...named honorable mention All-State in 1996...also named All-Conference, All-Sectional, and All-Regional as a junior and senior...member of the Indiana All-Star Series.



Drew Bailey

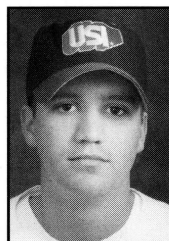

Sophomore...Infielder...5-9...155
Evansville, Ind. (Memorial)...Bats-R Throws-R
MAJOR: Accounting

1996: Hit .240 in 19 games with 12 runs scored for the Eagles. **TRANSFER:** Transferred to USI from Indiana University...was a member of the 1995 Hoosier baseball team. **HIGH SCHOOL:** Earned two letters playing baseball at Evansville Memorial High School...hit .420 and was named All-City in 1994...was a member of Memorial's 1993 state championship team.

	G	AB	R	H	2B	3B	HR	RBI	BB	SO	SB	BA
'96	19	25	12	6	1	0	1	5	2	1	2	.240

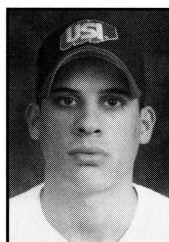

Nate Betancourt



Freshman...Infielder...5-8...140
Clarksville, Ind. (Clarksville)...Bats-R Throws-R
MAJOR: Accounting

1996: Redshirted. **HIGH SCHOOL:** Participated in baseball, basketball, and football at Clarksville High School, earning four letters...hit .383 with four home runs, 18 RBIs, and 25 stolen bases as a senior...was named the team's Most Valuable Player and to the Mid Southern All-Conference team in 1995.



Rudy Boals

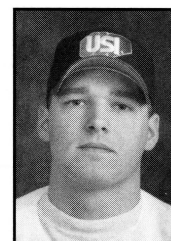

Sophomore...Pitcher...6-5...225
Howe, Ind. (Lakeland)...Bats-R Throws-R
MAJOR: Undecided

1996: Battled injury to appear in 11 games with six starts as a freshman...was 2-3 with a 5.21 ERA in 38.0 innings pitched. **HIGH SCHOOL:** Earned nine letters in baseball, basketball, and football at Lakeland High School in LaGrange, Ind...named All-Area in 1994 and 1995...led the team in batting average and wins as a junior in 1994...was the Most Valuable Lineman in football and led the basketball team in rebounding as a senior.

	G	IP	H	ER	BB	SO	CG	SV	SH	W-L	ERA
'96	11	38.0	37	22	20	23	0	1	0	2-3	5.21

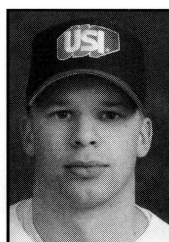

Todd Chase



Sophomore...Outfielder...5-9...170
Evansville, Ind. (Central)...Bats-L Throws-L
MAJOR: Business Administration

1996: Hit .375 in ten games as a freshman. **HIGH SCHOOL:** Participated in baseball and football at Evansville Central High School, earning six letters...holds Central's single-season record for on-base percentage set in 1995...also holds the career records for games played, runs, hits, walks, stolen bases, and on-base percentage.

	G	AB	R	H	2B	3B	HR	RBI	BB	SO	SB	BA
'96	10	8	2	3	0	0	0	1	3	1	1	.375



Jeremy Cook

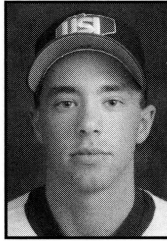

Sophomore...Infielder...6-0...165
Evansville, Ind. (Reitz)...Bats-R Throws-R
MAJOR: Undecided

1996: Named Academic All-GLVC as a freshman...became the USI regular shortstop as a freshman...played in 41 games, started 36, and hit .340 with 22 runs scored, 14 RBIs, and nine stolen bases. **HIGH SCHOOL:** Lettered twice in baseball at Reitz High School...was given the Wayne Weller Award and the Kiwanis Award for baseball in 1995.

	G	AB	R	H	2B	3B	HR	RBI	BB	SO	SB	BA
'96	41	94	22	32	4	1	0	14	19	22	9	.340

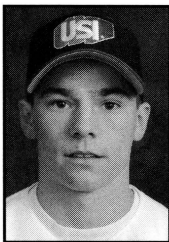

Jason Engelbrecht



Junior...Outfielder...5-7...145
Evansville, Ind. (Harrison)...Bats-R Throws-R
MAJOR: Physical Education

1996: Named first team All-GLVC as a junior...hit .355 with 29 runs scored and a team high 14 stolen bases...named Academic All-GLVC. **1995:** Named to the GLVC's second team All-Conference as an outfielder...was second on the team in hitting with a .393 batting average in 50 games as a freshman...led the team in stolen bases (10) and was fourth on the squad in doubles (10) and runs scored (41). **1994:** Redshirted. **HIGH SCHOOL:** Was a four-year varsity letterwinner and named All-City at Harrison High School. **SUMMER BASEBALL:** Set the Newburgh American Legion team record for hits in a season (72) in 1992...was a member of the Newburgh American Legion teams which were state champions and regional runners-up in 1992 and state runners-up in 1993.

	G	AB	R	H	2B	3B	HR	RBI	BB	SO	SB	BA
'95	50	173	41	68	10	3	0	25	17	11	10	.393
'96	42	141	29	50	9	3	1	19	26	21	14	.355
TOT.	92	314	70	118	19	6	1	44	43	32	24	.376



Kadish Evans

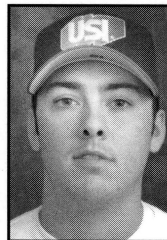

Senior...Pitcher...5-8...170
Auburn, Ind. (DeKalb)...Bats-L Throws-L
MAJOR: Marketing

1996: Threw his first career no-hitter for USI versus West Georgia College...was 2-4 with a 7.15 ERA in ten games and eight starts. 1995: Moved into the starting rotation as a sophomore and had a 5-4 record in 10 starts...tied for second on the team in complete games (3) and wins (5)...had a 5.10 ERA in 65.3 innings pitched with 39 strikeouts and only 13 walks. 1994: Was 2-4 in 15 appearances and four starts as a freshman...had a 4.40 ERA in 45.0 innings pitched in his first season with the team...came on late in the year and earned a start in the NCAA II North Central Regional. **HIGH SCHOOL:** Named first team All-Conference as a senior at DeKalb High School...led the team in hitting as a junior with a .464...also participated in football and basketball at DHS.

	G	IP	H	BB	SO	ER	CG	SH	SV	W-L-ERA
'94	15	45.0	56	14	18	22	0	0	1	2-4 4.40
'95	12	65.3	92	13	39	37	3	0	0	5-4 5.10
'96	10	34.0	34	25	18	27	2	1	1	2-4 7.15
TOT.	37	144.3	182	52	75	86	5	1	2	9-125.36

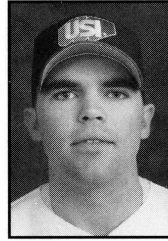

Rich Eyler



Junior...Catcher...5-11...205
Loogootee, Ind. (Loogootee)...Bats-R Throws-R
MAJOR: Elementary Education

1996: Split time behind the plate and as the designated hitter...hit .324 with 24 RBIs in 35 games and 31 starts. 1995: Hit .467 in 13 games as a freshman with six RBIs and five runs scored. **HIGH SCHOOL:** Won four letters in baseball, basketball, and tennis at Loogootee High School...was a member of the sectional championship team in 1994.

	G	AB	R	H	2B	3B	HR	RBI	BB	SO	SB	BA
'95	13	15	5	7	0	0	0	6	2	3	0	.467
'96	35	102	13	33	7	0	1	24	11	10	2	.324

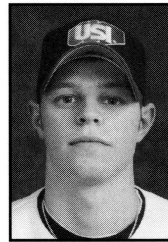

Tim Florence



Freshman...Pitcher...5-11...150
Mitchell, Ind. (Mitchell)...Bats-R, Throws-R
MAJOR: History

HIGH SCHOOL: Earned letters in football, basketball, and baseball at Mitchell High School.

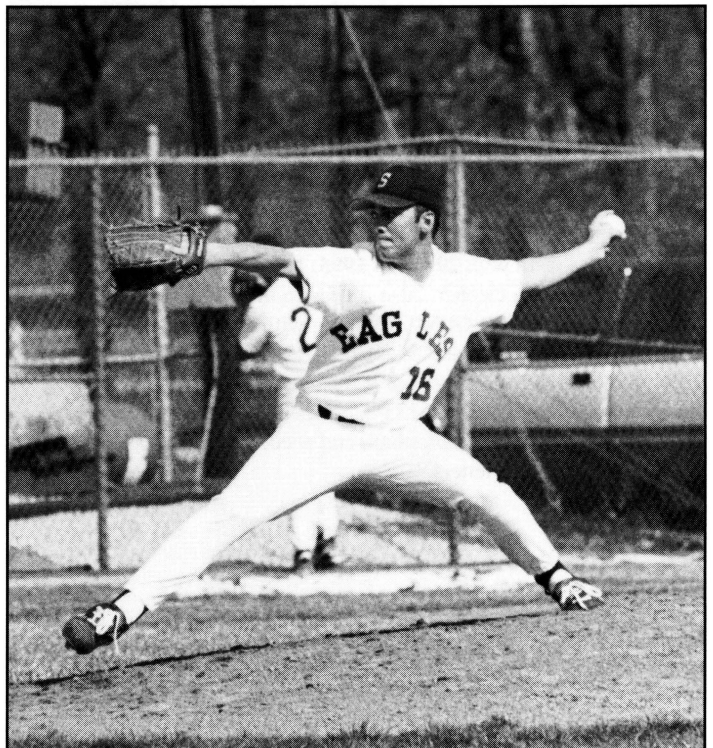

Senior LHP Kadish Evans



Jason Folz

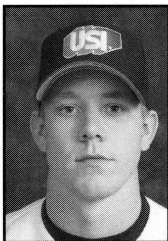

Sophomore...Outfielder...6-1...180
Mt. Vernon, Ind. (Mater Dei)...Bats-R Throws-R
MAJOR: Occupational Therapy

1996: Led the team in hitting as a freshman with a .356 average in 33 games, 19 starts...also had 14 RBIs and 13 runs scored. **HIGH SCHOOL:** Earned nine letters in baseball, basketball, and football at Mater Dei High School in Evansville...given the Kiwanis Award in 1995 and was named All-City and All-Metro in baseball in 1994...also named All-Conference and All-Metro in football in 1994.

	G	AB	R	H	2B	3B	HR	RBI	BB	SO	SB	BA
'96	33	73	13	26	1	0	1	14	4	12	7	.356

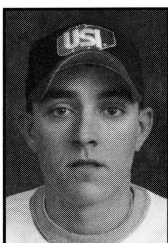

Dennis Good



Freshman...Pitcher...6-1...180
Rushville, Ind. (Connersville)...Bats-R, Throws-R
MAJOR: Art

HIGH SCHOOL: Earned letters in baseball and tennis at Connersville High School...member of the 1995 Connersville team which won the conference championship...was 9-0 in 1995 with a 2.47 ERA.



Andy Hoffman

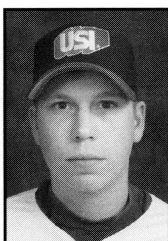

Senior...Catcher/Infielder...6-1...180
Evansville, Ind. (Mater Dei)...Bats-R, Throws-R
MAJOR: Business

1996: Named second team All-GLVC as a junior...hit .309 and was second on the team with 29 RBIs. **1995:** Named first team All-North Central Region as a catcher...also named to the GLVC's first team All-Conference and led the GLVC in hitting with a .409 batting average...had 24 runs scored and 25 RBIs in 40 games as a sophomore. **1994:** Saw action in 17 games as a freshman, hitting .304 with four runs scored and two RBIs in 23 plate appearances. **HIGH SCHOOL:** Participated in baseball, basketball, and soccer at Mater Dei High School, winning four letters.

	G	AB	R	H	2B	3B	H	RBI	BB	SO	SB	BA
'94	17	23	4	7	0	0	0	2	4	6	1	.304
'95	40	115	24	47	9	0	3	25	16	14	3	.409
'96	48	149	40	46	10	1	4	29	29	16	3	.309
TOT.	105	287	68	100	19	1	7	56	49	36	7	.348

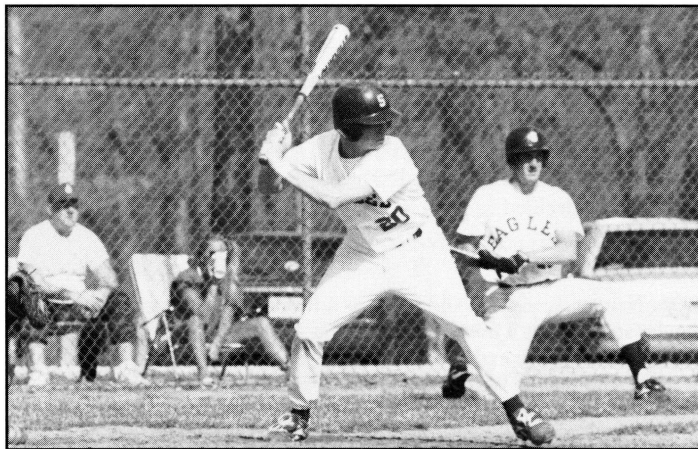

Senior Infielder Kevin Irons



Kevin Irons



Senior...Infielder...5-10...185
Ft. Wayne, Ind. (Carroll)...Bats-R, Throws-R
MAJOR: Physical Education

1996: Named Academic All-GLVC as a junior...hit .304 with a team leading 30 RBIs. **1995:** Played and started in 51 of USI's 52 games as a sophomore...alternated between third base and first base positions...hit .355, was second on the team in RBIs with 45, and third in runs scored with 50. **1994:** Played in 51 games for the Eagles as a freshman, mainly as the designated hitter...hit .319 with 36 RBIs and three home runs. **HIGH SCHOOL:** Won four letters each in baseball and hockey at Carroll High School in Ft. Wayne, Ind...was named Most Valuable Player and to the Northeast Hoosier All-Conference team as a sophomore, junior, and senior in baseball at CHS.

	G	AB	R	H	2B	3B	HR	RBI	BB	SO	SB	BA
'94	51	160	25	51	9	1	3	36	19	18	6	.319
'95	51	172	50	61	14	3	4	45	21	19	1	.355
'96	44	125	20	38	7	0	1	30	19	14	5	.304
TOT.	146	457	95	150	30	4	8	111	59	49	12	.328

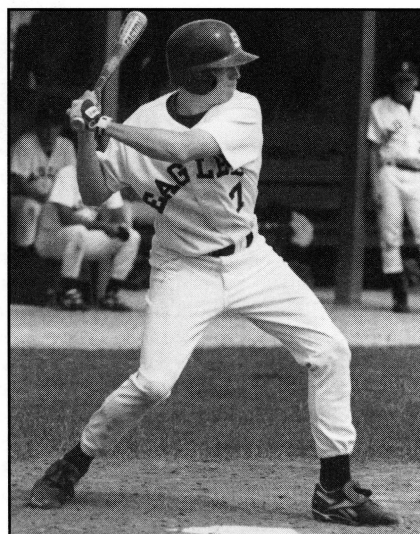

Senior Catcher Andy Hoffman



Peter Johnson

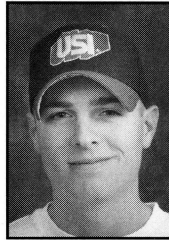

Sophomore...Pitcher...6-3...185
Cambridge City, Ind. (Lincoln)...Bats-R Throws-R
MAJOR: Physical Education

1996: Was second on the team with a 3.63 ERA in 10 games and 17.3 innings pitched...was 3-0 with six strikeouts. **HIGH SCHOOL:** Earned four letters in baseball and basketball at Lincoln High School...named All-Conference and was 9-2 with a 2.17 ERA in 84 innings pitched as a senior...also hit .412 with 29 RBIs and four home runs in 1995.

G	IP	H	BB	SO	ER	CG	SH	SV	W-L	ERA
96	10	17.3	17	7	6	7	0	0	1	3-0 3.63

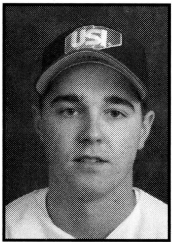

Jeremy Jones



Sophomore...Infielder...5-10...165
Evansville, Ind. (Bosse)...Bats-R Throws-R
MAJOR: Communications

1996: Started 27 of 34 games at third base and hit .240 with 12 runs scored. 1995: Redshirted. **HIGH SCHOOL:** Earned three letters in baseball at Bosse High School...was named All-City and Academic All-City in 1994.

G	AB	R	H	2B	3B	HR	RBI	BB	SO	SB	BA
'95	REDSHIRTED										
'96	34	89	18	22	3	1	1	15	15	12	4 .247



Keith Kirkland

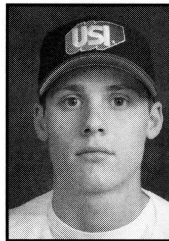

Freshman...Infielder...6-0...155
Boonville, Ind. (Boonville)...Bats-R, Throws-R
MAJOR: Finance

HIGH SCHOOL: Lettered in baseball, football, and basketball at Boonville High School. **PERSONAL:** Kirkland and his wife, Tonya, have a son, Tyler.



Ryan Martin

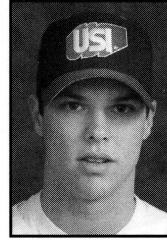

Sophomore...Pitcher...6-3...196
Evansville, Ind. (Reitz)...Bats-L Throws-L
MAJOR: Business

1996: Led the team with a 3.60 ERA as a freshman in 15.0 innings of relief. **1995:** Lettered in baseball, football, and wrestling at Reitz High School in Evansville...had a 3-2 record with 29 strikeouts and a 3.43 ERA in 36.7 innings as a senior.

G	IP	H	BB	SO	ER	CG	SH	SV	W-L	ERA
'96	6	15.0	14	4	10	6	0	0	1	1-1 3.60



Brad Miller

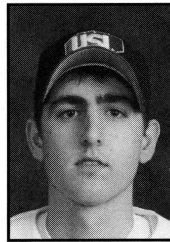

Freshman...Pitcher...6-5
New Haven, Ind. (New Haven)...Bats-R, Throws-L
MAJOR: Business

HIGH SCHOOL: Earned letters in baseball, basketball, and tennis at New Haven High School...named first team All-Conference and second team All-State as a senior...also named second team All-Conference in basketball.



Mike Peerman

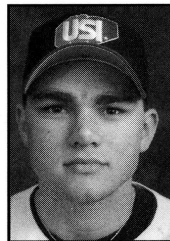

Freshman...Infielder/Outfielder...6-2
Chandler, Ind. (Castle)...Bats-R, Throws-R
MAJOR: Sociology

1996: Redshirted. **HIGH SCHOOL:** Lettered in baseball and basketball at Castle High School.



Steve Reed

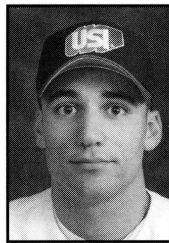

Sophomore...Pitcher...6-3...200
Clarksville, Ind. (Our Lady of Providence)...Bats-R
Throws-R
MAJOR: Education

1996: Was 3-2 with a 5.40 ERA in nine games, eight starts...also had 21 strikeouts...hit .270 with nine RBIs at the plate. **HIGH SCHOOL:** Earned seven letters in baseball and football at Our Lady of Providence High School...named OLPHS Most Valuable Player in 1995...hit .398 with 11 home runs (a single season record) and 35 RBIs, while going 3-3 with a 2.52 ERA and 55 strikeouts as a senior...set career records for most at bats (384) and games played (111).

	G	IP	H	BB	SO	ER	CG	SH	SV	W-L	ERA
'96	11	43.3	51	18	21	26	3	1	0	3-2	5.40

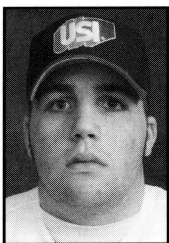

Matthew Renn



Freshman...Pitcher...6-0...225
Floyds Knobs, Ind. (Providence)...Bats-R, Throws-R
MAJOR: Business

HIGH SCHOOL: Lettered in baseball at Providence High School in Clarksville, Ind.



David Scheu

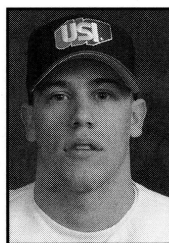

Sophomore...Infielder/Outfielder...6-1...180
Mt. Vernon, Ind. (Mater Dei)...Bats-R Throws-R
MAJOR: Undecided

1996: Played sparingly as a freshman, hitting .143 in five games. **HIGH SCHOOL:** Participated in baseball, football, and wrestling at Mater Dei High School in Evansville, earning nine letters...hit .318 with 21 runs scored, 19 RBIs, and 10 stolen bases as a senior...received the Kiwanis Award in 1995...named All-State in football in 1993 and 1994...named the WAZ-TV 52 Athlete of the Year in 1994...member of the Mater Dei 1995 state champion wrestling squad.

	G	AB	R	H	2B	3B	HR	RBI	BB	SO	SB	BA
'96	5	7	1	1	1	0	0	1	2	1	0	.143



Jay Sparks

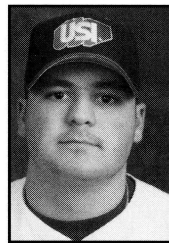

Sophomore...Pitcher...5-10...185
Evansville, Ind. (Reitz)...Bats-L Throws-L
MAJOR: Management

1996: Had a 4.68 ERA in 42.3 innings as a freshman...was 1-4 in ten appearances with six starts. **HIGH SCHOOL:** Earned three letters in baseball and football at Reitz High School...had a 5-5 record with 57 strikeouts and a 3.33 ERA in 56.7 innings as a senior...had a 7-0 record and hit .420 with Funkhouser American Legion in 1995.

	G	IP	H	BB	SO	ER	CG	SH	SV	W-L	ERA
'96	10	42.3	62	11	17	22	1	0	0	1-4	4.68



Corey Steele

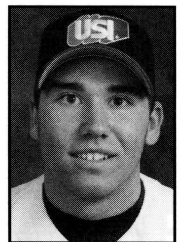

Sophomore...Catcher...5-11...190
Chandler, Ind. (Castle)...Bats-R Throws-R
MAJOR: Undecided

1996: Contributed to the team defensively in three games as a freshman. **HIGH SCHOOL:** Earned four letters in baseball and football at Castle High School in Newburgh, Ind.

	G	AB	R	H	2B	3B	HR	RBI	BB	SO	SB	BA
'96	3	2	2	0	0	0	0	0	1	0	0	.000

1997 BASEBALL OPPONENTS

INDIANA UNIVERSITY/PURDUE UNIVERSITY AT INDIANAPOLIS
LOCATION: Indianapolis, Ind.
NICKNAME: Metros
AFFILIATION: NCAA II
HEAD COACH: Brett Shambaugh
1996 RECORD: 11-45
LAST MEETING: 1996 @IUPUI (USI-7, IUPUI-0)
1997 DATES: Sat., March 1 @USI;
Sun., March 2 @USI

SPRING TRIP

COLUMBUS STATE UNIVERSITY
LOCATION: Columbus, Ga.
NICKNAME: Cougars
AFFILIATION: NCAA II
HEAD COACH: Chip Reese
1996 RECORD: 43-13
LAST MEETING: 1995 @Columbus
(Columbus-15, USI-10)
1997 DATES: Sat., March 8 @Columbus;
Sun., March 9 @Columbus

WEST GEORGIA COLLEGE
LOCATION: Carrollton, Ga.
NICKNAME: Braves
AFFILIATION: NCAA II
HEAD COACH: David Fowlkes
1996 RECORD: 30-20
LAST MEETING: 1996 @West Georgia
(USI-8, WGC-4)
1997 DATES: Mon., March 10 @West Georgia

AUGUSTA COLLEGE
LOCATION: Augusta, Ga.
AFFILIATION: NCAA II
HEAD COACH: Skip Fite
1996 RECORD: 44-22
LAST MEETING: 1995 @Augusta
(USI-8, Augusta-7)
1997 DATE: Tue., March 11 @Augusta;
Wed., March 12 @Augusta

UNIVERSITY OF SOUTH CAROLINA-AIKEN
LOCATION: Aiken, S.C.
NICKNAME: Pacers
AFFILIATION: NCAA II
HEAD COACH: Gary Gilmore
1996 RECORD: 32-25
LAST MEETING: 1996 @USC-Aiken
(USI-6, USCA-5)
1997 DATES: Wed., March 12 @USC-Aiken;
Thu., March 13 @USC-Aiken

SAGINAW VALLEY STATE UNIVERSITY
LOCATION: Saginaw, Mich.
NICKNAME: Cardinals
AFFILIATION: NCAA II
HEAD COACH: Walt Head
1996 RECORD: 26-16-2
LAST MEETING: First Meeting
1997 DATE: Sat., March 15 @USI

INDIANA UNIVERSITY SOUTHEAST
LOCATION: New Albany, Ind.
NICKNAME: Grenadiers
AFFILIATION: NAIA
HEAD COACH: Rick Parr
1996 RECORD: 21-21
LAST MEETING: 1996 @USI (USI-8, IUS-7)
1997 DATES: Wed., March 19 @Indiana
Southeast; Tue., April 22 @USI

OAKLAND CITY UNIVERSITY
LOCATION: Oakland City, Ind.
NICKNAME: Mighty Oaks
HEAD COACH: T.Ray Fletcher
1996 RECORD: 11-11
LAST MEETING: 1992 (USI-9, OCU-1)
1997 DATE: Tue., March 25 @USI

MURRAY STATE UNIVERSITY
LOCATION: Murray, Ky.
AFFILIATION: NCAA I
HEAD COACH: Mike Thieke
1996 RECORD: 21-30
LAST MEETING: 1996 @Murray State
(Murray State-6, USI-2)
1997 DATE: Tue., April 1 @Murray State

MCKENDREE COLLEGE
LOCATION: Lebanon, Ill.
NICKNAME: Bearcats
AFFILIATION: NAIA
HEAD COACH: Dennis Pieper
1996 RECORD: 20-17
LAST MEETING: 1996 @McKendree
(USI-12, McKendree-6)
1997 DATES: Thu., April 1 @McKendree;
Thu., April 24 @USI

UNIVERSITY OF ALABAMA-HUNTSVILLE
LOCATION: Huntsville Ala.
NICKNAME: Chargers
AFFILIATION: NCAA II
HEAD COACH: Bobby Pierce
1996 RECORD: 37-16
LAST MEETING: First Meeting
1997 DATE: Fri., May 9 @USI (1 p.m.); Fri.,
May 9 @Bosse Field (6:30 p.m.)

GREAT LAKES VALLEY CONFERENCE NORTH DIVISION

QUINCY UNIVERSITY
LOCATION: Quincy, Ill.
NICKNAME: Hawks
AFFILIATION: NCAA II
HEAD COACH: Pat Atwell
1996 RECORD: 25-19-1 (8-15 GLVC)
LAST MEETING: 1996 @Quincy (QU-4, USI-0)
1997 DATE: Sat., March 22 @USI

LEWIS UNIVERSITY
LOCATION: Romeoville, Ill.
NICKNAME: Flyers
AFFILIATION: NCAA II
HEAD COACH: Irish O'Reilly
1996 RECORD: 46-16 (21-7 GLVC)
LAST MEETING: 1996 @Lewis (Lewis-17, USI-6)
1997 DATE: Sun., March 23 @USI

INDIANA UNIVERSITY/PURDUE UNIVERSITY AT FT. WAYNE
LOCATION: Ft. Wayne, Ind.
NICKNAME: Mastodons
AFFILIATION: NCAA II
HEAD COACH: Tom Muth
1996 RECORD: 8-36 (7-21 GLVC)
LAST MEETING: 1996 @USI (USI-19, IPFW-3)
1997 DATE: Sat., April 12 @IPFW

UNIVERSITY OF INDIANAPOLIS
LOCATION: Indianapolis, Ind.
NICKNAME: Greyhounds
AFFILIATION: NCAA II
HEAD COACH: Gary Vaught
1996 RECORD: 25-20 (14-12 GLVC)
LAST MEETING: 1995 @USI (USI-11, UI-4)
1997 DATE: Sun., April 13 @Indianapolis

ST. JOSEPH'S COLLEGE
LOCATION: Rensselaer, Ind.
NICKNAME: Pumas
AFFILIATION: NCAA II
HEAD COACH: Mike Moyzis
1996 RECORD: 52-12 (23-2 GLVC)
LAST MEETING: 1996 @St. Joseph's
(SJC-5, USI-1)
1997 DATE: Sat., May 3 @St. Joseph's

UNIVERSITY OF WISCONSIN-PARKSIDE
LOCATION: Kenosha, Wis.
NICKNAME: Rangers
AFFILIATION: NCAA II
HEAD COACH: Craig Kelty
1996 RECORD: 10-27 (5-19 GLVC)
LAST MEETING: 1996 @Wisconsin-Parkside
(UWP-5, USI-3)
1997 DATE: Sun., May 4 @Wisconsin-Parkside

SOUTH DIVISION

NORTHERN KENTUCKY UNIVERSITY
LOCATION: Highland Heights, Ky.
NICKNAME: Norse
AFFILIATION: NCAA II
HEAD COACH: Bill Aker
1996 RECORD: 30-20 (14-12 GLVC)
LAST MEETING: 1996 @USI (NKU-6, USI-3)
1997 DATES: Fri., March 28 @USI;
Sat., March 29 @USI

BELLARMINE COLLEGE
LOCATION: Louisville, Ky.
NICKNAME: Knights
AFFILIATION: NCAA II
HEAD COACH: Steve Kaufman
1996 RECORD: 22-18 (13-13 GLVC)
LAST MEETING: 1996 @USI (USI-7, USI-0)
1997 DATE: Sat., April 5 @Bellarmine; Sun.,
April 6 @Bellarmine

KENTUCKY WESLEYAN COLLEGE
LOCATION: Owensboro, Ky.
NICKNAME: Panthers
AFFILIATION: NCAA II
HEAD COACH: Ron Clark
1996 RECORD: 11-27 (6-18 GLVC)
LAST MEETING: 1996 @USI (USI-9, KWC-6)
1997 DATES: Wed., April 2 @USI; Wed.,
April 16 @Kentucky Wesleyan

UNIVERSITY OF MISSOURI-ST. LOUIS
LOCATION: St. Louis, Mo.
NICKNAME: Rivermen
AFFILIATION: NCAA II
HEAD COACH: Jim Brady
1996 RECORD: 37-9
LAST MEETING: 1992 (USI-17, UMSL-7)
1997 DATES: Sat., April 19 @USI; Sun.,
April 20 @USI

SOUTHERN ILLINOIS UNIVERSITY AT EDWARDSVILLE
LOCATION: Edwardsville, Ill.
NICKNAME: Cougars
AFFILIATION: NCAA II
HEAD COACH: Gary Collins
1996 RECORD: 29-22 (17-11 GLVC)
LAST MEETING: 1996 @SIUE (SIUE-9, USI-7)
1997 DATES: Sat., April 26 @USI; Sun.,
April 27 @SIUE

UNIVERSITY OF SOUTHERN INDIANA

FINAL CUMULATIVE 1996 BASEBALL STATISTICS

BATTING STATISTICS

NAME	BA	G/GS	AB	R	H	RBI	2B	3B	HR	SB/SBA	BB	SO	HBP	S/SF	TB/SLUG%	ON-BASE	%	GWH
Todd Chase, OF	.375	10/2	8	2	3	1	0	0	0	1/2	3	1	0	0/0	3/375	6/11	.545	0
Jason Folz, OF	.356	33/19	73	13	26	14	1	0	1	7/12	4	12	4	0/0	30/411	37/ 81	.420	0
J.Engelbrecht, OF	.355	42/40	141	29	50	19	9	3	1	14/21	9	10	11	4/4	68/482	83/ 169	.424	0
Korey Lamb, IF	.346	48/47	159	33	55	25	5	0	0	13/26	12	25	4	16/1	60/377	83/ 191	.403	1
Jeremy Cook, IF	.340	41/36	94	22	32	14	4	1	0	9/11	19	22	5	3/0	38/404	64/ 120	.475	3
Rich Eyler, C	.324	35/31	102	13	33	24	7	0	1	2/3	11	10	2	1/0	43/422	50/ 117	.400	2
Sam Marx, OF	.317	46/44	120	23	38	18	5	2	1	6/8	21	17	7	3/2	50/417	70/153	.440	1
Kyle Niemeier, OF	.333	43/39	131	27	27	41	28	13	3	12/14	18	19	3	1/2	63/481	66/154	.403	2
Andy Hoffman, C	.309	48/47	149	40	46	29	10	1	4	3/8	29	16	3	3/1	70/470	89/185	.429	2
Kevin Irons, IF	.304	44/41	125	20	38	30	7	0	1	5/8	19	14	2	2/0	48/384	65/148	.404	2
C. Carpenter, IF	.288	33/28	73	20	21	13	8	0	3	6/7	18	17	1	4/0	38/521	48/96	.435	0
C. Montgomery, IF	.276	14/11	29	6	8	3	1	1	0	1/1	2	10	2	1/1	11/379	14/35	.353	0
Steve Reed, IF/C	.270	26/22	74	10	20	9	3	0	0	3/4	5	16	1	1/0	23/311	30/82	.325	2
Chad Ailstock, OF	.256	20/11	39	8	10	8	1	0	1	2/2	2	6	1	2/0	14/359	18/44	.310	1
Jeremy Jones, IF	.247	34/27	89	18	22	15	3	1	1	4/7	15	12	3	8/1	30/337	49/117	.370	2
Drew Bailey, IF	.240	19/ 7	25	12	6	5	1	0	1	2/3	11	8	0	0/0	10/400	19/35	.472	0
David Scheu, IF	.143	5/2	7	1	1	1	1	0	0	0/0	2	1	0	0/0	2/286	3/9	.333	0
Cory Steele, C	.000	3/1	2	2	0	0	0	0	0	0/0	1	0	0	0/0	0/000	2/ 3	.333	0

USI	.313	50/50	1440	299	450	256	79	12	16	90/137	201	216	49	49/12	601/417796/1750	.411	18
OPP	.291	50/50	1472	271	429	228	80	10	35	27/ 50	161	20825	22/19	634/431	715/1699	.367	19

PITCHING STATISTICS

NAME	ERA	G/GS	W-L	%	SV	CG	SHO	IP	H	R	ER	BB	SO	IBB	HB	WP	BK	2B	3B	HR
Ryan Martin	3.60	6/ 0	1- 1	.500	1	0	0	15.0	14	10	6	4	10	1	0	0	0	3	1	3
Peter Johnson	3.63	10/ 0	3- 0	1.000	1	0	0	17.3	17	8	7	7	6	1	3	2	0	5	0	3
Doug Allison	3.76	11/ 8	4- 1	.800	0	3	0	55.0	60	31	23	25	20	1	1	3	1	8	0	3
Craig Shoobridge	4.01	11/ 9	6- 4	.600	0	5	2	60.7	60	34	27	18	55	1	6	5	0	7	3	4
Shayne Stock	4.30	9/ 0	3- 0	1.000	0	0	0	23.0	30	13	11	5	11	0	0	2	0	6	1	0
Jay Sparks	4.68	10/ 6	1- 4	.200	0	1	0	42.3	62	37	22	11	17	0	1	1	1	10	0	6
Rudy Boals	5.21	11/ 6	2- 3	.400	1	0	0	38.0	37	31	22	20	23	1	3	4	0	7	2	1
Steve Reed	5.40	9/ 8	3- 2	.600	0	3	1	43.3	51	26	26	18	21	0	5	2	0	10	0	7
Kadish Evans	7.15	10/ 8	2- 4	.333	1	2	1	34.0	34	31	27	25	18	1	1	1	0	8	1	4
Drew Durham	7.59	7/ 0	0- 0	.000	0	0	0	10.7	19	15	9	8	8	0	0	1	0	5	0	1
Kyle Wagner	8.74	8/ 4	2- 2	.500	0	0	0	22.7	35	23	22	14	16	0	3	3	0	8	1	2
Scott Fisher	18.56	4/ 1	0- 1	.000	0	0	0	5.3	10	12	11	6	3	0	2	0	0	3	1	1

USI	5.22	50/50	27-22	.551	4	14	5	367.3	429	271	213	161	208	6	25	24	2	80	10	35
OPP	5.60	50/50	22-27	.449	8	15	2	369.3	452	300	230	201	218	4	49	37	5	79	12	16

SCORE BY INNINGS

	1	2	3	4	5	6	7	8	9	EXTRA	TOTAL	DOUBLE PLAYS	LEFT-ON-BASE
USI	40	47	48	31	42	49	31	1	9	2	300	40	347
OPP	48	32	46	37	28	31	35	10	4	0	271	27	326

1996 USI BASEBALL SCORES

OPP	SCORE	W/L
+IUPU INDIANAPOLIS	11-0	W
+IUPU INDIANAPOLIS	8-2	W
+West Georgia	3-1	W
+West Georgia	2-1	W
+West Georgia	8-4	W
+S. Carolina-Aiken	4-6	L
+S. Carolina-Aiken	6-5	W
#McKendree	2-8	L
#McKendree	12-6	W
+Grand Valley State	7-1	W
+Grand Valley State	6-6	W
Called Due to Darkness		
*IUPU FT. WAYNE	4-2	W
*IUPU FT. WAYNE	19-3	W
*Quincy	9-2	W
*Quincy	0-4	L
*Bellarmine	11-9	W
*Bellarmine	6-13	L
*Wisconsin-Parkside	6-0	W
*Wisconsin-Parkside	3-5	L
*St. Joseph's	2-5	L
*St. Joseph's	1-5	L
@Murray State	2-6	L
*Kentucky Wesleyan	11-9	W
*Kentucky Wesleyan	2-3	L
*BELLARMINE	5-3	W
*BELLARMINE	7-0	W
#MISSOURI BAPTIST	5-7	L
#MISSOURI BAPTIST	6-11	L

*SIU-Edwardsville	5-0	W
*SIU-Edwardsville	3-2	W
+IUPU Indianapolis	4-6	L
+IUPU Indianapolis	7-0	W
*KENTUCKY WESLEYAN	0-1	L
*KENTUCKY WESLEYAN	9-6	W
*QUINCY	7-6	W
*QUINCY	20-10	W
*Lewis	1-10	L
*Lewis	6-17	L
#INDIANA SOUTHEAST	11-6	W
#INDIANA SOUTHEAST	8-7	W
#Missouri Baptist	1-3	L
#Missouri Baptist	7-5	W
*SIU-EDWARDSVILLE	10-12	L
*SIU-EDWARDSVILLE	7-9	L
*NORTHERN KENTUCKY	5-3	W
*NORTHERN KENTUCKY	3-6	L
@Austin Peay	6-10	L
@Xavier	6-10	L
@Xavier	0-11	L
@Xavier	6-4	W

Overall Record: 27-22

*Great Lakes Valley: 14-12

+Non-Conference NCAA II: 8-2

#NAIA/NCAA III: 4-4

@NCAA DIVISION I: 1-4

USI BASEBALL SERIES RECORDS WITH OPPONENTS

SCHOOL	RECORD	Indianapolis	17-22	Rochester Tech	0-1
Adrian	1-0	Indiana State	1-3	Rose Hulman	8-1
American University	1-0	IP Fort Wayne	11-3	Sacred Heart(Conn.)	1-1
Armstrong State	1-8	IUPUI	14-2	Savannah State	1-0
Ashland	9-6	IU Southeast	13-2	Shepherd(W.Va.)	1-0
Augusta College(Ga.)	3-9	Iowa	0-1	Shippensburg	3-1
Augustana	2-0	Jacksonville	0-1	S.C. Aiken	5-8
Austin Peay	0-5	Kentucky State	11-3	South Dakota State	1-1
Bellarmine	39-34	Kentucky Wesleyan	59-40	SE Louisiana	0-2
Belmont College	0-2	LaSalle	0-1	SE Missouri State	26-23
Bloomsburg	1-0	Livingston	1-0	SW Louisiana	1-5
Butler	2-6	Lewis	17-32	SIU-Carbondale	1-1
Carson Newman	0-1	Louisville	0-3	SIU-Edwardsville	22-37
Central Missouri	2-1	Mankato State(Minn.)	0-1	Slippery Rock	1-2
Central State	0-1	Mansfield(Pa.)	1-0	St.Joseph's	17-9
Chicago State	2-0	Marian	9-7	St.John's	1-0
Clarion	1-0	McKendree	10-4	St.Leo	1-2
Columbus(Ga.)	0-3	Milligan	1-0	St. Mary's	1-1
Cumberland	2-11	Missouri Baptist	2-3	Swarthmore	0-1
David Lipscomb	1-11	Missouri-St.Louis	16-16	Tampa	0-1
Dayton	1-0	Mississippi	0-2	Tennessee-Martin	5-3
Denison	1-0	Mount Olive(NC)	1-0	Trinity College	0-1
DePauw	1-1	Murray State	3-1	Troy State	0-1
Eastern Illinois	5-17	Nichols State	0-2	UNC-Charlotte	0-1
Eckerd College(Fla.)	0-2	North Dakota	0-1	Vincennes	2-0
Erskine	3-0	North Florida	0-1	Washington(Mo.)	3-3
Evansville	18-24	Northeastern Illinois	1-0	West Georgia College	10-12
Flagler College(Fla.)	2-0	Northern Kentucky	26-15	Western Illinois	0-2
Fort Valley	2-0	Northwood	9-2	Western Kentucky	2-8
Franklin	4-0	Oakland(Mich.)	1-1	West Virginia	1-0
Georgia Southern	0-3	Oakland City	46-1	West Virginia Wesleyan	1-0
Georgia State	1-2	Ohio Wesleyan	1-1	Whittensburg	2-1
Grand Valley State	2-0	Olney Central	1-0	Winona State	0-1
Greenville College	2-2	Paine College(Ga.)	7-0	Wisconsin	1-1
Hanover	3-0	Philadelphia Textile	1-1	Wisconsin Platteville	1-0
Huntington	1-2	Purdue	0-2	Wisconsin Parkside	2-2
Illinois State	1-0	Purdue Calumet	1-3	Wright State	1-7
Illinois Tech	0-1	Quincy College	7-4	Xavier	1-2
Indiana	1-2	Rockford	0-2		

GREAT LAKES VALLEY CONFERENCE

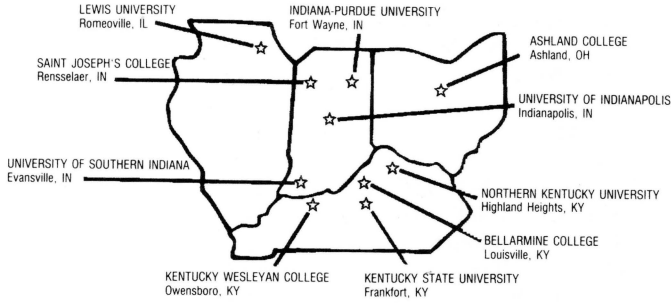

GREAT LAKES VALLEY CONFERENCE FINAL 1996 BASEBALL STANDINGS

SCHOOL	GLVC RECORDPCT.	OVERALL RECORD PCT.
Saint Joseph's College#!	26- 3 .897	39- 9 .813
Lewis#	24- 9 .727	43-14 .754
Indianapolis	15-14 .517	25-20 .556
SIU-Edwardsville	17-13 .567	29-21 .580
SOUTHERN INDIANA	14-12 .538	27-22 .550
Northern Kentucky	14-12 .538	30-20 .600
Bellarmine	13-13 .500	18-17 .514
Quincy	8-15 .348	25-19 .567
Kentucky Wesleyan	6-18 .250	11-27 .289
Indiana/Purdue Ft. Wayne	7-21 .250	8-36 .182
Wisconsin-Parkside	5-19 .208	8-25 .242

#NCAA II North Central Regional Team (Hosted by St. Joseph's); !NCAA II Championship Finalist (Montgomery, Ala.)

1996 ALL-GLVC TEAMS

FIRST TEAM

Jeff Brummer, Quincy	C
Dom Horgeshimer, SJC	1B
Lou Pinto, SJC	2B
Mike Morici, Lewis	SS
Rick Moss, Lewis	3B
Jason Rakers, Quincy	Util.
Jason Blackwell, UI	OF
Jason Engelbrecht, USI	OF
Brian Gibbons, Lewis	OF
Chad Ramsey, Bellarmine	OF
Andy Lyons, Bellarmine	DH
Josh Barron, Lewis	P
Jake Chapman, SJC	P
Mike Kichler, NKU	P
Marc Macias, SJC	P

SECOND TEAM

Andy Hoffman, USI	C
Mark Emerson, NKU	1B
Chris Grosrenaud, Lewis	2B
Jeff Silvey, SIUE	SS
Chris Helfer, NKU	3B
Larry Glozier, SJC	Util.
Kenny Edwards, UI	Util.
Kevin Malone, Bellarmine	Util.
Art Carrison, SJC	OF
John Fitzgibbon, SJC	OF
John Spotanski, SIUE	OF
John Stratman, Bellarmine	OF
Larry Satkoski, SJC	DH
Todd Craig, UI	P
Pat McDonald, UI	P
Tony Pasch, Lewis	P
Jeff Ridenour, SIUE	P

1996 GLVC BASEBALL TOURNAMENT

Game 1:	St. Joseph's-10, Indianapolis-2
Game 2:	Lewis-14, SIUE-7
Game 3:	Indianapolis-10, SIUE-8
Game 4:	St. Joseph's-13, Lewis-10
Game 5:	Lewis-10, Indianapolis-6
Game 6:	Lewis-3, St. Joseph's-1
Game 7:	St. Joseph's-8, Lewis-5

St. Joseph's College won GLVC Tournament and the NCAA II automatic qualifier.

GLVC ALL-TOURNAMENT TEAM

First Team

P-Bob Bowser, St. Joseph's
C-Clay Fitch, Ashland
1b-Dom Horgeshimer, St. Joseph's
2b-Cody Welling, St. Joseph's
3b-Jeff Gorrfried, Ashland
SS-Larry Glozier, St. Joseph's
OF-Mark Vince, IPFW
OF-Kurt Habermehl, Ashland
OF-John Fitzgibbon, St. Joseph's
DH-David Goes, St. Joseph's
Utility-Gene Stechsulte, Ashland

Second Team

P-Bryan Montgomery, Ashland
C-Chad Cook, St. Joseph's
1b-Ty Denney, Ashland
2b-Lou Pinto, St. Joseph's
3b-Rick Moss, Lewis
SS-Brett Ratcliffe, IPFW
OF-Art Carison, St. Joseph's
OF-Cliff Bostrom, Ashland
OF-Rob Milledge, IPFW
DH-Jevon Smalley, Ashland

UNIVERSITY OF SOUTHERN INDIANA BASEBALL RECORDS

1972-96

HITTING

HIGHEST BATTING AVERAGE (50 AT BATS OR MORE)

Season: Kevin Brown (1993)	.442
Career: Dave Schenk (1977-78)	.421

HIGHEST SLUGGING PERCENTAGE (50 AT BATS OR MORE)

Season: Dennis Humphrey (1990)	.840
Career: Jeff Schulz (1982-83)	.734

TOTAL BASES (50 AT BATS OR MORE)

Game: Dennis Humphrey (12) vs. UM-St. Louis, April 14, 1992	
Season: Kevin Brown (1993)	127
Career: Jason Krack (1992-95)	411

MOST AT BATS

Game: Matt Vince (7) vs. St. Joseph's, April 24, 1993	
Season: Matt Vince (1992)	209
Career: Jason Krack (1992-95)	721

MOST HITS

Game: Matt Vince (6) vs. St. Joseph's, April 24, 1993	
Stu Sheets (6) vs. Denison, May 11, 1994	
Season: Matt Vince (1992)	80
Career: Jason Krack (1992-95)	261

LONGEST HITTING STREAK:

Kevin Brown, 1993 17 Games

MOST DOUBLES

Season: Benny Shackelford (1990)	27
Career: Jason Krack (1992-Present)	56

MOST TRIPLES

Game: Matt Vince (2) vs. St. Joseph's, April 24, 1993	
Season: Tom Drake (1992)	7
Jeff Schulz (1983)	7
Career: Dave Weaver (1981-84)	10

MOST HOME RUNS

Game: Dennis Humphrey (3) vs. UM-St. Louis, April 14, 1992	
Van Hook (3) vs. Bellarmine, April 27, 1984	
Season: Kevin Brown (1993)	14
Career: Dennis Humphrey (1988-1992)	31

MOST RUNS BATTED IN

Game: Van Hook (8) vs. Bellarmine, April 27, 1984	
Season: Jason Krack (1994)	64
Career: Jason Krack (1992-95)	199

MOST STOLEN BASES

Game: Todd Deweese (4) vs. Savannah State March, 14, 1990	
Season: Todd Deweese (1989)	35
Career: Matt Vince (1992-94)	86

MOST WALKS

Game: Eight Players with (3) Each in a Game	
Season: Mark Larue (1986)	45
Career: Keith Ayres (1985-88)	131

PITCHING

MOST INNINGS PITCHED

Game: Todd Krapf (11.1 Innings) vs. St. Joseph's College, April 21, 1990	
Season: Todd Niemeier (1993)	84.3
Career: Todd Niemeier (1992-95)	298.0

MOST GAMES APPEARANCES

Season: Tim Wirth (1982)	22
Career: Mike Fetscher (1992-95)	68

MOST COMPLETE GAMES

Season: Todd Krapf (1990)	9
Career: Steve Spolyar (1986-89)	26

MOST SHUTOUTS

Season: Craig Shoobridge (1994)	3
Gene Whorl (1980)	3
Career: Craig Shoobridge (1993-96)	6

MOST SAVES

Season: Kirk Traylor (1984)	6
Mike Fetscher (1995)	6
Career: Mike Fetscher (1992-95)	16

MOST STRIKE OUTS

Game: Mike Fetscher (14) vs. Paine College, March 14, 1992	
Season: Mike Fetscher (1993)	77
Career: Mike Fetscher (1992-95)	218

MOST WINS

Season: Mike Fetscher (1993 & 1994)	8
Todd Niemeier (1993)	8
Greg Orr (1994)	8
Damon Brown (1992)	8
Todd Krapf (1989)	8
Career: Todd Niemeier (1992-95)	25

BEST WIN-LOSS PERCENTAGE (MIN. 5 DECISIONS PER YEAR)

Season: Tom Effinger (1980)	7-0, 1.000
Dennis Humphrey (1991)	6-0, 1.000
Damon Brown (1991)	6-0, 1.000
Career: Damon Brown (1991-93)	15- 1, .938

BEST EARNED RUN AVERAGE

Season: Dave Sensenbrenner (1979)	1.36
Career: John Warner (1972-75)	2.65

FIELDING

PUTOUTS

Game: Jason Krack (19) vs. Northern Kentucky, April 23, 1994	
Season: Jason Krack (1994)	485
Career: Brian Maurer (1990-93)	1618

ASSISTS

Game: Tom Drake (7) vs. Bellarmine, April 24, 1992	
Season: Tom Drake (1989)	140
Career: Tom Drake (1989-92)	451

USI TEAM RECORDS

HITTING

INNING AND GAME:

Most Hits in a Game	28 vs. St. Joseph's (4-24-93)
Most Consecutive Batters to Reach Base	13 vs. Oakland City (3-31-92)
Most RBIs in a Game	23 vs. IUPUI (4-12-95)
Most Runs Scored in a Game	28 vs. St. Joseph's (4-24-93)
	28 vs. IUPUI (4-12-95)

Most Runs Scored in an Inning

13 vs. IUPUI (4-12-95)

Most Walks in an Inning

12 vs. Indianapolis (3-29-92)

Most Walks in a Game

16 vs. Kentucky State (4-16-94)

Best Winning Margin

26 vs. IUPUI (28-2) (4-12-95)

SEASON:

Highest Team Batting Avg.	1995	338
Most Hit in a Season	1992	552
Most Doubles in a Season	1994	112
Most Triples in a Season	1992	24
Most Home Runs in a Season	1994	37
Most RBIs in a Season	1993	339
Most Runs Scored in a Season	1993	433
Most Walks in a Season	1986	263
Most at Bats in a Season	1994	1720
Most Stolen Bases in a Season	1993	121
	(121/152, .796)	

PITCHING

Most Strikeouts by Staff	1992	274
Lowest Team E.R.A.	1980	3.35
Most Games Won	1993	41
Best Winning Percentage	1993	774 (41-12)
Longest Winning Streak	1992	12
	1993	12

FIELDING

Most Putouts in a Season	1994	1314
Most Assists in a Season	1994	579
Most Chances in a Season	1994	1991
Most Double Plays in a Season	1989	61

UNIVERSITY OF SOUTHERN INDIANA BASEBALL RECORD THROUGH THE YEARS

YEAR	RECORD	BA	E.R.A	WINNING %
1971	8- 7	.304	4.92	.533
1972	10- 14	.241	3.36	.417
1973	5- 17	.225	4.83	.227
1974	18- 19	.271	4.39	.486
1975	8- 23	.229	5.19	.258
1976	13- 34	.243	5.41	.277
1977	21- 20	.272	3.51	.512
1978	15- 12	.322	6.13	.555
1979!	19- 10	.299	2.70	.655
1980	25- 13	.310	3.35	.658
1981	22- 23	.297	4.06	.489
1982	17- 30	.275	5.93	.333
1983!/*	16- 18	.298	5.36	.471
1984	13- 10	.322	8.36	.565
1985*	21- 17	.333	4.45	.552
1986	23- 29	.309	6.66	.442
1987	17- 22	.296	5.64	.436
1988	23- 25	.309	5.30	.480
1989!	30- 21	.302	5.10	.588
1990	25- 22	.298	5.48	.521
1991	32- 21	.307	4.51	.602
1992!#	40- 19	.325	4.06	.678
1993!##	41- 12	.333	3.89	.774
1994!	36- 19	.303	4.47	.655
1995	29- 23	.338	4.63	.558
1996	27- 22	.313	5.22	.551
TOTAL	554-502			.525

!NCAA Tournament Bid

*GLVC Tournament Champions

#GLVC Regular Season Winners

SCREAMING EAGLES HONOR ROLL

ALL-AMERICANS

- 1991 Dennis Humphrey (Preseason)
 1992 Matt Vince (3rd Team)
 1993 Matt Vince (Preseason)
 Kevin Brown (1st Team)
 Mike Fetscher (3rd Team)
 1994 Kevin Brown (Preseason and 3rd Team)
 Mike Fetscher (Preseason and 3rd Team)
 Todd Niemeier (Preseason)
 Jason Krack (Preseason)
 Matt Vince (Preseason)
 1995 Mike Fetscher (Preseason)
 Todd Niemeier (Preseason)

ALL-NORTH CENTRAL REGION

- 1990 Dennis Humphrey (1st Team)
 1991 Benny Shackelford (1st Team)
 Dennis Humphrey (1st Team)
 1992 Matt Vince (1st Team)
 Brian Maurer (2nd Team)
 Tom Drake (2nd Team)
 Todd Niemeier (2nd Team)
 1993 Kevin Brown (1st Team)
 Mike Fetscher (1st Team)
 Jason Krack (1st Team)
 Todd Niemeier (1st Team)
 1994 Kevin Brown (1st Team)
 Mike Fetscher (1st Team)
 Todd Niemeier (1st Team)
 Jason Krack (2nd Team)
 Greg Orr (2nd Team)
 Matt Vince (2nd Team)
 1995 Andy Hoffman (1st Team)

NCAA ALL-NORTH CENTRAL REGIONAL TOURNAMENT

- 1989 Todd Dewese
 Roger Huebner
 1992 Tom Drake
 Dennis Humphrey
 Jason Krack
 Blake Krueger
 Brian Maurer
 Matt Vince
 1993 Kevin Brown
 Jason Krack
 1994 Kevin Brown
 Jason Krack
 Stu Sheets

GLVC COACH OF THE YEAR

- Larry Shown, 1983
 Gary Redman, 1993

ALL-GLVC

- 1982 Jeff Schultz
 Kirk Taylor
 Steve Culvert
 1984 Greg Hobgood
 Dave Weaver
 1985 Kirk Taylor
 Rob May
 Dale Crossfield
 1986 Jeff Embrey
 Richie Johnson
 1987 Patrick Crews
 Ed Waters
 1989 Jason Stamm
 Roger Huebner
 Mike McDonough
 1990 Dennis Humphrey
 Steve Spahn
 Benny Shackelford
 1991 Tom Drake
 Benny Shackelford
 Dennis Humphrey
 1992 Damon Brown (Honorable Mention)

- Tom Drake
 Dennis Humphrey (Honorable Mention)
 Jason Krack (Honorable Mention)
 Brian Maurer
 Todd Niemeier
 Barry Strauser (Honorable Mention)
 Matt Vince
 1993 Kevin Brown (1st Team)
 Mike Fetscher (1st Team)
 Brian Maurer (2nd Team)
 Barry Strauser (2nd Team)
 Matt Vince (2nd Team)
 Todd Niemeier (2nd Team)
 1994 Kevin Brown (1st Team and Player of the Year)
 Greg Orr (1st Team)
 Todd Niemeier (1st Team)
 Mike Fetscher (2nd Team)
 Jason Krack (2nd Team)
 Barry Strauser (2nd Team)
 1995 Andy Hoffman (1st Team)
 Mike Fetscher (1st Team)
 Jason Krack (1st Team)
 Todd Niemeier (2nd Team)
 Jason Engelbrecht (2nd Team)
 1996 Jason Englebrecht (1st Team)
 Andy Hoffman (2nd Team)

Eagles in the Pros

- | | |
|--------------------|-----------------------|
| Jeff Schultz | Royals, Cubs, Pirates |
| Dave Sensenbrenner | Giants |
| Glenn Ray | Royals |
| Kevin Brown | Rangers |
| Todd Niemeier | Mariners |
| Jason Krack | Richmond |

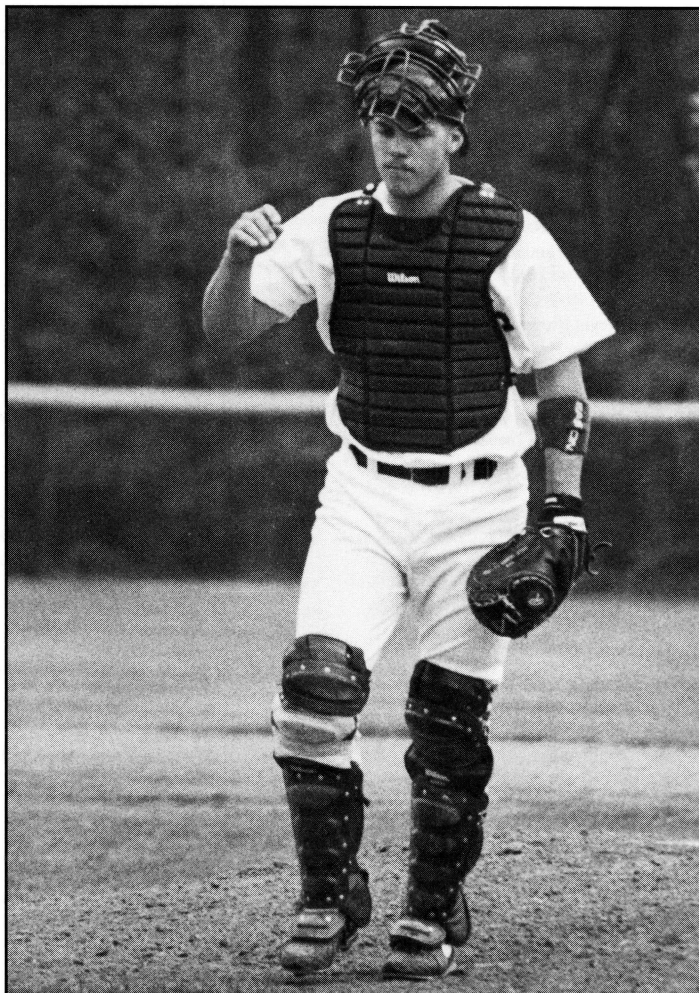

ABOUT THE UNIVERSITY

The University of Southern Indiana endeavors to improve access to higher education and to serve the economic, intellectual, and cultural needs of southern Indiana. Established in 1965, the University of Southern Indiana serves over 7,750 students, of which 90 percent are from Indiana.

USI is located seven miles west of downtown Evansville. The natural beauty of the University is a significant feature of the campus. Located on 300 acres of gently rolling hills, the University has eight main buildings.

Academic programs in over 60 majors are offered in the School of Business, the School of Education and Human Services, the School of Liberal Arts, the School of Nursing and Health Professions, and the School of Science and Engineering Technology.

Through the office of Continuing Education, USI offers seminars, workshops, short courses, and customized and in-house programs. The topic range includes business/professional development, fitness/wellness/recreation, arts and leisure, personal interest, programs for children, and travel/study programs.

Housing is available in McDonald Apartments and O'Daniel Apartments on campus. Over 1,800 students live in the apartments.

USI sponsors 13 intercollegiate sports—men's baseball, basketball, cross country, golf, soccer, and tennis and women's basketball, softball, women's soccer, cross country, golf, volleyball, and tennis—in the Great Lakes Valley Conference of the NCAA Division II competition.

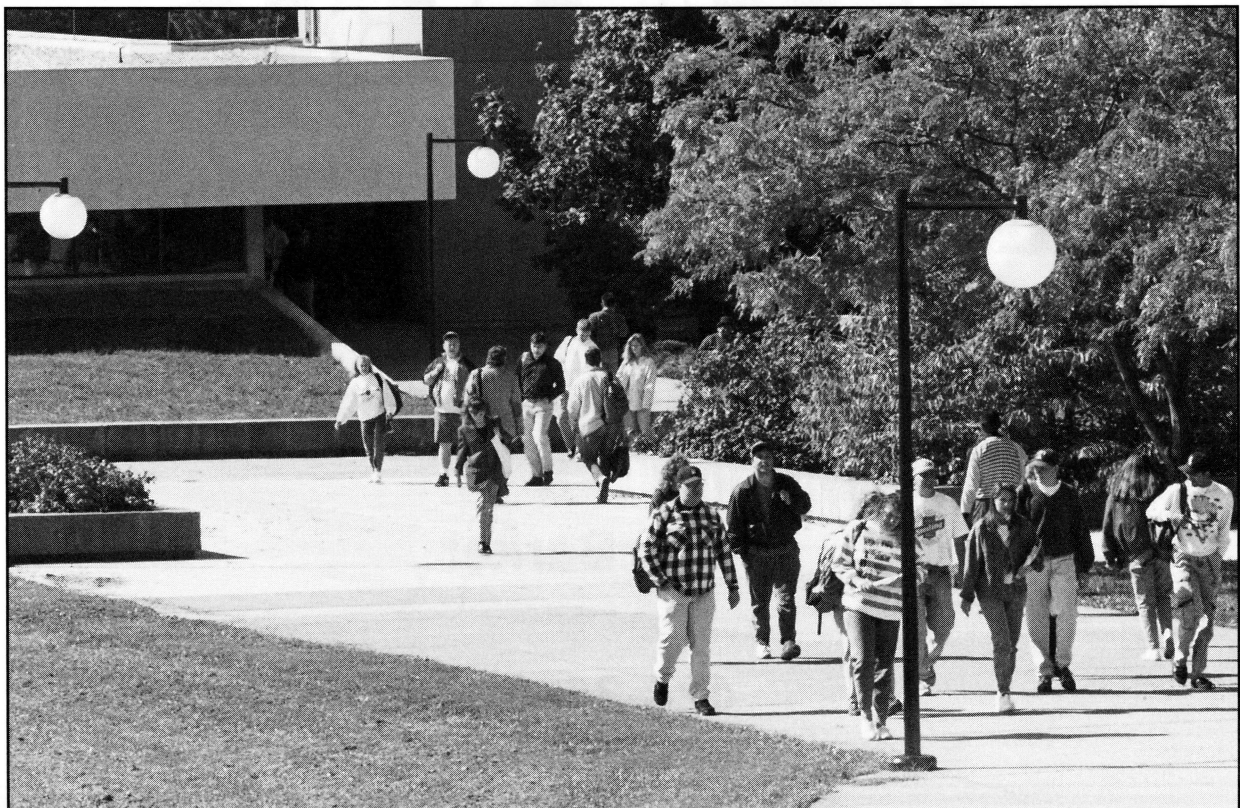
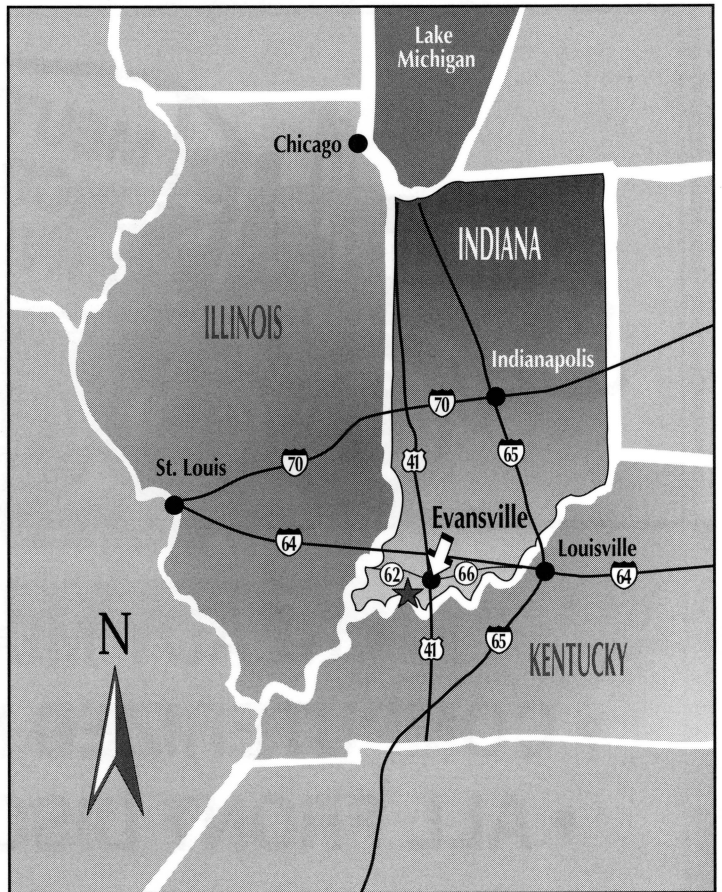



- READY MIX CONCRETE
- COMPUTERIZED BATCHING SYSTEM
- ALL FRONT DISCHARGED TRUCKS

EDDIE GEIS'S

Barber & Beauty Shop

Tanning Rooms

414 S. Barker

424-2489

GLVC

GREAT LAKES VALLEY CONFERENCE

N C A A D I V I S I O N I I



That's The Spirit!



Winners are those who have the spirit to face the impossible and still give their best. The winning spirit means staying the course. Passing the test.

Having the right spirit is understanding fair play and commitment. It's setting the goals and perfecting the skills that allow an individual, or a team, to stand out from the competition.

We know hard work and practice pay off, especially when the odds are tough. At Kenny Kent Chevrolet, we salute those with the spirit to put themselves ahead of the rest.

Share The

Spirit!

KENNY KENT

Chevrolet

EVANSVILLE'S DRIVING FORCE!

4600 Division...On The Autoplaza 477-4600 1-800-844-5368