

# UNIVERSITY OF SOUTHERN INDIANA

# SCREAMING EAGLES



- 1997 NCAA II Finalist
- Two NCAA II Elite Eight Appearances
- Seven NCAA II Tournament Appearances
- Four GLVC Championships
- Three GLVC Tournament Championships



# Great Lakes Valley Conference



## Ticket Booklet

(good for all 14 games)

Prior to January 31:

\$35.00

After February 1:

\$45.00

March 2-5, 2006 | Roberts Stadium | Evansville, Ind.

<b>Thursday, March 2</b>	Session 1	Game 1	Women's Quarterfinal 1	Noon
		Game 2	Women's Quarterfinal 2	2:30 p.m.
	Session 2	Game 3	Women's Quarterfinal 3	6:00 p.m.
		Game 4	Women's Quarterfinal 4	8:30 p.m.
<b>Friday, March 3</b>	Session 3	Game 5	Men's Quarterfinal 1	Noon
		Game 6	Men's Quarterfinal 2	2:30 p.m.
	Session 4	Game 7	Men's Quarterfinal 3	6:00 p.m.
		Game 8	Men's Quarterfinal 4	8:30 p.m.
<b>Saturday, March 4</b>	Session 5	Game 9	Women's Semifinal 1	Noon
		Game 10	Women's Semifinal 2	2:30 p.m.
	Session 6	Game 11	Men's Semifinal 1	6:00 p.m.
		Game 12	Men's Semifinal 2	8:30 p.m.
<b>Sunday, March 5</b>	Session 7	Game 13	Women's Championship	1:00 p.m.
		Game 14	Men's Championship	3:30 p.m.



**KENNY KENT**  
TOYOTA LEXUS



Division II

For tickets, call (812) 476-1383 ext.25. For more information, call (317) 237-5636 or visit [www.glvcsports.com](http://www.glvcsports.com).



# SEASON 2005-06 Women's Basketball

## 2005-06 Schedule

DATE	OPPONENTS	TIME
Disney Division II Tip-Off Classic Friday, November 4 — Sunday, November 6 Orlando, Florida (Disney's Wide World of Sports Complex)		
Fri., Nov. 4	vs. Columbus State University	5 p.m.
Sat., Nov. 5	To be determined	TBA
Sun., Nov. 6	To be determined	TBA
Tue., Nov. 15	BRESCIA UNIVERSITY	6 p.m.
Sun., Nov. 20	NORTHWOOD UNIVERSITY	2 p.m.
Tue., Nov. 22	CENTRAL STATE UNIVERSITY	5:15 p.m.
Sun., Nov. 27	W. VIRGINIA WESLEYAN COLLEGE	2 p.m.
Thu., Dec. 1	at University of Missouri-Rolla*	5:30 p.m.
Sat., Dec. 3	at University of Missouri-St. Louis*	1 p.m.
Thu., Dec. 8	UNIV. OF WISCONSIN-PARKSIDE*	5:15 p.m.
Sat., Dec. 10	LEWIS UNIVERSITY*	1 p.m.
Sun., Dec. 18	WAYNE STATE UNIVERSITY	2 p.m.
Tue., Dec. 20	PURDUE UNIVERSITY-CALUMET	6 p.m.
Sat., Dec. 31	OAKLAND CITY UNIVERSITY	1 p.m.
Mon., Jan. 2	UNIV. OF ALABAMA-HUNTSVILLE	5:15 p.m.
Thu., Jan. 5	at Bellarmine University*	4:45 p.m.
Sat., Jan. 7	at Northern Kentucky University*	Noon
Thu., Jan. 12	QUINCY UNIVERSITY*	5:15 p.m.
Sat., Jan. 14	SIU EDWARDSVILLE*	1 p.m.
Thu., Jan. 19	at Drury University*	5:45 p.m.
Sat., Jan. 21	at Rockhurst University*	1 p.m.
Thu., Jan. 26	UNIVERSITY OF INDIANAPOLIS*	5:15 p.m.
Sat., Jan. 28	SAINT JOSEPH'S COLLEGE*	1 p.m.
Sat., Feb. 4	at Kentucky Wesleyan College*	5:15 p.m.
Thu., Feb. 9	DRURY UNIVERSITY*	5:15 p.m.
Sat., Feb. 11	ROCKHURST UNIVERSITY*#	1 p.m.
Thu., Feb. 16	at Quincy University*	5:15 p.m.
Sat., Feb. 18	at Southern Illinois Univ. Edwardsville*	1 p.m.
Thu., Feb. 23	UNIV. OF MISSOURI-ROLLA*	5:15 p.m.
Sat., Feb. 25	UNIV. OF MISSOURI-ST. LOUIS*	1 p.m.

Great Lakes Valley Conference Tournament  
Thursday, March 2 — Sunday, March 5  
Evansville, Indiana (Roberts Stadium)

NCAA Division II Great Lakes Regional Tournament  
Friday, March 10 — Monday, March 13  
Site: To be announced

NCAA Division II Elite Eight  
Wednesday, March 22 — Saturday, March 25  
Hot Springs, Arkansas (Hot Springs Convention Center)

All times are Central. Home Games in CAPS and BOLD;  
Road games in lower case

\*Denotes Great Lakes Valley Conference Match; #Denotes Homecoming

### Credits

**Layout and Design:** Dan McDonnell; **Writing:** USI Sports Information and USI News and Information Services; **Photography:** USI Photography;  
**Editing and Printing:** USI News and Information Services and USI Printing Services



[www.usi.edu/sports](http://www.usi.edu/sports)

## Table of Contents

USI Quick Facts .....	2
H. Ray Hoops, President .....	3
Jon Mark Hall, Director of Athletics .....	3
About USI .....	4-5
About USI from the Student Athletes .....	6
About the City of Evansville .....	7
2005-06 Season Outlook .....	8-9
<b>Women's Basketball Coaching Staff</b>	
Rick Stein, Head Coach .....	10-11
Randa Gatling, Assistant Coach .....	12
Casey Nations, Assistant Coach .....	12
USI in the Community .....	13
2005-06 Roster .....	14-15
Meet the Screaming Eagles .....	16-36
Screaming Eagles: <i>Across the Nation</i> .....	37
2005-06 Opponents .....	38-44
2004-05 Statistics and Results .....	41
2004 GLVC Standings and Results .....	42
Built on an Elite Foundation/All-Americans .....	43-44
USI Record Book .....	45-48
USI All-Time Roster .....	49-50
About the PAC .....	51
Varsity Club and Super Sponsors .....	52



### USI Screaming Eagles Quick Facts

**Name of School:** University of Southern Indiana  
**Location:** Evansville, IN (population 280,000—metro area)  
**Founded:** 1965  
**Enrollment:** 10,004  
**Nickname:** Screaming Eagles  
**School Colors:** Red, White, and Blue  
**Home Arena:** Physical Activities Center  
**Conference:** Great Lakes Valley  
**Affiliation:** NCAA II  
**President:** Dr. H. Ray Hoops  
**Alma mater, yr.:** Eastern Illinois, '62  
**Director of Athletics:** Jon Mark Hall  
**Alma mater, yr.:** Murray State, '90  
**Assistant Director of Athletics:** Jay Newton  
**Alma mater, yr.:** South Carolina, '96  
**Athletic Department Phone:** 812/464-1846  
**Athletic Trainer:** Chris Johnston  
**Phone:** 812/465-1298  
**Assistant Athletic Trainer:** Brian Zolner  
**Phone:** 812/464-1955  
**Web site:** www.usi.edu

### USI Women's Basketball History

**First year of Women's Basketball:** 1975-76  
**Overall All-Time record:** 419-379 (.525)  
**NCAA II Tournament appearances:** 7/2004  
1995, 96, 97, 98, 2001, 02, 04  
**NCAA Tournament record:** 8-7  
**Last post-season opponent:** Lake Superior State  
**Result:** L 86-100

### Coaching Staff

**Head Coach:** Rick Stein  
**Alma mater, yr.:** Southern Indiana, '92  
**Phone:** 812/465-7108  
**E-mail:** rstein@usi.edu  
**Best time to reach Coach Stein:** Mornings  
**Record at USI:** 112-65 (6 years)  
**Career Record:** 112-65 (6 years)  
**GLVC Record:** 65-52 (6 years)  
**Assistant Coach/**  
**Senior Women's Administrator:** Randa Gatling  
**Alma mater, yr.:** Southern Indiana, '99  
**Phone:** 812/464-1895  
**E-mail:** rgatling@usi.edu  
**Assistant Coach:** Casey Nations  
**Alma mater, yr.:** Southern Indiana, '02  
**Phone:** 812/465-1050  
**E-mail:** cenations@usi.edu

### 2004-05 Team Information

**Overall Record:** 14-14  
**Home/Road/Neutral Record:** 7-7/6-6/1-1  
**GLVC Record (Finish):** 7-13 (7th)  
**GLVC Tournament Finish:** Lost in first round  
**Starters returning/lost:** 2/3  
**Letterwinners returning/lost:** 6/6

### USI Sports Information

**Sports Information Director:** Ray Simmons  
**Office Phone:** 812/465-1622  
**Home Phone:** 812/402-6435  
**E-mail:** rsimmons@usi.edu  
**Assistant Sports Information Director:** Dan McDonnell  
**Women's Basketball Contact:** Dan McDonnell  
**Office Phone:** 812/465-1121  
**Home Phone:** 812/303-6287  
**E-mail:** dmcdonne@usi.edu  
**SID Fax:** 812/465-7094  
**Press Row Phone:** 812/461-5300  
**SID Mailing Address:** 8600 University Blvd.  
Evansville, IN 47712

### Media Information

**Radio station:** WSWI AM 820  
**Contact:** Jason Rucker/  
Brian Schaefer  
**Phone:** 812/465-1665  
**Address:** 8600 University Blvd.  
Evansville, IN 47712

**TV station:** WFIE (NBC 14)  
**Contact:** Mike Blake  
**Phone:** 812/425-3026  
**Address:** P.O. Box 1414  
Evansville, IN 47701

**TV station:** WTVW (Fox 7)  
**Contact:** Mark McVicar  
**Phone:** 812/424-7777  
**Address:** 477 Carpenter Street  
Evansville, IN 47708

**TV station:** WEHT (ABC 25)  
**Contact:** Lance Wilkerson  
**Phone:** 812/424-9126  
**Address:** P.O. Box 25  
Evansville, IN 47701

**TV station:** Access USI  
**Contact:** Dave Black  
**Phone:** 812/465-1048  
**Address:** 8600 University Blvd.  
Evansville, IN 47712

**Newspaper:** Evansville  
Courier-Press  
**Contact:** Tom Wyrwich  
**Phone:** 812/464-7505  
**Address:** 300 E. Walnut St.  
P.O. Box 268  
Evansville, IN 47702

**Student Newspaper:** USI Shield  
**Contact:** Katie Busching  
**Phone:** 812/465-1645  
**Address:** 8600 University Blvd.  
Evansville, IN 47712

click on  
**www.usi.edu/SPORTS/**  
for the latest news and  
information regarding  
**Eagle Athletics**

### H. Ray Hoops, *President*



H. Ray Hoops became the second president of the University of Southern Indiana in July 1994. During his tenure, he has forged important community partnerships and has overseen dramatic growth in the University's enrollment, facilities, and academic programs.

A native of Illinois, Dr. Hoops received his undergraduate degree from Eastern Illinois University and master's and doctoral degrees in Audiology and Speech Sciences from

Purdue University. He also completed an M.B.A. at Moorhead State University.

His career as a scientist and educator has included a faculty appointment jointly at the University of Michigan and Wayne State University.

He published extensively and was nationally recognized for his contributions in the areas of rehabilitation of post-surgical patients with cancer of the larynx and in the analysis of language dynamics resulting from brain damage. Among his numerous publications in a variety of behavioral and medical journals was the report on a study which received the National Research Award, the highest honor of the American Speech and Hearing Association. Dr. Hoops also was named Fellow of the Association.

His administrative appointments included the directorship of the Division of Marketing in the U.S. Department of Health, Education,

### Jon Mark Hall, *Director of Athletics*

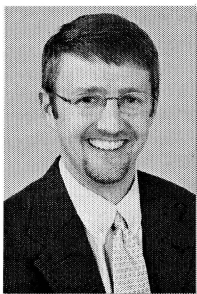

Jon Mark Hall was appointed to the position of director of Athletics in January 2002. He moved into the position after spending seven years as the assistant director of athletics. He is the second director of athletics that USI has had.

Under his direction, USI was the 2003-04 GLVC All-Sports and Commissioner's Cup winner and is the host of the 2004 NCAA Division II Cross Country national championships.

In addition to his duties as director of athletics, Hall also is the chair of the NCAA Division II men's and women's tennis committee. He has served on the Great Lakes Valley Conference Executive Committee and the NCAA II Great Lakes Regional women's basketball committee.

Hall joined the USI Athletic Department in 1995 as an assistant athletic director and men's tennis coach.

As the men's tennis coach, no one did it better in the GLVC than Hall. He was named the GLVC Coach of the Year five times, directed the Screaming Eagles to four GLVC regular season titles and GLVC Tournament crowns and set a 123-47 record (.724).

During his final season as head coach, Hall led the Eagles to their third straight appearance in the NCAA II Tournament and their first victory

and Welfare. He received two national service awards for that work. He also was a Senior Fulbright-Hayes Research Scholar in the College of Medicine at the University of the Philippines. Other appointments included dean of the Graduate College of the University of Northern Iowa, associate vice chancellor for Academic Affairs for the Oregon State System of Higher Education, vice president for Academic Affairs at North Dakota State University, and president of South Dakota State University.

In the six years prior to becoming the president of the University of Southern Indiana, Dr. Hoops served as the vice chancellor for Academic Affairs at the University of Mississippi. While at Ole Miss, Dr. Hoops received the National Council of State Governments Association Award for his pioneering work on Project '95, a blueprint for the reform of education in the state of Mississippi. He also received the Peterson's Guide Award for contributions to the education of minority students in the innovative and highly successful graduate participation initiative.

President Hoops serves on the Deaconess Hospital Board of Directors, the Welborn Foundation Board of Directors, the Metropolitan Evansville Chamber of Commerce Board of Directors, and the WNIN Board of Directors. He is a member of the Board of Directors of the American Association of State Colleges and Universities and serves as the chair of the Indiana Conference of Higher Education.

in the post-season. In 2000 and 2001, Hall put the Eagles on the national map with their first two invitations to the NCAA II Tournament in the 27-year history of the program.

Hall came to USI after a tenure at the University of South Carolina-Spartanburg as an assistant athletic director, where he was the NCAA compliance coordinator, oversaw the academic support service program for student athletes, and coordinated the Athletes Can Educate (ACE) program. He also assisted in fundraising and promotion activities.

The native of Murray, Kentucky, is a 1990 *cum laude* graduate of Murray State University, with a bachelor's degree in business administration. While at MSU, Hall was on the tennis team for two seasons, earning Academic All-Ohio Valley Conference honors in 1987. Hall received his master's degree in sports administration from Ohio State University in 1992.

In 1998-99, he completed the Sports Management Institute Executive Program at the University of South Carolina and the University of Notre Dame.

Hall and his wife Patti reside in Evansville and have two sons, Nathan and Garland, and daughter Mary Claire.

# SOUTHERN INDIANA

## About the University of



### Location

Founded in 1965, the University of Southern Indiana is located in Evansville, the state's third-largest city. From its picturesque site on the Ohio River, Evansville is a comfortable drive from the major metropolitan areas of Indianapolis, Cincinnati, Louisville, Nashville, and St. Louis.

### Academic Life

The University enrolls 10,000 students and offers undergraduate majors in 70 areas of study. Ten graduate degree programs also are available.

### Campus Life

Beyond the classroom, students have opportunities to participate in more than 90 organizations offering co-curricular and extra-curricular activities. Special interest clubs, student government, sororities and fraternities, music and drama groups, and other organizations enable the students to enjoy and contribute to campus life.

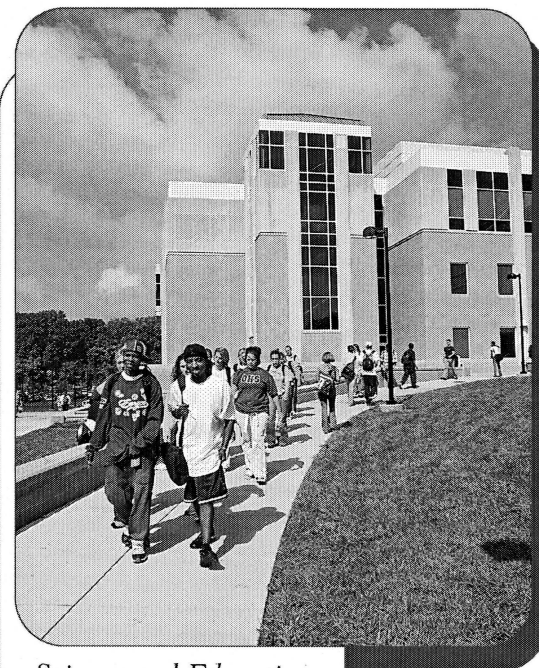

*Science and Education  
Center*



*Recreation and Fitness  
Center*

### Residence Life

USI offers two kinds of housing. One is the conventional apartment and the other is suite-style housing in a residence hall. Computer labs, laundromats, a convenience store, outdoor recreational areas, and student lounges contribute to an efficient living environment that has proven overwhelmingly popular with students. A meal plan is available in the University Center. More than 3,000 students live on campus.

### Financial Assistance

USI is the most affordable four-year institution in the state of Indiana, and some families find that they can handle the cost of a USI education without financial aid. Many others qualify for need-based financial aid packages, including grants, loans, and jobs.

## Degrees offered at USI

### Undergraduate Degree Programs

The University of Southern Indiana confers 10 undergraduate degrees: Bachelor of Arts, Bachelor of Science, Bachelor of Science in Engineering, Bachelor of Science in Nursing, Bachelor of General Studies, Bachelor of Social Work, Associate of Arts, Associate of Science, Associate of Science in Nursing, and Associate of Science in Occupational Therapy Assisting.

### Baccalaureate Degree Programs

#### College of Business

• Accounting • Accounting and Professional Services • Applied Computer Science • Business Administration (students may concentrate in the following areas of interest: Accounting, Computer Information Systems, Entrepreneurship/ Small Business, Finance/Economics, Management, Marketing, or Office Information Systems) • Business Education • Computer Information Systems • Economics • Finance • Management • Marketing

#### Bower-Suhrheinrich College of Education and Human Services

• Elementary Education (includes Coaching, Computers, Junior High/Middle School, Kindergarten, Language Arts, and Reading minors and endorsements) • Exceptional Needs • Exercise Science • Physical Education • Senior High/Junior High/Middle School Education (grades 5-12)—certification is available for most majors • Social Work

#### Division of Extended Services

• General Studies

#### College of Liberal Arts

• Advertising/Public Relations • Art • Communication Studies • Computer Publishing/Journalism • English • French • German • History • Interpersonal-Organizational Communications • Philosophy • Political Science • Psychology • Radio-Television • Sociology (concentrations and/or minors in Anthropology, Criminal Justice, and Gerontology are available) • Spanish • Theatre Arts

#### College of Nursing and Health Professions

• Dental Hygiene Education • Food and Nutrition • Health Services • Nursing • Occupational Therapy • Radiologic and Imaging Sciences

#### Pott College of Science and Engineering

• Biology • Biophysics • Chemistry • Engineering • Geology • Industrial Supervision • Mathematics

### Post-Baccalaureate Certificates

• Computer Information Systems • Professional Accountancy

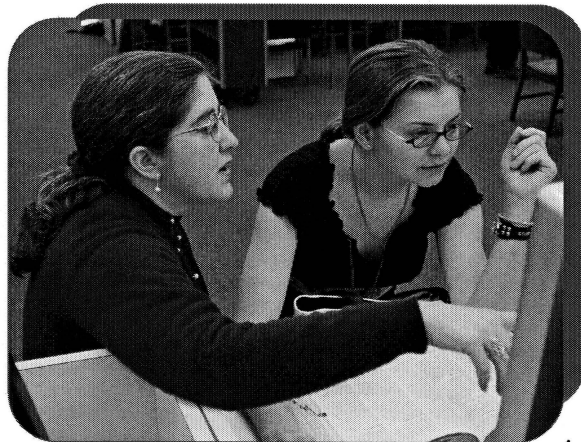

### Associate Degree Programs

#### College of Business

• Administrative Support Systems • Business • Computer Information Systems

#### Bower-Suhrheinrich College of Education and Human Services

• Early Childhood Education

#### College of Liberal Arts

• Communications • Social Science

#### College of Nursing and Health Professions

• Dental Assisting • Dental Hygiene • Nursing • Occupational Therapy Assistant • Radiologic Technology • Respiratory Therapy

#### Pre-Professional Curricula

• Pre-Chiropractic • Pre-Dentistry • Pre-Engineering • Pre-Forestry • Pre-Law • Pre-Medical Technology • Pre-Medicine • Pre-Optometry • Pre-Osteopathy • Pre-Pharmacy • Pre-Physician Assistant • Pre-Physical Therapy • Pre-Podiatry • Pre-Veterinary

### Graduate Programs

• Master of Arts in Liberal Studies • Master of Business Administration • Master of Health Administration • Master of Public Administration • Master of Science in Education • Master of Science in Industrial Management • Master of Science in Accountancy • Master of Science in Nursing • Master of Science in Occupational Therapy • Master of Social Work

# STUDENT ATHLETES

## About USI from the



“USI has a great business and sports program. The friendly atmosphere at USI is very inviting.”

— **Tiara Brown,**  
**Senior**

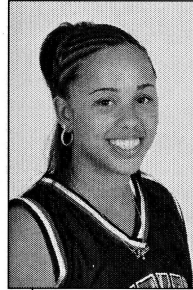

“The people at USI are friendly and the environment is safe and comfortable. The academics are top notch.”

— **Keisha Collins,**  
**Freshman**



“I like the campus and the education that USI offers. The atmosphere on and off the court is a plus.”

— **Ashley Green,**  
**Senior**



“USI offers a great scholastic opportunity in addition to more years of competitive basketball.”

— **Nicole McDonald,**  
**Sophomore**



“USI is a good basketball school with a great atmosphere. It also is a great academic school with helpful professors.”

— **Jessica Minnick,**  
**Freshman**



“The people at USI are really nice and the campus is the perfect size. It is a great school with great basketball programs.”

— **Katie Thiesenhusen,**  
**Junior**



### EVANSVILLE, Indiana

**...A CITY with urban attractions and hometown friendliness**

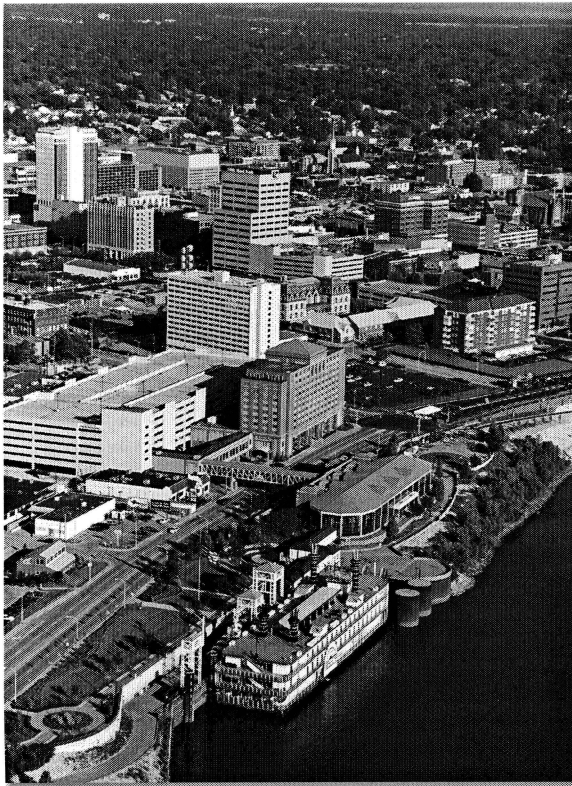

Situated on the banks of the Ohio River, Evansville is a mid-sized city that welcomes USI students and offers them plenty of things to do. Roberts Stadium and the Victory Theatre attract students to concerts by entertainers like Nelly, Aerosmith, Kenny Chesney, Kid Rock, and Josh Groban. Traveling Broadway shows and feature performances come to The Centre. For a relaxing walk or invigorating run, the downtown riverfront features a greenway with a wonderful view of the changing river traffic and the Evansville skyline. Movie theatres (including an IMAX) and Swonder Ice Arena draw students together for fun, activity, and fellowship. Evansville's coffee shops, restaurants, and shopping areas also are places where students like to spend time. Less than three miles from campus, shopping centers and places to eat are plentiful on both sides of the Lloyd Expressway. The Eastland Mall area on Green River Road and the commercial centers off Burkhardt Road offer more restaurants and terrific shopping. USI's suburban location in the rolling hills of western Vanderburgh County is just minutes away from all that Evansville has to offer.

[www.evansvillecvb.org](http://www.evansvillecvb.org)

### Evansville FAST FACTS

- Indiana's third-largest city (population of 126,000 persons and a metropolitan area of more than 289,000 residents)
- Evansville Museum of Arts, History, and Science
- An activity-filled riverfront that includes the Casino Aztar and World War II ship, the LST
- Mesker Park Zoo
- Evansville Philharmonic Orchestra
- Evansville Otters (Frontier League baseball team)
- Evansville Bluecats (United Indoor Football League)
- Westside Nut Club Fall Festival
- Evansville Freedom Festival (Thunder on the Ohio)
- Hundreds of restaurants

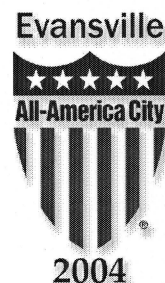

# SEASON OUTLOOK

## 2005-06 Women's Basketball



**H**ead Coach **Rick Stein** leads the University of Southern Indiana women's basketball team into action for the seventh season after becoming the second winningest coach in the program's 30-year history.

For the Screaming Eagles to bounce back from an injury-plagued season that saw them post a 14-14 overall record, 7-13 in the GLVC, in 2004-05, Stein needs to mix a strong cast of seven returnees with seven newcomers.

Leading the list of returnees are senior forwards **Sabrina Brandon** and **Ashley Green**. Brandon is USI's leading returning scorer after finishing second on the squad a year ago with 12.1 points and 5.2 rebounds per game, while Green, who became a scoring threat from outside as a junior, is USI's top returning rebounder after averaging a team-best 5.6 rebounds per outing in 2004-05.

Senior point guard **Tiara Brown** averaged 8.7 points and 4.2 assists per contest in her first season with the Eagles and gives the squad a strong presence and leadership in the backcourt. Her assists ranked third in the GLVC.

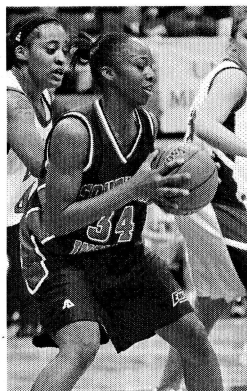

Senior forward **Sabrina Brandon** averaged a team-best 12.1 ppg and was second on the squad with 5.4 rpg in 2004-05.

Junior guard **Leah Stormont** also saw a lot of action as USI's point guard a year ago. Stormont, who averaged 1.5 points and 2.2 assists per game in 2004-05, provided the Eagles a lot of speed and hustle on the defensive end of the court and will be looked upon to do the same this season.



**Back Row (L-R):** Keisha Collins, Katie Thiesenhusen, Marshay Jolly, Jessica Minnick, Sarah Buldtman, Brittany Neuman, Michelle King, Jasmine Baines, Megan Kreider, Nicole McDonald.  
**Front Row (L-R):** Tiara Brown, Ashley Green, Assistant Coach Randa Gatling, Head Coach Rick Stein, Assistant Coach Casey Nations, Sabrina Brandon, Leah Stormont.

One of the biggest hits the Eagles took last season was the loss of freshman forward **Jessica Minnick** to injury. Minnick averaged 14.6 points and 5.0 rebounds per game before a season-ending knee injury sidelined her five games into the season. Minnick received a medical red-shirt for 2004-05 and will be a major asset to the squad in 2005-06.

One player with a ton of athletic talent who should help the Eagles out in 2005-06 is sophomore guard/forward **Marshay Jolly**. Jolly struggled at times during her rookie season, but has the ability to be an outstanding player. She averaged 14.0 points in USI's first two contests, putting in a season-best 15 points against Purdue University-Calumet.

With the graduation of last season's leading scorer, Jamie Truitt, the Eagles will need additional contributions from sophomore guard **Nicole McDonald**. McDonald averaged 1.5 points per game as a freshman, but showed the capability to hit a long-range shot in key situations.

USI's list of newcomers includes five transfers and a pair of freshmen. Junior guard/forward **Michelle King** and junior guard **Katie Thiesenhusen** will give the Eagles versatility in the back court, while junior forward/center **Sarah Buldtman** and sophomore forward **Megan Kreider** will give the Eagles needed size in the post.

King averaged 11.5 points, 3.0 steals, and 4.2 assists per game as a sophomore at Chattanooga State Technical Community College last season, while leading CSTCC to a 25-3 overall record and a NJCAA Division I ranking of 16th. Thiesenhusen averaged 12.2 points and 3.6 rebounds per contest in helping Jefferson College to a 28-4 record in 2004-05 and the second round of the NJCAA I Tournament. She averaged 13.2 points and 3.5 rebounds per game as a freshman.

Buldtman may be one of the best steals of the recruiting season. She averaged 5.0 points and 4.9 rebounds per game as a sophomore for John A. Logan College after an elbow injury limited her to just



Senior guard **Tiara Brown** led USI with 4.2 assists per game last season. She also averaged 8.7 points per contest as a junior in 2004-05.

22 games in 2004-05. She averaged 9.5 points and 6.7 rebounds as a freshman in 2003-04.

Kreider is a walk-on to the squad after spending her freshman season at Glen Oaks Community College where she averaged 10.5 points and 5.4 rebounds per game in 2004-05.

The Eagles also are excited about the addition of sophomore forward **Jasmine Baines**. Baines comes to USI from Indiana University/Purdue University-Indianapolis where she was named to the Mid-Continent Conference All-Newcomer Team. She averaged 5.0 points and 4.9 rebounds in 27 games as a freshman, but put up some big numbers as a starter, averaging 8.2 points and 8.3 rebounds per outing in 15 starts.

USI added to its frontcourt as well as its backcourt with its freshman signings. Guard **Keisha Collins** averaged 11.0 points and 3.6 steals per game as a senior at tradition-rich Marian Catholic High School (Chicago Heights, Illinois) and will make an immediate impact at the point guard position. She earned IBCA honorable mention All-State honors and was the *Illinois Times* Player of the Year last season.

Forward/Center **Brittany Neuman** averaged 11.0 points and 9.7 rebounds per game as a senior at Southridge High School a year ago and will provide much-needed size and depth to the post position. She scored 873 points and brought down 707 rebounds during her career at SHS and was a member of two sectional and Pocket Athletic Conference championship squads.

The Eagles start their season earlier than normal when they compete in the Disney Division II Tip-Off Classic November 4-6 in Orlando, Florida. USI opens the three-day tournament with Columbus State University, a school that defeated the Eagles in the 2001 NCAA II Elite Eight.

USI opens its home schedule with Brescia University November 15 and opens GLVC play on the road against the University of Missouri-Rolla December 1. UMR is one of three newcomers to the league this season. Rockhurst University and national-power Drury University join UMR in its inaugural season in the GLVC and will be part of a seven-member West Division that features USI, Southern Illinois University Edwardsville, Quincy University, and the University of Missouri-St. Louis.

The Eagles will play each member of the West Division twice in 2004-05, while they will see the East Division once a year. Members of the GLVC's East Division include Bellarmine University, Kentucky Wesleyan College, Lewis University, Northern Kentucky University, Saint Joseph's College, the University of Indianapolis, and the University of Wisconsin-Parkside.

This year's Homecoming is scheduled for February 11 against Rockhurst, while Senior Day is slated for February 25 against the Missouri-St. Louis. The GLVC Tournament is March 2-5 at Roberts Stadium in Evansville, Indiana, and the

NCAA II Great Lakes Regional Tournament is slated for March 10-13. The NCAA II Elite Eight is March 22-25 at the Hot Springs Convention Center in Hot Springs, Arkansas.



Head Coach Rick Stein (back) and seniors Sabrina Brandon (left), Tiara Brown (front), and Ashley Green (right) look to lead the USI women's basketball team back to the NCAA II Tournament in 2005-06.

## USI Head Coach Rick Stein



Rick Stein enters his seventh season at the helm of the University of Southern Indiana women's basketball program after reaching his 100th career victory last year.

Stein, who is the second winningest coach in the program's history, led the Screaming Eagles to a 14-14 overall

record, 7-13 in the GLVC, and to the GLVC Tournament last season despite his team being hampered by multiple injuries.

In 14 seasons as an assistant coach and head coach for USI women's basketball, Stein has been a part of 271 victories (64.7 percent of USI's all-time wins), four conference championships, three GLVC Tournament titles, all seven of USI's NCAA II Tournament appearances, and two NCAA II Elite Eight appearances.

In 2003-04, Stein led the Eagles to a 20-10 mark and a 12-8 record in the GLVC. His Eagles returned to the NCAA II Tournament for the first time since the 2001-02 season.

Despite a rough 2002-03 campaign, Stein and his coaching staff brought in a strong recruiting class that set the stage for a return to national competitiveness. In 2003-04, USI had the sixth-best turnaround in Division II, with USI improving by 12 wins from the previous year.

In 2002-03, Stein and the Eagles were forced into a rebuilding year after losing five seniors and more than 60 points and 25 rebounds per game from the 2001-02 squad. With only one returning starter, Stein and his staff had a young team competing for a spot in the GLVC Tournament late in the season and finished the year with an 8-19 overall record.

The 2001-02 season saw Stein's Eagles win a second straight GLVC Championship and an NCAA Division II Great Lakes Regional appearance with a 27-6 overall record and a 16-4 GLVC record. Stein also has led the Eagles into the national spotlight with his squad being ranked nationally for 37 consecutive weeks between December of 2000 and December of 2002.

In just his second season with the Eagles, Stein led USI to a 28-4 record and the biggest season-to-season turnaround in school history (+13 wins). Stein, who earned GLVC Coach of the Year honors, directed the Screaming Eagles to the Great Lakes Valley Conference Championship, GLVC Tournament Championship, the NCAA Division II Tournament appearance, and second NCAA II Elite Eight appearance.

In his first season, Stein went 15-12 overall, tying the record for most victories for a rookie head coach and setting the record for best winning percentage for a rookie coach (.556). Stein's overall winning percentage is the best in USI women's basketball history.

Stein is a 1992 USI graduate with a Bachelor of Science degree in business administration. He joined the Eagles program in 1991-92 as a graduate assistant under former Head Coach Chancellor Dugan. He was promoted to head assistant coach in 1994 and promptly helped Dugan and the Eagles to their best season as a varsity sport at USI.

In his eight seasons, Stein helped Dugan amass a 159-73 record with four straight NCAA Division II Tournament appearances (1994-95 to 1997-98) and three Great Lakes Valley Conference titles. The Eagles were the NCAA II Tournament finalist and produced the only perfect season in GLVC history (20-0) in 1997.

A native of Crete, Illinois, Stein was a two-year starter on the Southern Indiana men's basketball team from 1989-91. During his tenure as a player, Stein helped USI to an appearance in the NCAA Division II South Central Regional in 1989-90 and a win over Division I University of Wisconsin in 1990-91. Before joining USI's team, he played basketball at Parkland College in Champaign, Illinois, and earned an associate degree. Parkland finished as the NJCAA Division II runner-up in 1988 and fourth nationally in 1989.

A member of the WBCA, Stein and his wife Kari have a son Alex and a daughter Mallorie.

### Stein Quickbits

- has been a part of 271 victories
- has played or coached in 10 national tournaments
- has coached in two Elite Eights and one national title game

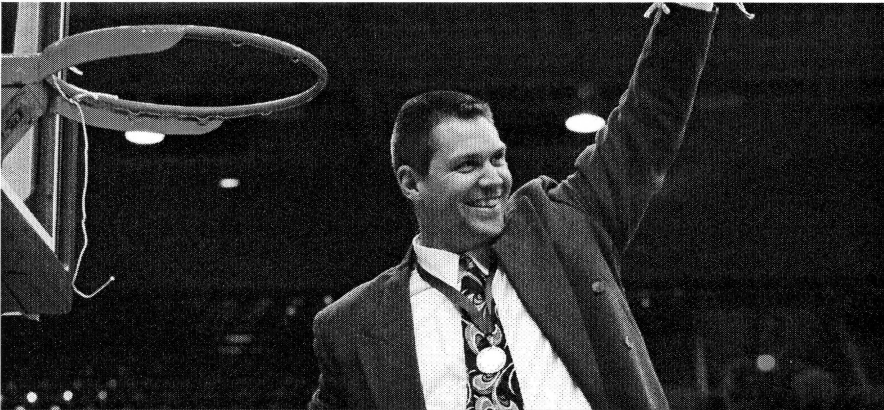

### Stein's numbers at USI

#### As Assistant Coach

Year	Record	Accomplishments
1991-99	159-73	<ul style="list-style-type: none"> <li>• One NCAA II Elite Eight appearance</li> <li>• Four NCAA II Tournament appearances</li> <li>• Three GLVC Championships</li> <li>• One GLVC Tournament title</li> </ul>

#### As Head Coach

Year	Record	Accomplishments
1999-00	15-12	<ul style="list-style-type: none"> <li>• Set USI record for winning percentage and victories by a rookie head coach</li> <li>• GLVC Tournament</li> </ul>
2000-01	28-4	<ul style="list-style-type: none"> <li>• GLVC Coach of the Year</li> <li>• GLVC Regular Season Co-Champions</li> <li>• GLVC Tournament Champions</li> <li>• NCAA II Great Lakes Regional Champions</li> <li>• NCAA II Elite Eight</li> </ul>
2001-02	27-6	<ul style="list-style-type: none"> <li>• GLVC Tournament Champions</li> <li>• NCAA Division II Great Lakes Regional Finalist</li> </ul>
2002-03	8-19	<ul style="list-style-type: none"> <li>• Ranked ninth in USA Today/ESPN/WBCA preseason poll</li> </ul>
2003-04	20-10	<ul style="list-style-type: none"> <li>• NCAA II Tournament</li> <li>• Torneo Cancun de Basquetbol Champions</li> <li>• GLVC Tournament</li> </ul>
2004-05	14-14	<ul style="list-style-type: none"> <li>• GLVC Tournament</li> </ul>
Total	112-65 (.658)	<ul style="list-style-type: none"> <li>• One NCAA II Elite Eight appearance</li> <li>• Three NCAA II Tournament appearances</li> <li>• One GLVC Championship</li> <li>• Two GLVC Tournament Championships</li> </ul>

In 2001-02, Head Coach Rick Stein led the Screaming Eagles to their second straight Great Lakes Valley Conference Tournament title.

In 14 seasons with the USI women's basketball team, eight as an assistant and five as head coach, Stein has been a part of 271 Eagle victories, seven NCAA II Tournament appearances, four regular-season GLVC titles, and a record three GLVC Tournament championships.

Stein has been a part of 64.7 percent of USI's all-time victories.

In just his second season, Stein was voted the GLVC Coach of the Year after leading USI to a 28-4 record and both the GLVC regular-season and tournament championships.

Stein, who led USI to its second NCAA II Elite Eight appearance in 2000-01, ranks second all-time at USI with 112 career victories and is just the third coach in the program's history to reach the 100-win plateau.





### Randa Gatling, Assistant Coach



A 1999 USI graduate with a bachelor's degree in social work, assistant coach **Randa Gatling** returns for her seventh season with the Eagles. Gatling assists with game scouts, recruiting, player assessment, and on-the-court skill work with the guards.

In addition to her coaching duties, Gatling is the senior women's administrator and an instructor in physical education. She also is the coordinator for USI's Eagle Math program.

A native of Evansville, Indiana, Gatling started her career at Evansville Central High School. She served as the head coach for the first-ever Central girl's freshman basketball team and was instrumental in its creation.

During her playing days at USI, Gatling was a member of the 1997 NCAA Division II national finalist team. Her play helped the Eagles to NCAA II Tournament appearances in 1995, 1996, 1997, and 1998 as well as GLVC championships in 1995, 1997, and 1998. She was the team captain in 1997-98.

The Eagles were a dominating 100-16 (.862), including an amazing 67-9 (.881) in the GLVC, during Gatling's four years in an Eagle uniform.



*As a player and a coach, **Randa Gatling** (Left) has helped lead the Eagles to 212 wins, five GLVC championships, three GLVC Tournament championships, two NCAA II Elite Eight appearances, and the 1997 NCAA II Finals.*

### Casey Nations, Assistant Coach



**Casey Nations** enters her third season as assistant women's basketball coach. Nations assists in all facets of the women's basketball program.

In addition to her coaching duties, Nations is an instructor in physical education.

A native of O'Fallon, Illinois, Nations is no stranger to USI women's basketball.

As a player for the Screaming Eagles, Nations helped the Screaming Eagles advance to the 2001 NCAA Division II Elite Eight, a GLVC regular-season and tournament championship, and a 28-4 record. She played in 31 games during her senior season, averaging 4.3 points and 4.8 rebounds per game. Nations led USI and was third in the GLVC in blocks per game.

Prior to joining USI, Nations spent a season at the University of New Mexico after averaging 11.0 points and 9.5 rebounds as a sophomore at Belleville Area College in Illinois.

Nations earned a bachelor's degree in business administration from USI in 2002.

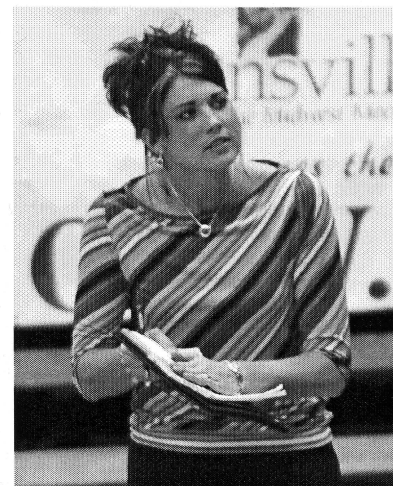

*As a player, **Casey Nations** (Right) helped the Eagles to a 28-4 overall record and the GLVC regular season and tournament championships in 2001. She also helped USI to its second NCAA II Elite Eight appearance.*

### Melissa Gray, Manager

**Melissa Gray** enters her second season as a manager for the women's basketball team. Gray is responsible for the Lady Eagle Ball Girl Program, taping games, and daily practice responsibilities.

A native of Gary, Indiana, Gray is majoring in respiratory therapy. She graduated from the Emerson School for the Visual and Performing Arts where she earned varsity letters in tennis and cheerleading.



The University of Southern Indiana's Department of Athletics is in the national spotlight for its athletic accomplishments in the NCAA Division II and in the Evansville-area spotlight as partners in the community.

USI student athletes are among the many volunteers contributing to the success of the Komen Race for the Cure, while the coaching staff is present to help staff the telephones for the MDA Telethon.



*(Above) The USI women's basketball team helps distribute refreshments at the Komen Race for the Cure. Helping with the Race for the Cure is one of many things in which the USI women's basketball program is involved. The Eagles also go to local grade schools to serve as tutors, give free clinics at the YMCA, and help USI students move into residence halls and apartments in the fall.*

*(Right) Brittany Neuman helps a young fan make a bucket at one of the community service activities the women's basketball team takes part in each year.*

The women's basketball team also conducts free clinics at the local YMCA and volunteers as tutors at local grade schools.

In addition to the national charities, the Department of Athletics sponsors a nationally recognized math program. Eagle Math is an incentive program to encourage young students to improve their math skills. The program is designed around the Eagle Math booklets printed in the first quarter, second quarter, third quarter, and fourth quarter sequence to carry out the sports theme.

Like student athletes who have to practice to get better, math students are encouraged to practice math to excel in the classroom. A local bank provides in-centive for the students. Each student who completes the math booklet is offered a savings account with a \$10 deposit.





### 2005-06 Numerical Roster

No.	Name	Pos.	Cl.	Ht.	Hometown (High School)
1	Keisha Collins	G	Fr.	5'4"	South Holland, IL (Marian Catholic)
4	Leah Stormont	G	Jr.	5'6"	Haubstadt, IN (Gibson Southern)
10	Nicole McDonald	G	So.	5'6"	Portage, IN (Portage)
11	Ashley Green	G/F	Sr.	5'11"	Otterbein, IN (Benton Central)
12	Jessica Minnick	F/C	RFr.	6'1"	Carmi, IL (Carmi-White County)
13	Michelle King	G/F	Jr.	6'0"	Columbus, IN (Columbus East)
23	Jasmine Baines	F	So.	6'0"	Jeffersonville, IN (Jeffersonville)
24	Tiara Brown	G	Sr.	5'4"	Normal, IL (University)
25	Megan Kreider	F	So.	5'10"	Wolcottville, IN (Westview)
31	Marshay Jolly	G	So.	5'9"	Merrillville, IN (Merrillville)
33	Sabrina Brandon	F	Sr.	5'11"	Danville, IL (Danville)
40	Katie Thiesenhusen	G	Jr.	5'8"	Muskego, WI (Muskego)
43	Sarah Buldtman	F/C	Jr.	6'2"	Metropolis, IL (Massac County)
44	Brittany Neuman	F/C	Fr.	6'2"	Huntingburg, IN (Southridge)



Senior forward **Ashley Green** led USI with 5.6 rebounds per game in 2004-05. She also averaged 5.7 points per contest as a junior.

### 2005-06 Alphabetical Roster

#### Player Biography Index

Jasmine Baines	33
Sabrina Brandon	20-21
Tiara Brown	18-19
Sarah Buldtman	32
Kiesha Collins	35
Ashley Green	16-17
Marshay Jolly	26-27
Michelle King	30
Megan Kreider	34
Nicole McDonald	24-25
Jessica Minnick	28-29
Brittany Neuman	36
Leah Stormont	22-23
Katie Thiesenhusen	31

#### USI Coaching Staff

Head Coach: Rick Stein (seventh season)  
 Assistant Coaches: Randa Gatling (seventh season), Casey Nations (third season)  
 Manager: Melissa Gray (second season)

Name	No.	Pos.	Cl.	Ht.	Hometown (High School)
Jasmine Baines	23	F	So.	6'0"	Jeffersonville, IN (Jeffersonville)
Sabrina Brandon	33	F	Sr.	5'11"	Danville, IL (Danville)
Tiara Brown	24	G	Sr.	5'4"	Normal, IL (University)
Sarah Buldtman	43	F/C	Jr.	6'2"	Metropolis, IL (Massac County)
Kiesha Collins	1	G	Fr.	5'4"	South Holland, IL (Marian Catholic)
Ashley Green	11	G/F	Jr.	5'11"	Otterbein, IN (Benton Central)
Marshay Jolly	31	G	So.	5'9"	Merrillville, IN (Merrillville)
Michelle King	13	G/F	Jr.	6'0"	Columbus, IN (Columbus East)
Megan Kreider	25	F	So.	5'10"	Wolcottville, IN (Westview)
Nicole McDonald	10	G	So.	5'6"	Portage, IN (Portage)
Jessica Minnick	12	F/C	RFr.	6'1"	Carmi, IL (Carmi-White County)
Brittany Neuman	44	F/C	Fr.	6'2"	Huntingburg, IN (Southridge)
Leah Stormont	4	G	Jr.	5'6"	Haubstadt, IN (Gibson Southern)
Katie Thiesenhusen	40	G	Jr.	5'8"	Muskego, WI (Muskego)



### 2005-06 Radio/Television Roster

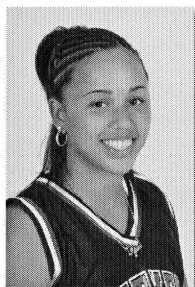

#1  
Keisha  
Collins



#4  
Leah  
Stormont



#10  
Nicole  
McDonald



#11  
Ashley  
Green



#12  
Jessica  
Minnick

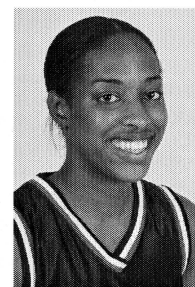

#13  
Michelle  
King

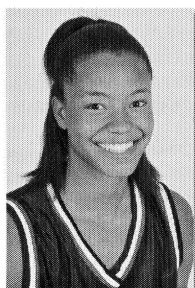

#23  
Jasmine  
Baines



#24  
Tiara  
Brown

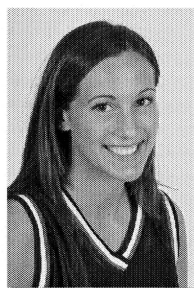

#25  
Megan  
Kreider

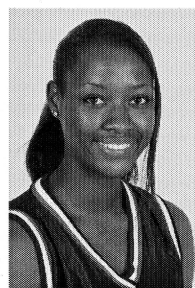

#31  
Marshay  
Jolly

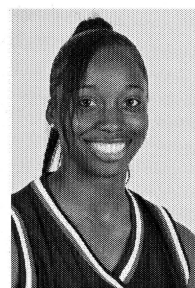

#33  
Sabrina  
Brandon



#40  
Katie  
Thiesenhusen

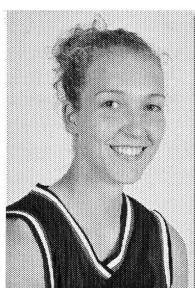

#43  
Sarah  
Buldtman



#44  
Brittany  
Neuman



Head Coach  
Rick  
Stein



Assistant Coach  
Randa  
Gatling



Assistant Coach  
Casey  
Nations

#### PRONUNCIATIONS:

Keisha Collins (KEY-sha)  
Leah Stormont (STORE-mont)  
Nicole McDonald (as sounds)  
Ashley Green (as sounds)  
Jessica Minnick (as sounds)  
Michelle King (as sounds)

Jasmine Baines (as sounds)  
Tiara Brown (TEE-air-a)  
Megan Kreider (KRIDE-er)  
Marshay Jolly (as sounds)  
Sabrina Brandon (as sounds)  
Katie Thiesenhusen (THEE-zin-WHO-sin)

Sarah Buldtman (BULLT-man)  
Brittany Neuman (NEW-men)  
Rick Stein (STYNE)  
Randa Gatling (RAN-da)  
Casey Nations (as sounds)  
Melissa Gray (as sounds)

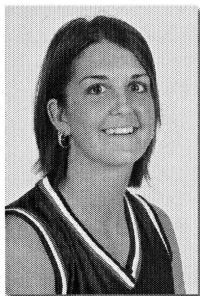

# Ashley Green #11

**5'11" ...Senior...Guard/Forward...Otterbein, Indiana**  
**MAJOR: Elementary Education**

### Eagle PROFILE

**Favorite food**

Fettuccine Alfredo

**Favorite professional athlete(s)**

Michael Jordan

**What I like to do**

Movies, shopping, cooking, being with friends & family

**Favorite recording artist(s)**

Rascal Flatts

**Favorite TV show**

Friends

**Favorite movie**

The Notebook

**Favorite book**

The Notebook

**If you could go anywhere, where would you go?**

Fiji

**Most memorable moment**

The day that I was proposed to

**Most important person(s) in your life**

My family

**2004-05**

Earned Academic All-GLVC honors for the second straight season...averaged 5.7 points and 5.6 rebounds while starting in 25 games as a junior...scored in double figures five times and grabbed 10 or more rebounds four times, including a career-high 13 against St. Joseph's College... recorded one double-double; 12 points and 10 rebounds against Kentucky Wesleyan College...scored a season-high 14 points twice and matched a career-high five assists and five steals twice...increased her three-point production in 2004-05, connecting on a career-high 24 shots from behind the arc...connected on a career-high four three-pointers in two games and went through a three-game stretch during the season in which she made 9 of 10 three-pointers.

**2003-04**

Earned Academic All-GLVC honors... averaged 7.8 points and 4.7 rebounds as a sophomore and became a key factor in USI's return to the NCAA II Tournament... recorded her first career double-double with a career-high 17 points and 10 rebounds against Wayne State University... recorded a career-high five steals against Pittsburg State University and matched a career-high five assists twice...scored in double figures 11 times...had a GLVC career-high 15 points against SIU Edwardsville and a GLVC career-high eight rebounds three times.

**2002-03**

Played in all 27 games, making three starts as a freshman...averaged 4.4 points and 3.4 rebounds per game...had two double-digit scoring efforts, including a season-high 13 points against Illinois-Springfield on December 17, 2002...had a season-high seven rebounds against Ferris State on December 29, 2002.

**HIGH SCHOOL**

Graduated from Benton Central High School in Oxford, Indiana, where she earned 11 varsity letters in basketball, tennis, track, and volleyball...named one of the top 50 players in the state in both her junior and senior season...first-team All-Area performer... earned All-Hoosier Conference in 2001 and 2002...averaged 17 points per contest, shot 82 percent from the charity stripe, and led BCBS with 72 steals as a senior in 2001-02...second on team in field goal percentage, rebounds, blocks, and assists...helped her AAU team, the Lady Pistols, to an 11th-place showing at the 2001 state tournament and an eighth-place finish at the 1998 state tournament.

**PERSONAL**

Born May 9, 1984...daughter of Dan and Gail Green.

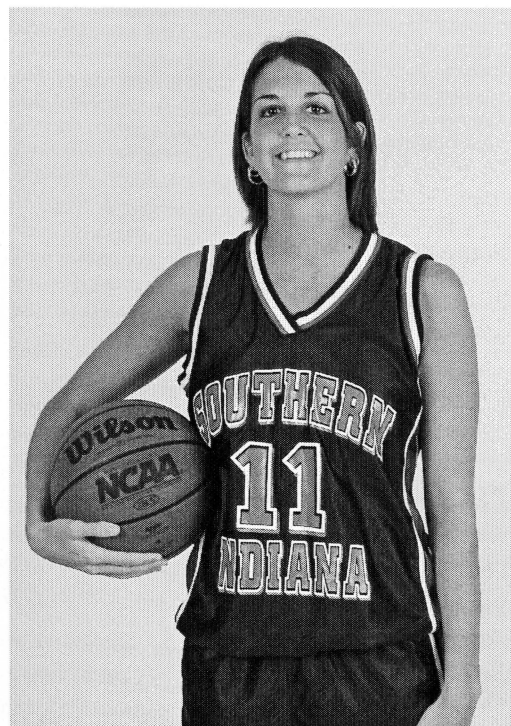

### GREEN: Statistically Speaking

#### CAREER STATISTICS

	G/GS	FGM/FGA	PCT.	3FGM/FGA	PCT.	FTM/FTA	PCT.	REB.	AVG.	AST.	STL.	BLK.	TP	AVG.	MIN.
02-03	27/3	54/133	.406	0/8	.000	12/22	.545	92	3.4	26	24	17	120	4.4	473
03-04	30/11	99/194	.510	5/14	.357	31/51	.608	140	4.7	59	50	19	234	7.8	619
04-05	27/25	56/153	.366	24/68	.353	19/33	.576	152	5.6	68	46	14	155	5.7	734
<b>Total</b>	<b>84/39</b>	<b>209/480</b>	<b>.435</b>	<b>29/90</b>	<b>.322</b>	<b>62/106</b>	<b>.585</b>	<b>384</b>	<b>4.6</b>	<b>153</b>	<b>120</b>	<b>50</b>	<b>509</b>	<b>6.1</b>	<b>—</b>

### GREEN by the Numbers

#### Most Points: 17

Against: Wayne State

When: February 11, 2004

#### Most Rebounds: 14 (twice)

Against: Lewis and Missouri-St. Louis

When: December 2, 2004 and December 8, 2004

#### Most Assists: 5 (five times)

Against: Illinois-Springfield; Pittsburg State;  
Lewis; Alabama-Huntsville; Bellarmine

When: December 17, 2002; November 15, 2003;  
February 21, 2004; November 15, 2004;  
February 26, 2005

#### Most Steals: 5 (three times)

Against: Pittsburg State; Alabama-Huntsville;  
Bellarmine

When: November 15, 2003; November 15, 2004;  
February 26, 2005

#### Double-Digit Scoring Efforts: 18

#### Double-Digit Rebound Efforts: 5

#### Double-Doubles: 2

Ashley Green became a full-time starter in 2004-05. She led the team with a career-high 5.6 rebounds per game as a junior and became a threat from behind the arc as she knocked down 24 three-pointers.





# Tiara Brown #24

**5'4" ...Senior...Guard...Normal, Illinois**  
**MAJOR: Business Administration**

### Eagle PROFILE

**Favorite food**  
Chicken

**Favorite professional athlete(s)**  
Allen Iverson

**What I like to do**  
Listen to music, dance, sing, and hang out with family and friends

**Favorite recording artist(s)**  
Beyoncé

**Favorite movie**  
*The SpongeBob SquarePants Movie*

**Favorite TV show**  
*The Price is Right*

**Favorite book**  
*Harry Potter*

**If you could go anywhere, where would you go?**  
Jamaica

**Most memorable moment**  
The last seven seconds of the sectional game in the state tournament my junior year in high school

**Most important person(s) in your life**  
My mother

### 2004-05

USI's starting point guard as a junior... played and started in 26 games, averaging 8.7 points and 4.2 assists per game...had an assist-to-turnover ratio of +1.1...also averaged 2.7 rebounds and 2.1 steals per game...scored in double figures 12 times, with a season-high 19 points against the University of Indianapolis and later in the season against Bellarmine University ...recorded a season-high 11 assists against the University of North Alabama and racked up a season-best six steals against Northwood University... grabbed a season-high eight rebounds in the season opener against the University of Alabama-Huntsville.

### TRANSFER

Transferred from Lake Land College where she helped lead the Lady Lakers to a two-year record of 43-22...finished 20th in the NJCAA II in assists per game (5.0) and was second on the squad with 12.3 points per contest as a sophomore in 2003-04...efforts led LLC to a 22-10 record and lifted her to All-Conference honors... helped the Lady Lakers to a 21-12 mark as a freshman in 2002-03 by averaging a team-high 4.9 assists to go along with 7.2 points per outing...overall, averaged 9.7 points, 4.9 assists, and 1.9 steals per game during her two-year stint with the Lady Lakers...named the "Freshman of the Year" in 2002-03.

### HIGH SCHOOL

Graduated from University High School in Normal, Illinois, where she earned five varsity letters in basketball and track and field.

### PERSONAL

Born August 25, 1984...daughter of Hosaja and Faye Brown.

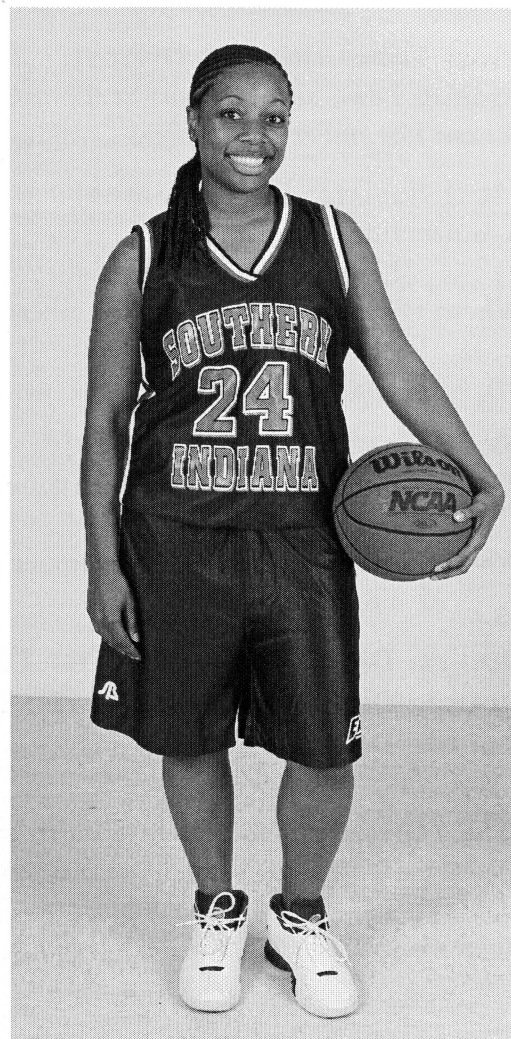

### BROWN: *Statistically Speaking*

#### CAREER STATISTICS

	G/GS	FGM/FGA	PCT.	3FGM/FGA	PCT.	FTM/FTA	PCT.	REB.	AVG.	AST.	STL.	BLK.	TP	AVG.	MIN.
04-05	26/26	83/205	.405	24/79	.304	37/61	.607	70	2.7	110	55	1	227	8.7	775

### BROWN by the Numbers

**Most Points: 19 (twice)**

*Against:* Indianapolis and Bellarmine

*When:* November 26, 2004 and January 6, 2005

**Most Rebounds: 8**

*Against:* Alabama-Huntsville

*When:* November 15, 2004

**Most Assists: 11**

*Against:* North Alabama

*When:* December 22, 2005

**Most Steals: 6**

*Against:* Northwood

*When:* December 30, 2004

**Double-Digit Scoring Efforts: 12**

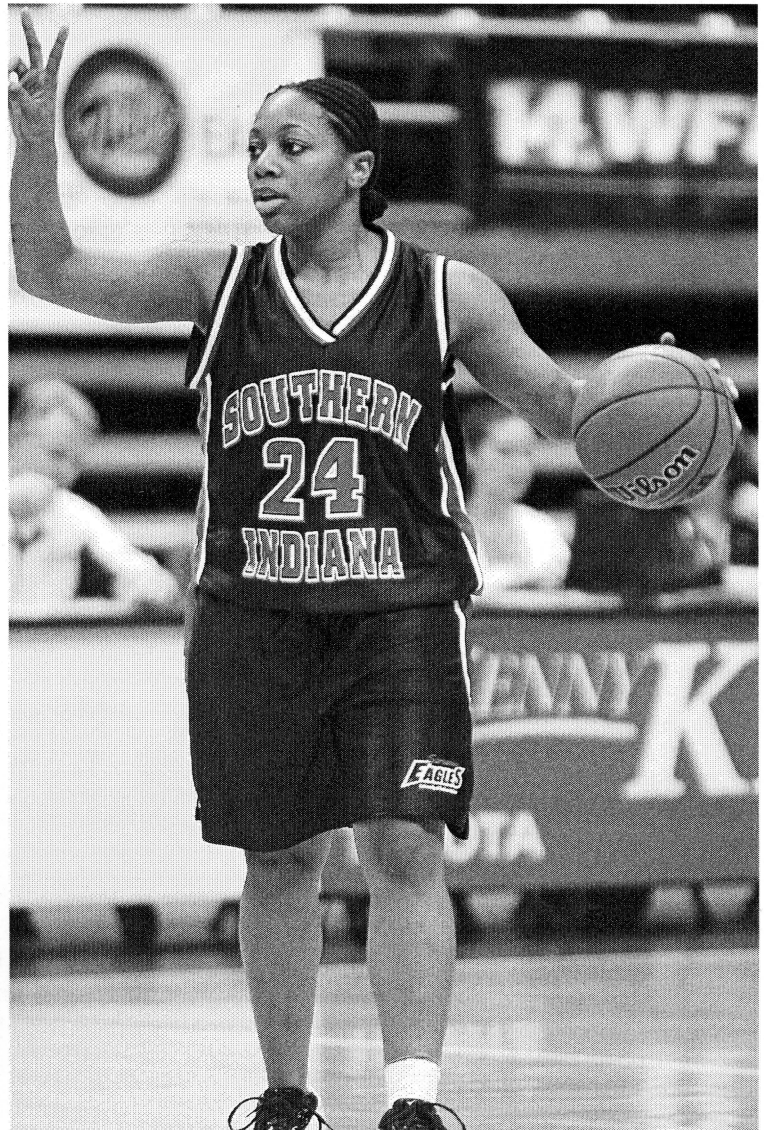

*Tiara Brown's 11 assists against North Alabama were the most by a USI women's basketball player since Jasmine Moore dished out 11 assists against Lewis on February 28, 2001.*

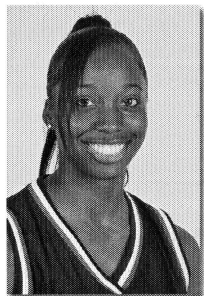

# Sabrina Brandon #33

**5'11" ...Senior...Forward...Danville, Illinois**  
**MAJOR: Business Administration**

### Eagle PROFILE

**Favorite food**  
Crab legs

**Favorite professional athlete(s)**  
Lisa Leslie

**What I like to do**  
Shop

**Favorite recording artist(s)**  
Destiny's Child

**Favorite TV show**  
*Fresh Prince of Bel-Air*

**Favorite movie**  
*Love and Basketball*

**Favorite book**  
*The Bible*

**If you could go anywhere, where would you go?**  
Caribbean

**Most memorable moment**  
Receiving the All-Tournament medallion at nationals my sophomore year at Parkland Junior College

**Most important person(s) in your life**  
My mother

### 2004-05

Earned Academic All-GLVC honors and is USI leading returning scorer from 2004-05...played in all of USI's 28 games, making 10 starts...averaged 12.1 points and 5.3 rebounds per game and shot 47.9 percent from the field...scored in double figures 19 times, with a season-high 26 points against the University of North Alabama...tallied 20 or more points three times...scored at least five points in all but one game...made a season-high 11 field goals twice...had 10 or more rebounds twice and also had two double-doubles... season-high 11 rebounds was against Robert Morris College (Chicago)...recorded a season-best six steals against Calumet College of St. Joseph's.

### TRANSFER

Earned All-Conference, All-Region, and All-NJCAA II Tournament honors as a sophomore at Parkland College... averaged 11.6 points and 5.3 rebounds per game during sophomore campaign... helped the Cobras to a 30-5 record and a 14-0 mark in the Central Illinois Conference...also helped lead Parkland to the Region XXIV championship and a sixth-place finish at the NJCAA II Tournament, as well as a number-one ranking in the NJCAA II in 2003-04...averaged 6.5 points and 2.6 rebounds in 29 contests and was voted Parkland's most improved player as a freshman...helped lead the Cobras to the first of two straight conference championships in 2002-03.

### HIGH SCHOOL

Graduated from Danville High School where she earned nine varsity letters in basketball, soccer, track and field, and volleyball...was the basketball team's MVP and earned honorable mention All-Conference honors as a junior and senior...averaged 14.2 points per game as a junior to help lead DHS to a regional championship and 12.6 points per contests as a senior...also earned All-Area honors in soccer and was a two-time team MVP in volleyball.

### PERSONAL

Born April 7, 1984...daughter of Dennis Watson and Gayle Mason.

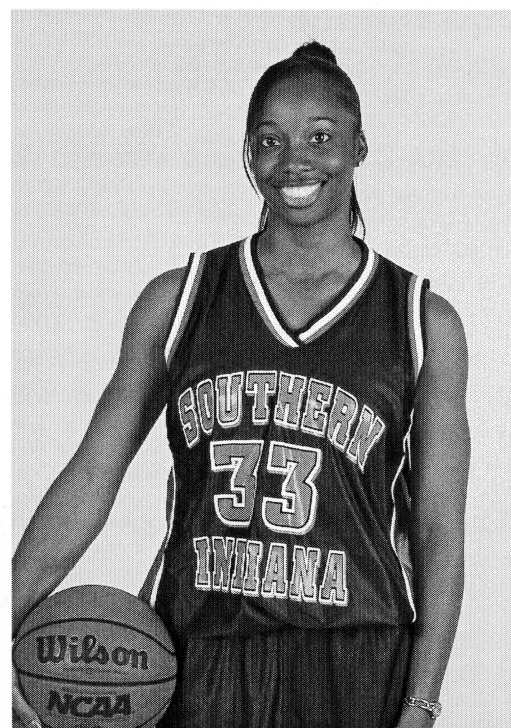

### BRANDON: *Statistically Speaking*

#### CAREER STATISTICS

	G/GS	FGM/FGA	PCT.	3FGM/FGA	PCT.	FTM/FTA	PCT.	REB.	AVG.	AST.	STL.	BLK.	TP	AVG.	MIN.
04-05	28/10	139/290	.479	5/12	.417	55/88	.625	147	5.3	28	34	10	338	12.1	700

### BRANDON *by the Numbers*

**Most Points: 26**

*Against:* North Alabama  
*When:* December 22, 2005

**Most Rebounds: 11**

*Against:* Robert Morris  
*When:* November 23, 2004

**Most Assists: 3 (three times)**

*Against:* Calumet-St. Joseph's; Indianapolis;  
 Northern Kentucky  
*When:* November 21, 2004; November 26, 2004;  
 February 3, 2005

**Most Steals: 6**

*Against:* Calumet-St. Joseph's  
*When:* November 21, 2004

**Double-Digit Scoring Efforts: 17**

**20-Point Outings: 3**

**Double-Digit Rebounding Efforts: 2**

**Double-Doubles: 2**

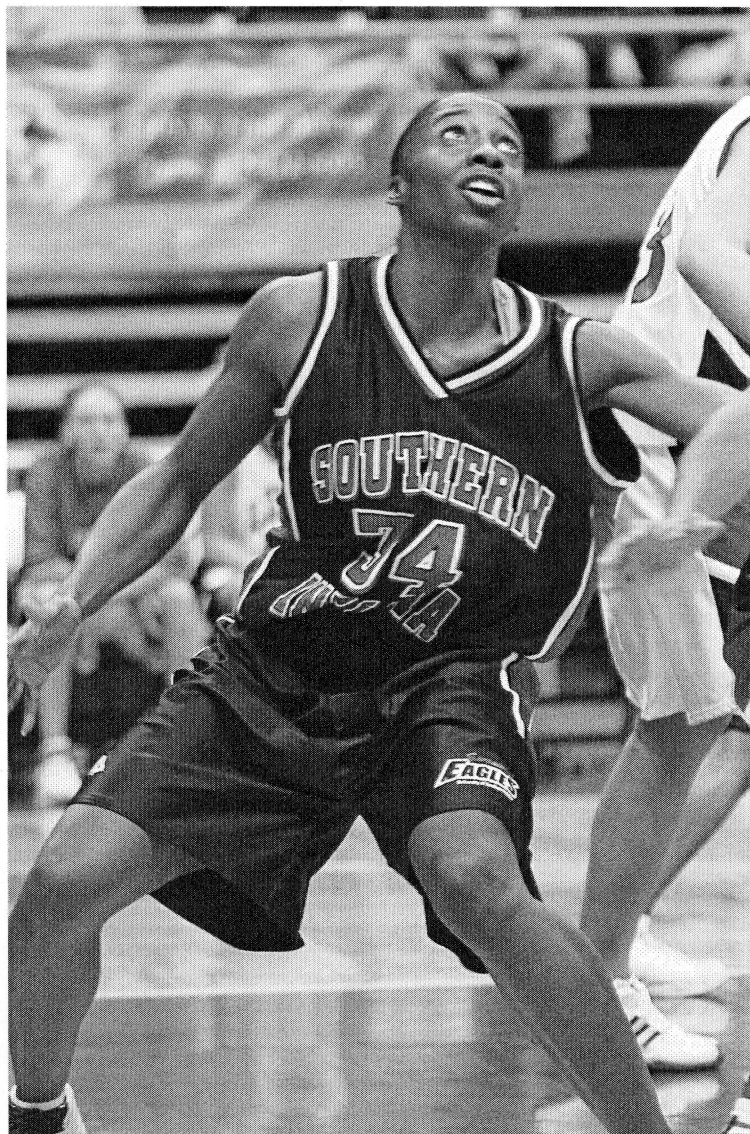

*Sabrina Brandon* battled injuries as a junior, but still managed to be one of USI's most consistent players in 2004-05. She was second on the team in scoring as well as rebounding in her first season in a USI uniform.

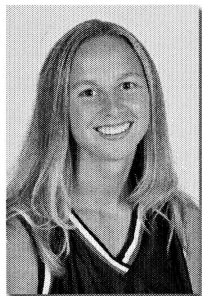

# Leah Stormont #4

**5'6" ...Junior...Guard...Haubstadt, Indiana**  
**MAJOR: Exercise Science**

### Eagle PROFILE

**Favorite food**  
Wet burrito

**Favorite professional athlete(s)**  
Lebron James

**What I like to do**  
Play golf

**Favorite recording artist(s)**  
Mariah Carey

**Favorite TV show**  
*Will and Grace*

**Favorite movie**  
*Love and Basketball*

**Favorite book**  
*The Notebook*

**If you could go anywhere, where would you go?**  
Australia

**Most memorable moment**  
Going to the state basketball finals my junior year in high school

**Most important person(s) in your life**  
My family

### 2004-05

Saw an increasing amount of minutes as a sophomore as she played in 26 games, making six starts...averaged 1.5 points and 1.0 rebounds per game...had a season-high five points three times and dished out a career-high six assists against West Virginia Wesleyan...averaged 2.2 assists per game and had a turnover ratio of +1.1...recorded a career-high five rebounds against the University of Wisconsin-Parkside.

### 2003-04

Averaged 1.3 points and 1.1 rebounds per game as a freshman...recorded a career-high six points against the University of Illinois-Springfield, four rebounds against Assumption College, and four assists against the University of Missouri-St. Louis.

### HIGH SCHOOL

Graduated from Gibson Southern High School where she was a three-time All-County performer...was a two-time All-Conference performer and was named to the Toyota All-Tournament team in 2002...helped GSHS to a 23-1 record and a Pocket Conference championship as a senior in 2002-03...helped lead GSHS to three conference titles as well as the Toyota Classic Championship in 2003...helped GSHS to sectional, regional, and semi-state championships as well as the IHSAA 3A State Championship game as a junior in 2001-02...GSHS was 24-5 in 2001-02...earned All-Conference honors as a senior and All-County honors as a junior and senior in volleyball...was

GSHS's MVP for volleyball...was a four-time All-Conference, All-County, and team MVP in track and field...was a state qualifier in the 1,600-meter relay as well as the 100 and 400 meters...helped GSHS's track and field team to sectional championships in 2000 and 2003 as well as a conference championship in 2003...was an honor roll student at GSHS and earned Academic All-Conference honors for track...member of the Sunshine Society, pep club, student council, and the science club at GSHS.

### PERSONAL

Born January 9, 1985...daughter of Michael Stormont and Donna Lowe.





### STORMONT: *Statistically Speaking*

#### CAREER STATISTICS

	G/GS	FGM/FGA	PCT.	3FGM/FGA	PCT.	FTM/FTA	PCT.	REB.	AVG.	AST.	STL.	BLK.	TP	AVG.	MIN.
03-04	28/0	13/35	.371	6/19	.316	3/4	.750	32	1.1	20	19	0	35	1.3	301
04-05	26/6	12/43	.279	7/24	.292	9/12	.750	25	1.0	58	27	1	40	1.5	426
<b>Total</b>	<b>54/6</b>	<b>25/78</b>	<b>.321</b>	<b>13/43</b>	<b>.302</b>	<b>12/16</b>	<b>.750</b>	<b>57</b>	<b>1.1</b>	<b>78</b>	<b>46</b>	<b>1</b>	<b>75</b>	<b>1.4</b>	<b>—</b>

### STORMONT *by the Numbers*

**Most Points: 6**

*Against:* Illinois-Springfield

*When:* December 29, 2003

**Most Rebounds: 5**

*Against:* Wisconsin-Parkside

*When:* January 15, 2005

**Most Assists: 6**

*Against:* West Virginia Wesleyan

*When:* December 19, 2004

**Most Steals: 4 (twice)**

*Against:* Illinois-Springfield and Lewis

*When:* December 29, 2003 and February 21, 2004



*Leah Stormont* started in six games as a sophomore and was second on the team with 2.2 assists per game. Stormont's role increased from her freshman season as she saw more than 100 minutes added to her season playing time total.



# Nicole McDonald #10

**5'6" ...Sophomore...Guard...Portage, Indiana**  
**MAJOR: Pre-Radiologic and Imaging Sciences**

### Eagle PROFILE

**Favorite food**  
Strawberries

**Favorite professional athlete(s)**  
Derek Jeter and Derek Lee

**What I like to do**  
Shop, scrapbook, swim, travel, sing karaoke, dance

**Favorite recording artist(s)**  
50 cent or Shania Twain

**Favorite TV show**  
House

**Favorite movie**  
Pretty Woman

**Favorite book**  
80 Dates in 80 Days

**If you could go anywhere, where would you go?**  
New York City

**Most memorable moment**  
My 16th birthday present. I got a trip to Houston to see the Astros and Cubs play. Also, seeing back-to-back Yankees-Red Sox games.

**Most important person(s) in your life**  
My family

2004-05

Saw limited playing time as a freshman as she was hampered by leg injuries in the early part of the season...averaged 1.5 points per game, with a season-high seven points against Bellarmine University...had a season-best five assists in the season opener against the University of Alabama-Huntsville.

### HIGH SCHOOL

Graduated from Portage High School where she was an All-Area performer in 2003-04 and an All-Conference performer as a junior and senior... earned nine varsity letters in volleyball, basketball, and softball during her career at PHS...was PHS's most valuable player as a junior and a senior and earned the Coach's Award as a sophomore.

### PERSONAL

Born May 25, 1985...daughter of James and Annette McDonald.



### McDONALD: *Statistically Speaking*

#### CAREER STATISTICS

	G/GS	FGM/FGA	PCT.	3FGM/FGA	PCT.	FTM/FTA	PCT.	REB.	AVG.	AST.	STL.	BLK.	TP	AVG.	MIN.
04-05	15/0	8/29	.276	6/21	.286	1/2	.500	9	0.6	10	8	0	23	1.5	147

### McDONALD *by the Numbers*

**Most Points: 7**

*Against:* Bellarmine  
*When:* January 6, 2005

**Most Rebounds: 2 (twice)**

*Against:* Ala.-Huntsville and Ky. Wesleyan  
*When:* November 15, 2004 and February 24, 2005

**Most Assists: 5**

*Against:* Alabama-Huntsville  
*When:* November 15, 2004

**Most Steals: 2 (twice)**

*Against:* Alabama-Huntsville and Lewis  
*When:* November 15, 2004 and March 4, 2005



*Nicole McDonald* scored seven points in her first game back from an injury that sidelined her for 11 games. McDonald, who dished out five assists against Alabama-Huntsville in the season opener, averaged 1.5 points per game during her freshman season.

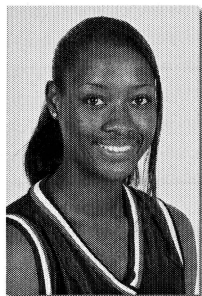

# Marshay Jolly #31

5'9" ...Sophomore...Guard...Merrillville, Indiana  
**MAJOR: Business Administration**

### Eagle PROFILE

**Favorite food**  
Mac and cheese

**Favorite professional athlete(s)**  
Kevin Garnett

**What I like to do**  
Go to the movies

**Favorite recording artist(s)**  
Ciara

**Favorite TV show**  
*Girlfriends*

**Favorite movie**  
*All About the Benjamins*  
and *Set it Off*

**Favorite book**  
*Go Ask Alice*

**If you could go anywhere, where would you go?**  
Jamaica

**Most memorable moment**  
When I went to the  
Destiny's Child concert  
this summer

**Most important person(s)  
in your life**  
My family and friends

### 2004-05

Started the season strong, averaging 14.0 points per game in USI's first two contests...finished the season with 3.2 points and 2.0 rebounds per game... season-high 15 points was against Calumet College of St. Joseph's and season-best five rebounds was against Northwood University...had a season-high five assists against St. Joseph's College and a season-best seven steals against Calumet-St. Joseph's...averaged 1.0 steals and 1.1 assists per game... played in 26 games, with four starts.

### HIGH SCHOOL

Graduated from Merrillville High School where she was a four-time team MVP as well as a four-time All-Duneland Athletic Conference selection... also was voted to the Tremendous 26 list as a senior in 2003-04...was second on the team with 10.8 points and third on the team with 4.6 rebounds per game during her senior season...shot 47 percent from the field to help lead MHS to a conference title and an 18-3 overall record, 13-1 in the DAC, in 2003-04...was a junior All-Star and was named the Prep Athlete of the Week in 2002-03...also named the Player of the Week in January 2002.

### PERSONAL

Born December 13, 1985...daughter of Napoleon and Mary Jolly.

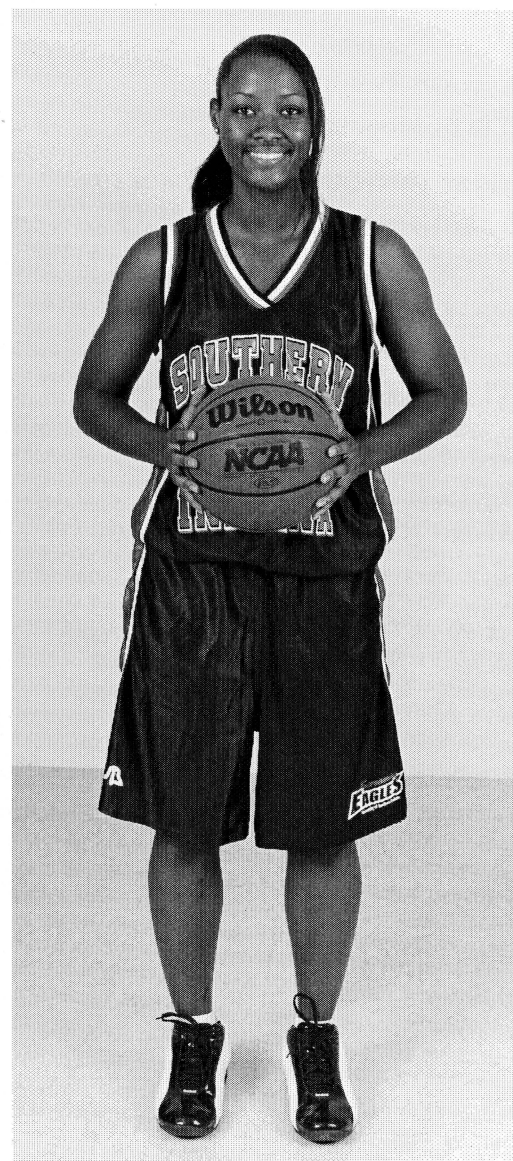

### JOLLY: Statistically Speaking

#### CAREER STATISTICS

	G/GS	FGM/FGA	PCT.	3FGM/FGA	PCT.	FTM/FTA	PCT.	REB.	AVG.	AST.	STL.	BLK.	TP	AVG.	MIN.
04-05	26/4	30/115	.261	6/34	.176	18/31	.581	52	2.0	26	28	0	84	3.2	363

### JOLLY by the Numbers

**Most Points: 15**

*Against:* Calumet-St. Joseph's

*When:* November 21, 2004

**Most Rebounds: 5**

*Against:* Northwood

*When:* December 30, 2004

**Most Assists: 5**

*Against:* St. Joseph's

*When:* November 28, 2004

**Most Steals: 7**

*Against:* Calumet-St. Joseph's

*When:* November 21, 2004

**Double-Digit Scoring Efforts: 2**

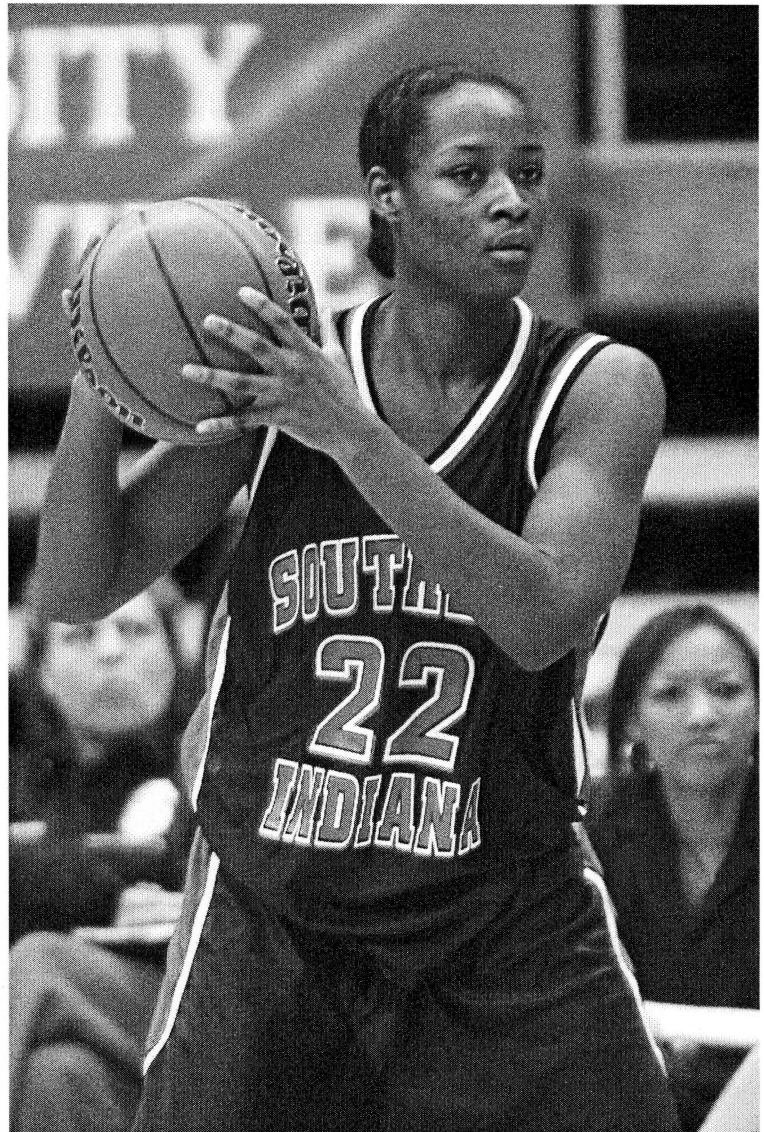

*Marshay Jolly played in 26 games, making four starts, during her freshman campaign in 2004-05. Jolly scored a career-high 15 points and picked up a career-best seven steals against Calumet-St. Joseph's.*



# Jessica Minnick #12

**6'1" ...Redshirt Freshman ...Forward/Center ...Carmi, Illinois**  
**MAJOR: Public Relations and Advertising**

### Eagle PROFILE

**Favorite food**  
Italian

**Favorite professional athlete(s)**  
Jason Kidd and  
Dwayne Wade

**What I like to do**  
Shop, cook, listen to music,  
and dance

**Favorite recording artist(s)**  
Destiny's Child

**Favorite movie(s)**  
*Love and Basketball* and  
*All About the Benjamins*

**Favorite TV show(s)**  
*The Real World*,  
*Laguna Beach*, and  
*Law & Order: SUV*

**Favorite book**  
*The Guardian*

**If you could go anywhere,  
where would you go?**  
Italy

**Most memorable moment**  
Winning our regional in  
basketball my senior year

**Most important person(s)  
in your life**  
My mom

### 2004-05

Granted a medical-redshirt after a knee injury ended her year just five games into the season...got off to a hot start before the injury, averaging 14.6 points and 5.0 rebounds per game...recorded double-figures in three games and 20 or more points in two games...season-high 22 points was against Robert Morris College (Chicago)... had a season-best eight rebounds against St. Joseph's College and a season-high three assists against Robert Morris...also averaged 1.0 assists and 1.4 steals per game.

### HIGH SCHOOL

Graduated from Carmi-White County High School where she averaged 20.7 points and 9.2 rebounds per game and was named the Black Diamond Conference MVP as a senior in 2003-04...finished her career as CWCHS's second all-time leading scorer (1,576 pts) and rebounder (704 rbs)...averaged two assists and two steals per game in 2003-04...recorded a career-high 39 points in a single game... recorded the highest career field goal percentage (.630) in school history and was the first to score 600 points in a single season...also holds the school record for rebounds in a single season (294)... had 48 blocked shots as a senior and finished her career with 124 steals... averaged 17.1 points and 7.6 rebounds per game as a junior in 2002-03... earned honorable mention All-State honors in 2002-03... entering her senior season in 2003-04, she was a two-time All-North Egyptian Conference performer as a sophomore and junior as well as a three-time All-

Southeastern Illinois performer...also earned All-Southern Illinois honors as well as fourth-team accolades by the Illinois Girls Basketball Coaches' Association in 2003...earned most valuable player honors at the Eldorado Tournament in 2002-03... holds the CWCHS season record for field goal percentage (.650) and is second on CWCHS's list for points (509) and rebounds (229) in a single season...also is sixth all-time with 913 career points as well as seventh all-time with 410 career rebounds...averaged 14.8 points and 6.5 rebounds per game as a sophomore in 2001-02...inducted into the National Honor Society as a junior.

### PERSONAL

Born October 6, 1985...daughter of Loren and Anita Minnick.



### MINNICK: Statistically Speaking

#### CAREER STATISTICS

	G/GS	FGM/FGA	PCT.	3FGM/FGA	PCT.	FTM/FTA	PCT.	REB.	AVG.	AST.	STL.	BLK.	TP	AVG.	MIN.
04-05	5/0	26/43	.605	0/0	0.0	21/27	.778	25	5.0	5	7	2	73	14.6	89

### MINNICK by the Numbers

**Most Points: 22**

*Against:* Robert Morris  
*When:* November 23, 2004

**Most Rebounds: 8**

*Against:* St. Joseph's  
*When:* November 28, 2004

**Most Assists: 3**

*Against:* Robert Morris  
*When:* November 23, 2004

**Most Steals: 2 (Three times)**

*Against:* Calumet-St. Joseph's; Robert Morris;  
 Indianapolis  
*When:* November 21, 2004; November 23, 2004;  
 November 26, 2004

**Double-Digit Scoring Efforts: 3**

**20-point outings: 2**

*Jessica Minnick was USI's leading scorer in 2004-05 before suffering a season-ending knee injury five games into the season.*

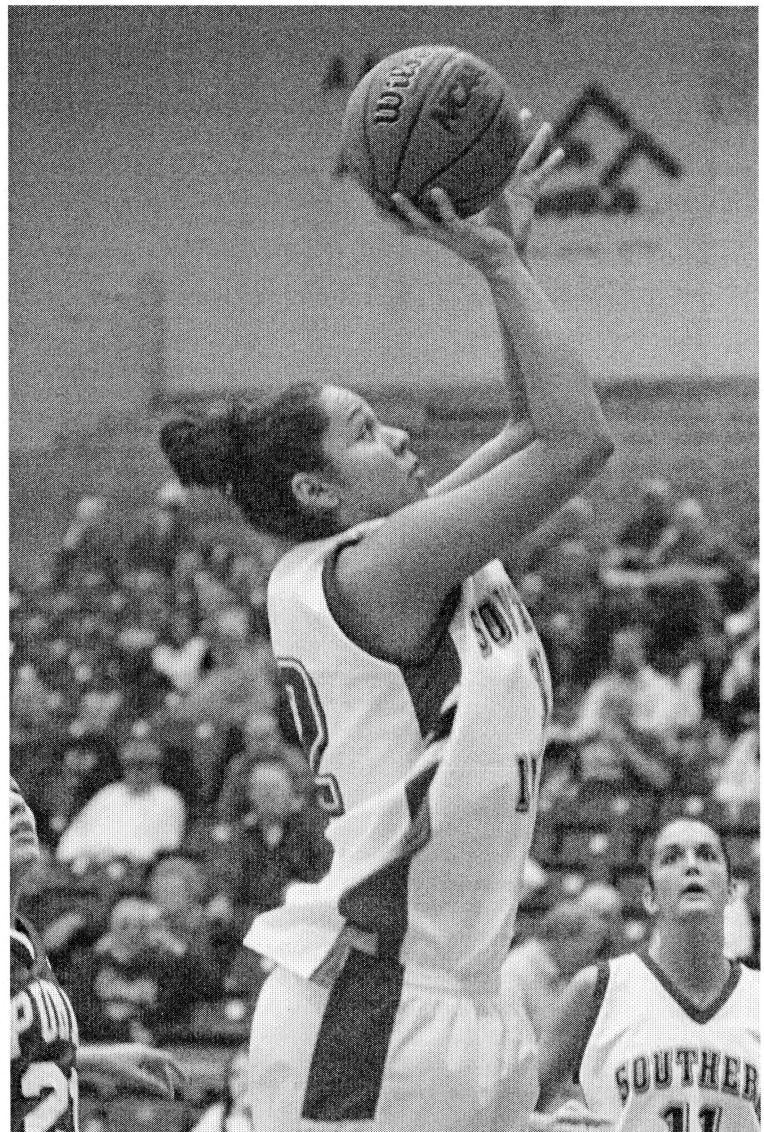

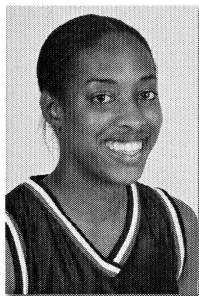

# Michelle King #13

6'0"...Junior...Guard/Forward...Columbus, Indiana  
MAJOR: Psychology

### Eagle PROFILE

**Favorite food**  
Mac and cheese

**Favorite professional athlete(s)**  
Allen Iverson, Dwayne Wade, and Tracy McGrady

**What I like to do**  
Shop and hang out with friends

**Favorite recording artist(s)**  
Lil' Jon and Damien Marley

**Favorite TV show**  
*Oprah*

**Favorite movie**  
*Next Friday* and *Dumb and Dumber*

**Favorite book**  
*The Bible*

**If you could go anywhere, where would you go?**  
Trinidad

**Most memorable moment**  
When my junior college went 25-3 and made it to the regional championship

**Most important person(s) in your life**  
Jesus Christ and my family

### TRANSFER

Transferred to USI from Chattanooga State Technical Community College in Chattanooga, Tennessee, where she averaged 11.5 points, 3.0 steals, and 4.2 assists as a sophomore in 2004-05...helped lead CSTCC to a 25-3 record as a sophomore and a NJCAA Division I ranking of 16th.

### HIGH SCHOOL

Graduated from Columbus East High School where she was the team's most valuable player as a senior in 2002-03... was a three-time All-Hoosier Hills Conference performer and a two-time All-Area performer...averaged 13 points and six rebounds per game as a senior in 2002-03...also recorded 80 steals and had a career-high 22 points in 2002-03...selected as the Defensive Player of the Year while leading CEHS to the sectional tournament as a senior.

### PERSONAL

Born January 5, 1985...daughter of Fred and Rosslyn King.







# Katie Thiesenhuisen #40

**5'8" ...Junior...Guard...Muskego, Wisconsin**  
**MAJOR: Business Administration**

### Eagle PROFILE

- Favorite food**  
Spaghetti
- Favorite professional athlete(s)**  
Allen Iverson
- What I like to do**  
Watch sports and go to the movies
- Favorite recording artist(s)**  
Rascal Flatts and 50 cent
- Favorite TV show**  
*Friends*
- Favorite movie**  
*Liar Liar*
- Favorite book**  
*The Bluest Eye*
- If you could go anywhere, where would you go?**  
Bahamas
- Most memorable moment**  
All the buzzer-beaters in high school
- Most important person(s) in your life**  
Family and friends

### TRANSFER

Transferred from Jefferson College where she averaged 12.2 points and 3.6 rebounds per game as a sophomore in 2004-05...her efforts helped Jefferson to a 28-4 record and the second round of the NJCAA Division I Region XVI Tournament...averaged 13.2 points and 3.5 rebounds per contest as a freshman in 2003-04...earned Academic All-Region honors as well as All-Conference honors.

### HIGH SCHOOL

Graduated from Muskego High School where she earned All-Division, All-Conference, All-Suburban, and All-Weukesha County honors...also was the Conference Player of the Year in basketball as well as an All-Division and All-Conference performer in softball.

### PERSONAL

Born September 1, 1984...daughter of Karl and Julaine Thiesenhuisen.



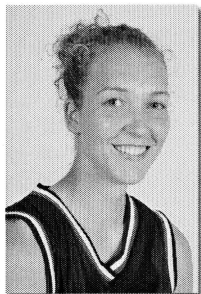

# Sarah Buldtman #43

**6'2" ...Junior...Forward/Center...Metropolis, Illinois**  
**MAJOR: Exercise Science**

### Eagle PROFILE

**Favorite food**

Blueberry pancakes

**Favorite professional athlete(s)**

Mike Matheny

**What I like to do**

Listen to music, hang out with friends, play my guitar

**Favorite recording artist(s)**

Metallica

**Favorite TV show**

Family Guy

**Favorite movie**

A League of Their Own

**Favorite book**

Three Nights in August

**If you could go anywhere, where would you go?**

Hawaii

**Most memorable moment**

Beating my high school rival for the first time in the sectional championship my senior year

**Most important person(s) in your life**

Family and friends

### TRANSFER

Transferred from John A. Logan College where she averaged 5.0 points and 4.9 rebounds as a sophomore in 2004-05 after an elbow injury limited her to just 22 games...averaged 9.5 points and a team-leading 6.7 rebounds per game, including a season-high 13 against Dyersburg State Community College, as a freshman...scored in double figures 14 times, including a season-best 19 points on three occasions, pulled down 10 or more rebounds seven times in 2003-04.

### HIGH SCHOOL

Graduated from Massac County High School where she was an All-State selection as a senior after earning honorable mention All-State honors during her junior year...she led the MCHS to the IHSA super-sectional and played in the prestigious IBCA All-Star game as a senior.

### PERSONAL

Born July 19, 1984...daughter of Robert and Bernice Buldtman...sister Amanda played at Southern Illinois University Edwardsville from 1998 to 2001.

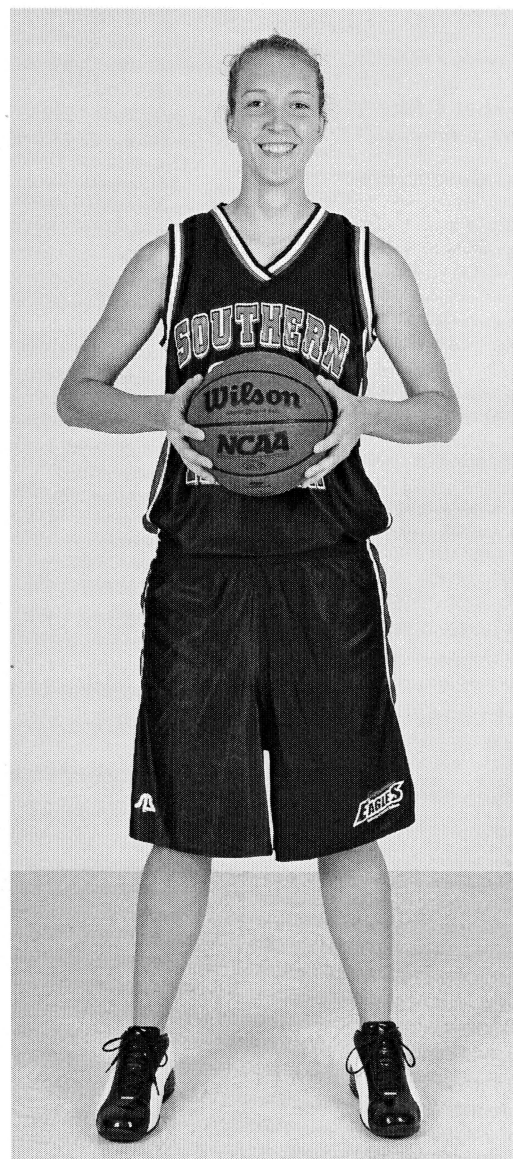

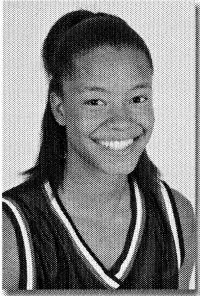

# Jasmine Baines #23

**6'0" ...Sophomore...Forward...Jeffersonville, Indiana**  
**MAJOR: Public Relations and Advertising**

### Eagle PROFILE

**Favorite food**  
 Mac & cheese

**Favorite professional athlete(s)**  
 Allen Iverson and Diana Tavrosi

**What I like to do**  
 Read, hang out with friends, talk on the phone

**Favorite recording artist(s)**  
 Mariah Carey and Kayne West

**Favorite TV show**  
*Friends and Desperate Housewives*

**Favorite movie**  
*Love and Basketball* and *Forest Gump*

**Favorite book**  
*The Bible* and *To Kill a Mockingbird*

**If you could go anywhere, where would you go?**  
 Italy

**Most memorable moment**  
 Going to the Mid-Continent Tournament and being named to the All-Newcomer Team

**Most important person(s) in your life**  
 Family

### TRANSFER

Transferred from Indiana University/Purdue University-Indianapolis where she was named to the Mid-Continent Conference All-Newcomer Team... averaged 5.0 points and 4.9 rebounds in 27 games as a freshman...put up some big numbers as a starter, averaging 8.2 points and 8.3 rebounds per game in 15 starts...also had four double-doubles...scored a career-high 17 points against Centenary and grabbed a career-high 15 rebounds against Southern Utah...had five double-figure scoring outings and six double-digit rebounding efforts...named to IUPUI's Academic Advisor's List in the fall of 2004.

### HIGH SCHOOL

A four-year letterwinner at Jeffersonville High School...helped her high school squad to a 22-3 mark during her junior season and was an Indiana Top 40 Workout participant...was a two-time All-Hoosier Hills Conference performer and was JHS's 2004 Athlete of the Year...also was named first-team All-County as a senior.

### PERSONAL

Born June 29, 1986...daughter of Elwood Johnson and Audrey Moore.





# Megan Kreider #25

5'10"...Sophomore...Forward...Wolcottville, Indiana  
**MAJOR: Pre-Pharmacy**

### Eagle PROFILE

**Favorite food**

Cereal and fruit snacks

**Favorite professional athlete(s)**

All the Boston Red Sox

**What I like to do**

Shop, hang out with friends, travel, work on puzzles

**Favorite recording artist(s)**

Kayne West

**Favorite TV show**

*Will and Grace*

**Favorite movie**

*Mulan*

**Favorite book**

*First to Die*

**If you could go anywhere, where would you go?**

Australia

**Most important person(s) in your life**

My parents

### TRANSFER

Transferred from Glen Oaks Community College where she averaged 10.5 points and 5.4 rebounds per game as a freshman in 2004-05... scored in double-figures in 13 of the 23 games she played in, recording a season-high 18 points against Ancilla College.

### HIGH SCHOOL

Graduated from Westview High School where she earned seven varsity letters in volleyball, basketball, and softball.

### PERSONAL

Born December 3, 1985...daughter of Richard and Linda Kreider.



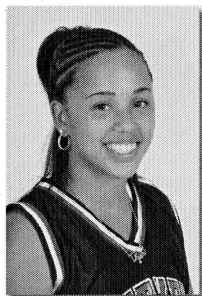

# Keisha Collins #1

**5'4"...Freshman...Guard...South Holland, Illinois**  
**MAJOR: Undecided**

### Eagle PROFILE

- Favorite food**  
Chicken Alfredo
- Favorite professional athlete(s)**  
Dwayne Wade and Sue Bird
- What I like to do**  
Play basketball, shop, and bowl
- Favorite recording artist(s)**  
Alicia Keys
- Favorite TV show**  
Sister Sister
- Favorite movie**  
Love and Basketball
- Favorite book**  
The Breakable Vow
- If you could go anywhere, where would you go?**  
Fiji
- Most memorable moment**  
Playing downstate in high school
- Most important person(s) in your life**  
My family

### HIGH SCHOOL

Graduated from tradition-rich Marian Catholic High School (Chicago Heights, Illinois), where she helped lead the Spartans to a 28-3 record in 2004-05 and the East Suburban Catholic Conference title... MCHS also won the Bloom Regional championship and advanced to the finals of the Andrew Sectional Tournament...earned first-team All-Area honors and was named the Player of the Year by the *Illinois Times*...earned honorable mention IBCA All-State honors as a senior and was named the Christmas Tournament MVP...averaged 11.0 points, 3.6 assists, and 2.0 steals per game as a senior...helped the MCHS Spartans to a 27-8 record, a fourth-place finish in the Class AA state tournament, their third consecutive Elite Eight appearance, and their third straight Hillcrest Holiday Classic title as a junior in 2003-04...MCHS was the 2002 IHSA Class AA state runner-up...helped MCHS to an 87-14 record in her first three seasons at MCHS...averaged 8.0 points, 2.4 assists, 2.3 rebounds, and 1.4 steals per game during her junior season in 2003-04...also connected on 37 three-pointers and shot 35 percent from the arc.

### PERSONAL

Born April 16, 1987...daughter of Kevin and Verdina Collins...brother, Kevin Jr., plays baseball at Alabama A&M.





# Brittany Neuman #44

**6'2" ...Freshman...Forward/Center...Huntingburg, Indiana**  
**MAJOR: Pre-Elementary Education**

### Eagle PROFILE

**Favorite food**  
Spaghetti

**Favorite professional athlete(s)**  
Reggie Miller

**What I like to do**  
Play sports

**Favorite recording artist(s)**  
Lil' Jon

**Favorite TV show**  
*Family Guy* and *Seinfeld*

**Favorite movie**  
*Anchorman* and *Without Limits*

**Favorite book**  
*Tuesdays with Morrie*

**If you could go anywhere, where would you go?**  
Paris

**Most memorable moment**  
Making the Indiana All-Star Team in volleyball

**Most important person(s) in your life**  
My family

### HIGH SCHOOL

Graduated from Southridge High School where she was named IHSAA Academic All-State and was a member of two sectional championship teams... also was a member of two Pocket Athletic Conference Championship squads...earned 13 varsity letters in basketball, volleyball, tennis, and track...was SHS's team captain for three years and was the team's leading scorer as a junior and senior as well as the team's leading rebounder as a sophomore, junior, and senior...scored 873 points and grabbed 707 rebounds in her career at SHS...averaged 11.0 points and 9.7 rebounds per game during her senior season...efforts got her invited to the Indiana Top 40 Workout as well as the Top 100 Showcase...also participated on the Hoosier Basketball Coaches Association All-Star Team and was a three-time All-Conference performer...also was a member of the National Honor Society, the Pep Club, Spanish Club, Outdoorsmen Club, and the Business Professionals of America.

### PERSONAL

Born November 11, 1986...daughter of Russell and Donna Neuman.



### Screaming Eagles fly around the USA and beyond

The University of Southern Indiana women's basketball teams have traveled the continental United States and beyond over the last 13 years. USI has played in regular-season tournaments in Alaska, California, Florida, Missouri, Mexico (Cancun), and the Bahamas; and in NCAA Division II Tournaments in Illinois, Michigan, Minnesota, and North Dakota.

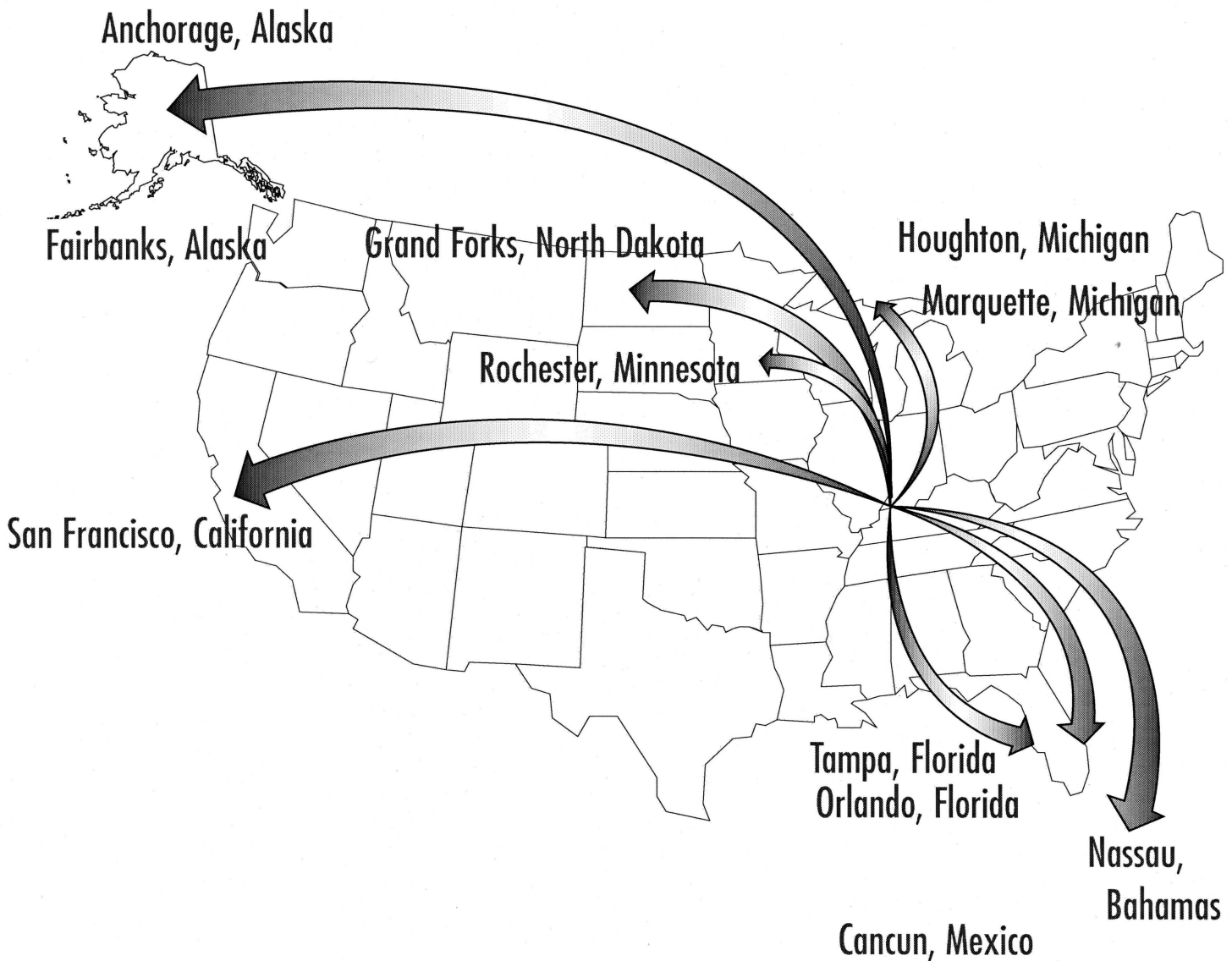

In November 2005, the Screaming Eagles will return to the Milk House at Disney's Wide World of Sports Complex in Orlando, Florida, to compete in the Disney Division II Tip-off Classic.



### Disney Division II Tip-off Classic Schedule

Friday, November 4: Orlando, FL (Milkhouse)

#### COLUMBUS STATE UNIVERSITY

Location/Enrollment: Columbus, GA/7,500

SID/Phone: Brian Padgett/706-569-3032

Affiliation: NCAA II

Nickname: Lady Cougars

Conference: Peach Belt

Head Coach: Jay Sparks

2004-05 Record: 20-11 overall (11-5 PBC)

NCAA II Tournament: South Atlantic Region first round

Saturday, November 5: Orlando, FL (Milkhouse)

#### UNIVERSITY OF NORTH DAKOTA

Location/Enrollment: Grand Forks, ND/13,000

SID/Phone: Dan Benson/701-777-2985

Affiliation: NCAA II

Nickname: Fighting Sioux

Conference: North Central

Head Coach: Gene Goebuck

2004-05 Record: 25-6 overall (10-2 NCC)

NCAA II Tournament: North Central Region semifinal

or

#### MERRIMACK COLLEGE

Location/Enrollment: North Andover, MA/2,161

SID/Phone: Aaron Todd/978-837-5000 x5341

Affiliation: NCAA II

Nickname: Warriors

Conference: Northeast-10

Head Coach: Liz Briggs

2004-05 Record: 29-6 overall (18-4 NE-10)

NCAA II Tournament: NCAA II semifinal

Sunday, November 6: Orlando, FL (Milkhouse)

USI will face one of the following four teams

#### AUGUSTA STATE UNIVERSITY

Location/Enrollment: Augusta, GA/6,368

SID/Phone: Joey Warren/706-731-7925

Affiliation: NCAA II

Nickname: Jaguars

Conference: Peach Belt

Head Coach: Greg Wilson

2004-05 Record: 13-15 overall (7-5 PBC)

#### UNIVERSITY OF NEBRASKA-OMAHA

Location/Enrollment: Omaha, NE/14,000

SID/Phone: Gary Anderson/402-554-3387

Affiliation: NCAA II

Nickname: Mavericks

Conference: North Central

Head Coach: Patty Patton Shearer

2004-05 Record: 14-14 overall (4-8 NCC)

#### BENTLEY COLLEGE

Location/Enrollment: Waltham, MA/3,917

SID/Phone: Dick Lipe/781-891-2334

Affiliation: NCAA II

Nickname: Falcons

Conference: Northeast-10

Head Coach: Barbara Stevens

2004-05 Record: 28-8 overall (17-5 NE-10)

NCAA II Tournament: Northeast Region final

#### REGIS UNIVERSITY

Location/Enrollment: Denver, CO/1,400

SID/Phone: Jeff Duggan/303-458-4052

Affiliation: NCAA II

Nickname: Rangers

Conference: Rocky Mountain Athletic

Head Coach: Linda Raunig

2004-05 Record: 23-8 overall (16-3 RMAC)

NCAA II Tournament: North Central Region first round

### Non-Conference Schedule

Tuesday, November 15: Physical Activities Center

#### BRESCIA UNIVERSITY

Location/Enrollment: Owensboro, KY/900

SID/Phone: Jason Vittone/270-686-4207

Affiliation: NAIA I

Nickname: Bearcats

Head Coach: Brian Sullivan

2004-05 Record: 8-23

Sunday, November 20: Physical Activities Center

#### NORTHWOOD UNIVERSITY

Location/Enrollment: Midland, MI/1,800

SID/Phone: Travis McCurdy/989-837-4239

Affiliation: NCAA II

Nickname: Timberwolves

Conference: Great Lakes Intercollegiate Athletic

Head Coach: Jeff Curtis

2004-05 Record: 9-18 overall (5-13 GLIAC)

Tuesday, November 22: Physical Activities Center

#### CENTRAL STATE UNIVERSITY

Location/Enrollment: Wilberforce, OH/1,635

SID/Phone: Kenneth Marshall/937-376-6681

Affiliation: NCAA II

Nickname: Lady Marauders

Conference: Independent

Head Coach: Patricia Tramble

2004-05 Record: 22-5





# OPPONENTS

## 2005-06 Screaming Eagles

### Non-Conference Schedule

*Sunday, November 27: Physical Activities Center*  
**WEST VIRGINIA WESLEYAN COLLEGE**  
**Location/Enrollment:** Buckhannon, WV/1,650  
**SID/Phone:** Brendan Krowka/304-473-8102  
**Affiliation:** NCAA II  
**Nickname:** Lady Bobcats  
**Conference:** West Virginia Intercollegiate Athletic  
**Head Coach:** Steve Tierney  
**2004-05 Record:** 17-12 overall (11-7 WVIAC)

*Sunday, December 18: Physical Activities Center*  
**WAYNE STATE UNIVERSITY**  
**Location/Enrollment:** Detroit, MI/33,314  
**SID/Phone:** Eva McGillvrary/313-577-2299  
**Affiliation:** NCAA II  
**Nickname:** Warriors  
**Conference:** Great Lakes Intercollegiate Athletic  
**Head Coach:** Gloria Bradley  
**2004-05 Record:** 6-20 overall (3-14 GLIAC)

*Tuesday, December 20: Physical Activities Center*  
**PURDUE UNIVERSITY-CALUMET**  
**Location/Enrollment:** West Lafayette, IN/9,200  
**Athletic Department Phone:** 219-989-2540  
**Affiliation:** NAIA I  
**Nickname:** Lady Peregrines  
**Conference:** Chicagoland Collegiate Athletic  
**Head Coach:** Dennis Smith  
**2004-05 Record:** 18-16 overall (5-6 CCAC)

*Saturday, December 31: Physical Activities Center*  
**OAKLAND CITY UNIVERSITY**  
**Location/Enrollment:** Oakland City, IN/696  
**SID/Phone:** Jon Adams/812-749-1376  
**Affiliation:** NCAA II, NCCAA I  
**Nickname:** Lady Oaks  
**Conference:** Independent  
**Head Coach:** Steve Terney  
**2004-05 Record:** 17-12 overall

*Monday, January 2: Physical Activities Center*  
**UNIVERSITY OF ALABAMA-HUNTSVILLE**  
**Location/Enrollment:** Huntsville, AL/7,000  
**SID/Phone:** Antoine Bell/256-824-6008  
**Affiliation:** NCAA II  
**Nickname:** Lady Chargers  
**Conference:** Gulf South  
**Head Coach:** Flora Willie  
**2003-04 Record:** 8-20 overall (6-8 GSC)

### GLVC Schedule

*Thursday, December 1: Rolla, MO (Bullman Multi-Purpose Bldg.)*  
*Thursday, February 23: Physical Activities Center*  
**UNIVERSITY OF MISSOURI-ROLLA**  
**Location/Enrollment:** Rolla, MO/5,500  
**SID/Phone:** John Kean/573-341-4140  
**Nickname:** Lady Miners  
**Head Coach:** Alan Eads  
**2004-05 Record:** 9-17 (3-15 MIAA/9th)  
**\*Note:** Competed in the Mid-America Athletic Association

*Saturday, December 3: St. Louis, MO (Mark Twain Building)*  
*Saturday, February 25: Physical Activities Center*  
**UNIVERSITY OF MISSOURI-ST. LOUIS**  
**Location/Enrollment:** St. Louis, MO/16,500  
**SID/Phone:** Todd Addington/314-516-5660  
**Nickname:** Riverwomen  
**Head Coach:** Lee Buchanan  
**2004-05 Record:** 6-21 (2-18 GLVC/11th)

*Thursday, December 8: Physical Activities Center*  
**UNIVERSITY OF WISCONSIN-PARKSIDE**  
**Location/Enrollment:** Kenosha, WI/5,400  
**SID/Phone:** Steve Kratochvil/262-595-2045  
**Nickname:** Rangers  
**Head Coach:** Jenny Knight  
**2004-05 Record:** 20-12 (14-6 GLVC/t-3rd)  
**GLVC Tournament Finish:** Lost in first round  
**NCAA II Tournament:** Great Lakes Region first round

*Saturday, December 10: Physical Activities Center*  
**LEWIS UNIVERSITY**  
**Location:** Romeoville, IL/4,800  
**SID/Phone:** Mickey Smith/815-836-5248  
**Nickname:** Flyers  
**Head Coach:** Lynn Plett  
**2004-05 Record:** 19-11 (15-5 GLVC/2nd)  
**GLVC Tournament Finish:** Lost in semifinals  
**NCAA II Tournament:** Great Lakes Region first round

*Thursday, January 5: Louisville, KY (Knight's Hall)*  
**BELLARMINE UNIVERSITY**  
**Location/Enrollment:** Louisville, KY/2,500  
**SID/Phone:** Nels Popp/502-452-8078  
**Nickname:** Knights  
**Head Coach:** David Smith  
**2004-05 Record:** 21-9 (14-6 GLVC/t-3rd)  
**GLVC Tournament Finish:** Lost in semifinals  
**NCAA II Tournament:** Great Lakes Region first round



### Great Lakes Valley Conference Schedule

*Saturday, January 7: Highland Heights, KY (Regents Hall)*

#### **NORTHERN KENTUCKY UNIVERSITY**

**Location/Enrollment:** Highland Heights, KY/14,000

**SID/Phone:** Don Owen/859-572-5470

**Nickname:** Norse

**Head Coach:** Nancy Winstel

**2004-05 Record:** 16-12 (13-7 GLVC/5th)

**GLVC Tournament Finish:** Lost in first round

*Thursday, January 12: Physical Activities Center*

*Thursday, February 16: Quincy, IL (Pepsi Arena)*

#### **QUINCY UNIVERSITY**

**Location/Enrollment:** Quincy, IL/1,200

**SID/Phone:** Frank Cash/217-228-5475

**Nickname:** Lady Hawks

**Head Coach:** Larry Just

**2004-05 Record:** 24-9 (16-4 GLVC/1st)

**GLVC Tournament Finish:** Champions

**NCAA II Tournament:** Great Lakes Region final

*Saturday, January 14: Physical Activities Center*

*Saturday, February 18: Edwardsville, IL (Vadalabene Center)*

#### **SOUTHERN ILLINOIS UNIV. EDWARDSVILLE**

**Location/Enrollment:** Edwardsville, IL/13,493

**SID/Phone:** Eric Hess/618-650-3608

**Nickname:** Cougars

**Head Coach:** Wendy Hedberg

**2004-05 Record:** 12-18 (7-13 GLVC/t-7th)

**GLVC Tournament Finish:** Lost in first round

*Thursday, January 19: Springfield, MO (Weiser Gymnasium)*

*Thursday, February 9: Physical Activities Center*

#### **DRURY UNIVERSITY**

**Location/Enrollment:** Springfield, MO/1,573

**SID/Phone:** Scott Puryear/417-873-7374

**Nickname:** Panthers

**Head Coach:** Nyla Milleson

**2004-05 Record:** 29-2 (12-0 HC/1st)

**NCAA II Tournament:** South Central Region semifinal

**\*Note:** Competed in the Heartland Conference

*Saturday, January 21: Kansas City, MO (Mason-Halpin Fieldhouse)*

*Saturday, February 11: Physical Activities Center*

#### **ROCKHURST UNIVERSITY**

**Location/Enrollment:** Kansas City, MO/2,500

**SID/Phone:** John Dodderidge/816-501-4133

**Nickname:** Hawks

**Head Coach:** Rebecca Morrisey

**2004-05 Record:** 2-25 (1-11 HC/7th)

**\*Note:** Competed in the Heartland Conference

*Thursday, January 26: Physical Activities Center*

#### **UNIVERSITY OF INDIANAPOLIS**

**Location/Enrollment:** Indianapolis, IN/4,300

**SID/Phone:** Mitch Wigness/317-788-3494

**Nickname:** Greyhounds

**Head Coach:** Teri Moren

**2004-05 Record:** 22-10 (12-8 GLVC/6th)

**GLVC Tournament Finish:** Lost in championship

**NCAA II Tournament:** Great Lakes Region semifinal

*Saturday, January 28: Physical Activities Center*

#### **SAINT JOSEPH'S COLLEGE**

**Location/Enrollment:** Rensselaer, IN/1,000

**SID/Phone:** Clark Teuscher

**Nickname:** Pumas

**Head Coach:** Amy Siegel

**2004-05 Record:** 4-23 (3-17 GLVC/10th)

*Saturday, February 4: Owensboro, KY (Sportscenter)*

#### **KENTUCKY WESLEYAN COLLEGE**

**Location/Enrollment:** Owensboro, KY/700

**SID/Phone:** Roy Pickerill/270-852-3143

**Nickname:** Panthers

**Head Coach:** Ron Williams

**2004-05 Record:** 12-15 (7-13 GLVC/t-7th\*)

**\*Note:** Lost tie-breaker to compete in GLVC Tournament



# STATS and RESULTS

## 2004-05 Screaming Eagles'

Record: 14-14 Home: 7-7 Away: 6-6 Neutral: 1-1 GLVC: 7-13

##	Player	GP-GS	Min	Avg	TOTAL		3-PTS		FT-FTA		REBOUNDS				PF FO		A	TO	Blk	Stl	Pts	Avg
					FG-FGA	Pct	3FG-FGA	Pct	Off	Def	Tot	Avg										
12	Jessica Minnick	5-0	89	17.8	26-43	.605	0-0	.000	21-27	.778	13	12	25	5.0	11	0	5	7	2	7	73	14.6
21	Jamie Truitt	27-22	822	30.4	130-323	.402	81-202	.401	43-49	.878	17	93	110	4.1	45	0	61	63	11	39	384	14.2
34	Sabrina Brandon	28-10	700	25.0	139-290	.479	5-12	.417	55-88	.625	50	97	147	5.3	83	4	28	81	10	34	338	12.1
33	Andrea Engleking	28-21	657	23.5	114-221	.516	0-1	.000	100-116	.862	68	75	143	5.1	87	2	34	60	14	24	328	11.7
24	Tiara Brown	26-26	775	29.8	83-205	.405	24-79	.304	37-61	.607	14	56	70	2.7	59	2	110	96	1	55	227	8.7
51	Megan Nelson	28-24	561	20.0	87-168	.518	0-0	.000	30-48	.625	56	80	136	4.9	102	9	36	56	20	13	204	7.3
11	Ashley Green	27-25	734	27.2	56-153	.366	24-68	.353	19-33	.576	40	112	152	5.6	44	1	68	57	14	46	155	5.7
22	Marshay Jolly	26-4	363	14.0	30-115	.261	6-34	.176	18-31	.581	22	30	52	2.0	34	0	26	39	0	28	84	3.2
23	Kennitra Johnson	3-0	35	11.7	4-10	.400	1-6	.167	0-0	.000	1	3	4	1.3	6	0	7	3	0	3	9	3.0
44	Emily Meier	27-2	292	10.8	20-58	.345	0-1	.000	24-40	.600	24	50	74	2.7	54	2	13	18	16	7	64	2.4
04	Leah Stormont	26-6	426	16.4	12-43	.279	7-24	.292	9-12	.750	9	16	25	1.0	23	0	58	51	1	27	40	1.5
10	Nicole McDonald	15-0	147	9.8	8-29	.276	6-21	.286	1-2	.500	3	6	9	0.6	19	0	10	21	0	8	23	1.5
25	Brittany Oeth	4-0	24	6.0	0-3	.000	0-2	.000	0-0	.000	0	1	1	0.3	0	0	1	1	0	0	0	0.0
TEAM											42	59	101	3.6	0		3					
Total		28	5625		709-1661	.427	154-450	.342	357-507	.704	359	690	1049	37.5	567	21	457	556	89	291	1929	68.9
Opponents		28	5625		637-1544	.413	137-409	.335	468-678	.690	334	689	1023	36.5	499	—	403	563	46	288	1879	67.1

TEAM STATISTICS	USI	OPP	DATE	OPPONENT	W/L	SCORE	ATTEND
SCORING	1929	1879	11/15/04	at Alabama-Huntsville	W	60-48	594
Points per game	68.9	67.1	11/21/04	CALUMET OF ST. JOSEPH	W	102-40	250
Scoring margin	+1.8	—	11/23/04	ROBERT MORRIS	W	91-42	300
FIELD GOALS-ATT	709-1661	637-1544	*11/26/04	INDIANAPOLIS	L	65-78	800
Field goal pct	.427	.413	*11/28/04	SAINT JOSEPH'S	W	79-77	700
3 POINT FG-ATT	154-450	137-409	*12/2/04	at Lewis	L	70-85	165
3-point FG pct	.342	.335	*12/04/04	at SIU Edwardsville	W	71-59	381
3-pt FG made per game	5.5	4.9	*12/8/04	MISSOURI-ST. LOUIS	W	83-60	900
FREE THROWS-ATT	357-507	468-678	12/19/04	WEST VIRGINIA WESLEYAN	W	80-60	300
Free throw pct	.704	.690	12/22/04	NORTH ALABAMA	W	89-51	130
REBOUNDS	1049	1023	*12/30/04	at Northwood	W	65-58	245
Rebounds per game	37.5	36.5	*12/31/04	vs Ferris State	W	82-81	214
Rebounding margin	+0.9	—	*1/6/05	BELLARMINE	L	80-84	1200
ASSISTS	457	403	*1/8/05	NORTHERN KENTUCKY	L	55-81	1100
Assists per game	16.3	14.4	*1/13/05	at Saint Joseph's	L	62-71	700
TURNOVERS	556	563	*01/15/05	at Wisconsin-Parkside	L	44-71	314
Turnovers per game	19.9	20.1	*1/20/05	SIU EDWARDSVILLE	W	63-60	1300
Turnover margin	+0.3	—	*1/22/05	QUINCY	L	44-55	800
Assist/turnover ratio	0.8	0.7	*1/29/05	KENTUCKY WESLEYAN	L	63-67	2500
STEALS	291	288	*2/3/05	at Northern Kentucky	W	60-59	450
Steals per game	10.4	10.3	*2/5/05	at Indianapolis	L	50-76	1500
BLOCKS	89	46	*2/10/05	WISCONSIN-PARKSIDE	L	64-72	1000
Blocks per game	3.2	1.6	*2/12/05	LEWIS	L	69-72	1000
WINNING STREAK	0	—	*2/17/05	at Quincy University	L	53-67	642
Home win streak	0	—	*02/19/05	at Missouri-St. Louis	W	82-78	319
ATTENDANCE	12280	6751	*02/24/05	at Kentucky Wesleyan	W	82-68	600
Home games-Avg/Game	14-877	12-526	*2/26/05	at Bellarmine University	L OT	89-95	402
Neutral site-Avg/Game	—	2-220	*3/4/05	vs Lewis	L	32-64	225

\*Conference game; \*GLIAC/GLVC Challenge (Midland, MI); \*GLVC Tournament (Evansville, IN)

SCORE BY PERIODS:	1st	2nd	OT	Total
Southern Indiana	973	947	9	1929
Opponents	894	970	15	1879

# FINAL RESULTS

## 2004-05 GLVC Women's Basketball



### Great Lakes Valley Conference 2004-05 FINAL Women's Basketball Standings www.glvcsports.com

	GLVC			OVERALL		
	W	L	Pct.	W	L	Pct.
z-Quincy	16	4	.800	24	9	.727
z-Lewis	15	5	.750	19	11	.633
z-Wisconsin-Parkside	14	6	.700	20	12	.625
z-Bellarmine	14	6	.700	21	9	.700
Northern Kentucky	13	7	.650	16	12	.571
z-Indianapolis	12	8	.600	22	10	.688
<b>Southern Indiana</b>	<b>7</b>	<b>13</b>	<b>.350</b>	<b>14</b>	<b>14</b>	<b>.500</b>
SIU Edwardsville	7	13	.350	12	18	.400
Kentucky Wesleyan	7	13	.350	12	15	.444
Saint Joseph's	3	17	.150	4	23	.148
Missouri-St. Louis	2	18	.100	6	21	.222
z-NCAA II Tournament Participant						

### 2005 GLVC Tournament Results at Roberts Stadium Evansville, IN

#### First Round (Fri., March 4)

#4 Bellarmine 62, #5 Northern Kentucky 54  
#1 Quincy 59, #8 SIU Edwardsville 44  
#2 Lewis 64, #7 Southern Indiana 32  
#6 Indianapolis 85, #3 UW-Parkside 70

#### Semifinals (Sat., March 5)

Quincy 68, Bellarmine 49  
Indianapolis 63, Lewis 56

#### Championship (Sun., March 6)

Quincy 66, Indianapolis 60

## 2004-05 All-GLVC Teams

### First Team

#### Player, Pos., Cl., School

Sammy Krom, C, Sr., UWP  
Erin Moran, G, Sr., UI  
Connie Myers, F, Sr., NKU  
Jessica Stuckman, F, Sr., QU  
Carrie Weir, G, Sr., UWP

### Second Team

#### Player, Pos., Cl., School

Lynne Johnson, F, Sr., BU  
Mary Moskal, G/F, So., LU  
Darcee Schmidt, F, So., LU  
Princess Wimsatt, G, Sr., BU  
Amy Wisser, G, Sr., UI

### Player-of-the-Year

Jessica Stuckman, QU

### Coach-of-the-Year

Larry Just, QU

### Freshman-of-the-Year

Angela Smith, BU

### Honorable Mention

#### Player, Pos., Cl., School

Lindsay Anderson, G, Sr., QU  
Kali Birkey, F, Sr., UMSL  
Amanda Davidson, G, Sr., UI  
Amber Dvorak, F, Sr., QU  
Ashley Elmore, C, So., BU  
Shante Glenn, G, Jr., LU  
Karmen Graham, F/C, Jr., NKU  
Julianne McMillen, F, So., SIUE  
Courtney Rosenbaum, Sr., F/C, SJC  
Jamie Truitt, G, Sr., USI

### 2005-06 GLVC Division Breakdown

#### East Division

Bellarmine University  
University of Indianapolis  
Kentucky Wesleyan College  
Lewis University  
Northern Kentucky University  
Saint Joseph's College  
University of Wisconsin-Parkside

#### West Division

Drury University  
Quincy University  
University of Missouri-Rolla  
University of Missouri-St. Louis  
Rockhurst University  
Southern Illinois University-Edwardsville  
University of Southern Indiana



## Soaring through the years of success

The University of Southern Indiana women's basketball team enters the 2005-06 campaign seeking its eighth NCAA Division II Tournament appearance in 12 seasons. The last 11 seasons have not only produced seven NCAA II Tournament appearances, but have seen the Screaming Eagles make it to the NCAA II Sweet Sixteen three times and to the Elite Eight twice. USI finished as the runner-up in 1997.

In addition to its NCAA II Tournament success, USI also has been a powerhouse in the Great Lakes Valley Conference. The Eagles have won four GLVC regular-season titles since 1995 and have won the GLVC Tournament a record three times. In six trips to the GLVC Tournament, the Eagles are a conference-best 10-3.

*Note: Since 1994, the Eagles have had five players earn All-America honors.*

After beginning the 1996-97 season with a 1-1 record, the Eagles won 29 straight games as well as the GLVC and NCAA II Great Lakes Regional Championship. USI went on to win its first two games in the NCAA II Elite Eight before falling in the national championship game to North Dakota. USI also became the first and only team in GLVC history to go 20-0 in conference play. USI finished the season with a school-record 30-2 mark and finished second in the national rankings.

After missing out on the NCAA II Tournament in 1999 and 2000, the Eagles exploded back onto the national stage in 2001. The Eagles finished the 2000-01 season with a 28-4 mark and won a share of the GLVC regular-season title. The Eagles went on to win the GLVC Tournament championship as well as the NCAA II Great Lakes Regional Championship for the second time in school history.

**Quick fact:** *The Eagles have hosted the NCAA II Great Lakes Regional Tournament twice. However, the two times the Eagles have gone to the Elite Eight, they have won the regional tournament in the state of Michigan.*



### All-American Trends

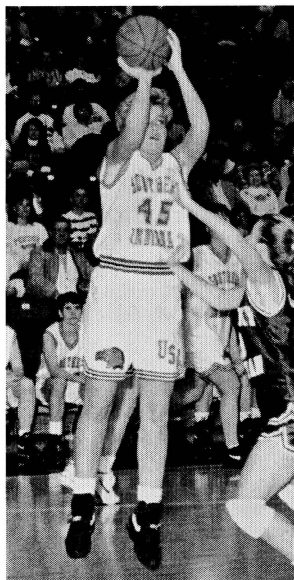

**Kathy Lauck** was the first of five USI players to earn All-America honors since 1994. Lauck averaged 20.1 points and 9.2 rebounds per game as a senior and led the Screaming Eagles to their first winning season in eight years. USI finished the season with a 17-10 mark and a 12-6 record in the GLVC. Lauck, who is third all-time at USI in career scoring with 1,573 points, earned GLVC Player of the Year honors in 1994 and was a two-time All-GLVC selection. She was recognized by three publications for All-America honors.



In 1995, **LeAnn Freeland** became the second player in school history to earn All-America honors. Freeland, USI's all-time leading scorer with 2,269 points, finished her career at USI as a three-time All-American. However, her sophomore campaign in 1994-95 stood out as she became the first player in school history to earn National Player of the Year honors. During the 1994-95 season, Freeland averaged 24.4 points and 9.2 points per game. She finished her career as USI's all-time leader in six statistical categories, including rebounds (961). The two-time GLVC Player of the Year holds 16 school records and was a three-time Academic All-American.



**Eileen Weber** was recognized by two organizations for All-America honors in 1996-97. She also earned All-America honors for her efforts during the 1997-98 season. In 1996-97, Weber helped lead the Screaming Eagles to a 30-2 record and the NCAA II National Championship game. She started her career at USI by earning GLVC Newcomer of the Year honors and ended it by earning GLVC Player of the Year honors. Weber is second all-time at USI in career points (1,847) and career rebounds (842). She averaged 17.8 points and 8.0 rebounds per game as a senior in 1997-98 and 15.4 points and 6.4 rebounds as a junior in 1996-97.

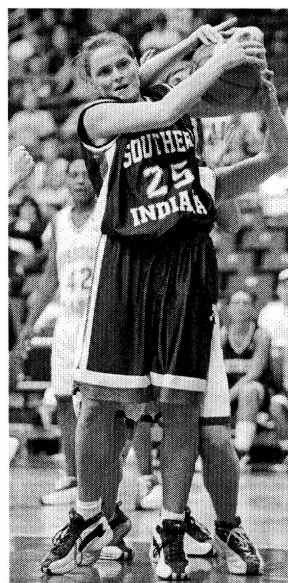

After a quiet first three seasons, **Elizabeth Prewett** broke out as a senior during the 2000-01 season. She averaged 15.0 points and 9.2 rebounds per game to lead USI to a 28-4 record and its second trip to the NCAA II Elite Eight. Her efforts landed her first-team All-GLVC and All-Region honors. She also was selected GLVC All-Tournament Team and was named the MVP of the 2001 NCAA II Great Lakes Regional Tournament. Prewett is ranked 14th all-time at USI in career scoring (837) and eighth all-time at USI in career rebounds (589). In 2000, she helped the USI volleyball team to a share of the GLVC regular-season title.

### USI WOMEN'S BASKETBALL ALL-TIME RECORDS

#### Career: Leading Scorers

1. LeAnn Freeland (1993-97) . . . . .	2,269
2. Eileen Weber (1994-98) . . . . .	1,847
3. Kathy Lauck (1990-94) . . . . .	1,573
4. Casey Hughes (1998-02) . . . . .	1,418
5. Shelly Scott (1987-92) . . . . .	1,414
6. Peggy Witsman (1982-86) . . . . .	1,267
7. Connie VanMeter (1983-87) . . . . .	1,163
8. Natalie Glaser (1998-01) . . . . .	1,076
9. Jessica Stuckman (2000-02) . . . . .	1,032
10. Deb Pope (1992-96) . . . . .	998
11. Penny Dietz (1985-87) . . . . .	945
12. Holly Billings (1978-81) . . . . .	889
13. Jamie Truitt (2003-05) . . . . .	846
14. Mindy Gingerich (1996-00) . . . . .	843
15. Elizabeth Prewett (1997-01) . . . . .	837
16. Glenna Bower (1991-94) . . . . .	819
17. Africa Sherrod (2001-03) . . . . .	818
18. Debbie Frank (1983-87) . . . . .	808
19. Jennifer Donner (1996-00) . . . . .	803
20. Adrienne Seitz (1995-99) . . . . .	780

#### Career: Leading Rebounders

1. LeAnn Freeland (1993-97) . . . . .	961
2. Eileen Weber (1994-98) . . . . .	842
3. Kathy Lauck (1990-94) . . . . .	791
4. Shelly Scott (1987-92) . . . . .	745
5. Vicky Branson (1982-86) . . . . .	682
Debbie Frank (1983-87) . . . . .	682
7. Debbie Schutte (1975-78) . . . . .	600
8. Elizabeth Prewett (1997-01) . . . . .	589
9. Casey Hughes (1998-02) . . . . .	553
10. Mary Beaven (1978-81) . . . . .	542
11. Africa Sherrod (2001-03) . . . . .	473
12. Connie VanMeter (1983-87) . . . . .	465
13. Adrienne Seitz (1995-99) . . . . .	460
14. Annette Elkin (1991-94) . . . . .	439
15. Holly Billings (1978-81) . . . . .	425

#### Career: Leaders in Games Played

1. Adrienne Seitz (1995-99) . . . . .	120
2. Jennifer Donner (1996-00) . . . . .	117
3. Mindy Gingerich (1996-00) . . . . .	116
4. LeAnn Freeland (1993-97) . . . . .	115
Eileen Weber (1994-98) . . . . .	115

#### Career: Most Field Goals Made

1. LeAnn Freeland (1993-97) . . . . .	887
2. Eileen Weber (1994-98) . . . . .	705
3. Kathy Lauck (1990-94) . . . . .	622
4. Shelly Scott (1987-92) . . . . .	504
5. Peggy Witsman (1982-86) . . . . .	496

#### Career: Most Field Goals Attempted

1. LeAnn Freeland (1993-97) . . . . .	1,449
2. Eileen Weber (1994-98) . . . . .	1,317
3. Kathy Lauck (1990-94) . . . . .	1,258
4. Peggy Witsman (1982-86) . . . . .	1,245
5. Casey Hughes (1998-02) . . . . .	1,153

#### Career: Most Free Throws Made

1. LeAnn Freeland (1993-97) . . . . .	491
2. Shelly Scott (1987-92) . . . . .	385
3. Eileen Weber (1994-98) . . . . .	348
4. Kathy Lauck (1990-94) . . . . .	329
5. Casey Hughes (1998-02) . . . . .	282

#### Career: Most Free Throws Attempted

1. LeAnn Freeland (1993-97) . . . . .	738
2. Shelly Scott (1987-92) . . . . .	494
3. Kathy Lauck (1990-94) . . . . .	484
4. Eileen Weber (1994-98) . . . . .	474
5. Peggy Witsman (1982-86) . . . . .	387

#### Career: Most Three-point Goals Made

1. Deb Pope (1992-96) . . . . .	184*
2. Jamie Truitt (2003-05) . . . . .	165
3. Jennifer Donner (1996-00) . . . . .	129
4. Glenna Bower (1991-94) . . . . .	112
5. Natalie Glaser (1998-01) . . . . .	106

\*GLVC Career Record with 122 in conference play.

#### Career: Most Three-point Field Goals Attempted

1. Deb Pope (1992-96) . . . . .	416*
2. Jamie Truitt (2003-05) . . . . .	404
3. Jennifer Donner (1996-00) . . . . .	334
4. Glenna Bower (1991-94) . . . . .	326
5. Casey Hughes (1998-02) . . . . .	314

\*GLVC Career Record with 284 in conference play.

#### Career: Most Assists

1. Adrienne Seitz (1995-99) . . . . .	565
2. Connie VanMeter (1983-87) . . . . .	353
3. Bethany Miller (1999-03) . . . . .	335
4. Sharon Agee (1986-89) . . . . .	316
5. Jasmine Moore (2000-02) . . . . .	293

#### Career: Most Steals

1. Casey Hughes (1998-02) . . . . .	214
2. Adrienne Seitz (1995-99) . . . . .	198
3. Eileen Weber (1994-98) . . . . .	188
Bethany Miller (1999-03) . . . . .	188
5. Jasmine Moore (2000-02) . . . . .	177

### GAME & SEASON RECORD BOOK

#### Most Points

GAME: (50) LeAnn Freeland vs. IPFW, Jan. 28, 1995
SEASON: (676) Jessica Stuckman, 2001-02*
(674) LeAnn Freeland, 1996-97**

\*Played in 33 games; \*\*Played in 32 games

#### Most Field Goals Made

GAME: (20) LeAnn Freeland vs. Ashland, Jan. 26, 1995
SEASON: (265) LeAnn Freeland, 1994-95

#### Most Field Goals Attempted

GAME: (28) Holly Billings vs. Columbia College, 1979-80
SEASON: (453) Jessica Stuckman, 2001-02

#### Most Free Throws Made

GAME: (19) Shelly Scott vs. Indianapolis, 1988-89
SEASON: (196) Shelly Scott, 1988-89

#### Most Consecutive Free Throws

(31) Kathy Lauck, 1993-94
---------------------------

#### Most Three-point Field Goals Made

HALF: (6) Shajuan Lindsey vs. Assumption, Dec. 21, 2003; Jamie Truitt vs. Saint Joseph's, January 13, 2005
GAME: (9) Jamie Truitt vs. Saint Joseph's, Jan. 13, 2005*
SEASON: (84) Jamie Truitt, 2003-04

\*Tied the GLVC record

#### Most Three-point Field Goals Attempted

GAME: (14) Deb Pope vs. Kentucky State, Feb. 18, 1995; vs. Lewis, Feb. 4, 1995; Jamie Truitt vs. Saint Joseph's, Jan. 13, 2005
SEASON: (202) Jamie Truitt, 2003-04; 2004-05

#### Most Rebounds

GAME: (21) Debbie Schutte vs. Oakland City 1977; (21) Jill Padgett vs. Kentucky Wesleyan 1977
SEASON: (281) Shelly Scott, 1988-89

#### Most Steals

GAME: (10) Angie Cacello vs. Kentucky Wesleyan, Feb. 22, 1997
SEASON: (108) Jasmine Moore, 2001-02

Casey Hughes is fourth on USI's all-time scoring list and was a three-time All-GLVC selection. Hughes also ranks ninth all-time at USI in rebounding and is the Screaming Eagles' all-time leader in career steals.

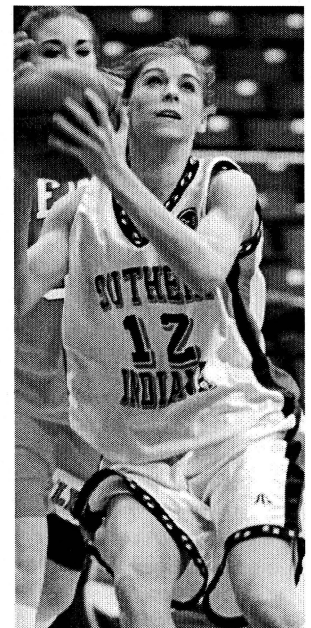

# RECORD BOOK

## USI Women's Basketball



### GAME & SEASON RECORD BOOK

#### Most Assists

GAME: (14) Adrienne Seitz vs. SIU Edwardsville, Feb. 9, 1999  
SEASON: (194) Adrienne Seitz, 1998-99

#### Most Blocks

GAME: (10) LeAnn Freeland vs. Indianapolis, Dec. 29, 1994  
SEASON: (69) LeAnn Freeland, 1994-95  
CAREER: (194) LeAnn Freeland, 1993-97

#### Best Field Goal Percentage

(Minimum of 10 attempts)

GAME: (1.000, 12-12) Jessica Stuckman vs. Missouri-St. Louis, Feb. 2, 2002  
SEASON: (.652, 259-397) LeAnn Freeland, 1996-97  
CAREER: (.612, 887-1449) LeAnn Freeland, 1993-97 (Min. 300 attempts)

#### Best Free Throw Percentage

(Minimum of 12 attempts)

GAME: (1.000, 14-14) Shelly Scott vs. St. Joseph's, 1988-89; (1.000, 12-12) Shannon Wells vs. SIU Edwardsville, Feb. 19, 2004  
SEASON: (.862, 100-116) Andrea Engleking, 2004-05  
CAREER: (.779, 385-494) Shelly Scott, 1987-92 (Min. 200 Attempts)

#### Best Three-point Field Goal Percentage

(Minimum of 5 attempts)

GAME: (.857, 6-7) Shajuan Lindsey vs. Assumption, Dec. 21, 2003; Deb Pope vs. Bellarmine, Jan. 21, 1995  
SEASON: (.507, 74-146) Deb Pope, 1994-95 (Min. 40 Att.)  
CAREER: (.442, 184-416) Deb Pope, 1992-96 (Min. 90 Att.)

#### Highest Rebounding Average

SEASON: (15.1) Debbie Schutte, 1976-77  
CAREER: (14.3) Debbie Schutte, 1975-77

### TEAM RECORDS

#### Highest Scoring Average

SEASON: (24.4) LeAnn Freeland, 1994-95  
CAREER: (19.7) LeAnn Freeland, 1993-97

#### Most Points

GAME: (116) vs. Kentucky State, Feb. 13, 1993  
GAME/BOTH TEAMS: (210) USI (104) vs. South Dakota State (106), November 11, 2001  
SEASON: (2844) 1996-97

#### Most Field Goals Made

GAME: (48) vs. Kentucky State, Feb. 13, 1993  
SEASON: (1069) 1996-97

#### Most Field Goals Attempted

GAME: (100) vs. Kentucky State, Feb. 13, 1993  
SEASON: (2262) 2001-02

#### Most Free Throws Made

GAME: (38) vs. Alaska-Anchorage, Dec. 11, 1992; (38) vs. Indianapolis, Dec. 5, 1998  
SEASON: (548) 2001-02

#### Most Free Throws Attempted

GAME: (50) vs. Alaska-Anchorage, Dec. 11, 1993; (50) vs. Indianapolis, Dec. 5, 1998  
SEASON: (779) 2001-02

#### Most Three-point Field Goals Made

GAME: (14) VS. IUPUI Indianapolis, Dec. 4, 1992  
SEASON: (217) 1992-93

#### Most Three-point Field Goals Attempted

GAME: (30) vs. Indianapolis, Jan. 30, 1993  
SEASON: (623) 1992-93

#### Best Field Goal Percentage

GAME: (.609, 42-69) vs. St. Joseph's Jan. 11, 1997  
SEASON: (.487, 1069-2196) 1996-97

#### Best Free Throw Percentage

(Minimum of 10 attempts)

GAME: (1.000, 15-15) vs. Saint Joseph's, Dec. 6, 1997; (1.00, 13-13) vs. Kentucky Wesleyan, Feb. 17, 1990  
SEASON: (.763, 489-641) 2003-04

#### Best Three-Point Percentage

(Minimum of 10 attempts)

GAME: (.667, 8-12) vs. Missouri-St. Louis, Feb. 13, 1999; (.667, 8-12) vs. Wisconsin-Parkside, Feb. 27, 2002  
SEASON: (.384, 175-456) 1994-95

#### Most Rebounds

GAME: (67) vs. Kentucky State, Feb. 13, 1993  
SEASON: (1,418) 2000-01

#### Most Steals

GAME: (29) vs. Tri-State, Dec. 29, 1998; vs. St. Francis, Dec. 7, 1996; vs. Calumet-St. Joseph's, Nov. 21, 2004  
SEASON: (468) vs. 1996-97

#### Most Blocks

GAME: (16) vs. Bellarmine, Feb. 22, 1996  
SEASON: (157) 1995-96

#### Miscellaneous

WIDEST MARGIN OF VICTORY: (95) vs. St. Mary's (113-18), 1978-79  
MOST VICTORIES IN A SEASON: (30) 1996-97  
MOST VICTORIES IN THE GLVC: (20) 1996-97 (Second year with a 20 game schedule)  
LONGEST WINNING STREAK: (29) 1996-97  
LONGEST WINNING STREAK IN A SEASON: (29) 1996-97  
BEST RECORD: (30-2, .938) 1996-97  
HIGHEST SCORING AVERAGE: (88.9) 1996-97 (Best in the nation)

### INDIVIDUAL HONORS

#### All-Americans

##### Kathy Lauck

- Kodak/WBCA 1994
- Division II Bulletin (First Team) 1994
- USA Today/Don Hansen's Weekly Basketball Gazette (Second Team) 1994
- GLVC Player of the Year, 1994
- All-GLVC 1993 (Second Team), 1994 (First Team)

##### LeAnn Freeland

- Kodak/WBCA 1995, 1996, 1997
- Division II Bulletin 1997
- College Sports All-American, 1995, 1996
- College Sports National Player of the Year, 1995
- GLVC Player of the Year, 1995, 1997
- All-GLVC 1995 (First Team), 1996 (First Team), 1997 (First Team)
- GTE-CoSIDA Academic All-American 1996 (Third Team), 1997 (First Team)
- Academic All-GLVC, 1995, 1996, 1997

##### Eileen Weber

- Kodak/WBCA All-American; Daktronics All-American (Second Team), 1998
- Kodak/WBCA 1997 (Honorable Mention)
- Division II Bulletin 1997 (Honorable Mention); 1998 (Second Team)
- GLVC Player of the Year, 1998
- GLVC Newcomer of the Year, 1995
- All-GLVC 1995 (Second Team), 1996 (Second Team), 1997 (First Team); 1998 (First Team)
- Academic All-GLVC 1996, 1997, 1998

##### Elizabeth Prewett

- Daktronics All-American (Third Team), 2001
- All-Great Lakes Region (First Team), 2001
- NCAA II Great Lakes Region Tournament MVP, 2001
- All-GLVC (First Team), 2001
- GLVC All-Tournament Team, 2001
- Academic All-GLVC 1998, 1999, 2000, 2001

##### Jessica Stuckman

- Kodak/WBCA All-American (Honorable Mention), 2002
- Division II Bulletin Preseason All-American (Honorable Mention), 2001-02
- Division II Bulletin All-American (Honorable Mention), 2002
- Daktronics All-American (Honorable Mention), 2002
- Daktronics All-Region (First Team), 2002
- NCAA II Great Lakes Region All-Tournament, 2002
- GLVC Tournament MVP, 2001 and 2002
- All-GLVC (First Team), 2002; (Honorable Mention), 2001
- Verizon Academic All-District, 2002
- Academic All-GLVC, 2001, 2002



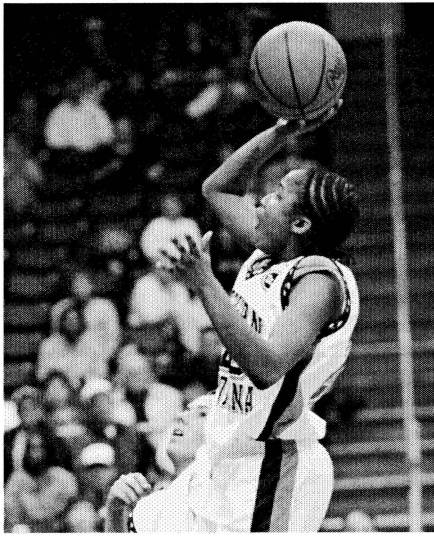

Jasmine Moore helped lead USI to consecutive GLVC Tournament titles.

### INDIVIDUAL HONORS

#### Eagles Who Entered the Pro Ranks

Jasmine Moore (Class of '02)–  
Macedonia (Europe), 2002

#### All-IAIAW District

Holly Billings–1981 Southern District  
All-Tournament Team  
Cindy Huckabee–1981 Southern District  
All-Tournament Team

#### All-IAIAW State

Holly Billings–1981 All-State Tournament Team  
Lisa Krieg–1982 All-State Tournament Team

#### State Awards

Holly Billings–1981 Eleanor St. John Award  
(presented to the top seven female athletes  
in Indiana)

#### NCAA Division II Player of the Year

LeAnn Freeland–1995  
(College Sports Magazine)

#### Daktronics All-Region

Elizabeth Prewitt–2001 (First Team)  
Jessica Stuckman–2002 (First Team)  
Africa Sherrod–2003 (First Team)

#### Great Lakes Region

##### All-Tournament Selections

Eileen Weber–1997  
LeAnn Freeland–1997 (MVP)  
Jasmine Moore–2001, 2002  
Elizabeth Prewett–2001 (MVP)  
Jessica Stuckman–2002

##### GLVC Players of the Year

Kathy Lauck–1994  
LeAnn Freeland–1995, 1997  
Eileen Weber–1998

##### GLVC Newcomers/Freshman of the Year

Eileen Weber–1995  
Jessica Stuckman–2001

##### GLVC All-Tournament Selections

Jessica Stuckman–2001 (MVP), 2002 (MVP)  
Elizabeth Prewett–2001  
Jasmine Moore–2002  
Shajuan Lindsey–2004

##### GLVC Players of the Week

Connie VanMeter–1984  
Kim Pearson–1988  
Shelly Scott–1988-89 (twice)  
Kathy Lauck–1992, 1994 (twice)  
Glenna Bower–1992  
Missy Hart–1995  
LeAnn Freeland–1995 (three times), 1996  
(five times), 1997 (six times)  
Eileen Weber–1995, 1996, 1997  
Karrie Hochgesang–2000  
Nicole McDaniel–2000  
Jessica Stuckman–2001, 2002 (twice)  
Elizabeth Prewett–2001  
Casey Hughes–2001  
Natalie Glaser–2001  
Jasmine Moore–2002  
Africa Sherrod–2002 (twice), 2003  
Kennitra Johnson–2004  
Jamie Truitt–2004 (twice)  
Andrea Engleking–2005

##### All-GLVC Team

Peggy Witsman–1983-84 (Second Team)  
Penny Dietz–1985-86 (Second Team), 1986-87  
(Second Team)  
Shelly Scott–1988-89 (Second Team), 1989-90  
(Honorable Mention)  
Kathy Lauck–1991-92 (Honorable Mention),  
1992-93 (Second Team), 1993-94 (First Team)  
Glenna Bower–1991-92 (Honorable Mention)  
Charlene Tinner–1992-93 (Honorable Mention)  
Lisa Wells–1992-93 (Honorable Mention),  
1993-94 (Honorable Mention)  
Laura Perek–1992-94 (Honorable Mention)  
LeAnn Freeland–1994-95 (First Team), 1995-96  
(First Team), 1996-97 (First Team)  
Eileen Weber–1994-95 (Second Team), 1995-96  
(Second Team), 1996-97 (First Team);  
1997-98 (First Team)  
Deb Pope–1994-95 (Honorable Mention),  
1995-96 (Second Team)  
Casey Hughes–1998-99 (Second Team),  
1999-00 (Honorable Mention),  
2001-02 (Honorable Mention)  
Adrienne Seitz–1998-99 (Honorable Mention)  
Stosha DeShaiser–1998-99 (Honorable Mention)  
Mindy Gingerich–1999-00 (Honorable Mention)  
Elizabeth Prewett–2000-01 (First Team)  
Natalie Glaser–2000-01 (Second Team)  
Jessica Stuckman–2000-01 (Honorable Mention),  
2001-02 (First Team)  
Jasmine Moore–2000-01 (Honorable Mention),  
2001-02 (First Team)  
Africa Sherrod–2001-02 (Honorable Mention),  
2002-03 (Second Team)  
Jamie Truitt–2003-04 (Second Team)  
2004-05 (Honorable Mention)

##### GLVC Coach of the Year

Chance Dugan–1997  
Rick Stein–2001

##### WBCA District IV Coach of the Year

Chance Dugan 1997  
(Finalist for National Coach of the Year)

##### GLVC All-Academic Team

Jane Weaver–1988\*  
Shelly Scott–1989, 1992  
Shelly Kramer–1989  
Amy McCord–1990  
Laura Perek–1992, 1993, 1994  
Sharie Sweet–1992  
Sharon Gentry–1992  
Sheri Kaiser–1992, 1993  
Danielle Slaughter–1993, 1994  
Jeanette Elkin–1994  
Daria Weitekamp–1996  
LeAnn Freeland–1995, 1996\*\*, 1997\*\*  
Eileen Weber–1996, 1997, 1998  
Adrienne Seitz–1996  
Mindy Gingerich–1997, 1998  
Darci Redenbaugh–1997, 1998  
Angie Cacello–1998  
Stosha DeShaiser–1998  
Liz Prewett–1998, 1999, 2000, 2001  
Cathy Teepool–1998, 1999  
Natalie Glaser–1999, 2000, 2001  
Karrie Hochgesang–1999, 2000, 2001  
Leah Mercer–1999  
Angi Lintker–1999  
Melinda Cunningham–2000  
Michelle Irwin–2000  
Bethany Miller–2000, 2001, 2002  
Mandy Shaff–2000  
Jessica Stuckman–2001, 2002  
April Williams–2002, 2003  
Shannon Wells–2003, 2004  
Meghann Schenk–2003  
Amanda Lechlitner–2003, 2004  
Andrea Engleking–2004, 2005  
Ashley Green–2004, 2005  
Lauren Parrish–2004  
Jamie Truitt–2004, 2005  
Jessica Williams–2004  
Megan Nelson–2005  
Sabrina Brandon–2005

\*Weaver graduated in 1989 *summa cum laude*  
with a perfect 4.0 GPA

\*\*Freeland was named GTE/CoSIDA  
Academic All-American



Bethany Miller ranks third all-time at USI in career assists and career steals.

# RECORD BOOK

## USI Women's Basketball



### TEAM HONORS

1979-80 IIAIW Southern District Champions  
 –Final Four in IIAIW Southern District  
 1980-81 Second in IIAIW Southern District  
 –Final Four in IIAIW State Tournament  
 1994-95 Ranked third nationally  
 –GLVC Co-Champions  
 –NCAA II Tournament Berth (Tied for fifth)  
 1995-96 Preseason Ranked third (*D-II Bulletin*)  
 –NCAA II Tournament Great Lakes Regional  
 1996-97 Preseason Ranked 6th (*D-II Bulletin*)  
 –GLVC Champion (20-0)  
 –NCAA II Great Lakes Regional Champions  
 (Marquette, MI)  
 –NCAA II National Finalist (Grand Forks, ND)  
 1997-98 Ranked NUMBER ONE nationally for  
 six weeks.  
 –GLVC regular season and tournament  
 champions  
 –NCAA II Great Lakes Regional Semi-Finalist  
 (HOSTED BY USI)  
 1998-99 Participated in the NCAA II Tip-Off  
 Classic at Disney's Wide World of Sports  
 (Orlando, FL)  
 2000-01 NWMSU Disney Classic participant  
 (Orlando, FL)  
 –GLVC Co-Champions (17-3)  
 –GLVC Tournament Champions  
 –NCAA II Great Lakes Regional Champions  
 (Houghton, MI)  
 –NCAA II Elite Eight Participant  
 (Rochester, MN)  
 –Ranked 6th in final WBCA Top 25 Poll  
 2001-02 Second at the Disney D-II Tip-off  
 Classic (Orlando, FL)  
 –GLVC Tournament Champions  
 –NCAA II Great Lakes Regional finalists  
 (hosted by USI)  
 –Ranked as high as fourth in nation  
 –Ranked 10th in final WBCA Top 25 Poll  
 2002-03 Ranked ninth in preseason WBCA  
 Top 25 Poll  
 2003-04 NCAA II Tournamnet  
 –Cancun de Basquetbol Champions (NCAA II)  
 –Earned votes in WBCA Top 25 Poll  
 2004-05 GLIAC/GLVC Challenge champions  
 –Earned votes in WBCA Top 25 Poll

### ALL-TIME COACHING RECORDS

1975-76 ..... 3-8 ..... Monica Robinson  
 (3-8, .273)  
 1976-77 ..... 7-11 ..... Ruth Waller  
 1977-78 ..... 8-8 ..... Ruth Waller  
 1978-79 ..... 14-6 ..... Ruth Waller  
 1979-80 ..... 16-9 ..... Ruth Waller  
 1980-81 ..... 14-11 ..... Ruth Waller  
 1981-82 ..... 7-17 ..... Ruth Waller  
 1982-83 ..... 4-24 ..... Ruth Waller  
 1983-84 ..... 15-13 ..... Ruth Waller  
 1984-85 ..... 14-14 ..... Ruth Waller  
 (102-94, .520)  
 1985-86 ..... 15-13 ..... Larry Shown  
 1986-87 ..... 12-15 ..... Larry Shown  
 (27-28, .491)  
 1987-88 ..... 8-20 ..... Bob Barrett  
 (8-20, .400)  
 1988-89 ..... 6-21 ..... Felicia Cavallini

1989-90 ..... 2-26 ..... Felicia Cavallini  
 1990-91 ..... 3-25 ..... Felicia Cavallini  
 (11-72, .133)  
 1991-92 ..... 8-20 ..... Chancellor Dugan  
 1992-93 ..... 15-15 ..... Chancellor Dugan  
 1993-94 ..... 17-10 ..... Chancellor Dugan  
 1994-95\*1 ..... 22-5 ..... Chancellor Dugan  
 1995-96! ..... 22-7 ..... Chancellor Dugan  
 1996-97\*1 ..... 30-2 ..... Chancellor Dugan  
 1997-98\*1 ..... 26-2 ..... Chancellor Dugan  
 1998-99 ..... 19-12 ..... Chancellor Dugan  
 (159-73, .685)  
 1999-00 ..... 15-12 ..... Rick Stein  
 2000-01\*1 ..... 28-4 ..... Rick Stein  
 2001-02\*1 ..... 27-6 ..... Rick Stein  
 2002-03 ..... 8-19 ..... Rick Stein  
 2003-04! ..... 20-10 ..... Rick Stein  
 2004-05 ..... 14-14 ..... Rick Stein  
 (112-65, .633)  
 30 YEARS ..... 419-379 (.525)

\*GLVC Championship;

!NCAA II Tournament Berth

### 1975-2005 ALL-TIME WOMEN'S BASKETBALL SERIES RECORDS

Abilene Christian ..... 0-1  
 Alabama-Huntsville ..... 1-0  
 Anderson College ..... 2-0  
 Angelo State ..... 1-0  
 Arkansas Tech ..... 1-0  
 Ashland ..... 7-15  
 Assumption ..... 1-0  
 Austin Peay ..... 0-6  
 Bellarmine ..... 16-34  
 Brescia ..... 0-3  
 Butler University ..... 1-6  
 Cal State Dominguez Hills ..... 1-0  
 Calumet-St. Joseph's ..... 1-0  
 Campbellsville ..... 0-1  
 California-Davis ..... 1-0  
 Carson-Newman ..... 0-1  
 Charleston ..... 1-0  
 Central Arkansas ..... 1-0  
 Central Missouri ..... 1-0  
 Central State ..... 0-2  
 Columbia College ..... 0-1  
 Columbus State ..... 0-2  
 Chicago Circle ..... 1-0  
 David Lipscomb ..... 0-2  
 Delta State ..... 2-0  
 DePauw University ..... 2-0  
 Eastern Illinois ..... 0-2  
 East Texas State ..... 0-1  
 Evansville ..... 7-15  
 Ferris State ..... 5-1  
 Florida Tech ..... 1-0  
 Fort Campbell ..... 1-2  
 Franklin College-A ..... 9-2  
 Gannon ..... 2-0  
 Georgetown ..... 1-0  
 Grace ..... 1-0  
 Grand Valley State ..... 1-0  
 Hanover ..... 1-0  
 Hillsdale ..... 2-0  
 Illinois-Springfield ..... 3-0  
 Indianapolis ..... 23-28  
 Indiana Pa. .... 1-0

Indiana Tech ..... 2-0  
 IUPU-Ft. Wayne ..... 16-17  
 IUPU-Indianapolis ..... 11-5  
 IU-Southeast ..... 14-9  
 Indiana State ..... 0-1  
 John A. Logan ..... 4-0  
 John Hopkins ..... 1-0  
 Kentucky State ..... 12-3  
 Kentucky Wesleyan ..... 38-22  
 Lake Superior State ..... 1-1  
 Lewis ..... 25-22  
 Lincoln Trail ..... 6-2  
 Lincoln University ..... 1-0  
 Lynn ..... 0-1  
 Marian ..... 1-3  
 Mars Hill ..... 0-1  
 Michigan Tech ..... 4-3  
 Middle Tennessee St. .... 0-2  
 Minnesota-Duluth ..... 1-0  
 Missouri-Kansas City ..... 1-2  
 Missouri-Rolla ..... 0-2  
 Missouri-St. Louis ..... 18-9  
 Missouri Southern State ..... 0-1  
 Murray State ..... 1-4  
 Nebraska-Kearney ..... 0-1  
 Nebraska-Omaha ..... 1-0  
 North Alabama ..... 1-0  
 North Dakota ..... 0-1  
 Northern Colorado ..... 1-0  
 Northern Kentucky ..... 17-30  
 Northern Michigan ..... 4-1  
 Northwest Missouri State ..... 1-0  
 Northwood ..... 1-1  
 Oakland University ..... 1-1  
 Oakland City ..... 23-11  
 Pikeville ..... 0-1  
 Pittsburg State ..... 1-0  
 Puerto Rico-Mayaguez ..... 1-0  
 Purdue-Calumet ..... 1-0  
 Quincy ..... 15-11  
 Robert Morris (Chicago) ..... 1-0  
 Rockhurst ..... 1-0  
 Scranton ..... 1-0  
 School of the Ozarks ..... 0-1  
 South Dakota State ..... 0-1  
 Southeast Missouri ..... 1-11  
 SIU Carbondale ..... 4-2  
 SIU Edwardsville ..... 22-20  
 St. Ambrose ..... 1-0  
 St. Francis ..... 1-0  
 St. Joseph's ..... 25-23  
 St. Louis ..... 2-4  
 St. Mary's (Tex.) ..... 1-0  
 St. Mary's of the Woods ..... 4-0  
 St. Rose ..... 0-1  
 Tampa ..... 1-0  
 Truman State ..... 1-1  
 Tri-State ..... 1-0  
 Valparaiso ..... 3-0  
 Vincennes ..... 0-8  
 Wayne State ..... 2-0  
 West Virginia Wesleyan ..... 1-0  
 Wisconsin-Parkside ..... 17-3  
 Wright State ..... 2-2

### Players listed alphabetically followed by years played

#### A

Aders, Donna .....1981-82  
 Adkins, Patty .....1976-79  
 Agee, Sharon .....1986-89  
 Armstrong, Kim .....1980-84  
 Aronson, Amy .....1989-90

#### B

Beaven, Mary .....1978-82  
 Bechtel, Kim .....1990-92  
 Beck, Kathy .....1978-80  
 Bettis, Bonnie .....1983-84  
 Billings, Holly .....1977-81  
 Blair, Kristie .....1986-87  
 Bonner, Curita .....1994-96  
 Bower, Glenna .....1991-94  
 Bracken, Pam .....1980-81  
 Bradford, Heather .....1990-91  
**Brandon, Sabrina .....2004-present**  
 Braun, Becky .....1984-86  
 Braun, Janet .....1984-87  
 Branson, Vicky .....1982-86  
 Bridgewater, Gayle .....1991-92  
 Brown, Althea .....1981-82  
**Brown, Tiara .....2004-present**  
 Brunson, Lana .....1975-78  
 Bryant, Robin .....1982-84  
 Bullock, Heidi .....1990-92  
 Burkhardt, Missy .....1988-89; 1990-91

#### C

Cacello, Angie .....1996-98  
 Calhoun, Amber .....2001-03  
 Carson, Pat .....1976-77  
 Chamberlain, Shell .....1986-87  
 Clayton, Denise .....1978-79  
 Clayton, Mandy .....1988-89  
 Collignon, Treva .....1986-88  
 Copelin, Lora .....1995-97  
 Copelin, Lydia .....1995-96  
 Corbett, Josette .....1987-91  
 Corbitt, Becky .....1989-90  
 Craney, Julie .....1978-80  
 Cunningham, Melinda .....1999-2000

#### D

Darlage, Mary .....1992-93  
 Demmon, Jamie .....1990-91  
 DeShasier, Stosha .....1997-99  
 Dezember, Joni .....1977-79  
 Dietz, Penny .....1985-87  
 Donner, Jennifer .....1996-2000

Drake, Angel .....1989-90  
 Duke, Holly Ann .....1980-84

#### E

Elkin, Annette .....1991-94  
 Elkin, Jeanette .....1991-94  
 Engdahl, Pam .....1985-86  
 Engleking, Andrea .....2003-05  
 Evans, Judy .....1977-78

#### F

Fields, Bunita .....1985-86  
 Frank, Debbie .....1983-87  
 Frank, Tracy .....1982-83  
 Freeland, LeAnn .....1993-97  
 Fultz, Jennifer .....1984-86  
 Funk, Michele .....1978-82

#### G

Gatling, Randa .....1994-98  
 Gee, Dezi .....1986-87  
 Geisler, Sandy .....1982-83  
 Gentry, Sharon .....1990-92  
 Gingerich, Mindy .....1996-2000  
 Glaser, Natalie .....1998-2001  
 Gould, Thea .....1989-91  
 Gray, Peggy .....1979-81  
**Green, Ashley .....2002-present**  
 Green, Krystal .....1987-89  
 Gross, Clarissa .....2003-04

#### H

Harris, Carla .....1978-80  
 Harris, Haley .....1997-98  
 Harris, June .....1979-81  
 Hart, Missy .....1991-95  
 Hart, Summer .....1996-97  
 Henry, Christy .....1995-96  
 Hinton, Kim .....1976-77  
 Hochgesang, Karrie .....1998-2001  
 Huckabee, Cindy .....1980-81  
 Hughes, Casey .....1998-2002  
 Hyatt, Cindy .....1975-77

#### I

Inman, Melissa .....1989-90  
 Irwin, Michelle .....1999-2002

#### J

Johnson, Holly .....2002-03  
 Johnson, Kennitra .....2003-05  
**Marshay Jolly .....2004-present**  
 Jones, Cindy .....1975-77

#### K

Kahle, Sherry .....1977-80  
 Kaiser, Sheri .....1990-93  
 Kammon, Carla .....1980-84  
 Karzin, Stacy .....2001-02  
 Keller, Kim .....1984-85  
 Knieriem, Joyce .....1976-78  
 Knowles, Cindy .....1976-77  
 Koester, Billy Sue .....1975-76  
 Krammer, Shelly .....1987-90  
 Krieg, Lisa .....1981-82

#### L

Lagne, Elaine .....1988-89  
 Lampkin, Karen .....1985-86  
 Lane, Kelly .....1983-84  
 Lauck, Kathy .....1990-94  
 Lechlitner, Amanda .....2002-04  
*continued on page 50...*

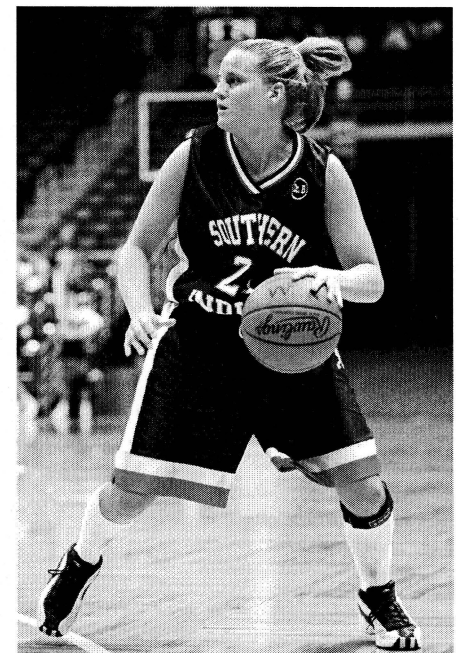

Natalie Glaser led the Screaming Eagles in scoring as a senior in 2000-01. Her 15.2 points per game helped lead USI to a 28-4 record and an appearance in the 2001 NCAA II Elite Eight.

# ALL-TIME ROSTER

## USI Women's Basketball



**Players listed alphabetically followed by years played**

### L

Leveritt, Lacey .....1989-90  
 Lindsey, Shajuan .....2002-04  
 Lintker, Angi .....1995-99  
 Long, Carlin .....1999-2000  
 Ludwig, Debbie .....1980-82  
 Lutchka, Monica .....1987-90

### M

McCord, Amy .....1989-91  
 McDaniel, Nicole .....1999-2000  
**McDonald, Nicole** ...2004-present  
 McIntosh, Sarah .....2001-03  
 Meier, Emily .....2003-05  
 Melvin, Laurie .....1980-81  
 Mercer, Leah .....1997-99  
 Meriwether, Marcia .....1982-86  
 Miles, Gretchen .....1998-99  
 Miller, Bethany .....1999-2003  
 Miller, Christen .....1995-98  
**Minnick, Jessica** .....2004-present  
 Moore, Jasmine .....2000-02  
 Morris, Karen .....1975-76

### N

Nance, Ericka .....1996-98  
 Nations, Casey .....2000-01  
 Nelson, Megan .....2002-05  
 Neufelder, Nancy .....1975-76  
 Niethammer, Jennifer .....1991-92

### O

Oeth, Brittaney .....2004-05

### P

Padgett, Jill .....1975-78  
 Parrish, Lauren .....2003-04  
 Pearson, Kim .....1986-88  
 Perek, Laura .....1990-94  
 Peters, Laurie .....1981-84  
 Pomatto, Becky .....1977-80  
 Pope, Deb .....1992-96  
 Popham, LaQuitta .....1978-80  
 Pounds, Connie .....1980-81  
 Prewett, Elizabeth .....1997-2001

### R

Redenbaugh, Darci .....1996-98  
 Reinholt, LeeAnn .....1981-82  
 Reneer, Debbie .....1981-82  
 Robertson, Jenny .....1982-83  
 Roby, Stacey .....1992-96

### S

Schenk, Meghann .....2002-03  
 Schutte, Debbie .....1975-78  
 Scott, Michelle .....1992-93  
 Scott, Shelly .....1987-90; 1991-92  
 Seniour, Shannon .....1994-95  
 Shaff, Mandy .....1999-2000  
 Sherrod, Africa .....2001-03  
 Sietz, Adrienne .....1995-99  
 Slaughter, Danielle .....1991-94  
 Slemer, Julie .....1987-89  
 Sork, Shavon .....1998-2000  
 Spaulding, Angie .....1990-92  
 Steinhauer, Patti .....1976-77  
 Stone, Diane .....1988-89  
**Stormont, Leah** .....2003-present  
 Stuckman, Jessica .....2000-02  
 Sweet, Sharie .....1990-91  
 Swope, Debbie .....1978-79

### T

Teer, Debbie .....1975-77  
 Tepool, Cathy .....1994-95; 1996-99  
 Tepool, Robin .....1994-95  
 Tichenor, Rebecca .....1998-99  
 Tillema, Rebecca .....1994-95  
 Tinner, Charlene .....1992-93  
 Toppi, Karen .....1979-81  
 Truitt, Jamie .....2003-05

### V

VanMeter, Carrie .....1983-85  
 VanMeter, Connie .....1984-87

### W

Wagner, Penny .....1977-78  
 Walker, Leica .....1975-76  
 Walker, Lori .....1982-83  
 Wall, Erin .....2000-02  
 Watanube, Shelley .....1976-77  
 Weaver, Jane .....1984-88  
 Weber, Eileen .....1994-98  
 Weidner, Mary .....1982-84  
 Weitekamp, Daria .....1994-96  
 Wells, Lisa .....1992-94  
 Wells, Phyllis .....1976-77  
 Wells, Shannon .....2002-04  
 Willett, Sheila .....1975-76  
 Williams, April .....2001-03  
 Williams, Debbie .....1978-81

Williams, Jessica .....2003-04  
 Williams, Kathi .....1975-76  
 Witkowiak, Kim .....2000-01  
 Witsman, Peggy .....1982-86  
 Wooley, Mevett .....2000-02  
 Wonnell, Cathy .....1982-84  
 Workman, Kim .....1984-86  
 Workman, Julie .....1981-85  
 Wuensch, Diane .....1978-80



*Africa Sherrod led the Eagles in 2002-03 with 16.6 points and 10.1 rebounds per game. She recorded 17 double-doubles, including a school-record 10 straight.*

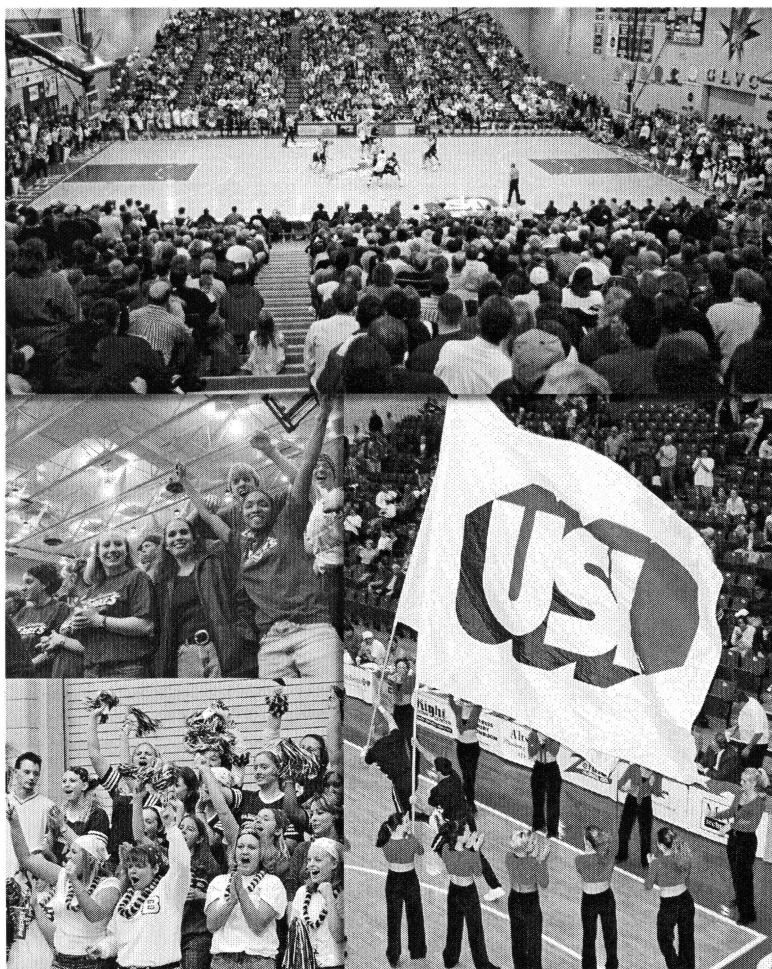

### Physical Activities Center

The Physical Activities Center (PAC) has been the home of the Screaming Eagles for the past 26 years. Opened in 1980, the PAC accommodates physical education classes, intramural activities, and is the on-campus arena for the USI basketball and volleyball teams.

The center court of the PAC has been the scene for many games of regional and national interest during the past 11 years. USI has hosted the 1993, 1994, and 1996 men's NCAA II Great Lakes Regionals; the 1998 women's GLVC Tournament; the 1998 and 2001 women's NCAA II Great Lakes Regionals; and the 2000 volleyball GLVC Tournament.

A true home court, the USI women's basketball team has a 145-42 home record since 1993-94, a .775 winning percentage.

## **VARSITY CLUB SCREAMING EAGLES**

Altstadt Plumbing  
Bruce and Carol Baker  
Bonnie Brill-Ziegler and  
Larry Ziegler  
Steven and Terri Chancellor  
David Deig  
Jim and Judy Fleck  
Jef and Neal Franklin  
Vic and Pam Gallagher  
Loren Herrli  
Mark and Joyce Hubbard  
Alan and Marilyn Johnson  
Tim Mahoney  
Jim and Jackie Pender  
Jay and Kate Rhodes  
Jack and Kate Siemers  
Earl and Ruth Smith  
Harvey and Lisa Tanner  
Jerry and Judi Turner  
Paul and Eleanor Werner  
Jim and Eileen Will  
John and Linda Willis  
Ray and Marilyn Wright  
Zeller's Master Tire

## **VARSITY CLUB ALL-AMERICAN EAGLES**

Bob and Pam Clayton  
Terry and Rosie Cullum  
Wayne and Patti Deig  
Henry Dersch  
Ed and Gayle Derringe  
Dan and Gayle Fulton  
David and Sarah Huber  
Industrial Contractors  
Steve and Nancy McCullough  
Alvin and Paula Nurrenbern  
Marvin and Joan Smith  
Ken and Jody Troutman  
Larry and Kathy Vonderahe  
Jim and Karen Will  
Jeff and Laurie Wilmes

## **PLATINUM SPONSORS**

Baymont Inn & Suites  
Cici's Pizza  
Fairfield Inn West  
Golden Corral  
Insight Communications  
Integra Bank  
Jackson Hewitt Tax Services  
Pepsi Cola General Bottlers  
Sprint  
West Side Nut Club

## **GOLD SPONSORS**

Casino Aztar  
Denny's Restaurant  
Fifth Third Bank  
Old National Bank  
of Evansville  
Ohio Valley Heart Care, Inc.  
Raben Tire Company, Inc.  
Sports Acceleration  
Vectren Corporation  
Yellow Book

## **SILVER SPONSORS**

Advantage Courts and Fitness  
Buffalo Wild Wings  
Diamond Valley Federal  
Credit Union  
Evansville Courier & Press  
Expressway Dodge  
Expressway Ford  
Kenny Kent Toyota  
Lexus Scion Mitsubishi  
Lewis Bakeries  
Outback Steakhouse  
Town and Country Ford  
United Leasing  
Working Distributors  
USI Food Services

## **BRONZE SPONSORS**

American General Finance  
Bob Evans Restaurant  
David Enterprises Inc.  
Deaconess Hospital  
D-Patrick Downtown Ford  
Empire Contractors  
Evansville Teachers Federal  
Credit Union  
First Federal Savings Bank  
Fischer Candy Company  
Gus Doerner Sports Inc.  
Hagedorn's Tavern  
Heritage Federal Credit Union  
Mulzer Crushed Stone  
Nick's Pizza & Wings  
O'Charley's Restaurant  
& Lounge  
Rally's  
Roly Poly  
St. Mary's Hospital  
Shoe Carnival  
Superior Concrete  
Turoni's Pizzeria & Brewery  
United Bank  
USI Bookstore  
Wendy's Old Fashioned  
Hamburgers  
Wesselman's Grocery Stores  
Wilson Auctions  
Yoga 101

### ...a modern, technology-enhanced **ENVIRONMENT**

USI is a vibrant campus with modern facilities and an exciting pace of growth. Since the first campus building (Wright Administration Building) opened in 1969, the face of the campus has continued to change, providing the most up-to-date facilities for academics, housing, and student life. Facility development at USI keeps students and faculty equipped with the resources they need, including the best in advanced teaching and learning technology for classrooms and laboratories.



#### Computer Services

Computer labs are located through-out campus and in the housing areas. Wireless service is available in all main buildings and the surrounding courtyards.

All residence life areas are equipped with network jacks for Internet access. The wireless network also is available through-out the housing areas.

#### Eagle Access Card

Students use the Eagle Access Card as an identification card and as an all-in-one card for student services such as library privileges, meal plans, vending and copy machines, and access to the Recreation and Fitness Center.

#### MyUSI

MyUSI is a portal to Web services. Students check e-mail, register online, view their grades, and access other services through this secure Web site.

#### Facility Development (1995-2006)

- Health Professions Center (1995)
- Liberal Arts Center (1999)
- Art Studio (1999)
- Newman Hall (1999)
- Governors Hall (2000)
- O'Bannon Hall (2001)
- Recreation and Fitness Center (2001)
- Ruston Hall (2004)
- Education Center and Torrington Wing of the Science Center (2004)
- New Rice Library (2006)

#### USI at a GLANCE

- A state-supported, four-year university in Evansville, Indiana, founded in 1965 and established as a separate university in 1985
- 10,050 students from 92 Indiana counties, 35 other states, and 34 nations (2004-05)
- Student/faculty ratio of 18:1
- 300-acre suburban campus with 10 major classroom buildings
- Apartments and suite-style residence halls for almost 3,000 students
- Five colleges: Business, Education and Human Services, Liberal Arts, Nursing and Health Professions, Science and Engineering, and University Division





**UNIVERSITY OF SOUTHERN INDIANA**  
***A GROWING TRADITION***

