

UNIVERSITY OF  
**USI**  
SOUTHERN  
INDIANA

# 1993-94 WOMEN'S BASKETBALL

*Whatever  
it takes!*





Three way tie  
for thirst.







## 1993-94 WOMEN'S BASKETBALL SCHEDULE

DATE	OPPONENTS	TIME
<b>Mon., Nov. 21</b>	<b>FOREIGN TEAM EXHIBITION</b>	<b>7:30 p.m.</b>
Sat., Nov. 27	Lynn University	6:30 p.m.
Mon., Nov. 29	Florida Tech	6:30 p.m.
SIU-Edwardsville Tournament (Central Missouri, UM-Rolla, SIUE, USI)		
Fri., Dec. 3 &		6:00 p.m.
Sat., Dec. 4		3:00/5:00 p.m.
Tue., Dec. 7	Missouri-St. Louis	5:30 p.m.
Middle Tennessee State Tournament (MTSU, UM-Kansas City, Oral Roberts, USI)		
Fri., Dec. 10 &		6:00/8:00 p.m.
Sat., Dec. 11		2:00/4:00 p.m.
Wed., Dec. 22	Northern Kentucky*	4:30 p.m.
<b>Tue., Dec. 28</b>	<b>IUPUI</b>	<b>3:00 p.m.</b>
Thu., Dec. 30	Indianapolis*	4:30 p.m.
<b>Thu., Jan. 6</b>	<b>LEWIS*</b>	<b>5:15 p.m.</b>
<b>Sat., Jan. 8</b>	<b>SAINT JOSEPH'S*</b>	<b>5:30 p.m.</b>
Thu., Jan. 13	Ashland*	4:15 p.m.
Sat., Jan. 15	IPFW*	5:00 p.m.
<b>Sat., Jan. 22</b>	<b>KENTUCKY WESLEYAN*</b>	<b>5:15 p.m.</b>
<b>Thu., Jan. 27</b>	<b>BELLARMINE*</b>	<b>5:15 p.m.</b>
<b>Sat., Jan. 29</b>	<b>KENTUCKY STATE*</b>	<b>5:15 p.m.</b>
Thu., Feb. 3	Saint Joseph's*	5:30 p.m.
Sat., Feb. 5	Lewis*	1:00 p.m.
<b>Thu., Feb. 10</b>	<b>IPFW*</b>	<b>5:15 p.m.</b>
<b>Sat., Feb. 12</b>	<b>ASHLAND*</b>	<b>2:00 p.m.</b>
<b>Mon., Feb. 14</b>	<b>SIU-EDWARDSVILLE</b>	<b>5:15 p.m.</b>
Sat., Feb. 19	Kentucky Wesleyan*	5:15 p.m.
Thu., Feb. 24	Kentucky State*	4:15 p.m.
Sat., Feb. 26	Bellarmine*	5:00 p.m.
<b>Thu., Mar. 3</b>	<b>NORTHERN KENTUCKY*</b>	<b>5:15 p.m.</b>
<b>Sat., Mar. 5</b>	<b>INDIANAPOLIS*</b>	<b>5:15 p.m.</b>

\*GLVC GAMES; HOME GAMES IN BOLD; AND ALL TIMES ARE CST

## TABLE OF CONTENTS

1993-94 Women's Basketball Outlook .....	2
Women's Basketball Coaching Staff.....	3-4
Women's Basketball Team Photo.....	5
1993-94 Women's Basketball Roster. ....	5
1993-94 Lady Screaming Eagles .....	6-11
1993-94 Women's Basketball Opponents.....	12-13
1992-93 Statistics and Results.....	14
1992-93 GLVC Results .....	15
Women's Basketball Record Book.....	16-17
Women's Basketball Individual Honors .....	17
Year-by-Year Results 1975-93 .....	18-19
USI Cheerleaders .....	MS*
USI Athletic Staff.....	MS*
Majors at USI. ....	MS*
About USI. ....	MS*
USI Media Outlets.....	MS*
USI Quick Facts. ....	MS*
USI Athletic Department Directory.....	MS*
*Middle Section	

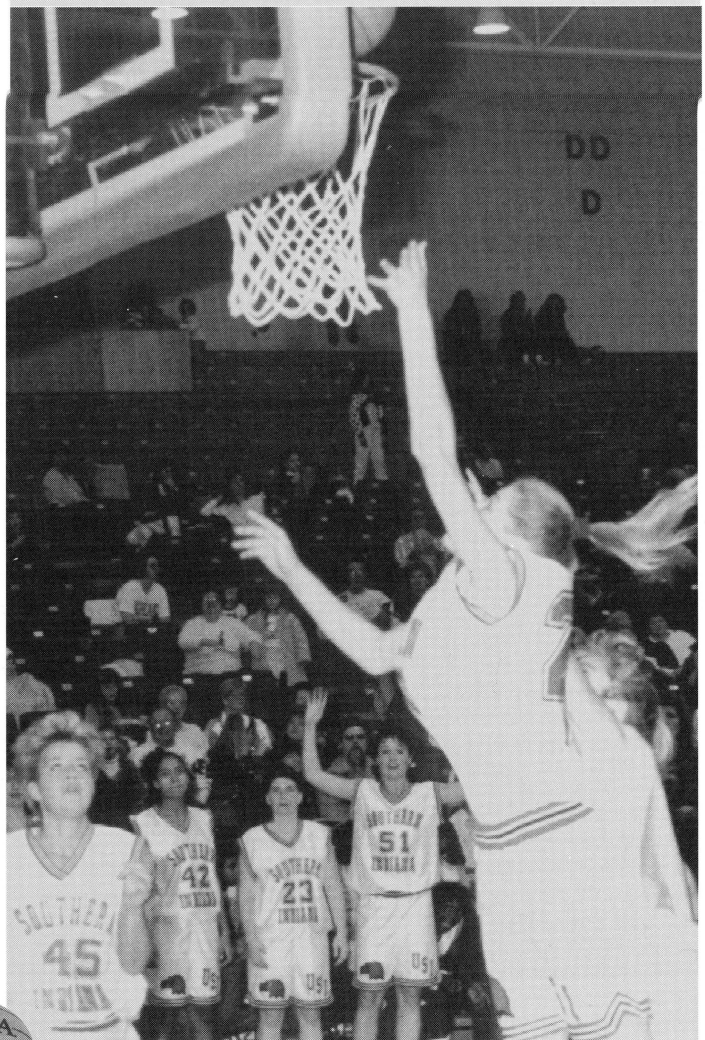



**WHATEVER IT TAKES!**

That's right. This is the battle cry of the USI women's basketball players, who have a chance to put it all together for a winning season and a shot at the Great Lakes Valley Conference championship.

In two seasons, Head Coach **Chancellor Dugan** has taken a team which was 22 games under .500 in 1990-91 to a .500 record in 1992-93. The Lady Eagles finished with a 15-15 record, the best season since 1985-86. They fell just one game short of tying the school record for season wins. The squad set USI school records with nine wins in the GLVC, six straight wins, and 217 three-point field goals made.

The Lady Eagles, six games over .500 at one point last season, return 12 players (six seniors) and four starters from the 1992-93 team.

Second team All-GLVC **Kathy Lauck**, a 5-11 senior center, will lead the team. Lauck led the team in scoring and rebounding for the second straight year, averaging 15.9 ppg and 7.0 rpg. The 1992-93 fifth-ranked scorer and tenth-ranked rebounder in the GLVC is within striking distance of four career records: most points, most rebounds, most field goals made, and most field goals attempted.

Joining Lauck in the frontcourt for a third year will be the Elkin twins, Jeanette and Annette. The three players led the Lady Eagles in establishing a team record 1,375 rebounds in 1992-93. Between the trio, they averaged 18.8 rpg or 41 percent of the rebounds.

Last year, **Annette Elkin** averaged 7.2 ppg and 6.4 rpg, and was the team leader in blocked shots (12), while **Jeanette Elkin**, who was an Academic All-GLVC student/athlete, averaged 8.3 ppg and 5.4 rpg and was second in blocks (6).

The frontcourt can look to a solid bench for support. Returning are 5-10 senior forward **Sheri Kaiser**, 5-9 junior forward **Danielle Slaughter**, 5-11 sophomore forward **Deb Pope**, and 5-11 sophomore forward, **Michelle Scott**.

Kaiser was named to the Academic All-GLVC team twice last season — once for basketball and once for volleyball. She averaged 7.5 ppg and 3.7 rpg off the bench. In her career at USI, she has averaged 9.0 ppg and 5.1 rpg in three seasons and could challenge for one of the starting spots.

Scott saw action in 29 of the 30 games last season for Dugan's Lady Eagles and averaged 4.5 ppg and 4.4 rpg. The sophomore was second on the team in offensive rebounds with 76.

Slaughter and Pope saw action in key situations last season, giving Dugan depth on the bench.

**LeAnn Freeland**, a 6-0 freshman forward/center, is the only newcomer to the USI roster. She averaged 26.1 ppg and 10.0 rpg and was named to the All-State team and was Southern Illinois Player of the Year at Wayne City High School (Ill.).

The Lady Eagles are just as experienced in the backcourt as in the frontcourt. The team returns four guards who combined have 10 seasons of experience at the college level.

The returning starter is 5-5 senior guard **Lisa Wells**, who was honorable mention All-GLVC in 1992-93. Wells, who transferred to USI from junior college last season, averaged 9.7 ppg and 3.3 rpg last season, but led the team with 109 assists and 66 steals.

Part-time starters from last season, who will be competing for the second starting spot, will be 5-6 senior guard **Laura Perek** and 5-7 junior guard **Glenna Bower**.

Perek, who was named to the Academic All-GLVC team for basketball and softball for the second straight season, averaged 5.5 ppg, 1.7 rpg, and was third in assists with 44 last season. She started 14 of the 30 games last year for the Lady Eagles, splitting the starting spot with Charlene Tinner, who graduated last spring.

Bower, who missed most of last season due to injuries and illness, averaged 10.3 ppg and 2.3 rpg in only 16 games in 1992-93. She will be looking to regain her freshman form when she started 25 of 28 games, averaged 13.6 ppg and 3.1 rpg, and set the school single season and career records for three-point field goals made.

Off the bench, the Lady Eagles have 5-5 junior guard Missy Hart and 5-7 sophomore **Stacey Roby**.

In Hart, the Lady Eagles have a long-range shooter. Hart played in all 30 games last season, averaged 3.9 ppg and 1.4 rpg off the bench, and hit 26 three-point field goals. She had four games with three or more field goals from beyond the arc.

One of the reasons for the resurgence of the Lady Eagles last season was the team's proficiency at hitting the "three." As a team, the Eagles ranked third nationally in three-point field goals made with 7.2 per game. In the 623 attempts taken by the Lady Eagles last season, they hit 217 (34.8 percent to rank 34th nationally).

This season, the Lady Eagles will have the top four three-point shooters in the history of USI women's basketball. Bower is the all-time leader with 67 career three-point field goals; Perek is second with 58, Kaiser is third with 53, and Jeanette Elkin is fourth with 49.

The Lady Eagles will open 1993-94 with an exhibition game on Sunday, November 21, before starting the regular season with a long road trip. The squad will play its first eight games on the road, including a trip to Florida, a tough Division II tournament hosted by Southern Illinois University-Edwardsville, a tougher Division I tournament at Middle Tennessee State University, and a GLVC game at Northern Kentucky University. USI will not play a regular season home game until the last week of December when it takes on Indiana/Purdue-Indianapolis.



Senior Laura Perek drives vs. SIUE





### HEAD COACH CHANCELLOR DUGAN

The GLVC has taken notice of the great improvements in the University of Southern Indiana women's basketball team over the past two seasons. The reason for this upward trend in the program is the hard work and enthusiasm of Chancellor Dugan, the USI women's basketball coach and assistant athletic director.

In her second season, Dugan has led the women's program into the upper division of the GLVC. In 1992-93, she coached the Eagles to a school record nine wins in the GLVC and fell one game short of tying the school record for wins in a season with 15 victories. With four returning starters and 12 returning letter winners, Dugan's team will challenge the contenders for the GLVC's championship only three years after her arrival.

In her first season Dugan led the women's basketball team to more wins in the regular season (8) and in the Great Lakes Valley Conference (3) than the Screaming Eagles had in the previous two years combined.

Dugan, a native of Louisville, Ky., graduated from ECU in 1982 with a bachelor's degree in physical education and received a master's degree in physical education in 1989 from Morehead. While an undergraduate at ECU, Dugan was a three-year starter and finished her junior and senior years as the team's leading rebounder and second-leading scorer.

After graduating from ECU, she took the head coaching job at George West High School in George West, Tex., where she guided the team to a 56-30 record in three years.

**NANCY WINSTEL, NORTHERN KENTUCKY UNIVERSITY WOMEN'S HEAD BASKETBALL COACH ON DUGAN:** *"Chancellor has done an excellent job over the last couple of seasons. She has brought USI into the upper division of the GLVC and will contend for the championship in a short time. A lot of the improvement can be a credit to her coaching."*

**KEITH FREEMAN, ST. JOSEPH'S COLLEGE WOMEN'S HEAD BASKETBALL COACH ON DUGAN:** *"Chancellor is one of the best young coaches around. She has the women's program at Southern Indiana definitely on the rise in the GLVC."*



*Dugan talks strategy with her players.*







## ASSISTANT COACH KELLY BOYD

Kelly Boyd begins her third year as an assistant coach with USI women's basketball. She is responsible for on-the-floor coaching, individual player assessment, and game scouting.

Before joining Dugan at USI, Boyd was a graduate assistant coach at ECU, where she earned a master's degree in physical education/sports administration. She received a bachelor's in physical education/health from Northeast Missouri State University, where she played varsity basketball two seasons (1987-89). She played basketball and softball for two seasons (1985-87) at Lincoln College (Ill.), before transferring to NEMO.

In addition to her basketball duties, Boyd is the women's head volleyball coach. She led the Screaming Eagles to a 14-13 record and a 5-4 GLVC record for a fifth place finish in the GLVC in her first volleyball season in 1992.

A native of Argenta, Ill., Boyd attended Argenta-Oreana High School.

**DUGAN ON BOYD:** "This is the start of the third season that this coaching staff has been together. Kelly has the dual responsibilities of head volleyball coach and women's basketball assistant coach. She has done a tremendous job balancing them."

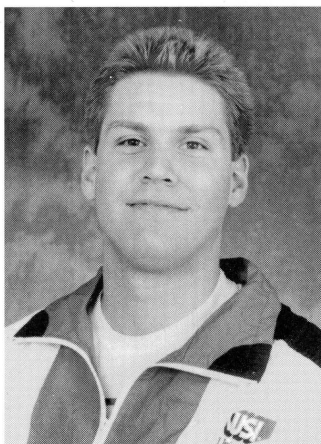

## GRADUATE ASSISTANT COACH RICK STEIN

Graduate assistant coach Rick Stein enters his third season with Coach Dugan and the USI women's basketball program. Stein coordinates the study table, on-the-floor coaching and the game-film exchange.

Stein graduated from USI in 1992 with a bachelor's degree in business administration and is working toward a master's degree in liberal studies. He also holds an associate degree from Parkland College in Champaign, Ill.

Stein played two seasons for the USI Screaming Eagles and helped earn a berth in the NCAA II South Central Regional in 1991. At Parkland, Stein was a member of the 1988 NJCAA Division II runner-up and 1989 fourth place teams.

Stein is a native of Crete, Ill. and attended Crete-Monee High School.

**DUGAN ON STEIN:** "Rick has matured into a very professional collegiate coach. In his third season he will be counted on to recruit."







## 1993-94 SCREAMING EAGLES WOMEN'S BASKETBALL

NO.	NAME	POS.	CL.	HT.	HOMETOWN (HIGH SCHOOL)
11	Deb Pope	F	So.	5-11	Maroa, Ill. (Maroa-Forsyth)
13	Glenna Bower	G	Jr.	5-7	Nabb, Ind. (New Washington)
14	Laura Perek	G	Sr.	5-6	Burr Ridge, Ill. (Lyons)
21	Lisa Wells	G	Sr.	5-5	Chicago Heights, Ill. (Bloom)
22	Danielle Slaughter	F	Jr.	5-9	Henderson, Ky. (Henderson County)
23	Missy Hart	G	Jr.	5-5	Evansville, Ind. (Reitz)
25	Sheri Kaiser	F	Sr.	5-10	Corydon, Ind. (North Harrison)
32	LeAnn Freeland	F/C	Fr.	6-0	Sims, Ill. (Wayne City)
33	Stacey Roby	G	So.	5-7	Owensboro, Ky. (Catholic)
42	Michelle Scott	F	So.	5-11	Evansville, Ind. (Bosse)
44	Jeanette Elkin	F	Sr.	5-11	Richmond, Ky. (Madison Central)
45	Kathy Lauck	C	Sr.	5-11	Indianapolis, Ind. (Roncalli)
51	Annette Elkin	F	Sr.	5-11	Richmond, Ky. (Madison Central)

HEAD COACH: Chancellor Dugan  
 ASSISTANT COACH: Kelly Boyd  
 GRADUATE ASSISTANT COACH: Rick Stein  
 STUDENT ASSISTANT COACH: Sharie Sweet





# MEET THE 1993-94 SCREAMING EAGLES

## ANNETTE ELKIN

### #51



5'11" ...Forward...Senior...Richmond, Ky.  
**MAJOR:** Business Education

**1992-93:** Started 29 of 30 games, averaging 7.2 ppg and 6.4 rpg...had a season and career high, scoring 17 points on the road at Kentucky Wesleyan College and grabbing 12 rebounds on the road at Indiana/Purdue Ft. Wayne. **1991-92:** Played in 28 games as a sophomore, started 14...averaged 3.8 ppg and 3.6 rpg...had a season high 14 points versus Bellarmine College and 10 rebounds against David Lipscomb College.

**TRANSFERRED:** Came to USI from Eastern Kentucky University where she saw action in 23 games, averaged 1.0 ppg and 1.8 rpg in 1990-91. **HIGH SCHOOL:** Attended Madison Central High School, participated in basketball, soccer, and track...named the Most Improved Player (twice)...made the All-District team as a junior when she led the team in rebounding. **PERSONAL:** Twin sister of Lady Eagle Jeanette Elkin...born January 19, 1972...hobbies include sports and swimming.

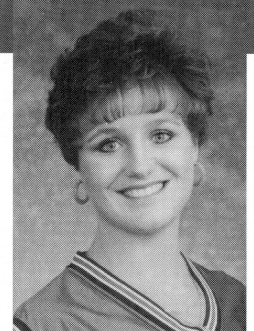

#### Career Statistics

	G/GS	FGM/FGA	.PCT	3FGM/FGA	.PCT	FTM/FTA	.PCT	REB.	AVG.	AST.	STL.	TP.	AVG.	MIN.
91-92	28/14	42/121	.347	0/ 1	.000	23/ 38	.605	100	3.6	12	31	107	3.8	399
92-93	30/29	72/176	.409	4/ 12	.333	67/ 97	.691	191	6.4	29	32	215	7.2	674
TOT.	58/43	114/197	.579	4/ 13	.308	90/135	.667	291	5.0	41	63	322	5.6	1073

WHY I CHOSE USI: "I have known Coach Dugan since I was 12 years old and have always looked up to her as a player. I followed her from EKU to help her build a national contender."

## JEANETTE ELKIN

### #44

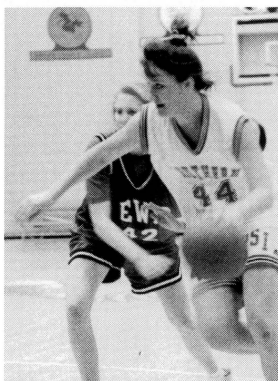

5'11" ...Forward...Senior..Richmond, Ky.  
**MAJOR:** Elementary Education

**1992-93:** A team tri-captain who started 28 of 30 games and averaged 8.3 ppg and 5.4 rpg...had a season and career high 22 points and 12 rebounds on the road against the University of Alaska-Anchorage...also grabbed 12 rebounds at home versus Kentucky State University...was named Academic All-GLVC. **1991-92:** Was a team co-captain and played in all 28 games, starting 20...averaged 7.2 ppg and 3.7 rpg...scored season high 17 points at home against Quincy College and on the road at Kentucky State University in Frankfort, Ky. **TRANSFERRED:** Came to USI from Eastern Kentucky University, where she saw action in 27 games, averaged 1.7 ppg and 1.0 rpg in 1990-91. **HIGH SCHOOL:** Attended Madison Central High School, participated in basketball, track, and soccer...named to the All-Region (two years), All-District (three years) and set records for three-point field goals and scoring at MCHS. **PERSONAL:** Twin sister of Lady Eagle Annette Elkin...born January 19, 1972...hobbies include sports and swimming.

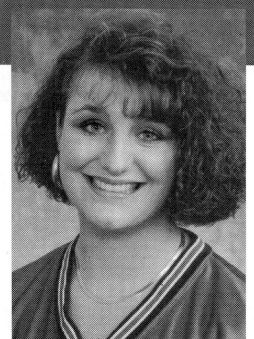

#### Career Statistics

	G/GS	FGM/FGA	.PCT	3FGM/FGA	.PCT	FTM/FTA	.PCT	REB.	AVG.	AST.	STL.	TP.	AVG.	MIN.
91-92	28/20	74/236	.314	16/ 77	.208	38/ 66	.576	104	3.7	29	27	202	7.2	491
92-93	30/28	85/246	.341	23/ 73	.315	56/ 76	.737	161	5.4	25	31	249	8.3	592
TOT.	58/48	159/482	.330	39/150	.260	94.142	.662	265	4.6	54	58	451	7.8	1083

WHY I CHOSE USI: "The main reason was Coach Dugan, because I knew that with Coach Dugan, I would work hard and reach my full potential on and off the court."





# MEET THE 1993-94 SCREAMING EAGLES

## SHERI KAISER

#25



5-10...Forward...Senior...Corydon, Ind.  
MAJOR: Business

**1992-93:** Played in all 30 games, started two, and averaged 7.5 ppg and 3.7 rpg...was named to the Academic All-GLVC team (second straight season). **1991-92:** Was the third leading scorer, 9.0 ppg, and second leading rebounder (5.7 rpg)...played in 27 games and started 19...had a season high 24 points at Northern Kentucky University. **1990-91:** Played in 20 games, started 15, averaged 11.4 ppg and 6.3 rpg...named USI's 1991 Best Offensive Player and the GLVC Player-of-the-Week (week of Feb. 18, 1991) when she was 29-50 (.580) from the field, 7-10 (.700) from the free throw line for 66 points with 21 rebounds in three games...had a career high 34 points against Indiana University Southeast. **AT USI:** A two-sport player, she is an outside hitter for the USI volleyball team...was named GLVC Player-of-the-Year and USI's Most Valuable Player in 1992...also named Academic All-GLVC for volleyball (second straight year). **HIGH SCHOOL:** Came to USI from North Harrison High School where she won ten letters in volleyball, basketball, and tennis. **PERSONAL:** Born September 22, 1972.

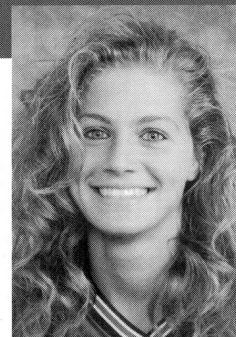

### Career Statistics

	G/GS	FGM/FGA	.PCT	3FGM/FGA	.PCT	FTM/FTA	.PCT	REB.	AVG.	AST.	STL.	TP.	AVG.	MIN.
90-91	20/15	92/212	.434	3/11	.273	40/68	.588	125	6.3	21	20	227	11.4	516
91-92	27/19	88/219	.402	18/51	.353	48/71	.676	154	5.7	18	43	242	9.0	522
92-93	30/2	83/235	.353	32/97	.330	27/38	.711	111	3.7	21	32	225	7.5	493
TOT	77/36	263/666	.395	53/159	.333	115/177	.650	390	5.1	60	95	694	9.0	1531

WHY I CHOSE USI: "USI gave me the opportunity to continue my education, plus play both volleyball and basketball."

## KATHY LAUCK

#45

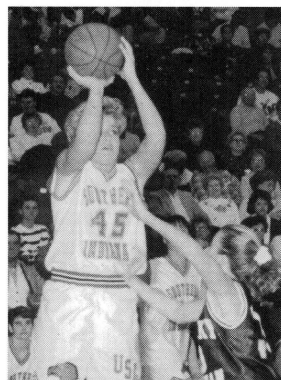

5'11"...Center...Senior...Indianapolis, Ind.  
MAJOR: Communications

**1992-93:** Was named the USI Most Outstanding Player for the second straight season and second team All-GLVC...started 26 of 30 games and led the team in scoring and rebounding with 15.9 ppg and 7.0 rpg...had a career high 34 points and 15 rebounds on the road versus the University of Alaska-Anchorage. **1991-92:** Was voted USI's Most Outstanding Player by her teammates and named honorable mention All-GLVC...led the team in scoring, 13.9 ppg, and in rebounding, 8.1 rpg...played in 27 games and started 23...had a season high of 31 points at home versus Kentucky Wesleyan College. **1990-91:** Played and started in 12 games, averaged 14.7 ppg and 9.5 rpg. **HIGH SCHOOL:** Was a first team All-City and All-Regional as a junior and senior at Roncalli High School, averaged 11 points and five rebounds a game...second team All-Metro as a junior and first team All-Metro and second team All-State in Hoosier Basketball Magazine as a senior...was chosen for the Eastern Indiana-Southwest Ohio All-Star team. **PERSONAL:** Born June 3, 1972.

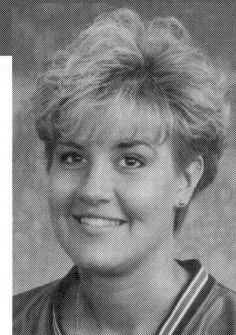

### Career Statistics

	G/GS	FGM/FGA	.PCT	3FGM/FGA	.PCT	FTM/FTA	.PCT	REB.	AVG.	AST.	STL.	TP.	AVG.	MIN.
90-91	12/12	72/139	.518	0/0	.000	32/55	.582	114	9.5	9	12	176	14.7	346
91-92	27/23	154/316	.487	0/0	.000	68/122	.557	219	8.1	24	33	376	13.9	648
92-93	30/26	181/381	.475	0/0	.000	115/164	.701	211	7.0	31	30	477	15.9	733
TOT.	69/61	407/836	.487	0/0	.000	215/341	.630	544	7.9	64	57	1029	14.9	1727

WHY I CHOSE USI: "I wanted to be a part of a program that was rebuilding and help that program turn around."





# MEET THE 1993-94 SCREAMING EAGLES

## LAURA PEREK

### #14

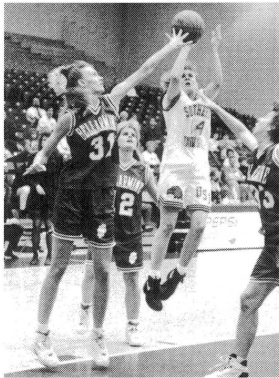

5'6"...Guard...Senior...Burr Ridge, Ill.  
MAJOR: Business

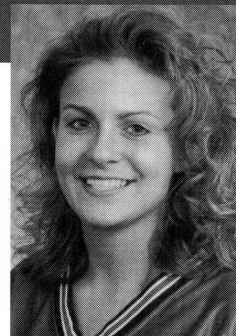

**1992-93:** Played in all 30 games, started 14, and averaged 5.5 ppg, 1.7 rpg, and 1.5 assists...was named basketball and softball Academic All-GLVC for the second straight season...had a career high 21 points at the Lady Metro Tournament hosted by Indiana/Purdue Indianapolis. **1991-92:** Played in all 28 games, started 13...averaged 5.6 ppg and 2.6 rpg...was named to the Academic All-GLVC team in the fall and spring semesters...had a season high of 17 points versus Lewis University. **1990-91:** Played in 12 games, started nine, and averaged 10.5 ppg and 3.8 rpg, before breaking her left hand against Indiana/Purdue Ft. Wayne. **AT USI:** Plays shortstop for the softball team and hit .374 with 18 stolen bases in 1993; currently holds the NCAA II record of 53 consecutive stolen bases from April 1991 to March 1993...holds the USI records for hits and stolen bases, both in a season and career ...named All-GLVC in 1992 and 1993 in softball. **HIGH SCHOOL:** Came to USI after being named to the All-Area, All-Conference teams in basketball, softball, and volleyball in 1990 at Lyons Township High School...voted one of the top ten athletes in Illinois in 1990 and became the third all-time leading scorer in LTHS history. **PERSONAL:** Born February 15, 1972...hobby is art.

#### Career Statistics

	G/GS	FGM/FGA	.PCT	3FGM/FGA	.PCT	FTM/FTA	.PCT	REB.	AVG.	AST.	STL.	TP.	AVG.	MIN.
90-91	12/9	42/101	.410	12/33	.364	30/56	.536	46	3.8	33	23	126	10.5	320
91-92	28/13	51/153	.333	21/74	.284	34/57	.597	45	1.6	74	47	157	5.6	512
92-93	30/14	55/151	.364	25/68	.368	29/43	.674	51	1.7	44	32	164	5.5	461
TOT.	70/37	148/405	.365	58/175	.331	103/156	.660	142	2.0	151	102	447	6.4	1293

WHY I CHOSE USI: "I chose USI so I could play basketball and softball. I knew USI had a growing program and I wanted to help them be a national contender."

## LISA WELLS

### #21



5'5"...Guard...Senior...Chicago Heights, Ill.  
MAJOR: Physical Education

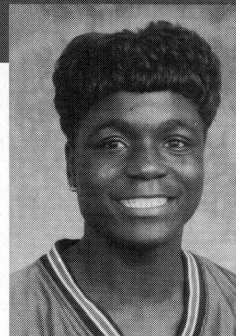

**1992-93:** Was named honorable mention All-GLVC in her first season at USI...started 28 of 30 games, averaged 9.7 ppg, 3.3 rpg, and 3.6 assists...had a season high 21 points on the road versus Division I Southeast Missouri State University and at home versus Indiana/Purdue Indianapolis...had a season high for assists with nine at the University of Alaska-Fairbanks...led the team in steals (66) and assists (109)...set the USI record for three-point field goal shooting, hitting 38-of-84 (.452). **JUNIOR COLLEGE:** Came to USI from Lincoln College in Lincoln, Ill...lettered in basketball and softball at LC...averaged 15.0 ppg, 5.0 rpg, 4.0 apg, and 4.0 steals a game in 1991-92 at LC, shot 48.0 percent from three-point field goal range and 84.0 percent from the free throw line...was named the team's Most Valuable Player and to the second team All-Tournament in the Junior College National Tournament. **HIGH SCHOOL:** Attended Bloom High School in Chicago Heights, Ill...received eight letters while participating in basketball, softball and tennis. **PERSONAL:** Born October 23, 1971...hobby is collecting basketball cards.

#### Career Statistics

	G/GS	FGM/FGA	.PCT	3FGM/FGA	.PCT	FTM/FTA	.PCT	REB.	AVG.	AST.	STL.	TP.	AVG.	MIN.
92-93	30/28	98/246	.398	38/84	.452	58/84	.691	99	3.3	109	66	292	9.7	717

WHY I CHOSE USI: "I chose a program where I could contribute right away. USI is going to be a national contender, and I want to be a part of that."



# MEET THE 1993-94 SCREAMING EAGLES

## GLENNA BOWER

### #13

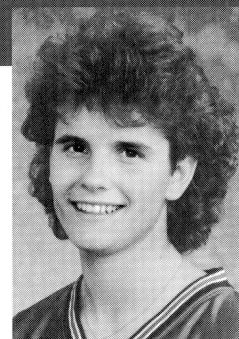

5'7"...Guard...Junior...Nabb, Ind.  
MAJOR: Physical Education

**1992-93:** Had her season cut short due to injury and illness, played in 16 games, started four...averaged 10.3 ppg and 2.3 rpg. **1991-92:** Was named honorable mention All-GLVC and USI's Best Defensive Player...led the team in 77 assists, and 60 steals, and was second on the team in scoring with 13.6 ppg...had a season high 27 points versus Indiana University Southeast and set a USI record for field goal percentage, hitting 10-of-11 field goals...set USI and GLVC records for three-point field goal shooting, hitting seven against Lewis University...also set a USI career and season record of 46 three-point field goals made. **AT USI:** Was the number one runner on the women's cross country team in 1991 and 1992. **TRANSFERRED:** Came to USI from Eastern Kentucky University, where she was a basketball redshirt in 1990-91. **HIGH SCHOOL:** Attended New Washington High School and set an Indiana state record for scoring average in a season with 35.5 ppg...scored 1,818 career points, averaged 22.4 ppg in four years, and was named to the Hoosier Basketball Magazine team, first team All-State, All-Conference team, and All-Sectional tournament team...played in East-West Indiana All-Star Game while at NWHS...also ran cross country and track at NWHS and won ten sectional and seven regional titles and qualified for the state meet seven times. **PERSONAL:** Born February 2, 1972...hobbies include biking and swimming.

#### Career Statistics

	G/GS	FGM/FGA	.PCT	3FGM/FGA	.PCT	FTM/FTA	.PCT	REB.	AVG.	AST.	STL.	TP.	AVG.	MIN.
91-92	28/25	139/290	.479	46/136	.338	58/81	.781	88	3.1	77	60	382	13.6	677
92-93	16/4	59/135	.437	21/67	.313	25/32	.781	36	2.3	23	14	164	10.3	296
TOT.	44/29	198/425	.466	67/203	.330	83/113	.735	124	2.8	100	74	546	12.4	973

WHY I CAME TO USI: "I came to USI because of Coach Dugan and her style of basketball. At USI, I was able to run cross country and also play basketball."

## MISSY HART

### #23

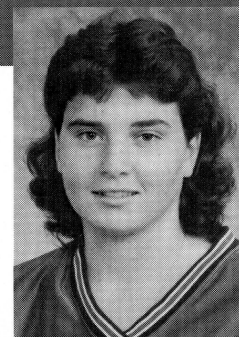

5'5"...Guard...Junior...Evansville, Ind.  
MAJOR: Elementary Education

**1992-93:** Played in all 30 games, started two, and earned the Dedication and Hustle Award after last season...averaged 3.9 ppg, 1.4 rpg, and 1.3 assists...had a career high of 15 points at home versus Northern Kentucky. **1991-92:** Played in 23 games and averaged 3.3 ppg and 1.0 rpg...had season high with 11 points versus Brescia. **1990-91:** Was redshirted. **HIGH SCHOOL:** Came to USI from Reitz High School, where she participated in basketball, cross country and track...named All-Metro, All-City and won the Kiwanis Award for basketball and track at RHS. **PERSONAL:** Born May 10, 1972...hobbies include basketball, track, and church activities.

#### Career Statistics

	G/GS	FGM/FGA	.PCT	3FGM/FGA	.PCT	FTM/FTA	.PCT	REB.	AVG.	AST.	STL.	TP.	AVG.	MIN.
91-92	23/0	25/79	.317	12/53	.226	14/18	.778	24	1.0	22	8	76	3.3	206
92-93	30/2	40/117	.342	26/78	.333	12/27	.445	42	1.4	38	12	118	3.9	364
TOT.	53/2	65/196	.332	38/131	.290	26/45	.578	66	1.2	60	20	194	3.7	570

WHY I CHOSE USI: "USI has one of the top teaching programs in the state. USI also has a rising basketball program in which I am happy to compete."

## DANIELLE SLAUGHTER

### #22



5'9"...Forward...Junior...Henderson, Ky.  
MAJOR: Physical Education

**1992-93:** Was named to the Academic All-GLVC team...played 25 games last season and averaged 1.1 ppg and 1.4 rpg...had a season high five points at home versus Indiana/Purdue Ft. Wayne and Kentucky State University. **1991-92:** Saw action in 24 games as a freshman...averaged 2.5 ppg and 0.8 rpg...had a career high 13 points versus Oakland City College at Oakland City, Ind. **HIGH SCHOOL:** Comes to USI from Henderson County High School, where she was the sixth all-time leading scorer and the all-time assist leader...named honorable mention All-State and All-Region as a junior and All-Conference and All-District as a sophomore. **PERSONAL:** Born August 25, 1973...hobbies include softball and tennis.

#### Career Statistics

	G/GS	FGM/FGA	.PCT	3FGM/FGA	.PCT	FTM/FTA	.PCT	REB.	AVG.	AST.	STL.	TP.	AVG.	MIN.
91-92	24/0	24/43	.558	5/15	.333	7/9	.778	19	0.8	32	11	60	2.5	198
92-93	25/0	9/32	.281	4/16	.250	5/6	.883	35	1.4	13	4	27	1.1	201
TOT.	49/0	33/75	.440	9/31	.290	12/15	.800	54	1.1	45	15	87	1.8	399

WHY I CHOSE USI: "USI offers a quality physical education program. USI allows the opportunity to remain close to home and compete in basketball at the college level."





# MEET THE 1993-94 SCREAMING EAGLES

## DEB POPE

#11

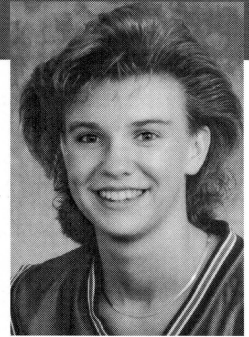

5'11"...Forward...Sophomore...Maroa, Ill.  
MAJOR: Physical Education

**1992-93:** Played in 19 games as a freshman and averaged 1.5 ppg and 1.5 rpg...had a season high 12 points at home versus Kentucky State University. **HIGH SCHOOL:** Came to USI from Maroa-Forsyth High School in Maroa, Ill...was a four-year starter in volleyball and basketball and a three-year starter in softball (did not play as a senior) at M-FHS...was named to the basketball All-Conference team three times, and to the volleyball All-Conference team twice...named the team's Most Valuable Player in basketball and volleyball and the school's Outstanding Senior Female Athlete in 1992...averaged 22.0 ppg, 10.0 rpg, 4.0 apg, and 6.0 steals per game as a senior at M-FHS...holds the M-FHS school record for points in a game with 35 (twice) and scored 1,465 points in four seasons. **PERSONAL:** Born October 6, 1974.

### Career Statistics

	G/GS	FGM/FGA	.PCT	3FGM/FGA	.PCT	FTM/FTA	.PCT	REB.	AVG.	AST.	STL.	TP.	AVG.	MIN.
92-93	19/0	9/33	.273	2/15	.133	8/12	.667	28	1.5	4	4	28	1.5	107

WHY I CHOSE USI: "I chose USI because of the enthusiasm of the coaching staff and team. USI will be successful and I am excited to be a part of it."

## STACEY ROBY

#33

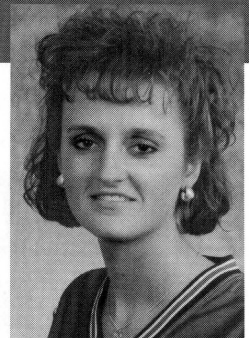

5'7"...Guard...Sophomore...Owensboro, Ky.  
MAJOR: Sociology

**1992-93:** Played in 20 games as a freshman, averaged 1.0 ppg...had a season high six points at home versus Kentucky State University...was named the Most Improved Player for the summer in 1992. 1991-92: Redshirted. **HIGH SCHOOL:** Attended Owensboro Catholic High School and lettered four years in basketball and softball...was voted the basketball team's Most Valuable Player three straight years and Senior Female Athlete of the Year at OCHS...became the fifth all-time scorer, averaged 18.0 ppg and 5.0 rpg...named to the All-District, All-Region, and honorable mention All-State team as a senior. **PERSONAL:** Born October 15, 1973...hobbies include listening to music and drawing.

### Career Statistics

	G/GS	FGM/FGA	.PCT	3FGM/FGA	.PCT	FTM/FTA	.PCT	REB.	AVG.	AST.	STL.	TP.	AVG.	MIN.
92-93	20/0	9/26	.346	0/3	.000	2/6	.333	18	0.9	5	3	20	1.0	133

WHY I CHOSE USI: "The academic program was the reason I chose USI and I am close to home. I also have the opportunity to play basketball in the GLVC."

## MICHELLE SCOTT

#42

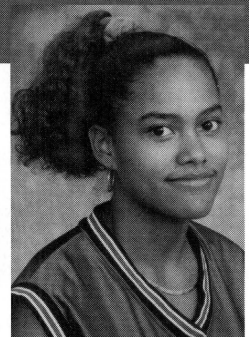

5'11"...Forward...Sophomore...Evansville, Ind.  
MAJOR: Secondary Education

**1992-93:** Led the team in field goal percentages, hitting 50 percent (50-100) and was named the Most Improved Player during the season...played in 29 games, started three, averaged 4.5 ppg and 4.4 rpg. **HIGH SCHOOL:** Came to USI from Bosse High School in Evansville, Ind...averaged 10.4 ppg and 7.8 rpg as a senior at BHS...was named to the All-City and All-Metro teams along with being awarded the BHS Best Female Athlete and Academic Award and the Kiwanis Award in Volleyball. **PERSONAL:** Born February 20, 1974...hobbies include basketball, walking, and swimming.

### Career Statistics

	G/GS	FGM/FGA	.PCT	3FGM/FGA	.PCT	FTM/FTA	.PCT	REB.	AVG.	AST.	STL.	TP.	AVG.	MIN.
92-93	29/3	50/100	.500	0/0	.000	29/53	.547	127	4.4	15	17	129	4.5	473

WHY I CHOSE USI: "USI offers the opportunity to stay in my hometown, help build a winning program, and also further my academic career."



LEANN FREELAND

#32

6'0"...Forward/Center...Freshman...Sims, Ill.  
Major: Undecided

**HIGH SCHOOL:** Earned 13 letters in basketball, softball, volleyball, and track at Wayne City High School (Ill.)...was named to the Illinois Basketball Coaches Association first team All-State, the Evansville Courier Player of the Year, to the Southern Illinois Coaches Association All-South team, and had her jersey retired as a senior...is the all-time leading scorer, boys and girls, in WCHS history with 2,123 points (25 ppg), and averaged 10.3 rpg in 85 games...was named the Lady Indians Most Valuable Player all four years at WCHS and All-Mid South Conference as a freshman and sophomore (the conference was disbanded for basketball after her sophomore season)...also named MVP in softball (sophomore), in volleyball (co-MVP as a senior), and in track (freshman, sophomore, and junior)...had a career batting average in softball of .517. **PERSONAL:** Born June 23, 1975...hobbies include softball, sand volleyball, and reading...ranked fourth in a class of 50 at WCHS.

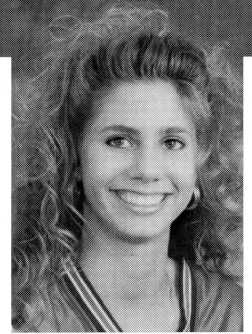

**WHY I CHOSE USI:** "Because of the confidence Coach Dugan has in her players and the opportunity to further my education in a friendly atmosphere."



**USI Women's Basketball Senior Class: (L to R) Laura Perek, Lisa Wells, Sheri Kaiser, Jeanette Elkin, Kathy Lauck, and Annette Elkin.**



**SIU-EDWARDSVILLE TOURNAMENT**

Friday, Dec. 3—6:00 p.m.  
Saturday, Dec. 4—3:00 p.m./5:00 p.m.

**CENTRAL MISSOURI STATE UNIVERSITY**

Location: Warrensburg, Mo.  
Enrollment: 12,250  
Affiliation: NCAA II  
Nickname: Jennies  
Conference: MIAA  
Head Coach: Jon Pye  
1992-93 Record: 19-10

**UNIVERSITY OF MISSOURI-ROLLA**

Location: Rolla, Mo.  
Enrollment: 5,182  
Affiliation: NCAA II  
Nickname: Lady Miners  
Conference: MIAA  
Head Coach: Linda Roberts  
1992-93 Record: 14-13

**SOUTHERN ILLINOIS UNIVERSITY AT EDWARDSVILLE**

Location: Edwardsville, Ill.  
Enrollment: 12,000  
Affiliation: NCAA II  
Nickname: Cougars  
Conference: Independent  
Head Coach: Wendy Hedberg  
1992-93 Record: 20-7

**MIDDLE TENNESSEE STATE TOURNAMENT**

Friday, Dec. 10—6:00/8:00 p.m.  
Saturday, Dec. 11—2:00/4:00 p.m.

**MIDDLE TENNESSEE STATE UNIVERSITY**

Location: Murfreesboro, Tenn.  
Enrollment: 16,787  
Affiliation: NCAA I  
Nickname: Lady Raiders  
Conference: Ohio Valley  
Head Coach: Lewis Bivens  
1992-93 Record: 21-7

**UNIVERSITY OF MISSOURI-KANSAS CITY**

Location: Kansas City, Mo.  
Enrollment: 12,000  
Affiliation: NCAA I  
Nickname: Kangaroos  
Conference: Independent  
Head Coach: David Glass  
1992-93 Record: 17-10

**ORAL ROBERTS UNIVERSITY**

Location: Tulsa, Okla.  
Enrollment: 4,313  
Affiliation: NCAA I  
Nickname: Lady Titans  
Conference: Independent  
Head Coach: Cletus Green  
1992-93 Record: 1-25

Saturday, Nov. 27—at Boca Raton, Fla.

**LYNN UNIVERSITY**

Location: Boca Raton, Fla.  
Enrollment: 1,600  
Affiliation: NAIA (NCAA II 1994-95)  
Nickname: Knights  
Conference: District VII  
Head Coach: Dan Olson  
1992-93 Record: DID NOT PLAY IN 1992-93 (NEW PROGRAM)

Monday, Nov. 29—at Melbourne, Fla.

**FLORIDA INSTITUTE OF TECHNOLOGY**

Location: Melbourne, Fla.  
Enrollment: 6,000  
Affiliation: NCAA II  
Nickname: Panthers  
Conference: Sunshine State  
Head Coach: John Reynolds  
1992-93 Record: 26-4

Tuesday, Dec. 7—at St. Louis, Mo.

**UNIVERSITY OF MISSOURI-ST. LOUIS**

Location: St. Louis, Mo.  
Enrollment: 12,000  
Affiliation: NCAA II  
Nickname: Riverwomen  
Conference: MIAA  
Head Coach: Jim Coen  
1992-93 Record: 9-17

Tuesday, Dec. 28—at the PAC

**INDIANA UNIVERSITY/PURDUE UNIVERSITY INDIANAPOLIS**

Location: Indianapolis, Ind.  
Enrollment: 28,000  
Affiliation: NCAA II  
Nickname: Lady Metros  
Conference: Independent  
Head Coach: Joe Johnson  
1992-93 Record: 11-18

Monday, Feb. 14—at the PAC

**SOUTHERN ILLINOIS UNIVERSITY AT EDWARDSVILLE**

(FOR MORE INFORMATION SEE THE SIUE TOURNAMENT)

**GREAT LAKES VALLEY CONFERENCE**

Thursday, Jan. 13—at Ashland, Ohio  
Saturday, Feb. 10—at the PAC

**ASHLAND UNIVERSITY**

Location: Ashland, Ohio  
Enrollment: 5,000  
Nickname: Eagles  
Head Coach: Melanie Blacomb  
1992-93 Record: 13-13  
1992-93 GLVC Record/Finish: 7-11/Tied 6th  
Thursday, Jan. 27—at the PAC

Saturday, Feb. 26—at Louisville, Ky.

**BELLARMINE COLLEGE**

Location: Louisville, Ky.  
Enrollment: 2,700  
Nickname: Lady Knights  
Head Coach: Charlie Just  
1992-93 Record: 18-10  
1992-93 GLVC Record/Finish: 15-3/2nd

Thursday, Dec. 30—at Indianapolis, Ind.

Saturday, Mar. 5—at the PAC

**UNIVERSITY OF INDIANAPOLIS**

Location: Indianapolis, Ind.  
Enrollment: 1,407  
Nickname: Lady Greyhounds  
Head Coach: Lisa Hicks  
1992-93 Record: 24-4  
1992-93 GLVC Record/Finish: 16-2/1st

Saturday, Jan. 15—at Ft. Wayne, Ind.

Thursday, Feb. 10—at the PAC

**INDIANA UNIVERSITY/PURDUE UNIVERSITY FT. WAYNE**

Location: Ft. Wayne, Ind.  
Enrollment: 11,000  
Nickname: Lady 'Dons  
Head Coach: Eileen Kleinfelter  
1992-93 Record: 10-17  
1992-93 GLVC Record/Finish: 7-11/Tied 6th

Saturday, Jan. 29—at the PAC

Thursday, Jan. 24—at Frankfort, Ky.

**KENTUCKY STATE UNIVERSITY**

Location: Frankfort, Ky.  
Enrollment: 2,545  
Nickname: Thorobrettes  
Head Coach: Bruce Sams  
1992-93 Record: 2-25  
1992-93 GLVC Record/Finish: 0-18/10th



# 1993-94 EAGLES BASKETBALL SEASON

## *Opponents, continued*

Saturday, Jan. 22—at the PAC

Saturday, Jan. 19—at Owensboro, Ky.

### **KENTUCKY WESLEYAN COLLEGE**

Location: Owensboro, Ky.

Enrollment: 800

Nickname: Lady Panthers

Head Coach: Ty Stauffer

1992-93 Record: 9-18

1992-93 GLVC Record/Finish: 4-14/9th

Thursday, Jan. 6—at the PAC

Saturday, Feb. 5—at Romeoville, Ill.

### **LEWIS UNIVERSITY**

Location: Romeoville, Ill.

Enrollment: 4,200

Nickname: Lady Flyers

Head Coach: Brian Michalak

1992-93 Record: 12-15

1992-93 GLVC Record/Finish: 7-11/Tied 6th

Wednesday, Dec. 22—at Highland Heights, Ky.

Thursday, Mar. 3—at the PAC

### **NORTHERN KENTUCKY UNIVERSITY**

Location: Highland Heights, Ky.

Enrollment: 11,966

Nickname: Norse

Head Coach: Nancy Winstel

1992-93 Record: 19-8

1992-93 GLVC Record/Finish: 12-6/4th

Saturday, Jan. 8—at the PAC

Thursday, Feb. 3—at Rensselaer, Ind.

### **SAINT JOSEPH'S COLLEGE**

Location: Rensselaer, Ind.

Enrollment: 1,000

Nickname: Lady Pumas

Head Coach: Keith Freeman

1992-93 Record: 20-7

1992-93 GLVC Record/Finish: 13-5/3rd



Senior Kathy Lauck in action versus Kentucky Wesleyan in 1992-93.





# 1992-93 WOMEN'S BASKETBALL STATISTICS

NAME	G/GS	FGM FGA	FG%	3FGM	3FGA	3FG%	FTM	FTA	FT%	PTS.	AVG.	REBOUNDS				FL	AST	TO	BLK	STL	MIN PLAY
												OFF	DEF	REB	AVG						
KATHY LAUCK	30/26	181/381	.475	0/0	0	.000	115/164	.701	477	15.9	101	110	211	7.0	102	31	75	4	30	733	
Charlene Tinner	29/14	101/251	.402	42/110		.382	57/85	.671	301	10.4	38	70	108	3.7	71	80	86	1	49	709	
GLENNA BOWER	16/4	59/135	.437	21/67		.313	25/32	.781	164	10.3	15	21	36	2.3	30	23	35	0	14	296	
LISA WELLS	30/28	85/246	.398	38/84		.452	58/84	.691	292	9.7	43	56	99	3.3	101	109	135	1	66	717	
JEANETTE ELKIN	30/28	85/249	.341	23/73		.315	56/76	.737	249	8.3	71	90	161	5.4	89	25	75	6	31	592	
SHERI KAISER	30/2	83/235	.353	32/97		.330	27/38	.711	225	7.5	41	70	111	3.7	40	21	52	4	32	493	
ANNETTE ELKIN	30/29	72/176	.409	4/12		.333	67/97	.691	215	7.2	60	131	191	6.4	111	29	61	12	32	674	
LAURA PEREK	30/14	55/151	.364	25/68		.368	29/43	.674	164	5.5	13	38	51	1.7	62	44	65	2	32	461	
MICHELLE SCOTT	29/3	50/100	.500	0/0		.000	29/53	.547	129	4.5	76	51	127	4.4	77	15	34	4	17	473	
MISSY HART	30/2	40/117	.342	26/78		.333	12/27	.445	118	3.9	15	27	42	1.4	34	38	47	0	12	364	
Mary Darlage	7/0	6/11	.546	0/0		.000	7/10	.700	19	2.7	3	6	9	1.3	7	9	6	0	1	72	
DEB POPE	19/0	9/33	.273	2/15		.133	8/12	.667	28	1.5	7	21	28	1.5	24	4	11	4	4	107	
D. SLAUGHTER	25/0	9/32	.281	4/16		.250	5/6	.833	27	1.1	11	24	35	1.4	13	13	12	3	4	201	
STACEY ROBY	20/0	9/26	.346	0/3		.000	2/6	.333	20	1.0	5	13	18	0.9	9	5	6	0	3	133	
<b>USI TEAM REB</b>													<b>148</b>								
<b>USI TEAM TOTALS</b>	<b>30/30</b>	<b>857/2143</b>	<b>.400</b>	<b>217/623</b>		<b>.348</b>	<b>497/733</b>	<b>.678</b>	<b>2428</b>	<b>80.9</b>	<b>499</b>	<b>728</b>	<b>1375</b>	<b>45.8</b>	<b>770</b>	<b>446</b>	<b>700</b>	<b>41</b>	<b>327</b>	<b>—</b>	
<b>OPP TEAM REB</b>													<b>182</b>								
<b>OPP TEAM TOTALS</b>	<b>30/30</b>	<b>857/1885</b>	<b>.455</b>	<b>74/263</b>		<b>.281</b>	<b>630/903</b>	<b>.698</b>	<b>2418</b>	<b>80.6</b>	<b>356</b>	<b>732</b>	<b>1270</b>	<b>42.3</b>	<b>617</b>	<b>436</b>	<b>679</b>	<b>76</b>	<b>313</b>	<b>—</b>	

DEADBALL REB USI—90  
DEADBALL REB OPP—88

SCORE BY PERIOD	1	2	OT	OT	TOTAL
USI	1111	1299	18	0	2428
OPP.	1184	1225	9	0	2418

## 1992-93 SEASON RESULTS

FINAL SEASON RECORD: 15-15

OPPONENT	SCORE	W/L	H/A/N	ATTEND	HIGH SCORER	HIGH REBOUNDER
SIU-Edwardsville	62-63	L	A	100	Tinner (13)	Lauck (9)
DAVID LIPSCOMB	74-93	L	H	300	TINNER (20)	TINNER, A. ELKIN, LAUCK, KAISER (4)
Southeast Missouri	94-86	W	A	2200	Wells (21)	A. Elkin (10)
IUPU Indianapolis+	98-89	W	A	200	Perek (21)	Scott (8)
SIU-Edwardsville+	75-71	W	N	200	Lauck (19)	Lauck (5)
Alaska-Anchorage@	93-85	W	A	190	Lauck (34)	Lauck (15)
Alaska-Anchorage@	84-102	L	A	438	Lauck (25)	Lauck (11)
Alaska-Fairbanks@	59-81	L	A	100	Lauck (12)	A. Elkin, J. Elkin (8)
Alaska-Fairbanks@	66-74	L	A	155	Wells (19)	A. Elkin (8)
IUPU INDIANAPOLIS	107-85	W	H	200	LAUCK (26)	LAUCK (11)
KENTUCKY WESLEYAN*	89-75	W	H	2200	LAUCK (22)	LAUCK (7)
ASHLAND*	79-62	W	H	500	LAUCK (10)	A. ELKIN (10)
IUPU FT. WAYNE*	78-72	W	H	200	A. ELKIN (15)	SCOTT (6)
SIU-EDWARDSVILLE(OT)	102-93	W	H	200	LAUCK (23)	LAUCK, SCOTT (8)
Kentucky State*	87-59	W	A	400	Bower (19)	Scott (11)
Bellarmine*	87-95	L	A	410	Lauck (21)	Lauck (11)
ST. JOSEPH'S*	69-92	L	H	800	LAUCK (26)	SCOTT (7)
LEWIS*	89-71	W	H	800	BOWER (27)	LAUCK (9)
Northern Kentucky*	73-71	W	A	209	Bower (21)	Lauck (9)
Indianapolis*	60-81	L	A	915	J. Elkin (15)	Wells (11)
IUPU Ft. Wayne*	65-63	W	A	200	J. Elkin (19)	A. Elkin (12)
Ashland*	70-72	L	A	215	J. Elkin (15)	A. Elkin (8)
BELLARMINE*	71-70	W	H	750	TINNER (15)	J. ELKIN (9)
KENTUCKY STATE*	116-74	W	H	600	J. ELKIN (17)	J. ELKIN (12)
Lewis*	73-76	L	A	125	Kaiser (16)	Lauck (12)
St. Joseph's*	76-79	L	A	1213	Tinner (22)	Kaiser (9)
NORTHERN KENTUCKY*	79-91	L	H	600	HART (15)	LAUCK (7)
INDIANAPOLIS*	82-97	L	H	350	LAUCK (30)	LAUCK (14)
Middle Tenn. State	77-89	L	A	260	J. Elkin (19)	J. Elkin (10)
Kentucky Wesleyan*	94-107	L	A	300	A. Elkin (17)	Scott, A. Elkin (9)

\*-GREAT LAKES VALLEY CONFERENCE GAMES; @-ALASKA TRIP; #-Lady Metro Tournament

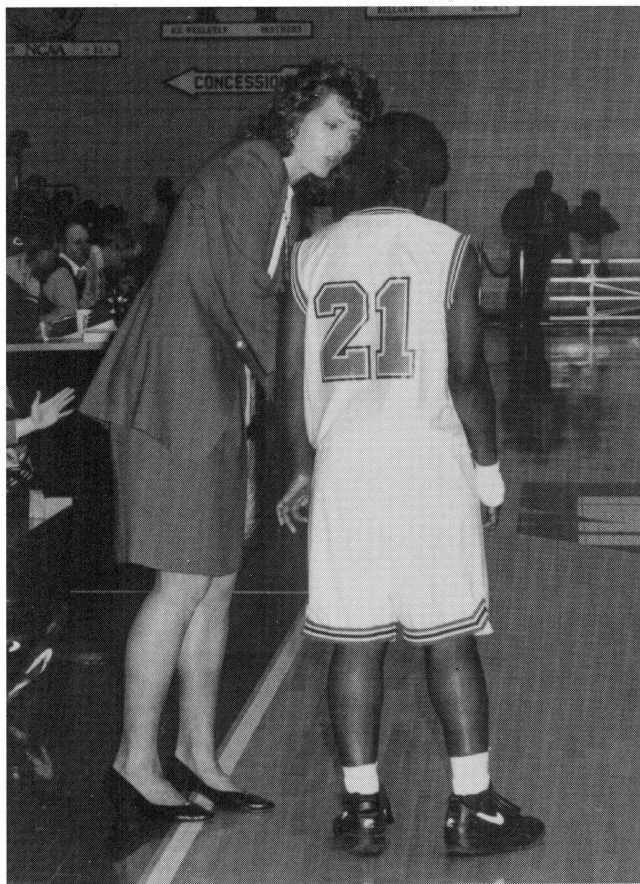

Head Coach Chancellor Dugan has directed the Lady Eagles back into the upper-division of the GLVC.



# WOMEN'S GLVC CONFERENCE

## GREAT LAKES VALLEY CONFERENCE

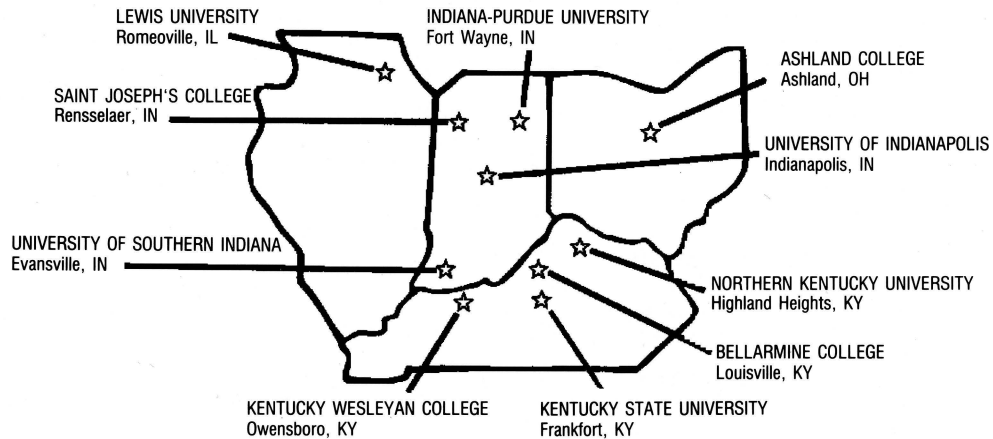

## GREAT LAKES VALLEY CONFERENCE

### FINAL 1992-93 WOMEN'S BASKETBALL STANDING

	GLVC	.PCT	OVERALL	.PCT	HOME	AWAY	NET.	STREAK
Indianapolis	16-2	.889	24-4	.857	11-3	12-0	1-1	L-1
Bellarmine	15-3	.833	18-10	.643	10-2	7-5	1-3	L-1
Saint Joseph's	13-5	.722	20-7	.741	10-2	10-4	0-1	W-1
Northern Kentucky	12-6	.667	19-8	.704	9-4	9-4	1-0	W-5
<b>SOUTHERN INDIANA</b>	<b>9-9</b>	<b>.500</b>	<b>15-15</b>	<b>.500</b>	<b>8-4</b>	<b>6-11</b>	<b>1-0</b>	<b>L-6</b>
Ashland	7-11	.389	13-13	.500	7-5	6-8	0-0	L-2
Lewis	7-11	.389	12-15	.444	8-5	4-10	0-0	L-1
Indiana/Purdue Ft. Wayne	7-11	.389	10-17	.370	6-8	3-8	1-1	L-2
Kentucky Wesleyan	4-14	.222	9-18	.333	5-9	4-9	0-0	W-1
Kentucky State	0-18	.000	2-25	.074	2-11	0-14	0-0	L-18

### 1992-93 ALL-GLVC WOMEN'S TEAMS

#### FIRST TEAM

PLAYER/SCHOOL	POS.	YR.	PPG.	RPG.	HOMETOWN
Courtney Sands, UI	C	Sr.	18.0	11.1	Logansport, Ind.
Lori McClellan, NKU	G	Sr.	18.7	4.9	Chillicothe, Ohio
Tia Glass, SJC	F	Sr.	21.8	8.2	Ft. Wayne, Ind.
Reneta Kuchowicz, BC	F	Sr.	14.9	7.1	Elizabethtown, Ky.
Lori Morgan, UI	F	Sr.	16.2	8.1	Covington, Ind.

#### SECOND TEAM

PLAYER/SCHOOL	POS.	YR.	PPG.	RPG.	HOMETOWN
Cathy Brawner, BC	G	So.	14.7	3.3	Elizabethtown, Ky.
<b>Kathy Lauck, USI</b>	<b>F/C</b>	<b>Jr.</b>	<b>15.9</b>	<b>7.1</b>	<b>Indianapolis, Ind.</b>
Melissa Graham, UI	G	So.	12.2	5.1	Anderson, Ind.
Bonnie Richrath, Lewis	G	Jr.	12.9	6.0	Elmhurst, Ill.
Tammy Schlarman, NKU	F	Jr.	11.1	7.9	Ft. Thomas, Ky.

HONORABLE MENTION—**Lisa Wells, Jr., G, USI**; Danita Duncan, Jr., F, NKU; Lindy Jones, Fr., F, IPFW; **Charlene Tinner, Sr., G, USI**; Andreas Forester, Jr., G-F, AU; Julie Giles, Jr., G, Lewis; Kerri Moore, So., F, KWC; Sloan Haughey, Sr., C, SJC; Dawn Dressler, Jr., F, IPFW; and Jenny Boyd, Jr., C, KWC.

PLAYER-OF-THE-YEAR—Courtney Sands, UI  
 COACH-OF-THE-YEAR—Chuck Mallender, UI  
 NEWCOMER-OF-THE-YEAR—Lindy Jones, IPFW

#### USI LEADERS IN THE GLVC AND THE NATION Individually

Scoring: Kathy Lauck, 5th, 15.9 ppg  
 Rebounding: Kathy Lauck, 10th, 7.1 rpg  
 Steals: Lisa Wells, 6th, 2.3 per game  
 Assists: Lisa Wells, 8th, 3.6 per game  
 Field Goal Percentage: Kathy Lauck, 8th, .475 (180/407)  
 Free Throw Percentage: Kathy Lauck, 8th, .701 (115/164)

#### TEAM:

Scoring: 2nd, 80.9 ppg (2428 points)  
 Scoring Margin: 6th, +0.4  
 Scoring Defense: 9th, 80.5  
 Field Goal Percentage: 7th, .400 (857/2142)  
 Free Throw Percentage: 3rd, .677 (497/734)  
 3-Point Field Goals Made: 1st (3rd Nationally), 7.2 per game  
 3-Point Field Goal Percentage: 4th (34th Nationally), .348 (217/623)  
 Field Goal Percentage Defense: 9th, .455 (857/1885)  
 Rebound Margin: 4th, +3.6 per game





# USI WOMEN'S BASKETBALL RECORDS

## CAREER: LEADING SCORERS

1. Shelly Scott (1987-92).....1414
2. Peggy Witsman (1982-86).....1267
3. KATHY LAUCK  
(1990-PRESENT) .....1029
4. Penny Dietz (1985-87).....945
5. Holly Billings (1978-81).....889

## CAREER: LEADING REBOUNDERS

1. Shelly Scott (1987-92).....745
2. Vicky Branson (1982-86) .....682
3. Debbie Schutte (1975-78).....600
4. KATHY LAUCK  
(1990-PRESENT) .....544
5. Mary Beaven (1978-82) .....542

## CAREER: MOST FIELD GOALS MADE

1. Shelly Scott (1987-92).....504
2. Peggy Witsman (1982-86).....496
3. Mary Beaven (1978-81) .....452
4. KATHY LAUCK  
(1990-PRESENT) .....407
5. Holly Billings (1978-82).....378

## CAREER: MOST FIELD GOALS ATTEMPTED

1. Peggy Witsman (1982-86).....1245
2. Shelly Scott (1987-92).....1127
3. Mary Beaven (1978-82) .....1087
4. Holly Billings (1978-81).....969
5. KATHY LAUCK  
(1990-PRESENT) .....836

## CAREER: MOST FREE THROWS MADE

1. Shelly Scott (1987-92).....385
2. Peggy Witsman (1982-86).....273
3. KATHY LAUCK  
(1990-PRESENT) .....215
4. Mary Beaven (1978-82).....150
5. Vicky Branson (1982-85).....146

## CAREER: MOST FREE THROWS ATTEMPTED

1. Shelly Scott (1987-92).....494
2. Peggy Witsman (1982-86).....387
3. Penny Dietz (1985-87).....368
4. KATHY LAUCK  
(1990-PRESENT) .....341
5. Mary Beaven (1978-82) .....280

## CAREER: MOST THREE-POINT FIELD GOALS MADE

1. GLENNA BOWER  
(1991-PRESENT) .....67
2. LAURA PEREK  
(1990-PRESENT) .....58
3. SHERI KAISER  
(1990-PRESENT) .....53
4. JEANETTE ELKIN  
(1991-PRESENT) .....49
5. Kim Pearson (1986-88).....42  
Charlene Tinner (1992-93).....42

## CAREER: MOST THREE-POINT FIELD GOALS ATTEMPTED

1. GLENNA BOWER  
(1991-PRESENT) .....203
2. SHERI KAISER  
(1990-PRESENT) .....177
3. LAURA PEREK  
(1990-PRESENT) .....175
4. JEANETTE ELKIN  
(1991-PRESENT) .....150
5. MISSY HART  
(1991-PRESENT) .....131

## CAREER: MOST ASSISTS

1. Connie VanMeter  
(1983-87).....353
2. Sharon Agee (1986-89) .....316

## CAREER: MOST STEALS

1. Connie VanMeter  
(1983-87) .....146\*
  2. Sharon Agee  
(1986-1989).....133
  3. LAURA PEREK  
(1990-PRESENT) .....102
  4. SHERI KAISER  
(1990-PRESENT) .....95  
Shelly Scott (1987-92).....95
- \*Steal statistics were not available for 1983-84 and 1984-85

## INDIVIDUAL RECORDS FOR GAMES AND SEASONS

### MOST POINTS

- GAME-(39) Shelly Scott vs.  
Indianapolis, 1988-89  
SEASON-(542) Shelly Scott, 1988-89

### MOST FIELD GOALS MADE

- GAME-(16) Lisa Krieg vs.  
Oakland City, 1980-81  
SEASON-(193) Shelly Scott, 1988-89

### MOST FIELD GOALS ATTEMPTED

- GAME-(28) Holly Billings vs.  
Columbia College, 1979-80  
SEASON-(439) Penny Dietz, 1986-87

### MOST FREE THROWS MADE

- GAME-(19) Shelly Scott vs.  
Indianapolis, 1988-89  
SEASON-(196) Shelly Scott, 1988-89

### MOST CONSECUTIVE FREE THROWS-

- (17) Shelly Scott, 1989-90

### MOST THREE-POINT FIELD GOALS MADE

- GAME-(7) Kim Pearson vs.  
Kentucky State, 1987-88  
(7)\* GLENNA BOWER vs.  
LEWIS, 1-23-92  
SEASON-(41) Kim Pearson, 1987-88  
\*-GLVC RECORD

## MOST THREE-POINT FIELD GOALS ATTEMPTED

- GAME-(12)\* GLENNA BOWER vs.  
LEWIS, 1-23-92 SEASON-(107)  
Kim Pearson, 1987-88  
\*-GLVC RECORD

## MOST STEALS

- GAME-(8) Connie VanMeter vs.  
Ashland, 1983-84 SEASON-(101)  
Connie VanMeter, 1986-87  
MOST ASSISTS  
GAME-(11) Connie VanMeter vs.  
SEMO, 1985-86  
SEASON-(125) Sharon Agee, 1988-89

## MOST BLOCKS

- GAME-(7) Becky Braun vs.  
Oakland City, 1984-85  
SEASON-(47) Becky Braun, 1986-87  
CAREER-(102) Janet Braun, 1985-87

## BEST FIELD GOAL PERCENTAGE

- GAME-(.909, 10-11) GLENNA  
BOWER vs. IU SOUTHEAST,  
1-21-92  
SEASON-(.509, 193-379) Shelly  
Scott, 1988-89  
CAREER-(.459, 152-331) Kathy Beck,  
1979-80 (Min. 300 Att.)

## BEST FREE THROW PERCENTAGE

- GAME-(1.000, 14-14) Shelly Scott vs.  
St. Joseph's, 1988-89  
SEASON-(.855, 59-69) Cindy  
Huckabee, 1980-81  
CAREER-(.779, 385-494) Shelly Scott,  
1987-92 (Min. 200 Attempts)

## BEST THREE-POINT FIELD GOAL PERCENTAGE

- GAME-(.700, 7-10) Kim Pearson vs.  
Kentucky State, 1987-88  
(Min. 5 attempts)  
SEASON-(.452, 38-84) LISA WELLS,  
1992-93 (Min. 40 Att.)  
CAREER-(.365, 42-115) Kim Pearson,  
1986-88 (Min. 90 Att.)

## HIGHEST REBOUNDING AVERAGE

- SEASON-(15.1) Debbie Schutte,  
1976-77  
CAREER-(14.3) Debbie Schutte,  
1975-77

## HIGHEST SCORING AVERAGE

- SEASON-(20.4) Shelly Scott, 1988-89  
CAREER-(16.0) Debbie Schutte,  
1975-78

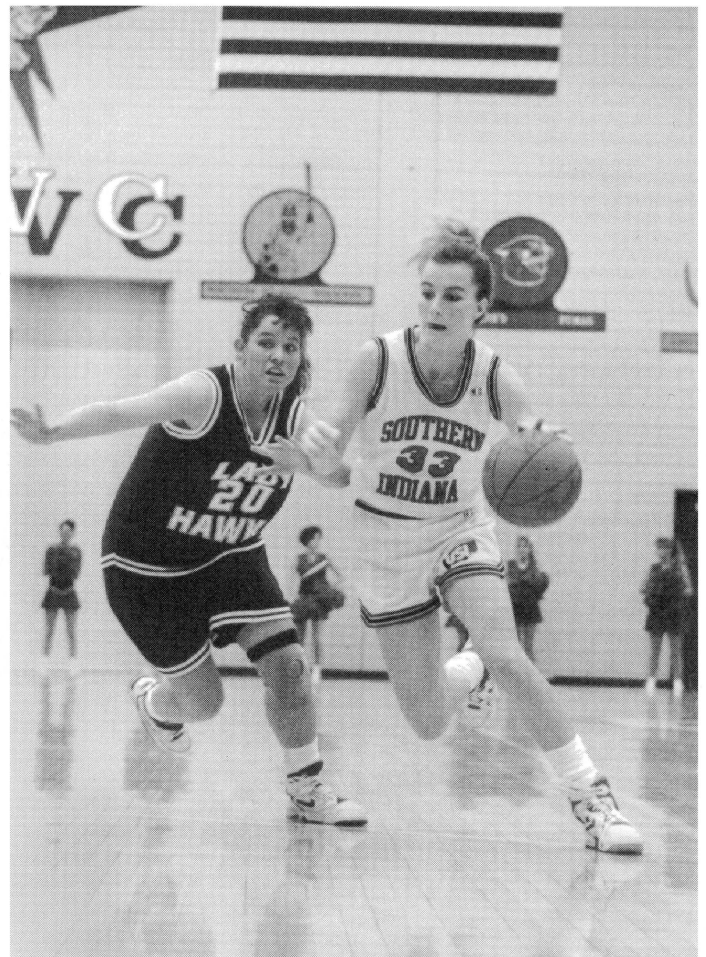

Shelly Scott (1987-92) is USI's record holder for scoring and rebounding.

# USI WOMEN'S BASKETBALL RECORDS

## TEAM RECORDS

### MOST POINTS:

GAME-(116) vs. Kentucky State, Feb. 13, 1993  
 GAME/BOTH TEAMS: (205) USI (99)  
 vs. Bellarmine (106), March 5, 1992  
 SEASON: (2,248) 1992-93

### MOST FIELD GOALS MADE:

GAME: (48) vs. Kentucky State Feb. 13, 1993  
 SEASON: (857) 1992-93

### MOST FIELD GOALS ATTEMPTED:

GAME: (100) vs. Kentucky State,  
 Feb. 13, 1993  
 SEASON: (2,143) 1992-93

### MOST FREE THROWS MADE:

GAME: (38) vs. Alaska-Anchorage, Dec. 11, 1992  
 SEASON: (497) 1992-93

### MOST FREE THROWS ATTEMPTED:

GAME: (50) vs. Alaska-Anchorage, Dec. 11, 1993  
 SEASON: (733) 1992-93

### MOST THREE-POINT FIELD

#### GOALS MADE:

GAME: (14) VS. IUPUI Indianapolis, Dec. 4, 1992  
 SEASON: (217) 1992-93

### MOST THREE-POINT FIELD

#### GOALS ATTEMPTED:

GAME: (30) vs. Indianapolis, Jan. 30, 1993  
 SEASON: (623) 1992-93

### BEST FIELD GOAL PERCENTAGE:

GAME: (.593, 32-54) vs. Southeast  
 Missouri State, Dec. 1, 1992  
 (.593, 32-54) vs. SIU-Edwardsville, Jan. 21, 1988  
 SEASON: (.422, 685-1623) 1987-88  
 (.422, 700-1660) 1985-86

### BEST FREE THROW PERCENTAGE (Min. 10 Attempts):

GAME: (1.000, 13-13) vs. Kentucky  
 Wesleyan, Feb. 17, 1990  
 SEASON: (.678, 497-733) 1992-93

### BEST THREE-POINT FIELD GOAL PERCENTAGE

#### (Min. 10 Attempts):

GAME: (.571, 12-21) vs. Southeast  
 Missouri State, Dec. 1, 1992  
 SEASON: (.359, 56-156) 1987-88

### MOST REBOUNDS:

GAME: (67) vs. Kentucky State, Feb. 13, 1993  
 SEASON: (1,375) 1992-93

### MISCELLANEOUS:

WIDEST MARGIN OF VICTORY: (95)  
 vs. St. Mary's (113-18), 1978-79  
 MOST VICTORIES IN A SEASON:  
 (16) 1979-80  
 LONGEST WINNING STREAK: (9)  
 1980-81  
 BEST RECORD: (16-9, .640) 1979-80  
 HIGHEST SCORING AVERAGE:  
 (80.9) 1992-93

## 1975-92 ALL-TIME WOMEN'S BASKETBALL SERIES RECORDS

Anderson College	2- 0	Indianapolis	8- 21	Northern Kentucky	1- 19
Ashland University	4- 14	Indiana Tech	1- 0	Oakland City	22- 9
Austin Peay	0- 6	IUPUI-Ft. Wayne	6- 13	Pikeville	0- 1
Bellarmino College	4- 20	IUPUI-Indianapolis	7- 5	Quincy	2- 3
Brescia	0- 3	IU-Southeast	14- 9	School of the Ozarks	0- 1
Butler University	1- 6	Indiana State	0- 1	St. Joseph's	8- 16
Campbellsville	0- 1	John A. Logan	4- 0	St. Louis	2- 4
Central State	0- 2	Kentucky State	7- 3	St. Mary's (Tex.)	1- 0
Columbia College	0- 1	Kentucky Wesleyan	16- 20	St. Mary's of the Woods	4- 0
Chicago Circle	1- 0	Lewis	5- 15	Southeastern Illinois	4- 2
David Lipscomb	0- 2	Lincoln Trail	6- 2	Southeast Missouri	1- 11
DePauw University	2- 0	Lincoln University	1- 0	SIU-Edwardsville	9- 11
Eastern Illinois	0- 2	Marian	0- 3	Valparaiso	3- 0
East Texas State	0- 1	Middle Tennessee St.	0- 1	Vincennes	0- 8
Evansville	7- 15	Missouri-Kansas City	0- 2	Wright State	2- 2
Fort Campbell	1- 2	Missouri-Rolla	0- 1	Game Records Unaccounted	2- 2
Franklin College-A	9- 2	Missouri-St. Louis	2- 6	OVERALL RECORD	172-275
Hanover	1- 0	Murray State	1- 4	(.385)	

### ALL-TIME COACHING RECORDS

1975-76	3- 8	Ruth Waller
1976-77	7- 11	Ruth Waller
1977-78	8- 8	Ruth Waller
1978-79	14- 6	Ruth Waller
1979-80	16- 9	Ruth Waller
1980-81	14- 11	Ruth Waller
1981-82	7- 17	Ruth Waller
1982-83	4- 24	Ruth Waller
1983-84	15- 13	Ruth Waller
1984-85	14- 14	Ruth Waller
1985-86	15- 13	Larry Shown
1986-87	12- 15	Larry Shown
1987-88	8- 20	Bob Barrett
1988-89	6- 21	Felicia Cavallini
1989-90	2- 26	Felicia Cavallini
1990-91	3- 25	Felicia Cavallini
1991-92	8- 20	Chancellor Dugan
1992-93	15- 15	Chancellor Dugan

## INDIVIDUAL HONORS

### ALL-IAIAW DISTRICT

Holly Billings-1981 Southern District All-Tournament Team  
 Cindy Huckabee-1981 Southern District All-Tournament Team

### ALL-IAIAW STATE

Holly Billings-1981 All-State Tournament Team  
 Lisa Krieg- 1982 All-State Tournament Team

### STATE AWARDS

Holly Billings- 1981 Eleanor St. John Award  
 (presented to the top seven female athletes in Indiana)

### ALL-GREAT LAKES VALLEY

#### CONFERENCE PLAYERS

#### OF THE WEEK

Connie VanMeter-1984  
 Kim Pearson-1988  
 Shelly Scott-1988-89 (Twice)  
 KATHY LAUCK-1992  
 GLENNA BOWER-1992

### ALL-GREAT LAKES VALLEY

#### CONFERENCE TEAM

Peggy Witsman- 1983-84 (Second Team)  
 Penny Dietz- 1985-86 (Second Team), 1986-87  
 (Second Team)  
 Shelly Scott-1988-89 (Second Team) 1989-90  
 (Honorable Mention)  
 KATHY LAUCK-1991-92 (Honorable Mention),  
 1992-93 (Second Team)  
 GLENNA BOWER-1991-92 (Honorable Mention)  
 Charlene Tinner-1992-93 (Honorable Mention)  
 LISA WELLS-1992-93 (Honorable Mention)

### GREAT LAKES VALLEY CONFERENCE ALL-

#### ACADEMIC TEAM

Jane Weaver-1988\*  
 Shelly Scott-1989, 1992  
 Shelly Kramer-1989  
 Amy McCord-1990  
 LAURA PEREK-1992, 1993  
 Sharie Sweet-1992  
 SHARON GENTRY-1992  
 SHERI KAISER-1992, 1993  
 DANIELLE SLAUGHTER-1993

\*Weaver graduated in 1989 summa cum laude  
 with a perfect 4.0 GPA

### TEAM HONORS

1979-IAIAW Southern District Champions  
 1980-81 Runner-up in the IAIAW Southern District  
 1979-80-81 Final Four in IAIAW State Tournament





# USI WOMEN'S YEAR-BY-YEAR

## 1975-76 Record: 3-8

### USI OPPONENTS

30	Oakland City	60
27	Evansville	70
38	Kentucky Wesleyan	63
53	John A. Logan	44
37	Ft. Campbell	84
37	Oakland City	39
28	Evansville	76
41	John A. Logan	37
51	John A. Logan	37
32	Ft. Campbell	59
55	Kentucky Wesleyan	60

## 1976-77 Record: 7-11

### USI OPPONENTS

45	Kentucky Wesleyan	17
43	Marian	52
20	Indiana State	76
42	Oakland City	44
40	IU-Southeast	54
29	Evansville	61
53	Franklin	57
51	Lincoln Trail	32
43	IU-Southeast	47
52	Ft. Campbell	40
47	Oakland City	32
34	Evansville	66
58	Marion	47
45	Lincoln Trail	29
43	Vincennes	75
47	Southeast Illinois	65
85	Kentucky Wesleyan	24
55	Southeast Illinois	63

## 1977-78 Record: 8-8

### USI OPPONENTS

63	St. Mary's	39
65	Oakland City	61
49	Lincoln Trail	53
57	Columbia College	59
40	Vincennes	69
70	Southeast Illinois	53
43	Evansville	51
62	Kentucky Wesleyan	46
47	Evansville	61
62	IU-Southeast	68
76	Southeast Illinois	51
70	Lincoln Trail	48
59	Kentucky Wesleyan	34
44	Oakland City	71
58	St. Mary's	41
46	IU Southeast	68

## 1978-79 Record: 14-6

### USI OPPONENTS

99	St. Mary's	27
108	Southeast Illinois	33
50	IU-Southeast	67
55	Kentucky Wesleyan	67
67	Kentucky Wesleyan	70
71	Franklin	61
96	Southeast Illinois	42
58	IUPU Indianapolis	63
113	St. Mary's	18
75	Evansville	48
86	Oakland City	50
68	Franklin	51
85	Lincoln Trail	46
54	Vincennes	70

70	Oakland City	52
81	Lincoln Trail	52
60	IU Southeast	51
75	*Oakland City	45
72	*IU Southeast	62
52	!St. Joseph's	72
*IAIAW District Tournament		
!!IAIAW State Tournament		

## 1979-80 RECORD: 16-9

### USI OPPONENTS

68	Kentucky Wesleyan	67
67	IUPU Indianapolis	57
66	Evansville	64
61	Vincennes	75
62	Anderson	56
69	Franklin	55
58	Lincoln Trail	47
62	Murray State	77
60	IU Southeast	59
43	Murray State	97
72	Oakland City	63
63	Indianapolis	54
67	DePauw	33
54	Lincoln Trail	63
51	Franklin	48
62	Butler	78
54	Vincennes	70
89	Kentucky Wesleyan	61
74	John A. Logan	63
60	Evansville	46
71	Oakland City	51
47	Marian	51
78	*Indianapolis	67
55	*Franklin	69
43	!Butler	59

\*IAIAW District Tournament

!!IAIAW State Tournament

## 1980-81 Record: 14-11

### USI OPPONENTS

56	Bellarmine	69
57	ST. JOSEPH'S	67
75	SOUTHEAST MISSOURI	86
77	ANDERSON	40
89	IU-SOUTHEAST	62
84	EVANSVILLE	60
68	Oakland City	65
57	IUPU Indianapolis	52
77	DePauw	49
59	INDIANAPOLIS	57
84	Evansville	51
77	Franklin	68 (OT)
50	Indianapolis	55
81	OAKLAND CITY	61
47	BUTLER	56
65	Kentucky Wesleyan	83
97	DEPAUW	43
61	Vincennes	62
74	HANOVER	65
67	Valparaiso	58
56	EASTERN ILLINOIS	58
63	KENTUCKY WESLEYAN	77
71	Franklin	64
55	Indianapolis	62
62	Butler	82

## 1981-82 Record: 7-17

### USI OPPONENTS

52	SIU-EDWARDSVILLE	75
55	IU-Southeast	60
84	VALPARAISO	70
72	Oakland City	69
49	Butler	83
46	#Mankato State	67
63	#Lewis	93
80	OAKLAND CITY	60
71	NORTHERN KENTUCKY	83
94	IU-SOUTHEAST	59
39	St. Joseph's	40
65	IUPU INDIANAPOLIS	62
53	Eastern Illinois	91
58	FRANKLIN	55
61	INDIANAPOLIS	57
69	Evansville	73
67	KENTUCKY WESLEYAN	93
72	Kentucky Wesleyan	104
76	EVANSVILLE	81
64	BELLARMINE	76
65	Southeast Missouri	97
51	SIU-Edwardsville	66
53	Indianapolis	80
63	*IU-Southeast	69

#Wisconsin-Milwaukee Tournament

\*IAIAW District Tournament

## 1982-83 Record: 4-24

### USI OPPONENTS

51	MISSOURI-ST. LOUIS	86
51	Oakland City	69
76	IU-Southeast	80
57	Vincennes	66
50	#Franklin	48
74	#IU-Southeast	67
34	Northern Kentucky	73
61	Lewis	82
61	IU-SOUTHEAST	65
61	VINCENNES	85
62	IUPU Indianapolis	78
72	ST. JOSEPH'S	68
46	SOUTHEAST MISSOURI	77
55	SIU-EDWARDSVILLE	71
51	BELLARMINE	76
55	Evansville	73
44	BUTLER	102
52	ST. LOUIS	68
58	OAKLAND CITY	67
49	Indianapolis	81
51	Kentucky Wesleyan	71
55	Bellarmine	97
66	IUPU INDIANAPOLIS	58
50	St. Louis	67
56	SIU-Edwardsville	83
66	KENTUCKY WESLEYAN	73
92	*Evansville	110
64	Indianapolis	105

#Franklin Tournament

\*Evansville Tournament

## 1983-84 Record: 15-13

### USI OPPONENTS

59	ST. LOUIS	61
57	*Missouri-St. Louis	60
85	*Lincoln	79
71	IU-Southeast	70
67	#SIU-Edwardsville	62
73	#Missouri-Kansas City	77
94	Oakland City	95 (OT)
53	WRIGHT STATE	51
71	Evansville	80
72	IUPU INDIANAPOLIS	52
78	St. Louis	69
62	Bellarmine	60 (OT)
67	SIU-EDWARDSVILLE	56
62	Southeast Missouri	88
49	INDIANAPOLIS	77
56	St. Joseph's	62
71	Lewis	76
74	OAKLAND CITY	72
62	KENTUCKY WESLEYAN	59
64	IU-SOUTHEAST	62
69	NORTHERN KENTUCKY	63
60	IUPU Indianapolis	65
56	Bellarmine	76
49	Indianapolis	76
56	ST. JOSEPH'S	51
61	LEWIS	63
66	Butler	58
58	Kentucky Wesleyan	56

\*UMSL Tournament

#SIUE Tournament

## 1984-85 Record: 14-14

### USI OPPONENTS

72	AUSTIN PEAY	77
59	IU-SOUTHEAST	41
49	SOUTHEAST MISSOURI	68
54	Missouri-Kansas City	58
53	Chicago Circle	38
74	Oakland City	47
60	EVANSVILLE	43
51	Wright State	67
72	IU-Southeast	57
58	BELLARMINE	59
81	INDIANAPOLIS	49
76	Austin Peay	85
78	Kentucky Wesleyan	54
81	St. Joseph's	78
66	Lewis	81
62	OAKLAND CITY	55
84	Ashland	76
58	IUPU FT. WAYNE	60
77	SIU-EDWARDSVILLE	67
41	Indianapolis	64
65	Bellarmine	76
53	ST. LOUIS	54
78	KENTUCKY WESLEYAN	74
64	LEWIS	67
69	ST. JOSEPH'S	63
57	Northern Kentucky	89
67	Ashland	76
69	IUPU Ft. Wayne	49



# USI WOMEN'S YEAR-BY-YEAR

## 1885-86 Record: 15-13

USI	OPPONENTS	
61	AUSTIN PEAY	76
70	Valparaiso	63
67	Evansville	64
41	Southeast Missouri	106
86	WRIGHT STATE	59
71	Oakland City	54
87	MISSOURI-ST. LOUIS	79
65	KENTUCKY WESLEYAN	58
74	ASHLAND	55
56	Murray State	82
67	Bellarmine	74
73	Indianapolis	59
44	Austin Peay	67
66	NORTHERN KENTUCKY	74
66	IUPU FT. WAYNE	67
60	Lewis	74
75	St. Joseph's	70
57	LEWIS	50
88	ST. JOSEPH'S	80
67	OAKLAND CITY	53
51	Northern Kentucky	75
65	St. Louis	59
65	INDIANAPOLIS	70
62	BELLARMINE	58
65	IUPU Ft. Wayne	68
60	Ashland	63
43	SIU-Edwardsville	74
67	KENTUCKY WESLEYAN	63

## 1986-87 Record: 12-15

USI	OPPONENTS	
81	Wright State	82
70	Missouri-St. Louis	73
63	Austin Peay	68
68	OAKLAND CITY	49
55	SOUTHEAST MISSOURI	62
78	MURRAY STATE	71
62	ST. JOSEPH'S	68
63	LEWIS	65
52	Kentucky Wesleyan	46
91	EVANSVILLE	93
58	NORTHERN KENTUCKY	80
68	Oakland City	62
64	BELLARMINE	60
68	INDIANAPOLIS	60
56	Ashland	59
67	IUPU Ft. Wayne	63
74	SIU-EDWARDSVILLE	56
73	ASHLAND	77
70	IUPU FT. WAYNE	52
54	Bellarmine	62
51	Indianapolis	66
59	Kentucky State	39
58	NORTHERN KENTUCKY	87
58	Evansville	74
68	KENTUCKY WESLEYAN	74
60	Lewis	59
73	St. Joseph's	64

## 1987-88 Record: 8-20

74	AUSTIN PEAY	81
55	CENTRAL STATE	75
67	Missouri-St. Louis	61
33	Southeast Missouri	83
67	IUPU INDIANAPOLIS	70
69	Evansville	80
69	Kentucky Wesleyan	66
52	BELLARMINE	56
56	INDIANAPOLIS	91
57	Ashland	73
43	Northern Kentucky	87
63	ST. JOSEPH'S	66
82	LEWIS	66
70	EVANSVILLE	75
75	SIU-EDWARDSVILLE	70
73	IUPU Ft. Wayne	77
62	Central State	84
78	IUPU FT. WAYNE	69
47	St. Joseph's	78
75	Lewis	78
56	SIU-Edwardsville	68
76	ASHLAND	74
62	NORTHERN KENTUCKY	89
80	KENTUCKY STATE	66
57	Bellarmine	79
58	Indianapolis	80
70	Oakland City	92
77	KENTUCKY WESLEYAN	72

## 1988-89 Record: 6-21

USI	OPPONENTS	
61	SIU-Edwardsville	102
75	SOUTHEAST MISSOURI	90
83	QUINCY	76
63	MISSOURI-ROLLA	75
76	Missouri-St. Louis	79
79	IUPU Indianapolis	75
62	CAMPBELLSVILLE	76
59	Lewis	83
40	St. Joseph's	99
100	INDIANAPOLIS	96 (OT)
72	BELLARMINE	77
78	PIKEVILLE	81
73	Indiana Tech	78
65	IUPU Ft. Wayne	84
53	NORTHERN KENTUCKY	93
70	ASHLAND	83
73	Kentucky Wesleyan	88
83	OAKLAND CITY	74
79	SIU-EDWARDSVILLE	71
49	KENTUCKY WESLEYAN	63
55	Ashland	74
53	Northern Kentucky	78
74	IUPU Ft. Wayne	83
47	Bellarmine	61
70	Indianapolis	81
77	ST. JOSEPH'S	69
74	LEWIS	97

## 1989-90 Record: 2-26

USI	OPPONENTS	
77	OAKLAND CITY	66
69	BRESCIA	72
75	SOUTHEAST MISSOURI	93
69	SIU-Edwardsville	116
69	MISSOURI-ST. LOUIS	78
85	IUPU Indianapolis	104
49	Southeast Missouri	93
72	IUPU Ft. Wayne	104
63	ST. JOSEPH'S	93
69	INDIANAPOLIS	87
60	Ashland	77
59	KENTUCKY WESLEYAN	71
55	Oakland City	65
57	BELLARMINE	85
53	NORTHERN KENTUCKY	92
56	Lewis	82
64	KENTUCKY STATE	71
49	LEWIS	72
70	INDIANA TECH	49
58	Northern Kentucky	89
62	Bellarmine	80
61	Kentucky State	84
63	Kentucky Wesleyan	89
72	SIU-EDWARDSVILLE	89
64	ASHLAND	90
85	IUPU FT. WAYNE	94
72	Indianapolis	93
83	St. Joseph's	115

## 1990-91 Record: 3-25

70	@Quincy	86
63	@School of the Ozarks	76
68	#E. Texas State	71
76	#St. Mary's	66
56	Brescia	72
50	QUINCY	52
63	IU-SOUTHEAST	59
49	KENTUCKY WESLEYAN	53
82	KENTUCKY STATE	46
52	BELLARMINE	76
57	Ashland	78
66	IUPU Ft. Wayne	81
56	Oakland City	89
38	NORTHERN KENTUCKY	72
61	INDIANAPOLIS	88
52	FRANKLIN	61
54	Lewis	85
53	St. Joseph's	85
46	Bellarmine	86
49	Kentucky State	77
51	IUPU FT. WAYNE	107
57	ASHLAND	84
65	IU-Southeast	76
38	Northern Kentucky	89
60	Indianapolis	76
44	LEWIS	75
61	ST. JOSEPH'S	88
52	Kentucky Wesleyan	80

@Quincy College Tournament; #St. Mary's Tournament

## 1991-92 Record: 8-20

USI	OPPONENTS	
2	+SIU-Edwardsville	0
75	OAKLAND CITY	49
73	David Lipscomb	92
93	QUINCY	78
82	IU-SOUTHEAST	69
58	Kentucky Wesleyan	70
96	Kentucky State	65
76	Bellarmine	91
60	Oakland City	66
59	ASHLAND	60
77	IUPU FT. WAYNE	93
71	Northern Kentucky	92
74	Indianapolis	82
96	IU-Southeast	83
95	LEWIS	92
77	ST. JOSEPH'S	87
92	Brescia	99
82	SIU-EDWARDSVILLE	86
64	IUPU Ft. Wayne	92
75	Ashland	86
68	NORTHERN KENTUCKY	96
60	INDIANAPOLIS	84
75	Lewis	80
76	St. Joseph's	100
69	Quincy	90
84	KENTUCKY WESLEYAN	97
99	BELLARMINE	106
97	KENTUCKY STATE	61

+Forfeit

## 1992-93 RECORD: 15-15

62	SIU-Edwardsville	63
74	DAVID LIPSCOMB	93
94	Southeast Missouri	86
98	+IUPU Indianapolis	89
75	+SIU-Edwardsville	71
93	Alaska-Anchorage	85
84	Alaska-Anchorage	102
59	Alaska-Fairbanks	81
66	Alaska-Fairbanks	74
107	IUPU INDIANAPOLIS	85
89	KENTUCKY WESLEYAN	75
79	ASHLAND	62
78	IUPU FT. WAYNE	72
102	SIU-EDWARDSVILLE	93 (OT)
87	Kentucky State	59
87	Bellarmine	95
69	ST. JOSEPH'S	92
89	LEWIS	71
73	Northern Kentucky	71
60	Indianapolis	81
65	IUPU Ft. Wayne	63
70	Ashland	72
71	BELLARMINE	70
116	KENTUCKY STATE	74
73	Lewis	76
76	St. Joseph's	79
79	NORTHERN KENTUCKY	91
82	INDIANAPOLIS	97
77	Middle Tenn. State	89
94	Kentucky Wesleyan	107

+LADY METROS TOURNAMENT





# 1993-94 EAGLES BASKETBALL SEASON

## **VARSITY CLUB ALL-AMERICAN EAGLES**

TERRY & SUSAN BABB  
BRUCE & CAROL BAKER  
ED & HOLLEY BRUNDICK  
JACK & BERTHA BURGDORF  
WAYNE & PATRICIA DEIG  
HENRY & CAROLYN DERSCH  
JOE & NEAL FRANKLIN  
ED & JUNE FREDERKING  
LOREN & AUDREY HERRLI  
MARJ HUBBARD  
MARK & JOYCE HUBBARD  
STEVE & NANCY McCULLOUGH  
BILL MOUTOUX  
BOB & WANDA MOYE  
THE ODLE, McGUIRE & SHOOK CORPORATION  
GARY & VERA ANN PATMORE  
BERNIE & LENA POWERS  
EARL & RUTH SMITH  
MARVIN & JOAN SMITH  
ELISE TRAUTVETTER  
PAUL & ELEANOR WERNER  
WEST SIDE NUT CLUB  
JIM & EILEEN WILL, SR.  
JOHN & LINDA WILLIS  
JEFFREY & LAURIE WILMES  
MARK & ANNETTE WRIGHT  
RAY & MARILYN WRIGHT

## **USI SUPER SPONSORS**

BURGER KING RESTAURANT  
CITIZENS NATIONAL BANK OF EVANSVILLE  
DOMINO'S PIZZA  
EVANSVILLE BREWING COMPANY  
EVANSVILLE TEACHERS FEDERAL CREDIT UNION  
EVANSVILLE CONCRETE  
FISCHER CANDY CO.  
G.D. RITZY'S  
G.E. PLASTICS  
HACIENDA RESTAURANT  
KENNY KENT TOYOTA LEXUS  
McCURDY RESIDENTIAL CENTER  
NBD BANK-EVANSVILLE REGION

## **NUVIEW INC.**

THE ODLE, McGUIRE & SHOOK CORPORATION  
OLD NATIONAL BANK IN EVANSVILLE  
PEPSI-COLA GENERAL BOTTLERS  
RALLY'S HAMBURGERS  
RISLEY'S AUDIO AND VIDEO  
ROGERS JEWELERS  
SCHNUCKS FOOD & DRUG WEST  
WEST SIDE NUT CLUB  
ZEIDLER FLORAL CO.

## **COACHES CLUB**

ADCRAFT INC.  
ART HALL MOTORS  
AMERICAN WHOLESALERS  
BOCKELMAN'S RESTAURANT  
CANTON INN RESTAURANT  
MID-STATES COCA COLA BOTTLING CO.  
JO CANNON ENTERPRISES  
DARRYL'S  
EVANSVILLE CONCRETE  
EXECUTIVE INN  
HAYNIE TRAVEL  
GOLDMAN FARMS  
HELFRICH GOLF COURSE  
HILLTOP RESTAURANT  
HOLIDAY INN EAST  
I-V COACH LINES  
KUESTER'S HARDWARE  
JIM WILL INSURANCE  
KIGHT LUMBER  
LB JONES FURNITURE  
MCDONALD GOLF COURSE  
NIKE CORPORATION  
OLD COUNTRY BUFFET  
RADISSON INN  
RALLY'S HAMBURGERS  
ROBLING TRUCKING CO.  
ROMAIN AUTOMOTIVE GROUP  
SCHNUCKS FOOD & DRUG WEST  
SIZZLER RESTAURANT  
SOUND INTEGRITY INC.  
UNIVERSAL OUTDOOR



**USI PLAYERS AND  
COACHES SAY THANKS  
TO THEIR MAJOR  
SUPPORTERS**



# UNIVERSITY OF SOUTHERN INDIANA ATHLETIC STAFF



Donald Bennett,  
Vice President Student Affairs/  
Director of Athletics



Charles Bertram  
Faculty Representative



Jim Brown  
Academic Advisor

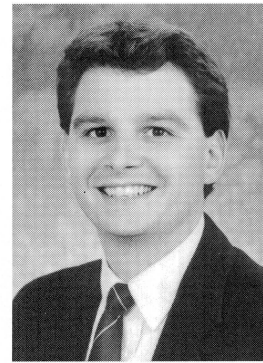

Ray Simmons  
Sports Information Director

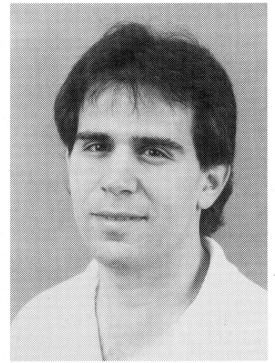

Chris Diaz  
Head Athletic Trainer



Joanie Jost  
Administrative Assistant



Lois Stevens  
Equipment Manager

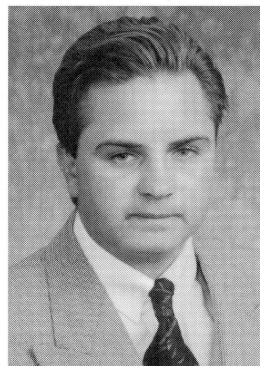

Harry Briggs  
Men's Basketball  
Head Manager

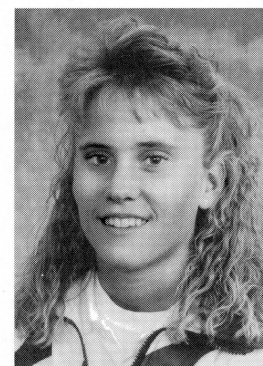

Sharie Sweet  
Student Assistant Coach



Rebecca Tyner  
Women's Basketball Manager

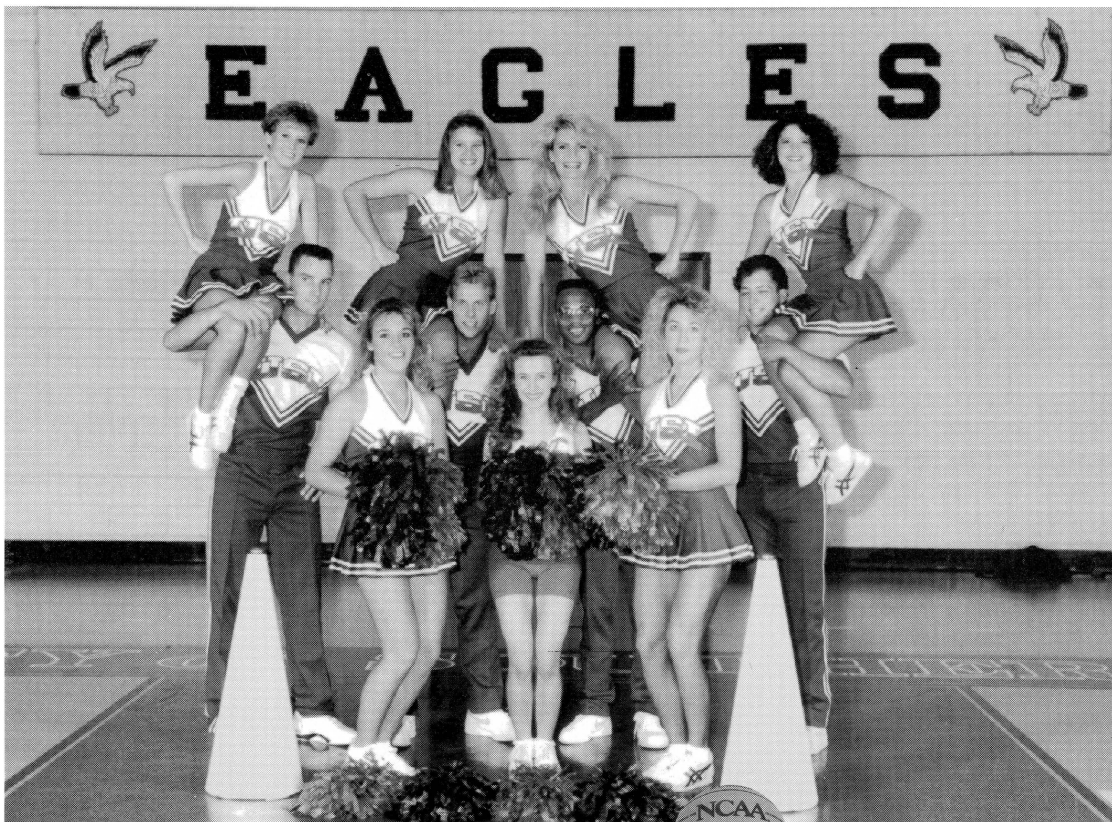

## 1993-94 Cheerleading Squad

**Top:** Stephanie Curtis,  
Christina Hannum, Shannon  
Carroll, Christi Stevens.

**Middle:** Kerry Broyles, Shane  
Gray, Craig Johnson,  
Jeremy Skelton.

**Bottom:** Minda Micheal,  
Rebecca Carney, Angel Perry.





## DEGREES

The University of Southern Indiana confers eight baccalaureate degrees: Bachelor of Arts, Bachelor of Science in Nursing, Associate of Science in Nursing, Bachelor of Science, Bachelor of Occupational and General Studies, Bachelor of Social Work, Associate of Arts and Associate of Science.

## BACCALAUREATE DEGREE PROGRAMS

### School of Business

Accounting, Business Administration (students may concentrate in the following areas of interest: Accounting, Computer Information Systems, Finance/Economics, Management, Marketing), Business Education, Economics

### School of Education & Human Services

Occupational and General Studies, Elementary Education (includes Coaching, Computers, and Kindergarten endorsements), Physical Education, Secondary Education (high school certification is available for most majors), Social Work

### School of Liberal Arts

Art, Communications (emphasis in Journalism, Public Relations, Radio-Television, Speech or Theater), English, French, German, History, Philosophy, Political Science, Psychology, Sociology (concentrations in Criminal Justice and Gerontology are available), Spanish

### School of Nursing & Health Professions

Dental Hygiene Education, Health Occupations Education, Health Services, Nursing, Occupational Therapy

### School of Science & Engineering Technology

Biology, Biophysics, Chemistry, Civil Engineering Technology, Electrical Engineering Technology, General Science, Geology, Industrial Supervision, Mathematics, Mechanical Engineering Technology

## ASSOCIATE DEGREE PROGRAMS \*

### School of Business

Business (2 years), Computer Information Systems (2 years), Secretarial Administration (2 years)

### School of Education & Human Services

Early Childhood Education (2 years)

### School of Liberal Arts

Communications (2 years), Social Science (2 years)

### School of Nursing & Health Professions

Dental Assisting (1 or 2 years), Dental Hygiene (3 years), Nursing (2 years), Radiologic Technology (28 months), Respiratory Therapy (24 months)

### School of Science & Engineering Technology

Civil Engineering Technology (2 years), Electrical Engineering Technology (2 years), Mechanical Engineering Technology (2 years), Science (2 years)

\*NOTE: Normally require less than 4 years of full-time study.

## PRE-PROFESSIONAL CURRICULA \*\*

Pre-Chiropractic, Pre-Dentistry, Pre-Engineering, Pre-Forestry, Pre-Law, Pre-Medicine, Pre-Nursing, Pre-Optometry, Pre-Osteopathy, Pre-Pharmacy, Pre-Physical Therapy, Pre-Podiatry, Pre-Veterinary

\*\*NOTE: Require from 1 to 4 years study at USI prior to applying for admission to appropriate professional school.

## GRADUATE OFFERINGS

USI master's degree programs are offered in the areas of Industrial Management, Secondary Education, Business Administration, Liberal Studies, and Social Work. For more information contact the USI Graduate Studies Office at (812) 465-7015.



## ABOUT THE UNIVERSITY

The University of Southern Indiana endeavors to improve access to higher education and to serve the economic, intellectual, and cultural needs of southern Indiana. Established in 1965, the University of Southern Indiana serves over 7,000 students, of which 90 per cent are from Indiana.

USI is located seven miles west of downtown Evansville. The natural beauty of the University is a significant feature of the campus. Located on 300 acres of gently rolling hills, the University has six main buildings. Construction of a Health Professions Building is to be completed in 1994.

Academic programs in over 60 majors are offered in the School of Business, the School of Education and Human Services, the School of Liberal Arts, the School of Science and Engineering Technology, and the School of Nursing and Health Professions.

The University of Southern Indiana grants Bachelor of Arts (B.A.), Bachelor of Occupational and General Studies (B.O.G.S.), Bachelor of Science (B.S.), Bachelor of Science in Nursing (B.S.N.), and Bachelor of Social Work (B.S.W.) degrees at the undergraduate level. Several of the schools offer associate degrees for two or three years of full-time study. Graduate students may work toward a master's degree in business administration, education, industrial management, liberal studies, or social work.

Through the Office of Continuing Education, USI offers seminars, workshops, short courses, and customized and in-house programs. The topic range includes business/professional development, Total Quality Management, fitness/wellness/recreation, arts and leisure, personal interest, programs for children, and travel/study programs.

Located within walking and biking distance to the campus, the Mid America Student Housing (MASH) units and Campus Apartments are home to over 1,300 students at USI.

USI sponsors 11 intercollegiate sports—men's baseball, basketball, cross country, golf, and tennis and women's basketball, softball, cross country, volleyball, and tennis—in the Great Lakes Valley Conference of NCAA Division II competition. The soccer program is independent in NCAA Division I.

