

**GLVC
CHAMPS**

Go for the

Trifecta

1997

1998 1999?



University of Southern Indiana

1998-99

Women's Basketball

GLVC Championships
1995 1997 1998

NCAA II Tournament
1995 1996 1997 1998

Elite Eight
1997

The Winning Game Plan!

For all your pre-game & post-game party plans, make the break to Shyler's Memphis Pit Bar-B-Q. Come on in for a delicious meal or carry-out a complete party for your entire crew.

Shyler's Pick-Up Party

Everything you need for the perfect party. Enjoy tender pulled pork & two delicious side dishes, complete with bread, pickles, onions, paper supplies & utensils.

Approx.

\$3.95

Per Person

Also, ask about Shyler's Complete Catering. We deliver & serve all-you-can-eat pulled pork & two sides for groups of 100-3,000 for approximately \$4.95 per person.



SHYLER'S

MEMPHIS PIT BAR-B-Q

Green River Road, just south of Lloyd Expressway • 476-4599

1998-99 USI Women's Basketball Season

1998-99 Women's Basketball Schedule

| DATE | OPPONENTS | TIME |
|---------------|---------------------|-----------|
| Sat., Nov. 14 | COLLEGE OF ST. ROSE | 7:30 p.m. |

Disney Division II Tip-Off Classic at Orlando, FL

Friday, November 20-Sunday, November 22

| | | |
|---------------|---|------------|
| Sat., Nov. 28 | @Lewis University | 5:15 p.m. |
| Mon., Nov. 30 | @University of Wisconsin-Parkside | 5:30 p.m. |
| Thu., Dec. 3 | NORTHERN KENTUCKY UNIVERSITY | 5:30 p.m. |
| Sat., Dec. 5 | UNIVERSITY OF INDIANAPOLIS | 5:30 p.m. |
| Sat., Dec. 12 | @Southern Illinois University at Edwardsville | 1:00 p.m. |
| Sat., Dec. 19 | UNIVERSITY OF TAMPA | 2:00 p.m. |
| Mon., Dec. 21 | TRUMAN STATE UNIVERSITY | 7:00 p.m. |
| Tue., Dec. 29 | TRI-STATE UNIVERSITY | 7:00 p.m. |
| Sat., Jan. 2 | BELLARMINE COLLEGE | 5:30 p.m. |
| Mon., Jan. 4 | KENTUCKY WESLEYAN COLLEGE | 5:30 p.m. |
| Wed., Jan. 6 | @University of Missouri-St. Louis | 5:30 p.m. |
| Sat., Jan. 9 | @Quincy University | 1:00 p.m. |
| Thu., Jan. 14 | ST. JOSEPH'S COLLEGE | 5:30 p.m. |
| Sat., Jan. 16 | INDIANA UNIV./PURDUE UNIV. AT FT. WAYNE | 1:00 p.m. |
| Thu., Jan. 21 | @University of Indianapolis | 4:30 p.m. |
| Sat., Jan. 23 | @Northern Kentucky University | 12:00 p.m. |
| Thu., Jan. 28 | UNIVERSITY OF WISCONSIN-PARKSIDE | 5:30 p.m. |
| Sat., Jan. 30 | LEWIS UNIVERSITY | 1:00 p.m. |
| Thu., Feb. 4 | @Indiana Univ./Purdue Univ. at Ft. Wayne | 5:00 p.m. |
| Sat., Feb. 6 | @Saint Joseph's College | 1:00 p.m. |
| Tue., Feb. 9 | SOUTHERN ILLINOIS UNIVERSITY AT EDWARDSVILLE | 5:30 p.m. |
| Thu., Feb. 11 | QUINCY UNIVERSITY | 5:30 p.m. |
| Sat., Feb. 13 | UNIVERSITY OF MISSOURI-ST. LOUIS | 5:30 p.m. |
| Thu., Feb. 18 | @Kentucky Wesleyan College | 5:15 p.m. |
| Sat., Feb. 20 | @Bellarmine College | 5:00 p.m. |

Great Lakes Valley Conference Tournament

Wednesday, February 24-Saturday, February 27
Roberts Stadium (Evansville, IN)

NCAA Division II Tournament

Thursday, March 4-Sunday, March 7 Great Lakes Regional
(Site to be Determined)

Wednesday, March 17-Saturday, March 20 Elite Eight
(Site Pine Bluff, AR)

GLVC Games; HOME GAMES IN CAPS AND BOLD;
Road Games in Italics. All times are CST.



Table of Contents

| | |
|---|-------|
| 1998-99 Women's Basketball Outlook | 2 |
| USI Head Coach Chancellor Dugan | 3-4 |
| Women's Basketball Coaching Staff | 5 |
| Lady Screaming Eagles Team Photo | 6 |
| 1998-99 Lady Screaming Eagles Roster | 6 |
| 1998-99 Meet the Lady Screaming Eagles | 7-12 |
| 1998-99 Lady Screaming Eagles Opponents | 13 |
| 1997-98 Statistics and Results | 14 |
| 1997-98 GLVC Results | 15 |
| Women's Basketball Record Book | 16-19 |
| Varsity Club/Super Sponsors | MS |
| USI Quick Facts | MS |
| President H. Ray Hoops/Steve Newton | MS |
| About USI | MS |



Lady screaming eagles

1998-99 Women's Basketball Outlook

Chancellor Dugan begins her eighth season as the head coach of Southern Indiana in competitive fashion. She will have to replace three starters and six letterwinners on a team which has gone 56-3 overall, 37-1 in GLVC play the last two seasons. The Eagles also won the first ever GLVC Tournament and hosted their first ever NCAA II Regional last year.

The class of 1998 won three GLVC titles (1995, 1997, 1998), had four consecutive berths in the NCAA Division II Tournament, an Elite Eight appearance in 1997, and was 100-16 in four years.

Senior point guard Adrienne Seitz (Otwell, Indiana), USI's all-time leader in assists, and senior center Cathy Tepool (Wadesville, Indiana) return to the USI starting line-up.

Seitz, who also will finish her career in the top five for steals, broke the USI career record for assists last year (371) and tied the single season record (153), which she set as a sophomore. She also is the USI leading returning scorer with 6.6 ppg.

Tepool, who battled a back injury over the entire 1997-98 season, had her best season as a Lady Eagle, averaging 5.4 ppg and 4.4 rpg.

In addition to the returning starters, Dugan returns seven letter-winners from last year's team.

Joining Seitz in the backcourt are junior guards Jennifer Donner (Wadesville, Indiana) and Mindy Gingerich (Kokomo, Indiana).

Donner improved upon her sophomore season, averaging 6.0 ppg and shot 40 percent from beyond the arc.

In the backcourt, Tepool can look for support from junior center Angi Lintker (Venedy, Illinois), sophomore center Stosha DeShaier (Carrollton, Illinois), sophomore forward Liz Prewett (Washington, Indiana) and sophomore guard/forward Leah Mercer (Evansville, Indiana).

Lintker, who sat out 1997-98 with wrist surgery, averaged 6.2 ppg and 3.9 rpg as a sophomore when USI made its run at the national championship. She also had 24 blocks in 1996-97.

Maturing as her freshman season went along, DeShaier is second only to Seitz in returning scorers, returning with 6.4 ppg. She also averaged 3.8 rpg last year.

To supplement the returning players, Dugan will rely on three redshirt freshmen to step in and contribute immediately. Moving onto the varsity roster this season are guards Gretchen Miles (Washington, Indiana), Shavon Sork

(Fairfield, Illinois), and Rebecca Tichenor (Owensville, Indiana).

Sork was an Illinois Basketball Coaches Association All-Star, conference most-valuable player, first team All-Conference, and first team All-Area by the *Evansville Courier* as a senior in 1996-97 at Fairfield Community High School.

Miles led Washington High School to four Indiana semi-state appearances and one appearance in the state finals. She was named the *Evansville Courier* Player-of-the-Year as a junior and as a senior, second team All-State her junior year, and first team All-State her senior year. Miles averaged 21.7 ppg and 8.2 assists as a senior, while hitting ten or more three pointers in a game four different times.

New faces on the squad this year are sophomore guards Natalie Glaser (Evansville, Indiana), Karrie Hochgesang (St. Anthony, Indiana) and freshman guard/forward Casey Hughes (Bicknell, Indiana).

Glaser, a transfer from St. Louis University, is a former area and Southern Indiana Athletic Conference (SIAC) Player-of-the-Year. She appeared in 23 games for SLU as a freshman and averaged 2.3 ppg and 1.3 rpg.

Hochesang, a transfer from the University of Indianapolis, averaged 7.5 ppg and 2.3 rpg as a freshman last year for the Greyhounds.

Hughes, who played for North Knox High School last year, averaged 22.8 ppg, 7.0 rpg, and 3.7 assists as a senior. She also was named first team All-State, *Vincennes Sun-Commercial* All-Area and Player-of-the-Year, and *Evansville Courier* first team All-Southwestern Indiana.

Dugan and the Eagles face an ambitious schedule. The squad will open the season with last year's number one ranked College of St. Rose (New York), before heading south to play in Disney's Division II Tip-Off Classic in Orlando, Florida.

When the team returns to the midwest, the season's calendar will include 22 Great Lakes Valley Conference games, non-conference games with the University of Tampa, and Truman State University, before the second annual GLVC Tournament.



Women's Coaching Staff

USI Head Coach Chancellor Dugan



After seven seasons, Chancellor Dugan is one of the top coaches in Division II.

Last year, Dugan directed the Eagles to a number one national ranking for six weeks, a 26-2 record, and a second consecutive Great Lakes Valley Conference title going 17-1. The Eagles also won the first-

ever GLVC Tournament Championship and made their fourth straight appearance in the NCAA Division II Tournament.

For her efforts, she was named the GLVC Coach-of-the-Year for the second straight season.

In 1997, Dugan's Eagles had their best season ever with their first trip to the Elite Eight and the NCAA II Finals. The Lady Eagles stormed to a 30-2 overall record, winning 29 straight. They compiled a school record 20-0 GLVC mark to win their second GLVC Championship in three seasons. With the GLVC title came USI's third consecutive trip to the NCAA Division II Tournament, its first Great Lakes Regional Championship, and first trip to the national championship game.

Success in the 1996-97 season earned Dugan Coach-of-the-Year honors in the WBCA District 4 and in the GLVC.

At USI, Dugan ranks first in games won (140) and winning percentage (.700, 140-61). A key is the mental discipline she imparts to the players, which makes them strong down

Dugan at USI

| | | |
|--|---------------|-------------|
| 1991-92 | 8-20 | .286 |
| 1992-93 | 15-15 | .500 |
| 1993-94 | 17-10 | .630 |
| 1994-95 | 22-5 | .815 |
| GLVC Title, NCAA II Tournament Appearance | | |
| 1995-96 | 22-7 | .759 |
| NCAA II Tournament Appearance | | |
| 1996-97 | 30-2 | .938 |
| WBCA District 4 Coach of the Year, GLVC Coach of the Year, GLVC Title, NCAA II Great Lakes Regional Championship, NCAA II Finalist | | |
| 1997-98 | 26-2 | .929 |
| GLVC Title and Tournament Championship, NCAA II Tournament Appearance, GLVC Coach of the Year | | |
| 7 Years | 140-61 | .700 |

the stretch. In the last four years, Dugan's teams have been 38-8 (.826) in February and March.

In 1995-96, Dugan led USI to a second consecutive berth in the NCAA Division II Tournament with a 22-7 overall record and a second place finish in the GLVC at 16-4. Dugan and the squad, who fought all season for respect, climbed in the regional rankings late in the year and went 7-1 in the final eight games to reach the national tournament.

continued on page 4

Before and After Coach Chancellor Dugan

Before

- USI had a school record of 16 wins in a season and had never won 20 games.
- USI had never won a GLVC Championship and never appeared in the NCAA Division II Tournament.
- Three years prior to Dugan (1988-91), USI had finished last in the GLVC and had an overall record of 11-72 (.153).
- USI had six seasons with a .500 or better record in 16 seasons.
- USI never had a player named to the first team All GLVC.

After

- USI won a school record 30 games in 1996-97 and has had four consecutive seasons of 22+ wins.
- USI has won three GLVC titles and appeared in the NCAA II Tournament in four consecutive seasons since 1994-95. The Lady Eagles won the NCAA II Great Lakes Regional and finished as the NCAA II Finalist in 1997.
- Since Dugan's arrival, the Eagles have finished in the upper division of the league each year since 1992-93 and won league championships in 1995, 1997, and 1998. USI is also 140-61 (.700).
- USI has compiled a .500 or better record in six consecutive seasons.
- Since 1991-92, USI has had three first team All Americans (LeAnn Freeland is a three-time All American), four GLVC Players of the Year (Freeland twice), and three first team All-GLVC performers.

Women's Coaching Staff

continued from page 3

In 1994-95, Dugan, who is also an assistant athletic director, led the Lady Eagles to a series of firsts. Dugan's squad had the best record in school history (22-5); made their first appearance in the NCAA Division II Tournament; claimed their first GLVC title; ranked in the NCAA top-20; and had a 16-game winning streak, 15 of the games coming from the 1994-95 season. During the regular season, the team was nationally ranked as high as third.

With the winning streak, Dugan has succeeded in a complete turn-around of the program since she took over the helm in 1991-92.

Under Dugan's direction in 1993-94, the Lady Eagles set a school record for wins in a season (17) and a school record for wins in the GLVC (12). In 1993-94 Dugan led the team to a third-place finish in the GLVC, the highest ever by a USI women's team.

In her second season Dugan led the women's program into the upper division of the GLVC. In 1992-93 she coached the Eagles to a school-record nine wins in the GLVC and fell one game short of tying the school record for wins in a season, with 15 victories.

The first season, Dugan led the women's basketball team to an 8-20 record, which was more wins than the previous two years combined.

The hard-working, enthusiastic Dugan, a native of Louisville, Kentucky, graduated from Eastern Kentucky University in 1982 with a bachelor's in physical education. She received a master's in physical education in 1989 from Morehead State University. While an undergraduate at ECU, Dugan was a three-year starter and finished her junior and senior years as the team's leading rebounder and second-leading scorer.



Women's Coaching Staff



Assistant Coach

RICK STEIN

Assistant Coach Rick Stein has been with Coach Dugan and the USI women's basketball program for seven seasons. Stein is responsible for assisting with on-the-floor coaching,

individual player assessment, and game scouting.

In addition to his duties on the court, Stein teaches physical activity classes in the Physical Education Department and manages the recently-renovated PAC weight room.

Stein graduated from USI in 1992 with a Bachelor of Science in Business Administration and is working toward a Master of Liberal Studies. He also holds an associate degree from Parkland College in Champaign, Illinois.

He began his tenure under Coach Dugan as a graduate assistant coach in the 1991-92 season.

Stein played two seasons for the USI Screaming Eagles and helped earn a berth in the NCAA II South Central Regional in 1991. At Parkland, Stein was a member of the 1988 NJCAA Division II runner-up and 1989 fourth-place teams.

Stein, a native of Crete, Illinois, and his wife Kari have a son Alex.



Assistant Coach

SHANNON LITTON

Shannon Litton, a native of Maysville, Kentucky, enters her fifth season at USI as an assistant coach and her second season as an instructor in physical education. Litton assists with on-the-floor coaching of the guards, game film

exchange, and academic studies. She also directs USI's highly successful ballgirl program to involve local girls with the program.

Litton graduated from Morehead State University in Kentucky with a Bachelor of Science in Physical Education and Health in 1993. While at Morehead State, she was a member of the women's basketball team from 1988 to 1992. She is a graduate of Mason County High School in Maysville.

Prior to coming to USI, Litton taught health and physical education at Monroe County High School in Tompkinsville, Kentucky, where she also was assistant varsity basketball coach and head junior varsity coach.



Manager

STEPHANIE PARKER

1998-99 Lady Screaming Eagles



| NO. | NAME | POS. | CL. | HT. | HOMETOWN (H.S.) |
|-----|---|------|-----|------|----------------------------------|
| 10 | Rebecca Tichenor | G | Fr. | 5-8 | Owensville, IN (Gibson Southern) |
| 11 | Elizabeth Prewett | F/C | So. | 6-0 | Washington, IN (Washington) |
| 12 | Casey Hughes | G/F | Fr. | 5-11 | Bicknell, IN (North Knox) |
| 14 | Adrienne Seitz | G | Sr. | 5-10 | Otwell, IN (Pike Central) |
| 20 | Jennifer Donner | G | Jr. | 5-7 | Wadesville, IN (North Posey) |
| 21 | Karrie Hochgesang | G/F | So. | 5-8 | St. Anthony, IN (Forest Park) |
| 22 | Mindy Gingerich | G/F | Jr. | 5-11 | Kokomo, IN (Maconaquah) |
| 23 | Natalie Glaser | G | So. | 5-9 | Evansville, IN (Mater Dei) |
| 24 | Gretchen Miles (Photographed in 44 jersey) | G | Fr. | 5-2 | Washington, IN (Washington) |
| 25 | Leah Mercer | G | So. | 5-11 | Evansville, IN (North) |
| 33 | Shavon Sork | G | Fr. | 5-9 | Fairfield, IL (Fairfield) |
| 34 | Angi Lintker | C | Jr. | 6-2 | Venedy, IL (Okawville) |
| 42 | Stosha DeShasier | F/C | So. | 6-1 | Carrollton, IL (Carrollton) |
| 51 | Cathy Tepool | F/C | Sr. | 6-1 | Wadesville, IN (North Posey) |

Head Coach: Chancellor Dugan
 Assistant Coaches: Rick Stein, Shannon Litton

Meet the 1998-99 Lady Screaming Eagles

Adrienne Seitz #14

5'10" Senior, Guard

Otwell, Indiana

MAJOR: Business



1997-98: Became USI all-time leader for assists with 371 and tied the USI single-season record which she set in 1996-97 with 153 assists...averaged a career-high 6.6 ppg and 5.5 assists...led the GLVC in assists and ranked 27th nationally...had a career-high 12 assists against Southern Illinois University-Edwardsville and tied a

career high with 11 rebounds against the University of Missouri-St. Louis...had a season-high 14 points against the University of Charleston. **1996-97:** Set a single-season record with 153 assists and moved into the top five all time at USI with 218...played in all 32 games as a sophomore and averaged 5.6 ppg, 3.7 rpg, and 4.8 assists...had a career-high 11 rebounds versus Kentucky Wesleyan College and ten assists against the University of Wisconsin Parkside and Bellarmine College, with a season-high 16 points at Bellarmine. **1995-96:** Appeared in all 29 games as a freshman and started the final 18 games of the season...averaged 5.0 ppg, 3.3 rpg, and 2.2 assists in her first season with USI...had a career-high 19 points and a season-high nine rebounds against Indiana/Purdue Ft. Wayne...also had a season-high seven assists against Kentucky Wesleyan College. **HIGH SCHOOL:** Participated in basketball, softball, and volleyball at Pike Central High School, earning 11 letters...led Pike Central in field goal percentage and defense in 1992-95...led the team in rebounding and free throw percentage in 1994 and 1995 and in assists in 1995...named the team Most Valuable Player in 1994 for volleyball and 1992 for softball. **PERSONAL:** Born August 17, 1977...hobbies include fishing and riding all-terrain vehicles.

Career Statistics

| | G/GS | FGM/FGA | .PCT | 3FGM/FGA | .PCT | FTM/FTA | .PCT | REB. | AVG. | AST. | STL. | BLK. | TP. | AVG. | MIN. |
|-------|-------|---------|------|----------|------|---------|------|------|------|------|------|------|-----|------|------|
| 95-96 | 29/18 | 51/116 | .440 | 1/5 | .200 | 43/59 | .729 | 96 | 3.3 | 65 | 29 | 10 | 146 | 5.0 | 627 |
| 96-97 | 32/32 | 61/146 | .418 | 10/27 | .370 | 48/74 | .649 | 119 | 3.7 | 153 | 54 | 9 | 180 | 5.6 | 771 |
| 97-98 | 28/22 | 68/178 | .382 | 5/21 | .238 | 44/73 | .603 | 103 | 3.7 | 153 | 60 | 18 | 185 | 6.6 | 766 |
| TOT. | 89/72 | 180/440 | .409 | 16/53 | .302 | 135/206 | .655 | 318 | 3.6 | 371 | 143 | 37 | 511 | 5.7 | |

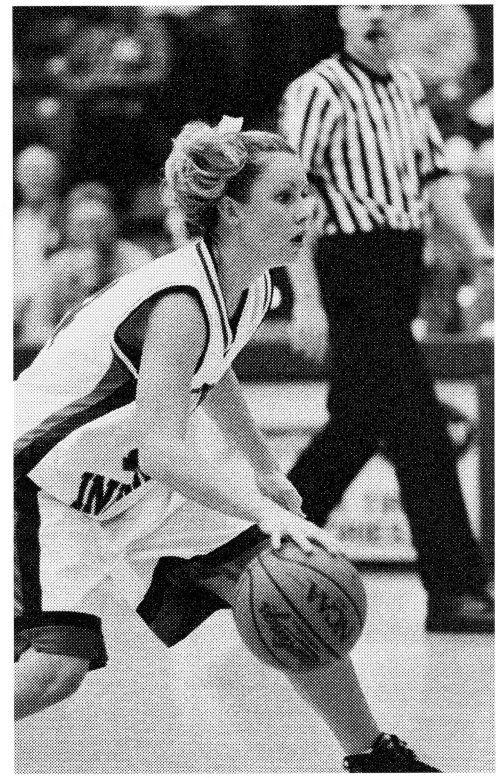

Cathy Tepool #51

6'1" Senior, Forward/Center

Wadesville, Indiana

MAJOR: Elementary

Education



1997-98: Had career high in points with 5.4 ppg...had a career-high 14 points against Quincy University...had a season-high eight rebounds three different times and averaged 4.4 rpg. **1996-97:** Played in all 32 games as a sophomore and averaged 4.1 ppg and 3.2

rpg...had a career-high ten points and a season-high nine rebounds at the University of Missouri-St. Louis...was second on the team with 25 blocked shots. **1995-96:** Redshirted. **1994-95:** Played in 25 games as a freshman and averaged 3.5 ppg and 5.7 rpg...had a season-high eight points versus Ashland University and a career-high 11 rebounds on three occasions. **HIGH SCHOOL:** Won eight letters in basketball and track at North Posey High School in Poseyville, Indiana...holds the career rebounding record at NPHS (804)...averaged 12.0 ppg, 10.0 rpg, and 4.5 assists as a senior...named to Hoosier Basketball Coaches Association All-Star team, first team All-PAC, and the *Evansville Courier* second team All-Area as a senior. **PERSONAL:** Born June 4, 1975.

Career Statistics

| | G/GS | FGM/FGA | .PCT | 3FGM/FGA | .PCT | FTM/FTA | .PCT | REB. | AVG. | AST. | STL. | BLK. | TP. | AVG. | MIN. |
|-------|------------|---------|------|----------|-------|---------|------|------|------|------|------|------|-----|------|------|
| 94-95 | 25/0 | 38/89 | .427 | 0/ | 1.000 | 12/22 | .546 | 143 | 5.7 | 15 | 17 | 33 | 88 | 3.5 | 402 |
| 95-96 | REDSHIRTED | | | | | | | | | | | | | | |
| 96-97 | 32/0 | 41/83 | .491 | 0/ | 1.000 | 20/30 | .667 | 130 | 4.1 | 11 | 31 | 25 | 102 | 3.2 | 412 |
| 97-98 | 28/24 | 65/125 | .520 | 0/ | 0.000 | 20/33 | .606 | 123 | 4.4 | 10 | 13 | 26 | 150 | 5.4 | 404 |
| TOT. | 85/24 | 144/297 | .485 | 0/ | 2.000 | 52/85 | .612 | 396 | 4.7 | 36 | 61 | 84 | 340 | 4.0 | |

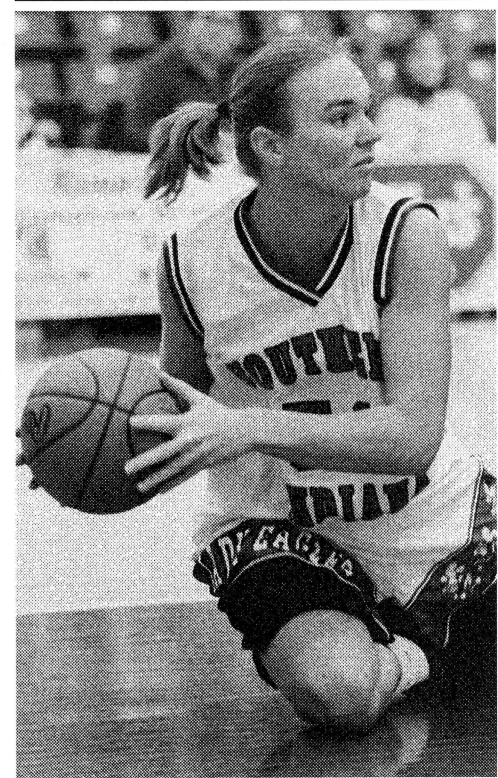

Meet the 1998-99 Lady Screaming Eagles

Angi Lintker #34

6'2" Junior, Center
Venedy, Illinois
MAJOR: Elementary
Education



1997-98: Redshirted. 1996-97: Played in all 32 games as a sophomore and averaged a career-high 6.4 ppg and 3.9 rpg...was third on the team with 24 blocked shots...had season highs of 15 points against the University of Central Arkansas, and 11 rebounds versus the University of Missouri-St. Louis. 1995-96:

Appeared in all 29 games as a freshman...averaged 6.0 ppg and 3.6 rpg off the bench...had career highs of 26 points against the University of Wisconsin-Parkside and 13 rebounds against Ferris State University. **HIGH SCHOOL:** Earned three letters in basketball at Okawville High School...named second team All-State in 1995 and honorable mention All-State in 1994...also named honorable mention All-Area by the *Belleville News Democrat*...member of the Illinois state championship team in 1994. **PERSONAL:** Born November 8, 1977.

Career Statistics

| | G/GS | FGM/FGA | .PCT | 3FGM/FGA | .PCT | FTM/FTA | .PCT | REB. | AVG. | AST. | STL. | BLK. | TP. | AVG. | MIN. |
|-------|------------|---------|------|----------|-------|---------|------|------|------|------|------|------|-----|------|------|
| 95-96 | 29/0 | 75/135 | .556 | 0/ | 1.000 | 25/35 | .714 | 103 | 3.6 | 12 | 13 | 43 | 175 | 6.0 | 384 |
| 96-97 | 32/0 | 89/184 | .484 | 0/ | 0.000 | 28/34 | .824 | 126 | 3.9 | 15 | 14 | 24 | 206 | 6.4 | 457 |
| 97-98 | REDSHIRTED | | | | | | | | | | | | | | |
| TOT. | 61/0 | 164/319 | .514 | 0/ | 1.000 | 53/69 | .768 | 229 | 3.8 | 27 | 27 | 67 | 381 | 6.2 | |



8

Jennifer Donner #20

5'7" Junior, Guard
Wadesville, Indiana
MAJOR: Business

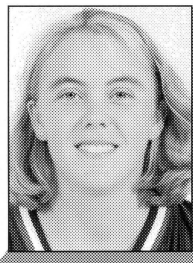

1997-98: Had career highs for scoring with 6.0 ppg and assists with 1.2 per game. Had a career-high 14 points against Michigan Tech University in the NCAA II Tournament, tied for the team lead in three-point field goals made, with 31. 1996-97: Led the NCAA

Division II in three-point field goal percentage the first three weeks of her freshman season, played in 31 of 32 games, and averaged 4.9 ppg and 1.5 rpg in her first season...led the Lady Eagles with a .485 three-point field goal percentage (32/66), had season-highs of 13 points versus St. Francis College, and against Michigan Tech in the NCAA Division II Regional. **HIGH SCHOOL:** Lettered in basketball, cross country, softball, tennis, and track at North Posey High School in Poseyville, Indiana, named to the third team All-State by *Hoosier Basketball Magazine* in 1995 and 1996...also named honorable mention All-State by *Associated Press* in 1994 and 1995, given three straight All-Conference awards (1994, 1995, 1996) and All-Southwestern Indiana (*Evansville Courier*) honors in 1994 and 1995, selected for the 1996 Hoosier Basketball Coaches Association All-Star game, set a North Posey career record with 1,240 points (15.3 ppg) and 137 three point field goals, averaged 18.4 ppg, 6.1 rpg, and 3.3 assists a game as a senior. **PERSONAL:** Born October 27, 1977.

Career Statistics

| | G/GS | FGM/FGA | .PCT | 3FGM/FGA | .PCT | FTM/FTA | .PCT | REB. | AVG. | AST. | STL. | BLK. | TP. | AVG. | MIN. |
|-------|------|---------|------|----------|------|---------|------|------|------|------|------|------|-----|------|------|
| 96-97 | 31/0 | 52/114 | .456 | 32/66 | .485 | 15/24 | .625 | 45 | 1.5 | 30 | 20 | 1 | 151 | 4.9 | 347 |
| 97-98 | 28/4 | 58/139 | .417 | 31/78 | .397 | 20/29 | .690 | 41 | 1.5 | 34 | 8 | 3 | 167 | 6.0 | 359 |
| TOT. | 59/4 | 110/253 | .434 | 63/144 | .438 | 35/53 | .660 | 86 | 1.5 | 64 | 28 | 4 | 318 | 5.4 | |



Meet the 1998-99 Lady Screaming Eagles

Mindy Gingerich #22

5'11" Junior
Guard/Forward
Kokomo, Indiana
MAJOR: Business



1997-98: Played in all 28 games as a sophomore...averaged 3.7 ppg and 2.5 rpg...had a career-high nine rebounds against Michigan Tech University in the first game of the year, and tied a career high with nine points against Saint Joseph's College. **1996-97:**

Played in 30 games as a freshman, including key minutes in USI's NCAA II Elite Eight semi-final game with the University of California-Davis...averaged 2.7 ppg and 1.4 rpg and had a career high of nine points at the University of Missouri-St. Louis and a single season record of five rebounds versus UMSL and Bellarmine College. **HIGH SCHOOL:** Earned letters in basketball, volleyball, softball, and track at Maconaquah High School in Bunker Hill, Indiana...named MHS Most Valuable player, first team All-Conference, All-Sectional, All-Loganland three consecutive seasons (1994, 1995, 1996)...also named second team All-State by *Hoosier Basketball*...set a MHS scoring records with 456 points in a season and 1,373 points in a career (17.8 ppg)...ranked among the top 20 scorers in the state of Indiana in 1995 and 1996...also had 654 career rebounds (8.5 rpg)...named the MVP of the volleyball team in 1995 and 1996 and the softball team in 1996. **PERSONAL:** Born May 18, 1978.

Career Statistics

| | G/GS | FGM/FGA | .PCT | 3FGM/FGA | .PCT | FTM/FTA | .PCT | REB. | AVG. | AST. | STL. | BLK. | TP. | AVG. | MIN. |
|-------|------|---------|------|----------|------|---------|------|------|------|------|------|------|-----|------|------|
| 96-97 | 30/0 | 27/69 | .391 | 7/29 | .241 | 20/33 | .606 | 43 | 1.4 | 30 | 16 | 4 | 81 | 2.7 | 284 |
| 97-98 | 28/3 | 33/90 | .397 | 6/23 | .261 | 32/40 | .800 | 69 | 2.5 | 22 | 20 | 1 | 104 | 3.7 | 323 |
| TOT. | 58/3 | 60/159 | .377 | 13/52 | .250 | 52/73 | .712 | 112 | 1.9 | 52 | 36 | 5 | 185 | 3.2 | |



Elizabeth Prewett #11

6'0" Sophomore
Forward/Center
Washington, Indiana
MAJOR: Biology



1997-98: Played in 23 games as a freshman and averaged 3.7 ppg and 2.1 rpg...had a season-high 15 points against Wayne State University and ten rebounds against Gannon University. **HIGH SCHOOL:** Lettered in basketball, softball, and volleyball at Washington

High School...averaged 15.5 ppg and 10.0 rpg as a senior...named All-Conference and to the *Evansville Courier* All-Southwest Indiana teams as a junior and senior...selected by the Hoosier Basketball Coaches Association for the Indiana All-Star Team in 1997...led WHS in rebounds and blocked shots in 1996 and 1997, and in blocked shots in 1995 and 1997...voted onto the sectional and regional All-Tournament teams during her final two seasons at WHS...member of the WHS teams which won the Big 8 Conference between 1994 and 1997 and sectional and regional championships in 1997. **PERSONAL:** Born October 8, 1978...hobby is reading...attends USI on a Presidential Scholarship...was valedictorian of her high school graduating class.

Career Statistics

| | G/GS | FGM/FGA | .PCT | 3FGM/FGA | .PCT | FTM/FTA | .PCT | REB. | AVG. | AST. | STL. | BLK. | TP. | AVG. | MIN. |
|-------|------|---------|------|----------|-------|---------|------|------|------|------|------|------|-----|------|------|
| 97-98 | 23/0 | 32/69 | .464 | 0/ | 0.000 | 22/37 | .595 | 48 | 2.1 | 11 | 18 | 3 | 86 | 3.7 | 225 |



Lady Screaming Eagles

Meet the 1998-99 Lady Screaming Eagles

Leah Mercer #25
 5'11" Sophomore, Guard
 Evansville, Indiana
 MAJOR: Physical Education



1997-98: Played in 16 games her first season with the Lady Eagles and averaged 3.6 ppg and 1.8 rpg...had a season-high 12 points versus Gannon University and four rebounds on three occasions. **HIGH SCHOOL:** Compiled letters in basketball, softball, and volleyball at North High School in Evansville, Indiana...averaged 13.0 ppg and 9.0 rpg as a senior...named All-City and All-Conference in 1997...selected to the Academic All-City team in each of the four seasons...also named All-Conference and All-City in volleyball. **PERSONAL:** Born December 24, 1978...hobbies include boating, water skiing, and music.

Career Statistics

| | G/GS | FGM/FGA | .PCT | 3FGM/FGA | .PCT | FTM/FTA | .PCT | REB. | AVG. | AST. | STL. | BLK. | TP. | AVG. | MIN. |
|-------|------|---------|------|----------|-------|---------|------|------|------|------|------|------|-----|------|------|
| 97-98 | 16/0 | 20/46 | .435 | 1/1 | 1.000 | 16/24 | .667 | 29 | 1.8 | 3 | 15 | 1 | 57 | 3.6 | 119 |



10

lady screaming eagles

Stosha DeShasier #42
 6'1" Sophomore
 Forward/Center
 Carrollton, Illinois
 MAJOR: Business



1997-98: Appeared in all 28 games as a freshman and averaged 6.4 ppg, second among returning players, and 3.8 rpg...had a season-high 13 points in three different contests and 11 rebounds against Michigan Tech University in the season opener. **HIGH SCHOOL:** Earned letters in basketball, softball, and volleyball at Carrollton High School...was the Ms. Basketball (Illinois) finalist and averaged 18.7 ppg and 7.5 rpg at CHS in 1997...named first team All-State by *Associated Press* and second team All-State by the *Chicago Tribune* as a senior...also named All-State honorable mention in 1995 and second team in 1996 by *Associated Press*...chosen as the Player-of-the-Year by the *Alton Telegraph* and the Class A Athlete-of-the-Year by the *Springfield State Journal Register*...set the CHS all-time record with 1,875 points and 982 rebounds...selected as the Academic Athlete-of-the-Year in 1997 and the Academic Player-of-the-Year from 1995 to 1997 by the *Jacksonville Journal Courier*...led CHS to the Illinois Class A Elite Eight in 1996. **PERSONAL:** Born April 17, 1979...hobbies include cooking and reading.

SCHOOL: Earned letters in basketball, softball, and volleyball at Carrollton High School...was the Ms. Basketball (Illinois) finalist and averaged 18.7 ppg and 7.5 rpg at CHS in 1997...named first team All-State by *Associated Press* and second team All-State by the *Chicago Tribune* as a senior...also named All-State honorable mention in 1995 and second team in 1996 by *Associated Press*...chosen as the Player-of-the-Year by the *Alton Telegraph* and the Class A Athlete-of-the-Year by the *Springfield State Journal Register*...set the CHS all-time record with 1,875 points and 982 rebounds...selected as the Academic Athlete-of-the-Year in 1997 and the Academic Player-of-the-Year from 1995 to 1997 by the *Jacksonville Journal Courier*...led CHS to the Illinois Class A Elite Eight in 1996. **PERSONAL:** Born April 17, 1979...hobbies include cooking and reading.

Career Statistics

| | G/GS | FGM/FGA | .PCT | 3FGM/FGA | .PCT | FTM/FTA | .PCT | REB. | AVG. | AST. | STL. | BLK. | TP. | AVG. | MIN. |
|-------|------|---------|------|----------|------|---------|------|------|------|------|------|------|-----|------|------|
| 97-98 | 28/3 | 63/126 | .500 | 0/0 | .000 | 53/91 | .582 | 106 | 3.8 | 16 | 21 | 0 | 179 | 6.4 | 425 |



Welcome



Rebecca Tichenor #10
5'8" Freshman, Guard
Owensville, Indiana
MAJOR: University Division



HIGH SCHOOL: An all-around athlete at Gibson Southern High School, lettering in basketball, softball, track, and volleyball...averaged 15.5 ppg and 10.0 rpg as a senior...named All-Conference and to the *Evansville Courier* All-Southwest Indiana teams as a junior and senior...also named All-Conference in softball and volleyball. **PERSONAL:** Born February 2, 1979...hobbies include softball, running, and swimming.

Gretchen Miles #24
5'2" Freshman, Guard
Washington, Indiana
MAJOR: Elementary Education



HIGH SCHOOL: Collected letters in basketball, soccer, and tennis at Washington High School...was the point guard for the WHS teams which made four appearances in the Indiana semi-state and one trip to the Indiana State finals...named first team All-State by *Hoosier Basketball Magazine* her senior year and second team All-State her junior year...was named first team All-Southwestern Indiana her sophomore through senior seasons by the *Evansville Courier*, as well as being named the *Courier's* Southwestern Indiana Player of the Year her junior and senior seasons...connected for ten or more three pointers in a single game four different times in her high school career...averaged 21.7ppg and 8.2 apg her senior season...was a teammate of the Lady Eagles' Liz Prewett at WHS. **PERSONAL:** Born October 29, 1978.

Shavon Sork #33
5'9" Freshman
Guard/Forward
Fairfield, Illinois
MAJOR: Biology



HIGH SCHOOL: Earned letters in basketball, track, and volleyball at Fairfield Community High School...named third team All-State, North Egyptian Conference Most Valuable Player, first team All-Conference, and Illinois Basketball Coaches Association All-Star as a senior...also named to the first team All-Southern Illinois by the *Evansville Courier* in 1996-97. **PERSONAL:** Born September 22, 1979...hobby is water skiing.

Welcome



Karrie Hochgesang #21

5'8" Sophomore,
Guard/Forward
St. Anthony, Indiana
MAJOR: Biology

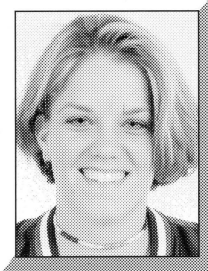

TRANSFER: Played in 26 games for the University of Indianapolis in 1997-98...averaged 7.5 ppg and 2.3 rpg...had a season-high 17 points against Kentucky State University and Indiana University/Purdue University Ft. Wayne...had a season-high eight rebounds against the University of Missouri-St. Louis. **HIGH SCHOOL:** Three-year letter winner at Forest Park High School in basketball...also lettered in cross country and track...led the team in free throw percentage and steals as a senior at FPHS. **PERSONAL:** Born July 22, 1979.

Natalie Glaser #44

5'9" Sophomore, Guard
Evansville, Indiana
MAJOR: Communications

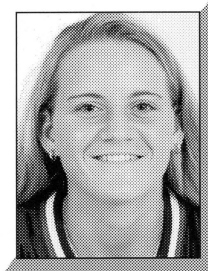

TRANSFER: Transferred to USI from St. Louis University...played in 23 games and averaged 2.3 ppg and 1.3 rpg with a season high of 15 points and seven rebounds against Chicago State University. **HIGH SCHOOL:** Graduated from Mater Dei High School in Evansville...named the Southern Indiana Player-of-the-Year during her junior season and the Southern Indiana Athletic Conference (SIAC) Player-of-the-Year as a junior and as a senior...averaged 19.2 ppg, 10.1 rpg, and 4.1 assists as a senior. **PERSONAL:** Born April 8, 1978...enjoys listening to music and swimming.

Casey Hughes #12

5'11" Freshman
Forward/Center
Bicknell, Indiana
MAJOR: Elementary
Education

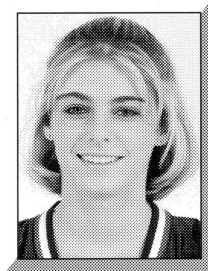

HIGH SCHOOL: Averaged 22.8 ppg, 7.0 rpg, 3.7 assists, and 3.4 steals a game as a senior at North Knox High School...named first team All-State, Blue Chip All-Conference, All-Regional Team, sectional Most Valuable Player, *Vincennes Sun-Commercial* All-Area and Player-of-the-Year, and *Evansville Courier* first team All-Southwestern Indiana...also named a first team All-Star by *Hoosier Basketball Magazine*. **PERSONAL:** Born June 21, 1980...enjoys softball and swimming.

1998-99 Lady Screaming Eagles Opponents

Saturday, Nov. 14 at the PAC
COLLEGE OF ST. ROSE
Location: Albany, NY
Enrollment: 1,900
Nickname: Golden Knights
Affiliation: NCAA II
Conference: ECAC-NYCAC
Head Coach: Curt Bailey
1997-98 Record: 32-1

**Disney Division II Tip-Off Classic
at Orlando, Florida**
Friday, Nov. 20 - Sunday, Nov. 22

ABILENE CHRISTIAN UNIVERSITY
Location: Abilene, TX
Enrollment: 4,302
Nickname: Lady Wildcats
Affiliation: NCAA II
Conference: Lone Star Conference
Head Coach: Deonna Shake
1997-98 Record: 26-5

COLUMBUS STATE UNIVERSITY
Location: Columbus, GA
Enrollment: 5,000
Nickname: Cougars
Affiliation: NCAA II
Conference: PBAC
Head Coach: Jay Sparks
1997-98 Record: 25-6

BENTLEY COLLEGE
Location: Waltham, MA
Enrollment: 3,100
Nickname: Falcons
Affiliation: NCAA II
Conference: ECAC
Head Coach: Barbara Stevens
1997-98 Record: 30-2

FRANCIS MARION UNIVERSITY
Location: Florence, SC
Enrollment: 3,836
Nickname: Patriots
Affiliation: NCAA II
Conference: PBAC
Head Coach: Lee Buchanan
1997-98 Record: 30-3

ARKANSAS TECH UNIVERSITY
Location: Russellville, AR
Enrollment: 4,800
Nickname: Golden Suns
Affiliation: NCAA II
Conference: Gulf South
Head Coach: Joe Foley
1997-98 Record: 26-5

GRAND VALLEY STATE UNIVERSITY
Location: Allendale, MI
Enrollment: 12,900
Nickname: Lakers
Affiliation: NCAA II
Conference: GLIAC
Head Coach: Claudette Charney
1997-98 Record: 23-8

WEST TEXAS A&M UNIVERSITY
Location: Canyon, TX
Enrollment: 6,640
Nickname: Lady Buffs
Affiliation: NCAA II
Conference: Lone Star
Head Coach: Bob Schneider
1997-98 Record: 20-8

UNIVERSITY OF TAMPA
Location: Tampa, FL
Enrollment: 1,550
Nickname: Spartans
Affiliation: NCAA II
Conference: Sunshine State Conference
Head Coach: Tom Mosca
1997-98 Record: 12-15

TRI-STATE UNIVERSITY
Location: Angola, IN
Enrollment: 1,200
Nickname: Thunder
Affiliation: NAIA Division II
Head Coach: Cindy Derocher
1997-98 Record: 12-15

Great Lakes Valley Conference

Saturday, Jan. 2 at the PAC
Saturday, Feb. 20 at Louisville, KY
BELLARMINE COLLEGE
Location: Louisville, KY
Enrollment: 2,300
Nickname: Lady Knights
Head Coach: Charlie Just
1997-98 Record: 20-9
1997-98 GLVC Record/Finish: 12-6/5th
GLVC Tournament Finish: Lost in first round

Saturday, Dec. 5 at the PAC
Thursday, Jan. 21 in Indianapolis, IN
UNIVERSITY OF INDIANAPOLIS
Location: Indianapolis, IN
Enrollment: 4,000
Nickname: Lady Greyhounds
Head Coach: Lisa Hicks
1997-98 Record: 9-17
1997-98 GLVC Record/Finish: 5-13/9th
GLVC Tournament Finish: Did not qualify

Saturday, Jan. 16 at the PAC
Thursday, Feb. 4 in Ft. Wayne, IN
INDIANA UNIVERSITY/PURDUE UNIVERSITY FT. WAYNE
Location: Ft. Wayne, IN
Enrollment: 12,000
Nickname: Lady 'Dons
Head Coach: Pam Bowden
1997-98 Record: 6-20
1997-98 GLVC Record/Finish: 4-14/10th
GLVC Tournament Finish: Did not qualify

Monday, Jan. 4 at the PAC
Saturday, Feb. 18 at Owensboro, KY
KENTUCKY WESLEYAN COLLEGE
Location: Owensboro, KY
Enrollment: 800
Nickname: Lady Panthers
Head Coach: Michele Rupe
1997-98 Record: 12-14
1997-98 GLVC Record/Finish: 8-10/6th
GLVC Tournament Finish: Lost in first round

Saturday, Nov. 28 at Romeoville, IL
Saturday, Jan. 30 at the PAC
LEWIS UNIVERSITY
Location: Romeoville, IL
Enrollment: 4,300
Nickname: Lady Flyers
Head Coach: Brian Michalak
1997-98 Record: 23-5
1997-98 GLVC Record/Finish: 15-3/2nd
GLVC Tournament Finish: Lost in first round

Wednesday, Jan. 6 in St. Louis, MO
Saturday, Feb. 13 at the PAC
UNIVERSITY OF MISSOURI-ST. LOUIS
Location: St. Louis, MO
Enrollment: 12,100
Nickname: Riverwomen
Affiliation: NCAA II
Head Coach: Shelly Ethridge
1997-98 Record: 14-12
1997-98 GLVC Record/Finish: 7-11/8th
GLVC Tournament Finish: Did not qualify

Thursday, Dec. 5 at the PAC
Saturday, Jan. 23 in Highland Heights, KY
NORTHERN KENTUCKY UNIVERSITY
Location: Highland Heights, KY
Enrollment: 11,600
Nickname: Norse
Head Coach: Nancy Winstel
1997-98 Record: 18-10
1997-98 GLVC Record/Finish: 13-5/4th
GLVC Tournament Finish: Lost in semifinals

Saturday, Jan. 9 in Quincy, IL
Thursday, Feb. 11 at the PAC
QUINCY UNIVERSITY
Location: Quincy, IL
Enrollment: 1,200
Nickname: Lady Hawks
Head Coach: Larry Just
1997-98 Record: 0-26
1997-98 GLVC Record/Finish: 0-18/12th
GLVC Tournament Finish: Did not qualify

Thursday, Jan. 14 at the PAC
Saturday, Feb. 6 in Rensselaer, IN
SAINT JOSEPH'S COLLEGE
Location: Rensselaer, IN
Enrollment: 1,000
Nickname: Lady Pumas
Head Coach: Lynn Plett
1997-98 Record: 13-15
1997-98 GLVC Record/Finish: 8-10/7th
GLVC Tournament Finish: Lost in semifinals

Saturday, Dec. 12 in Edwardsville, IL
Tuesday, Feb. 9 at the PAC
SOUTHERN ILLINOIS UNIVERSITY AT EDWARDSVILLE
Location: Edwardsville, IL
Enrollment: 11,000
Nickname: Cougars
Head Coach: Wendy Hedberg
1997-98 Record: 22-8
1997-98 GLVC Record/Finish: 15-3/3rd
GLVC Tournament Finish: Lost in finals

Monday, Nov. 30 in Kenosha, WI
Thursday, Jan. 28 at the PAC
UNIVERSITY OF WISCONSIN-PARKSIDE
Location: Kenosha, WI
Enrollment: 5,000
Nickname: Rangers
Head Coach: Wendy Miller
1997-98 Record: 5-20
1997-98 GLVC Record/Finish: 4-14/11th
GLVC Tournament Finish: Did not qualify

1997-98 Statistics

| Player | GP-GS | MIN-AVG | FG-FGA | PCT FG-FGA | PCT | FT-FTA | PCT | OFF-DEF | TOT | AVG | PF-FO | A | TO | BLK | ST | PTS | AVG | | | | | | | | |
|---------------------|-------|---------|--------|------------|-----|--------|------|---------|-----|------|-------|-----|------|-----|-----|------|------|-----|----|-----|-----|----|-----|------|------|
| 45 Eileen Weber | 28 | 27 | 713 | 25.5 | 188 | 342 | .550 | 16 | 38 | .421 | 107 | 137 | .781 | 89 | 135 | 224 | 8.0 | 70 | 0 | 49 | 65 | 14 | 60 | 499 | 17.8 |
| 31 Haley Harris | 21 | 2 | 347 | 16.5 | 80 | 160 | .500 | 0 | 1 | .000 | 40 | 66 | .606 | 35 | 74 | 109 | 5.2 | 48 | 3 | 16 | 31 | 5 | 9 | 200 | 9.5 |
| 10 Ericka Nance | 27 | 15 | 489 | 18.1 | 84 | 205 | .410 | 21 | 51 | .412 | 43 | 58 | .741 | 21 | 34 | 55 | 2.0 | 37 | 0 | 102 | 56 | 0 | 53 | 232 | 8.6 |
| 44 Darci Redenbaugh | 28 | 16 | 551 | 19.7 | 77 | 184 | .418 | 31 | 89 | .348 | 26 | 40 | .650 | 26 | 47 | 73 | 2.6 | 33 | 0 | 52 | 30 | 1 | 35 | 211 | 7.5 |
| 12 Angie Cacello | 26 | 17 | 470 | 18.1 | 60 | 157 | .382 | 23 | 78 | .295 | 36 | 53 | .679 | 48 | 45 | 93 | 3.6 | 44 | 1 | 45 | 33 | 3 | 35 | 179 | 6.9 |
| 14 Adrienne Seitz | 28 | 22 | 766 | 27.4 | 68 | 178 | .382 | 5 | 21 | .238 | 44 | 73 | .603 | 26 | 77 | 103 | 3.7 | 40 | 0 | 153 | 59 | 18 | 60 | 185 | 6.6 |
| 42 Stosha DeShaiser | 28 | 3 | 425 | 15.2 | 63 | 126 | .500 | 0 | 0 | .000 | 53 | 91 | .582 | 45 | 61 | 106 | 3.8 | 55 | 1 | 16 | 44 | 0 | 21 | 179 | 6.4 |
| 20 Jennifer Donner | 28 | 4 | 359 | 12.8 | 58 | 139 | .417 | 31 | 78 | .397 | 20 | 29 | .690 | 23 | 18 | 41 | 1.5 | 25 | 0 | 34 | 28 | 3 | 8 | 167 | 6.0 |
| 51 Cathy Tepool | 28 | 24 | 404 | 14.4 | 65 | 125 | .520 | 0 | 0 | .000 | 20 | 33 | .606 | 47 | 76 | 123 | 4.4 | 77 | 3 | 10 | 33 | 26 | 13 | 150 | 5.4 |
| 21 Randa Gatling | 27 | 7 | 403 | 14.9 | 26 | 74 | .351 | 3 | 14 | .214 | 51 | 68 | .750 | 17 | 30 | 47 | 1.7 | 45 | 0 | 37 | 47 | 0 | 16 | 106 | 3.9 |
| 22 Mindy Gingerich | 28 | 3 | 323 | 11.5 | 33 | 90 | .367 | 6 | 23 | .261 | 32 | 40 | .800 | 35 | 34 | 69 | 2.5 | 50 | 0 | 22 | 38 | 1 | 20 | 104 | 3.7 |
| 11 Liz Prewett | 23 | 0 | 225 | 9.8 | 32 | 69 | .464 | 0 | 0 | .000 | 22 | 37 | .595 | 20 | 28 | 48 | 2.1 | 29 | 0 | 11 | 19 | 3 | 18 | 86 | 3.7 |
| 25 Leah Mercer | 16 | 0 | 119 | 7.4 | 20 | 46 | .435 | 1 | 1 | 1.00 | 16 | 24 | .667 | 11 | 18 | 29 | 1.8 | 13 | 0 | 3 | 15 | 1 | 4 | 57 | 3.6 |
| 23 Christen Miller | 10 | 0 | 60 | 6.0 | 5 | 17 | .294 | 5 | 11 | .455 | 5 | 6 | .833 | 4 | 6 | 10 | 1.0 | 9 | 0 | 6 | 7 | 0 | 1 | 20 | 2.0 |
| 34 Angi Lintker | 0 | 0 | 0 | 0.0 | 0 | 0 | .000 | 0 | 0 | .000 | 0 | 0 | .000 | 0 | 0 | 0 | 0.0 | 0 | 0 | 0 | 0 | 0 | 0 | 0 | 0.0 |
| Team Rebounds | | | | | | | | | | | | | | | | | | 25 | 50 | 75 | | | | | |
| Southern Indiana | 28 | | 5652 | | 859 | 1912 | .449 | 142 | 405 | .351 | 515 | 755 | .682 | 472 | 733 | 1205 | 43.0 | 575 | 8 | 556 | 505 | 75 | 353 | 2375 | 84.8 |
| Opponents | 28 | | 5651 | | 636 | 1555 | .409 | 93 | 309 | .301 | 476 | 705 | .675 | 307 | 718 | 1025 | 36.6 | 602 | | 378 | 723 | 63 | 215 | 1841 | 65.8 |

| SCORE BY HALVES (and OTs): | 1st | 2nd | OT1 | OT2 | OT3 | OT4 | TOTAL | RECORD: | OVERALL | HOME | AWAY | NEUTRAL |
|----------------------------|------|------|-------|-----|-----|-----|-------|----------------|---------|--------|-------|---------|
| Opponents | 761 | 1056 | 13 | 11 | 0 | 0 | 1841 | ALL GAMES | (26-2) | (14-1) | (8-1) | (4-0) |
| SOUTHERN INDIANA | 1058 | 1292 | 13 | 9 | 0 | 0 | 2372 | CONFERENCE | (17-1) | (9-0) | (8-1) | (0-0) |
| | | | | | | | | NON-CONFERENCE | (9-1) | (5-1) | (0-0) | (4-0) |
| DEADBALL REBOUNDS: | OFF | DEF | TOTAL | | | | | | | | | |
| Opponents | 94 | 8 | 102 | | | | | | | | | |
| SOUTHERN INDIANA | 95 | 14 | 109 | | | | | | | | | |

1997-98 Season Results

| DATE | OPPONENT | SCORE | W/L | ATTEND | HIGH POINTS | HIGH REBOUNDS |
|----------|-------------------------|--------|-------|--------|----------------------|--|
| 11/15/97 | MICHIGAN TECH | 84-68 | W | 1050 | (21)Eileen Weber | (11)Stosha DeShaiser, (11)Eileen Weber |
| 11/16/97 | WAYNE STATE | 86-64 | W | 750 | (24)Eileen Weber | (13)Eileen Weber |
| 11/20/97 | PUERTO RICO-MAYAGUEZ | 89-44 | W | 650 | (15)Darci Redenbaugh | (6)Eileen Weber |
| 11/28/97 | # vs GANNON | 80-43 | W | 100 | (13)Stosha DeShaiser | (10)Elizabeth Prewett |
| 11/29/97 | # vs CHARLESTON | 99-83 | W | 125 | (16)Eileen Weber | (9)Eileen Weber |
| 12/4/97 | * IUPU FT. WAYNE | 78-58 | W | 1100 | (26)Eileen Weber | (8)Cathy Tepool |
| 12/6/97 | * SAINT JOSEPH'S | 92-80 | W | 1300 | (31)Eileen Weber | (10)Eileen Weber |
| 12/22/97 | @ vs JOHNS HOPKINS | 78-58 | W | 178 | (19)Eileen Weber | (10)Eileen Weber |
| 12/23/97 | @ vs SCRANTON | 82-52 | W | 112 | (15)Eileen Weber | (6)Stosha DeShaiser |
| 1/2/98 | * at BELLARMINE | 77-68 | W | 850 | (14)Haley Harris | (8)Haley Harris |
| 1/4/98 | * at KENTUCKY WESLEYAN | 96-85 | W | 1000 | (23)Eileen Weber | (11)Eileen Weber |
| 1/10/98 | * at SIU-EDWARDSVILLE | 66-74 | L | 400 | (14)Haley Harris | (8)Stosha DeShaiser |
| 1/10/98 | * QUINCY | 86-53 | W | 1500 | (14)Cathy Tepool | (7)Eileen Weber |
| 1/15/98 | * LEWIS | 81-66 | W | 1600 | (22)Eileen Weber | (5)Stosha DeShaiser, (5)Eileen Weber |
| 1/17/98 | * WISCONSIN-PARKSIDE | 104-51 | W | 1600 | (19)Eileen Weber | (5)Cathy Tepool |
| 1/22/98 | * at NORTHERN KENTUCKY | 73-64 | W | 941 | (21)Eileen Weber | (7)Cathy Tepool |
| 1/24/98 | * at INDIANAPOLIS | 75-45 | W | 2235 | (20)Eileen Weber | (7)Haley Harris |
| 1/29/98 | * SIU EDWARDSVILLE | 88-78 | W | 1600 | (13)Haley Harris | (13)Eileen Weber |
| 1/31/98 | * at MISSOURI-ST. LOUIS | 84-76 | W | 375 | (13)Stosha DeShaiser | (6)Eileen Weber, (6)Cathy Tepool |
| 2/5/98 | * BELLARMINE | 90-55 | W | 1800 | (13)Haley Harris | (8)Haley Harris |
| 2/7/98 | * KENTUCKY WESLEYAN | 97-80 | W | 3300 | (18)Eileen Weber | (8)Cathy Tepool |
| 2/12/98 | * at SAINT JOSEPH'S | 77-66 | W | | (33)Eileen Weber | (10)Eileen Weber |
| 2/14/98 | * at IUPU FT. WAYNE | 83-71 | W | 500 | (19)Eileen Weber | (9)Haley Harris |
| 2/19/98 | * MISSOURI-ST. LOUIS | 97-70 | W | 1700 | (24)Eileen Weber | (12)Eileen Weber |
| 2/21/98 | * at QUINCY | 84-59 | W | 183 | (17)Eileen Weber | (9)Eileen Weber |
| 2/27/98 | = NORTHERN KENTUCKY | 71-66 | W | 1000 | (12)Ericka Nance | (7)Eileen Weber |
| 2/28/98 | = SIU EDWARDSVILLE | 83-70 | W | 1000 | (12)Jennifer Donner | |
| 3/6/98 | ! MICHIGAN TECH | 92-94 | L 2OT | 1500 | (13)Eileen Weber | (6)Darci Redenbaugh |
| | | | | | (15)Haley Harris | (9)Adrienne Seitz |
| | | | | | (29)Eileen Weber | (13)Eileen Weber |

#IUP Tournament; *GLVC Games; @Bahamas Sunshine Shootout; =GLVC Tournament; !NCAA II Great Lakes Regional

1997-98 Final GLVC Results



**GREAT LAKES VALLEY
CONFERENCE**

NCAA DIVISION II

SOUTHERN INDIANA

| | GLVC | .PCT | OVERALL | .PCT |
|--------------------------|------|------|---------|------|
| Lewis | 15-3 | .833 | 23-5 | .821 |
| SIU-Edwardsville | 15-3 | .833 | 22-8 | .733 |
| Northern Kentucky | 13-5 | .722 | 18-10 | .643 |
| Bellarmino | 12-6 | .667 | 20-9 | .690 |
| Kentucky Wesleyan | 8-10 | .444 | 12-14 | .462 |
| St. Joseph's | 8-10 | .444 | 13-15 | .464 |
| Missouri-St. Louis | 7-11 | .389 | 14-12 | .539 |
| Indianapolis | 5-13 | .278 | 9-17 | .346 |
| Indiana/Purdue-Ft. Wayne | 4-14 | .222 | 6-20 | .231 |
| Wisconsin-Parkside | 4-14 | .222 | 5-20 | .200 |
| Quincy | 0-18 | .000 | 0-26 | .000 |

1997-98 All-GLVC Teams

First Team

Eileen Weber, Southern Indiana
 Amy Siegel, Bellarmino
 Kim Lowe, SIU Edwardsville
 Carey Jewell, Lewis
 Misi Clark, SIU Edwardsville

Second Team

Leah Sheets, IUPUI-Ft. Wayne
 Abgela Huber, Saint Joseph's
 Shannon Smith, Northern Kentucky
 Annette Brandy, UM-St. Louis
 Misty Geary, Kentucky Wesleyan

Honorable Mention

Heather Bogenschneider, UW-Parkside; Alicia Harkins, SIU Edwardsville; Kellie Harmas, Lewis; Shannon Huddleson, Indianapolis; Angie Johnson, Kentucky Wesleyan; Melanie Marcy, Missouri-St. Louis; **Ericka Nance, Southern Indiana**; Elizabeth Ramsey, Indianapolis; **Adrienne Seitz, Southern Indiana**; Laura Sorenson, Quincy; Michele Tuchfarber, Northern Kentucky

Player-of-the-Year

Eileen Weber, Southern Indiana

Coach-of-the-Year

Chancellor Dugan, Southern Indiana

Newcomer-of-the-Year

Misi Clark, SIU Edwardsville

Fans can see weekly conference reports on the GLVC Website at

www.siue.edu/ATHLETIC/glvchome.html

USI WOMEN'S BASKETBALL ALL-TIME RECORDS

CAREER: LEADING SCORERS

| | |
|--|-------|
| 1. LeAnn Freeland (1993-97) | 2,269 |
| 2. Eileen Weber (1994-98) | 1,847 |
| 3. Kathy Lauck (1990-94) | 1,573 |
| 4. Shelly Scott (1987-92) | 1,414 |
| 5. Peggy Witsman (1982-86) | 1,267 |
| 6. Connie VanMeter (1983-87) | 1,163 |
| 7. Deb Pope (1992-96) | 998 |
| 8. Penny Dietz (1985-87) | 945 |
| 9. Holly Billings (1978-81) | 889 |
| 10. Glenna Bower (1991-1994) | 819 |
| 11. Debbie Frank (1983-87) | 808 |
| 12. Laura Perek (1990-94) | 776 |
| 13. Sheri Kaiser (1990-93) | 694 |
| 14. Debbie Schutte (1975-78) | 675 |
| 15. Jeanette Elkin (1991-94) | 657 |
| 16. Missy Hart (1991-95) | 558 |
| 17. Mary Beaven (1978-81) | 542 |
| 18. Krystal Green (1987-89) | 535 |
| 19. Lisa Wells (1992-94) | 527 |

CAREER: LEADING REBOUNDERS

| | |
|--|-----|
| 1. LeAnn Freeland (1993-97) | 961 |
| 2. Eileen Weber (1994-98) | 842 |
| 3. Kathy Lauck (1990-94) | 791 |
| 4. Shelly Scott (1987-92) | 745 |
| 5. Vicky Branson (1982-86) | 682 |
| 6. Debbie Frank (1983-87) | 682 |
| 7. Debbie Schutte (1975-78) | 600 |
| 8. Mary Beaven (1978-81) | 542 |
| 9. Connie VanMeter (1983-87) | 465 |
| 10. Annette Elkin (1991-94) | 439 |
| 11. Holly Billings (1978-81) | 425 |
| 12. Becky Braun (1984-86) | 390 |
| 13. Sheri Kaiser (1990-93) | 390 |
| 14. Jeanette Elkin (1991-94) | 368 |
| 15. Jeanet Braun (1985-87) | 366 |

CAREER: MOST FIELD GOALS MADE

| | |
|---------------------------------------|-----|
| 1. LeAnn Freeland (1993-97) | 887 |
| 2. Eileen Weber (1994-98) | 705 |
| 3. Kathy Lauck (1990-94) | 622 |
| 4. Shelly Scott (1987-92) | 504 |
| 5. Peggy Witsman (1982-86) | 496 |

CAREER: MOST FIELD GOALS ATTEMPTED

| | |
|---------------------------------------|-------|
| 1. LeAnn Freeland (1993-97) | 1,449 |
| 2. Eileen Weber (1994-98) | 1,317 |
| 3. Kathy Lauck (1990-94) | 1,258 |
| 4. Peggy Witsman (1982-86) | 1,245 |
| 5. Shelly Scott (1987-92) | 1,127 |

CAREER: MOST FREE THROWS MADE

| | |
|---------------------------------------|-----|
| 1. LeAnn Freeland (1993-97) | 491 |
| 2. Shelly Scott (1987-92) | 385 |
| 3. Eileen Weber (1994-98) | 348 |
| 4. Kathy Lauck (1990-94) | 329 |
| 5. Peggy Witsman (1982-86) | 273 |

CAREER: MOST FREE THROWS ATTEMPTED

| | |
|---------------------------------------|-----|
| 1. LeAnn Freeland (1993-97) | 738 |
| 2. Shelly Scott (1987-92) | 494 |

| | |
|--------------------------------------|-----|
| 3. Kathy Lauck (1990-94) | 484 |
| 4. Eileen Weber (1994-98) | 474 |
| 5. Peggy Witsman (1982-86) | 387 |

CAREER: MOST THREE-POINT FIELD GOALS MADE

| | |
|-------------------------------------|------|
| 1. Deb Pope (1992-96) | 184* |
| 2. Glenna Bower (1991-94) | 112 |
| 3. Laura Perek (1990-94) | 94 |
| 4. Missy Hart (1991-95) | 90 |
| 5. Eileen Weber (1994-98) | 89 |

*GLVC Career Record with 122 in GLVC play.
(Tentative)

CAREER: MOST THREE-POINT FIELD GOALS ATTEMPTED

| | |
|-------------------------------------|------|
| 1. Deb Pope (1992-96) | 416* |
| 2. Glenna Bower (1991-94) | 326 |
| 3. Missy Hart (1991-95) | 287 |
| 4. Laura Perek (1990-94) | 273 |
| 5. Eileen Weber (1994-98) | 245 |

*GLVC Career Record with 284 in GLVC play.
(Tentative)

CAREER: MOST ASSISTS

| | |
|--|-----|
| 1. ADRIENNE SEITZ (1995-PRESENT) | 371 |
| 2. Connie VanMeter (1983-87) | 353 |
| 3. Sharon Agee (1986-89) | 316 |
| 4. Daria Weitekamp (1994-96) | 291 |
| 5. Lisa Wells (1992-94) | 247 |

CAREER: MOST STEALS

| | |
|--|------|
| 1. Eileen Weber (1994-98) | 188 |
| 2. LeAnn Freeland (1993-97) | 167 |
| 3. Laura Perek (1990-94) | 155 |
| 4. Connie VanMeter (1983-87) | 146* |
| 5. ADRIENNE SEITZ (1995-PRESENT) | 143 |

*Steal statistics were not available for 1983-84 and 1984-85

INDIVIDUAL RECORDS FOR GAMES AND SEASONS

MOST POINTS

GAME-(50) LeAnn Freeland vs. IPFW, Jan. 28, 1995
SEASON-(674) LeAnn Freeland, 1996-97

MOST FIELD GOALS MADE

GAME-(20) LeAnn Freeland vs. Ashland, Jan. 26, 1995
SEASON-(265) LeAnn Freeland, 1994-95

MOST FIELD GOALS ATTEMPTED

GAME-(28) Holly Billings vs. Columbia College, 1979-80
SEASON-(439) Penny Dietz, 1986-87

MOST FREE THROWS MADE

GAME-(19) Shelly Scott vs. Indianapolis, 1988-89
SEASON-(196) Shelly Scott, 1988-89

MOST CONSECUTIVE FREE THROWS

(31) Kathy Lauck, 1993-94



MOST THREE-POINT FIELD GOALS MADE

GAME-(8) Deb Pope vs. Kentucky State, Feb. 18, 1995*
SEASON-(76) Deb Pope, 1995-96
*TIES A GLVC RECORD

MOST THREE-POINT FIELD GOALS ATTEMPTED

GAME-(14)* Deb Pope vs. Kentucky State, Feb. 18, 1995 vs. Lewis, Feb. 4, 1995 SEASON-(188) Deb Pope, 1995-96 *TIES A GLVC RECORD

MOST REBOUNDS

GAME-(21) Debbie Schutte vs. Oakland City 1977
(21) Jill Padgett vs. Kentucky Wesleyan 1977
SEASON-(281) Shelly Scott, 1988-89

MOST STEALS

GAME-(10) ANGIE CACELLO VS. KENTUCKY WESLEYAN, FEB. 22, 1997
SEASON-(101) Connie VanMeter, 1986-87

MOST ASSISTS

GAME-(13) Daria Weitekamp vs. Lewis, 1-20-96
SEASON-(153) ADRIENNE SEITZ, 1996-97;
1997-98

MOST BLOCKS

GAME-(10) LeAnn Freeland vs. Indianapolis, Dec. 29, 1994
SEASON-(69) LeAnn Freeland, 1994-95
CAREER-(194) LeAnn Freeland, 1993-97

BEST FIELD GOAL PERCENTAGE

GAME-(.909, 20-22) LeAnn Freeland vs. Ashland, Jan. 26, 1995 -. (909, 10-11) Glenna Bower vs. IU Southeast, Jan. 21, 1992
SEASON-(.652, 259-397) LeAnn Freeland, 1996-97
CAREER-(.612, 887-1449) LeAnn Freeland, 1993-97 (Min. 300 Att.)

BEST FREE THROW PERCENTAGE

GAME-(1.000, 14-14) Shelly Scott vs. St. Joseph's, 1988-89
SEASON-(.855, 59-69) Cindy Huckabee, 1980-81
CAREER-(.779, 385-494) Shelly Scott, 1987-92 (Min. 200 Attempts)

BEST THREE-POINT FIELD GOAL PERCENTAGE

GAME-(.857, 6-7) Deb Pope vs. Bellarmine, 1-21-95 (Min. 5 attempts)
SEASON-(.507, 74-146) Deb Pope, 1994-95 (Min. 40 Att.)*
CAREER-(.442, 184-416) Deb Pope, 1992-96 (Min. 90 Att.)
*Set the GLVC single season record, hitting .522 (60-115) in Conference Games.

HIGHEST REBOUNDING AVERAGE

SEASON-(15.1) Debbie Schutte, 1976-77
CAREER-(14.3) Debbie Schutte, 1975-77

HIGHEST SCORING AVERAGE

SEASON-(24.4) LeAnn Freeland, 1994-95
CAREER-(19.7) LeAnn Freeland, 1993-97

TEAM RECORDS

MOST POINTS

GAME-(116) vs. Kentucky State, Feb. 13, 1993
GAME/BOTH TEAMS: (205) USI (99) vs. Bellarmine (106), March 5, 1992
SEASON: (2844) 1996-97

MOST FIELD GOALS MADE

GAME-(48) vs. Kentucky State, Feb. 13, 1993
SEASON-(1069) 1996-97

MOST FIELD GOALS ATTEMPTED

GAME-(100) vs. Kentucky State, Feb. 13, 1993
SEASON-(2196) 1996-97

MOST FREE THROWS MADE

GAME-(38) vs. Alaska-Anchorage, Dec. 11, 1992
SEASON-(497) 1992-93

MOST FREE THROWS ATTEMPTED

GAME-(50) vs. Alaska-Anchorage, Dec. 11, 1993
SEASON-(733) 1992-93

MOST THREE-POINT FIELD GOALS MADE

GAME: (14) VS. IUPUI Indianapolis, Dec. 4, 1992
SEASON: (217) 1992-93

MOST THREE-POINT FIELD GOALS ATTEMPTED

GAME-(30) vs. Indianapolis, Jan. 30, 1993
SEASON-(623) 1992-93

BEST FIELD GOAL PERCENTAGE

GAME-(.609, 42-69) vs. St. Joseph's Jan. 11, 1997
SEASON-(.487, 1069-2196) 1996-97

BEST FREE THROW PERCENTAGE

(Min. 10 Attempts)

GAME-(1.000, 13-13) vs. Kentucky Wesleyan, Feb. 17, 1990
SEASON-(.705, 488-692) 1995-96

BEST THREE-POINT FIELD GOAL PERCENTAGE

(Min. 10 Attempts)

GAME-(.643, 9-14) vs. Missouri Southern State, Dec. 30, 1995
SEASON-(.384, 175-456) 1994-95

MOST REBOUNDS

GAME-(67) vs. Kentucky State, Feb. 13, 1993
SEASON-1,375) 1992-93

MISCELLANEOUS

WIDEST MARGIN OF VICTORY: (95) vs. St. Mary's (113-18), 1978-79



MOST VICTORIES IN A SEASON: (30)
1996-97
MOST VICTORIES IN THE GLVC: (20)
1996-97 (Second year with a 20 game schedule)
LONGEST WINNING STREAK: (29) 1996-97
LONGEST WINNING STREAK IN A SEASON: (29) 1996-97
BEST RECORD: (30-2, .938) 1996-97
HIGHEST SCORING AVERAGE: (88.9)
1996-97 (Best in the nation)

INDIVIDUAL HONORS

ALL-AMERICAN

Kathy Lauck

- Kodak/WBCA 1994
- Division II Bulletin (First Team) 1994
- USA Today/Don Hansen's Weekly Basketball Gazette (Second Team) 1994
- GLVC Player of the Year, 1994
- All-GLVC 1993 (Second Team), 1994 (First Team)

LeAnn Freeland

- Kodak/WBCA 1995, 1996, 1997
- Division II Bulletin 1997
- College Sports All-American, 1995, 1996
- College Sports National Player-of-the-Year, 1995
- GLVC Player-of-the-Year, 1995, 1997
- All-GLVC 1995 (First Team), 1996 (First Team), 1997 (First Team)
- GTE-CoSIDA Academic All-American 1996 (Third Team), 1997 (First Team)
- Academic All-GLVC, 1995, 1996, 1997

Eileen Weber

- Kodak/WBCA All-American; Daktronics All-American (Second Team), 1998
- Kodak/WBCA 1997 (Honorable Mention)
- Division II Bulletin 1997 (Honorable Mention); 1998 (Second Team)
- GLVC Player-of-the-Year, 1998
- GLVC Newcomer-of-the-Year, 1995
- All-GLVC 1995 (Second Team), 1996 (Second Team), 1997 (First Team); 1998 (First Team)
- Academic All-GLVC 1996, 1997, 1998

ALL-IAIAW DISTRICT

Holly Billings-1981 Southern District All-Tournament Team
Cindy Huckabee-1981 Southern District All-Tournament Team

ALL-IAIAW STATE

Holly Billings-1981 All-State Tournament Team
Lisa Krieg-1982 All-State Tournament Team

STATE AWARDS

Holly Billings-1981 Eleanor St. John Award (presented to the top seven female athletes in Indiana)

NCAA DIVISION II PLAYER-OF-THE-YEAR

LeAnn Freeland-1995 (*College Sports Magazine*)

GREAT LAKES VALLEY CONFERENCE

PLAYER-OF-THE-YEAR

Kathy Lauck-1994
LeAnn Freeland-1995, 1997
Eileen Weber-1998

GREAT LAKES VALLEY CONFERENCE

NEWCOMER-OF-THE-YEAR

Eileen Weber-1995

ALL-GREAT LAKES VALLEY CONFERENCE

PLAYERS-OF-THE-WEEK

Connie VanMeter-1984
Kim Pearson-1988
Shelly Scott-1988-89 (Twice)
Kathy Lauck-1992, 1994 (Twice)
Glenna Bower-1992
Missy Hart-1995
LeAnn Freeland-1995 (Three Times), 1996 (Five Times), 1997 (Six Times)
Eileen Weber-1995, 1996, 1997

ALL-GREAT LAKES VALLEY CONFERENCE TEAM

Peggy Witsman-1983-84 (Second Team)
Penny Dietz-1985-86 (Second Team), 1986-87 (Second Team)
Shelly Scott-1988-89 (Second Team) 1989-90 (Honorable Mention)
Kathy Lauck-1991-92 (Honorable Mention), 1992-93 (Second Team), 1993-94 (First Team)
Glenna Bower-1991-92 (Honorable Mention)
Charlene Tinner-1992-93 (Honorable Mention)
Lisa Wells-1992-93 (Honorable Mention), 1993-94 (Honorable Mention)
Laura Perek-1992-94 (Honorable Mention)
LeAnn Freeland-1994-95 (First Team), 1995-96 (First Team), 1996-97 (First Team)
Eileen Weber-1994-95 (Second Team), 1995-96 (Second Team), 1996-97 (First Team); 1997-98 (First Team)
Deb Pope-1994-95 (Honorable Mention), 1995-96 (Second Team)

GREAT LAKES VALLEY CONFERENCE

COACH-OF-THE-YEAR

CHANCE DUGAN, 1997

WBCA DISTRICT IV COACH-OF-THE-YEAR

CHANCE DUGAN 1997 (Was a finalist for National Coach-of-the-Year)

GREAT LAKES VALLEY CONFERENCE

ALL-ACADEMIC TEAM

Jane Weaver-1988*
Shelly Scott-1989, 1992
Shelly Kramer-1989
Amy McCord-1990
Laura Perek-1992, 1993, 1994
Sharie Sweet-1992
Sharon Gentry-1992
Sheri Kaiser-1992, 1993



Danielle Slaughter-1993, 1994
 Jeanette Elkin-1994
 Daria Weitekamp-1996
 LeAnn Freeland-1995, 1996**, 1997**
 Eileen Weber-1996, 1997, 1998
 ADRIENNE SEITZ-1996
 MINDY GINGERICH-1997, 1998
 Darci Redenbaugh-1997, 1998
 Angie Cacello-1998
 Stosha DeShaiser-1998
 Liz Prewett-1998
 *Weaver graduated in 1989 summa cum laude
 with a perfect 4.0 GPA
 **Freeland was named GTE/CoSIDA Academic
 All-American.

TEAM HONORS

1979-IAIAW Southern District Champions
 1980-81 Runner-up in the IAIAW Southern
 District
 1979-80-81 Final Four in IAIAW State
 Tournament
 1994-95 Nationally Ranked 3rd
 1994-95 GLVC Co-Champions
 1994-95 NCAA II Tournament Berth
 (Tied for fifth)
 1995-96 Preseason Ranked 3rd (*Division II
 Bulletin*)
 1995-96 NCAA II Tournament Great Lakes
 Regional (Tied for 3rd)
 1996-97 Preseason Ranked 6th (*Division II
 Bulletin*)
 1996-97 GLVC Champion (20-0)
 1996-97 NCAA II Great Lakes Regional
 Champion (Marquette, Mich.)
 1996-97 NCAA II National Finalist (Grand
 Forks, N.D.)
 1997-98 Ranked NUMBER ONE nationally for
 six weeks.
 1997-98 GLVC regular season and tournament
 champions.
 1997-98 NCAA II Great Lakes Regional
 Semi-Finalist (HOSTED BY USI)

ALL-TIME COACHING RECORDS

1975-76 3-8 Ruth Waller
 1976-77 7-11 Ruth Waller
 1977-78 8-8 Ruth Waller
 1978-79 14-6 Ruth Waller
 1979-80 16-9 Ruth Waller
 1980-81 14-11 Ruth Waller
 1981-82 7-17 Ruth Waller
 1982-83 4-24 Ruth Waller
 1983-84 15-13 Ruth Waller
 1984-85 .. 14-14 Ruth Waller (102-94, 520)
 1985-86 15-13 Larry Shown
 1986-87 ... 12-15 Larry Shown (27-28, 491)
 1987-88 8-20 Bob Barrett (8-20, 400)
 1988-89 6-21 Felicia Cavallini
 1989-90 2-26 Felicia Cavallini
 1990-91 . 3-25 Felicia Cavallini (11-72, 133)
 1991-92 8-20 Chancellor Dugan
 1992-93 15-15 Chancellor Dugan
 1993-94 17-10 Chancellor Dugan

1994-95*! 22-5 Chancellor Dugan
 1995-96! 22-7 Chancellor Dugan
 1996-97*! 30-2 Chancellor Dugan
 1997-98*! 26-2 Chancellor Dugan
 (140-61, 700) 22 YEARS 288-302 (.488)
 *GLVC Championship
 !NCAA II Tournament Berth

1975-92 ALL-TIME WOMEN'S BASKETBALL SERIES RECORDS

Anderson College 2-0
 Ashland University 7-15
 Angelo State 1-0
 Austin Peay 0-6
 Bellarmine College 10-25
 Brescia 0-3
 Butler University 1-6
 Cal State Domingez Hills 1-0
 Campbellsville 0-1
 California-Davis 1-0
 Charleston 1-0
 Central Arkansas 1-0
 Central Missouri 1-0
 Central State 0-2
 Columbia College 0-1
 Chicago Circle 1-0
 David Lipscomb 0-2
 Delta State 2-0
 DePauw University 2-0
 Eastern Illinois 0-2
 East Texas State 0-1
 Evansville 7-15
 Ferris State 2-0
 Florida Tech 1-0
 Fort Campbell 1-2
 Franklin College-A 9-2
 Gannon 1-0
 Georgetown 1-0
 Grand Valley State 1-0
 Hanover 1-0
 Indianapolis 17-21
 Indiana Pa. 1-0
 Indiana Tech 1-0
 IUPU-Ft. Wayne 11-17
 IUPU-Indianapolis 11-5
 IU-Southeast 14-9
 Indiana State 0-1
 John A. Logan 4-0
 John Hopkins 1-0
 Kentucky State 11-3
 Kentucky Wesleyan 25-21
 Lake Superior State 1-0
 Lewis 14-15
 Lincoln Trail 6-2
 Lincoln University 1-0
 Lynn 0-1
 Marian 0-3
 Michigan Tech 2-2
 Middle Tennessee St. 0-2
 Missouri-Kansas City 1-2
 Missouri-Rolla 0-2
 Missouri-St. Louis 8-6
 Missouri Southern State 0-1
 Murray State 1-4

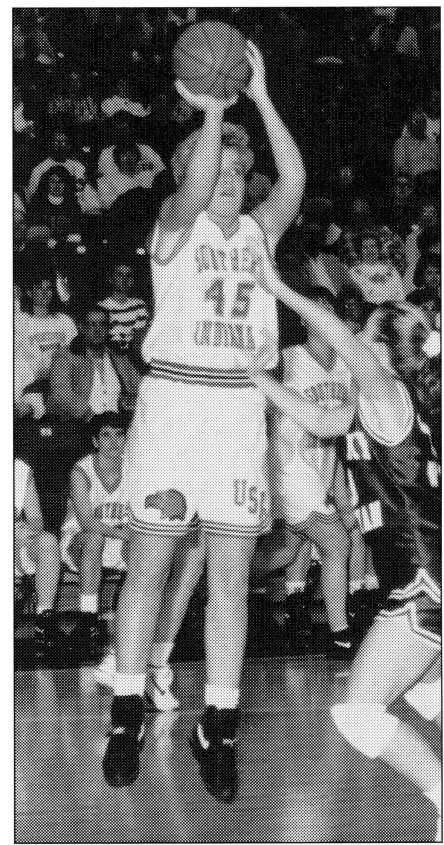

North Dakota 0-1
 Northern Kentucky 10-20
 Northern Michigan 2-1
 Oakland University 1-1
 Oakland City 22-9
 Puerto Rico-Mayaguez 1-0
 Pikeville 0-1
 Quincy 8-3
 Scranton 1-0
 School of the Ozarks 0-1
 St. Ambrose 1-0
 St. Francis 1-0
 St. Joseph's 15-19
 St. Louis 2-4
 St. Mary's (Tex.) 1-0
 St. Mary's of the Woods 4-0
 Southeastern Illinois 4-2
 Southeast Missouri 1-11
 SIU-Edwardsville 17-13
 Valparaiso 3-0
 Vincennes 0-8
 Wayne State 1-0
 Wisconsin-Parkside 5-0
 Wright State 2-2

VARSETY CLUB

ALL-AMERICAN EAGLES

Altstadt Plumbing Service
 Terry & Susie Babb
 William & Mary Jane Baechle
 Bruce & Carol Baker
 Ray & Cindy Bippus
 Ed & Holley Brundick
 Jack & Bert Burgdorf
 Bob & Pam Clayton
 David Deig
 Wayne & Patricia Caze Deig
 Ed & Gayle Derringe
 Henry & Carolyn Dersch
 Gene & Genie Eades
 John & Beverly Emhuff
 Vic & Dot Feix
 Jim & Judy Fleck
 Jef & Neal Franklin
 Ed & June Frederking
 Vic & Pam Gallagher
 Jim & Sally Giancola
 John & Louise Habermel
 John & Helen Tam Hamilton
 Joe & Sandy Hatfield
 Dan & Kim Hermann
 Ron & Theresa Herrenbruck
 Loren & Audrey Herrli
 Mark & Joyce Hubbard
 Bill Joergens
 Ken & Dorothy Kaiser
 Ralph & Judy Koressel
 Steven & Judi Kuric
 Mike & Debbie Laster
 Steve & Nancy McCullough
 Bob & Wanda Moye
 Steve & Kathy Newton
 Garey & Janice Patmore
 Bruce & Kim Pearl
 Jim & Jackie Pender
 Jerry & Helen Pesavento
 Steve & Kim Pike
 Bernard Powers
 Jay & Kate Rhodes
 Jack & Kate Siemers
 Earl & Ruth Smith
 Marvin & Joan Smith
 Jack & Alice Strassweg
 Larry & Kathy Vonderahe
 Paul & Wanda Wade

Paul & Eleanor Werner
 West Side Nut Club
 Jim & Eileen Will
 Jim & Karen Will
 John & Linda Willis
 Jeff & Laurie Wilmes
 Mark & Annette Wright
 Ray & Marilyn Wright

SUPER SPONSORS

CASINO AZTAR
 G.E. PLASTICS
 MASTER TIRE & ACCESSORIES
 PEPSI COLA GENERAL BOTTLERS
 SHYLER'S BAR-B-Q
 WEST SIDE NUT CLUB

GOLD SPONSORS

DENNY'S RESTAURANT
 OLD NATIONAL BANK IN
 EVANSVILLE
 SCHULTHEIS INSURANCE
 SHOE CARNIVAL

SILVER SPONSORS

ABC/25 WEHT
 APEX ENGINEERING INC.
 BRIAR & BEAN
 CAMERON SPRINGS
 CITIZENS NATIONAL BANK OF
 EVANSVILLE
 DAUSMANN CHRYSLER
 PLYMOUTH DODGE JEEP EAGLE
 DEACONESS HOSPITAL
 DEMPEWOLF FORD LINCOLN
 MERCURY
 EVANSVILLE COURIER
 EXPRESSWAY DODGE
 FAIRFIELD INN WEST
 GRANDY'S RESTAURANT
 IDEAL AMERICAN DAIRY
 JAY'S & GRIPPO POTATO CHIPS
 KENNY KENT CHEVROLET
 MAZDA VOLVO GEO
 KENNY KENT TOYOTA LEXUS
 MITSUBISHI

LEWIS BAKERIES
 LINDSAY LINCOLN-MERCUR
 ISUZU
 ROGERS JEWELERS/JCI
 SCHNUCK'S FOOD &
 DRUGS WEST
 SIGECO
 SIRLOIN STOCKADE
 SUBWAY
 TRI-STATE ATHLETIC CLUB
 UNITED LEASING/ROMAIN
 BUICK-SUZUKI-SUBARU
 WELBORN HOSPITAL
 WORKING DISTRIBUTORS

BRONZE SPONSORS

ALTSTADT PLUMBING SERVICE
 AMERICAN GENERAL FINANCE
 ANTHEM BLUE CROSS/BLUE
 SHIELD
 ARBY'S
 BROERMAN CHEVEROLET
 BUEHLER'S BUY LOW
 BURGER KING
 D-PATRICK DOWNTOWN FORD
 EVANSVILLE TEACHERS
 FEDERAL CREDIT UNION
 FISCHER CANDY CO.
 G.D. RITZY'S
 HILLIARD LYONS
 KIGHT HOME CENTER
 MAI TECHNOLOGIES
 MATTRESS FACTORY
 SHOWROOM
 MULZER CRUSHED STONE
 NATIONAL CITY BANK
 RAFFERTY'S RESTAURANT
 RALLY'S HAMBURGERS
 TURONI'S PIZZERY & BREWERY
 WENDY'S OLD FASHIONED
 HAMBURGERS
 ZEIDLER FLORAL CO.

USI Screaming Eagles Quick Facts

Location: Evansville, Ind. (pop.: 279,000)
Enrollment: 8,415 (Fall 1998)
Conference: Great Lakes Valley Conference
Affiliation: NCAA II
Nickname: Screaming Eagles
Colors: Red, White, and Blue
Home Court: Physical Activities Center (cap. 3,000)

USI Board of Trustees

Harolyn G. Torain, Indianapolis Chair
 Bruce H. Baker, Boonville Vice Chair
 James L. Will, Sr., Evansville Vice Chair
 Tina M. Kern, Evansville Secretary
 Louise S. Bruce, Tell City
 Charles S. Combs, Terre Haute
 G. Patrick Hoehn, Jeffersonville
 Thomas F. McKenna, Carmel
 Brian E. Pauley, Princeton

USI Officers

Dr. H. Ray Hoops, President
 Dr. John W. Byrd, Vice President for Student Affairs
 Dr. Robert L. Reid, Vice President for Academic Affairs
 Richard W. Schmidt, Vice President for Business Affairs
 Sherianne M. Standley, Vice President for Advancement

Ticket Information (812) 465-7165

USI Athletics

Steve Newton
 Athletic Director (812) 464-1846
Jon Mark Hall
 Asst. Athletic Director/ Men's Tennis Coach (812) 465-7164
Chancellor Dugan
 Asst. Director of Athletic/
 Women's Basketball Coach (812) 464-1895
Dr. Charles Bertram
 Faculty Representative (812) 464-1846
Bruce Pearl
 Men's Basketball Coach (812) 464-1908
Rick Herdes
 Asst. Men's Basketball Coach (812) 465-1639
Rick Stein
 Asst. Women's Basketball Coach (812) 465-7108
Jim Brown
 Golf Coach and Athletic Academic Advisor (812) 464-1898
Chris Diaz
 Head Athletic Trainer (812) 465-1298
Michelle Martin
 Asst. Athletic Trainer (812) 464-1955
Ray Simmons
 Sports Information Director (812) 465-1622-O
 (812) 475-0373-H
 (812) 465-7094-Fax

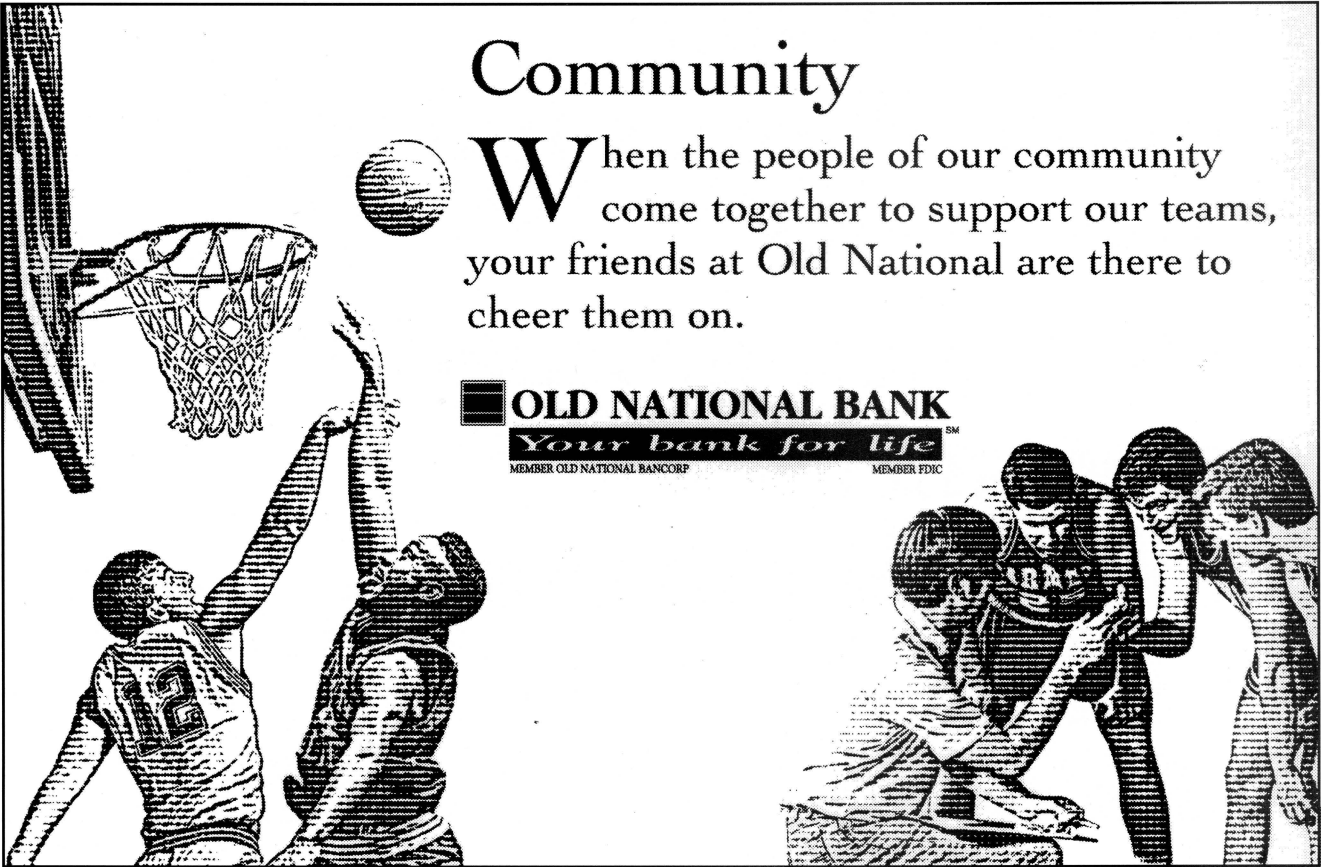

Community

When the people of our community come together to support our teams, your friends at Old National are there to cheer them on.

OLD NATIONAL BANK
Your bank for life
MEMBER OLD NATIONAL BANCORP MEMBER FDIC



GE Plastics

Mt. Vernon, Indiana

**Committed
to leadership
in the Plastics Industry,
and to the
continued prosperity
and safety
of our Community.**

Casino Aztar Is The Place To Be!

WE'VE GOT IT ALL!

Non-Stop Gaming Action

Visit Our Opulent New Crystal Salon Featuring
High Limit Blackjack and Full Size Baccarat!
Opening Soon...The New Poker Room Featuring
Seven Card Stud and Texas Hold 'Em!

5 Outstanding Restaurants

Regent Court - Fine Cuisine with a Spectacular View
Passaggio Italian Gardens - Authentic Italian Cuisine
River City Grille - Open 24 Hours
Water Street Buffet - Fine Foods for Every Taste
Sidewalk Cafe - Casual Food/Relaxed Atmosphere

Free Headliner Entertainment

Never a Cover!
No Drink Minimum!

250 Luxurious Hotel Rooms

Complete with Convention and Meeting Facilities
Complimentary Valet Parking
For Hotel Reservations & Additional Information
Call 1-800-DIAL-FUN

The Party Just Got Better!

Gambling Problem? Call Gamblers Anonymous 812-428-2660 or 1-800-9-WITH-IT.



About the University of Southern Indiana

Location. Founded in 1965, the University of Southern Indiana is located in Evansville, the state's third largest city. From its picturesque site on the Ohio River, Evansville is a comfortable drive from major metropolitan areas such as Indianapolis, Cincinnati, Louisville, Nashville, and St. Louis.

Academic Life. The University enrolls over 8,415 students and offers majors in 60 areas of study. Several graduate degree programs also are available.

Campus Life. Beyond the classroom, students have opportunities to participate in more than 80 organizations offering co-curricular and extra-curricular activities. Special interest clubs, student government, sororities and fraternities, music and drama groups, and other organizations enable the student to enjoy and contribute to campus life.

Residence Life. Student housing at USI is apartment-style. Residents share an air-conditioned furnished apartment with kitchen, dining area, living room, two bedrooms, and two bathrooms. On-site facilities such as computer labs, laundromats, convenience store, outdoor recreational areas, and a student lounge contribute to an efficient living environment that has proven overwhelmingly popular with students. An enclosed suite-style residence hall is scheduled to open in 1999 and will offer students a new choice in residence life.

Financial Assistance. Since USI is the most affordable four-year institution in the state of Indiana, many families find that they can handle the cost of a USI education without financial aid. Many others qualify for need-based financial aid packages, including grants, loans, and jobs.



SHOE CARNIVAL®

Brand Name Shoes for Every Walk of Life

Eastland Place • 479-6208
University Village • 421-2260
Visit our website at
www.shoecarnival.com

Proud Sponsors of
the University of
Southern Indiana
Screaming Eagles



for the tough calls you make...

 **Schultheis**
INSURANCE
for what matters most

