

*Indiana
State
University
Evansville*

*1980
Commencement*

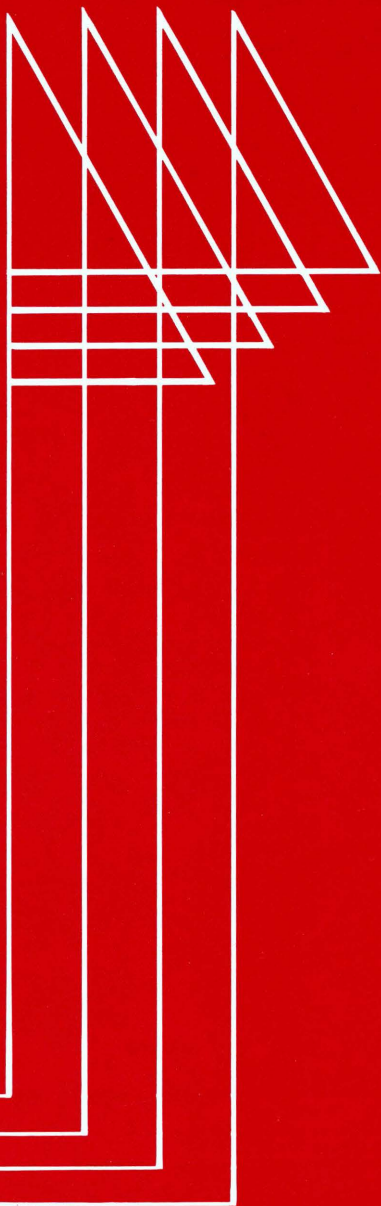



Indiana State University Evansville

1980

Commencement Exercises

May 10, 1980

Health, Physical Education and Recreation Building

9:00 a.m.

Program for 1980 Commencement Exercises

PROCESSIONAL

Charles Lonnberg, organist

Grand Marshal

Frank L. Stanonis, Professor of Geology and Geography

Marshals

Tim Buecher, Director of Admissions

W. Harold Calloway, Director of Financial Aid

Robert Harper, Director of Counseling

Ann Humphrey, Director of Publications

Ralph Kent, Director of Career Placement and Alumni Affairs

Michael Mason, Coordinator of Cooperative Professional Practice

Barry Schonberger, Director of Student Activities

Angie Stumpf, Admissions Counselor

INVOCATION

Sister Sheila Mary Griffin, S.P.
Counselor, Campus Ministry

WELCOME AND INTRODUCTIONS

David L. Rice
President of Evansville Campus

THE COMMENCEMENT ADDRESS

Wynetka Ann Reynolds
Provost, Ohio State University

MUSICAL SELECTIONS

Mid-America Singers under the direction
of Michael Judy, Director of Music and
Assistant Professor of Music

**THE CONFERRING OF THE
HONORARY DEGREES**

Richard Landini
President of Indiana State University
Assisted by Robert L. Reid
Vice President for Academic Affairs

Thomas James Clarke
Doctor of Humane Letters

David L. Rice

Roderic Malcolm Koch
Doctor of Humanities

Darrel Bigham
Associate Professor of History

Wynetka Ann Reynolds
Doctor of Science

Marlene V. Shaw
Associate Professor of Life Science

Charles Wayne Worthington
Doctor of Laws

Charles W. Ainlay
President, Indiana State University
Board of Trustees

THE CONFERRING OF THE DEGREES

Introductions

Robert L. Reid

BACCALAUREATE DEGREES

DIVISION OF ALLIED HEALTH

Gordon E. Kelley, Chairman
Professor of Allied Health Science

DIVISION OF BUSINESS

Kenneth B. Settle, Chairman
Professor of Business

DIVISION OF EDUCATION

Charles J. Bertram, Chairman
Professor of Education and MathematicsDIVISION OF ENGINEERING
TECHNOLOGYAnthony L. Tilmans, Chairman
Professor of Engineering Technology

DIVISION OF HUMANITIES

James R. Blevins, Chairman
Associate Professor of EnglishDIVISION OF SCIENCE AND
MATHEMATICSMelvin W. Denner, Chairman
Professor of Biology

DIVISION OF SOCIAL SCIENCE

Daniel A. Miller, Chairman
Professor of History**ASSOCIATE DEGREES**

DIVISION OF ALLIED HEALTH

Dental Hygiene

Ralph E. McDonald, Dean
School of Dentistry, Indiana University

Dental Laboratory Technology

Ralph E. McDonald

Radiologic Technology

David Johnson, Executive Director
Deaconess Hospital

Respiratory Therapy

David Johnson

DIVISION OF BUSINESS

Business

Kenneth B. Settle

Data Processing Technology

Kenneth B. Settle

Secretarial Administration

Kenneth B. Settle

DIVISION OF ENGINEERING TECHNOLOGY

Civil Engineering Technology

Anthony L. Tilmans

Electrical Engineering Technology

Anthony L. Tilmans

Mechanical Engineering Technology

Anthony L. Tilmans

Mining Engineering Technology

Anthony L. Tilmans

DIVISION OF HUMANITIES

Communications

James R. Blevins

RECESSIONAL

Charles Lonnberg, organist

Provost Ann Reynolds to Deliver Address



The Commencement address today will be delivered by Wynetka Ann Reynolds, Provost of Ohio State University, who has distinguished herself as an educator, researcher and university administrator.

When named provost in 1979, Dr. Reynolds became the first woman to serve as the chief academic officer of Ohio State. In addition to her duties as provost, Dr. Reynolds is president of the board of directors of the Ohio State University Research Foundation and holds joint appointments as professor in the department of anatomy and in the department of obstetrics and gynecology.

A well-known zoologist and anatomist, Dr. Reynolds has conducted research on several topics including diabetes research and the effect of chemical substances during pregnancy and infancy. She is the author or coauthor of more than 100 scholarly works related to her research and has received several grants as principal investigator for research projects.

Prior to her appointment at Ohio State, Dr. Reynolds was associate vice chancellor for research and dean of the Graduate College of the University of Illinois at the Medical Center in Chicago. She held appointments there as professor of anatomy and research professor of obstetrics and gynecology. She also was

associate dean for academic affairs in the College of Medicine.

A member of the University of Illinois Medical Center faculty since 1965, she also served on the faculty of Ball State University from 1962 to 1965.

A former Woodrow Wilson fellow, Dr. Reynolds received a Bachelor of Science degree in biology and chemistry from Kansas State Teachers College. She was awarded the Master of Science and the Doctor of Philosophy degrees, both in zoology, by the State University of Iowa.

She is a member of numerous professional organizations and a past president of the Perinatal Research Society. She has served as a consultant to state government and in 1977 was selected as an associate fellow of the American College of Obstetricians and Gynecologists. Dr. Reynolds is active on committees of the National Academy of Sciences and National Institutes of Health.

A native of Kansas, Dr. Reynolds and her husband Rex Reynolds, Jr. are the parents of two children.

She will receive the honorary Doctor of Science degree in today's ceremony.

Indiana State University Evansville

Candidates for Degrees

Class of 1980

ASSOCIATE DEGREES

DIVISION OF ALLIED HEALTH

Associate of Science in Dental Hygiene

Lisa K. Boblitt
Sherry Lynn Drury
Donna Jonelle Elpers
Cynthia Louise Ewers
Vicki Lynn Fleming
Kimbra Leigh Grebe
Susan Elaine Holder

Marvene Jamrok
Doris Mae Kuebler
Barbara Gwen Prow
Marita Ann Schnautz
Debra Joan Stoltz
Denise Marie Taylor
Beth Ann Wannemueller

Associate of Science in Dental Laboratory Technology

John David Algood
Gail Anne Goodman
Linda S. Lockridge
Deborah Ann McBee
Susan Jeannette Miller

Mary Louise Myers
Joe Nnaemeka Rudolph Onwuta
Sheryl Lynn Pyle
Janice Ann Schmidt
Janis L. Shoulders

Associate of Science in Radiologic Technology

Sandra Kay Fine
Garalyn Ann Gentry
Ginger Kay Guinn
Amy Sue Madden
Tina Montez Meyer

Ruth Ann Rappee
Beth Elaine Swartzentruber
Tia Marie Whitney
Tammy Vaughn Wilkinson

Associate of Science in Respiratory Therapy

Lynn Ellen Blankenberger
George Hart Howe
Sheryl Marie James

Michael R. Klintworth
Jeffrey Todd Krieg
Theresa Ann Harvey

DIVISION OF BUSINESS

Associate of Science in Business

Judy Ann Babcock
Rebecca Jane Claise
Debra Gail Cutteridge
Jeana Kixmiller Garrison
Douglas Morris Hodges
Paul Thomas Hubert
Penny Jensen Igleheart
Donald S. Kincaid

Jan A. Madison
Angela Lynn McDermott
Lauraleen C. B. Miller
Bonnie Lynn Rheinhardt
Johnnie L. Sims
Ellen Diane Thompson
Rachel Diane Tucker
Larry B. Whiteside

Associate of Science in Data Processing Technology

Diane Marie Schapker

Associate of Science in Secretarial Administration

Sara Jeanne Ellert
Kristine Ann Epmeier
Mary Lyn Heathcott
Nancy Jane Kuster

Nancy Virginia Oskins
Linda Kay Rohlfer
Rachel Diane Tucker

DIVISION OF ENGINEERING TECHNOLOGY

Associate of Science in Civil Engineering Technology

Steven A. Cassidy
Charles Frederick Hale

Kent Lee Lautner

Associate of Science in Electrical Engineering Technology

Lloyd Douglas Clark
Jerry W. Cotner
Terry M. Courter
Gregory Keith Franke

Raymond Alan Miller
Michael Evan Moore
Melvin Erle Wildeman

Associate of Science in Mechanical Engineering Technology

Carl Allison Lested
Thomas G. McKinney
John Stephen Mears
William Joseph Meyer

Kenneth S. Phillips
Robin Timothy Roberts
Carlos M. Vanover

Associate of Science in Mining Engineering Technology

Thomas Robin Griffin, Jr.
Steven D. Land
Relma J. Martin

Gregory Allen Nixon
Jeffrey Scott Snow

DIVISION OF HUMANITIES

Associate of Science in Communications

Judith Deer Beck, Communications
Nancy Delaine Overton, Communications

BACCALAUREATE DEGREES

DIVISION OF ALLIED HEALTH

Bachelor of Science

Kathleen Denise Alvey, Health Services
Timothy John Dunigan, Health Services
T. Jackson Gunther, Health Services

Mary Ann Krueger, Dental Hygiene
Education
Lee Roy Smith, Health Services

DIVISION OF BUSINESS

Bachelor of Science

Ahmad Ali Al Mushrif, General Business
Ibrahim Abdullah Al Sheikh,
General Business
Thomas R. Ambrose, General Business
Louis Andriakos, Accounting
Kathleen Ann Bacon, Finance
Jon Mark Barker, Accounting
Terry Allen Barnett, Finance
Bruce James Barrett, Marketing
James Carter Bauermeister, Marketing

David Weir Baumeyer, General Business
Boyd Eugene Biggs, Accounting
Charles Allen Boberg, General Business
Karen Holland Bonnell, Management
William Alan Branson, General Business
Sharon Ann Broster, Management
Cynthia Donna Campbell, Accounting
Harold E. Campbell, Accounting
Tina Marie Caputo, Office Management
Douglas Brian Carl, Management

Gayla Jo Carl, Marketing
Gregory Joseph Cawthon, Management
Lowell Thomas Clark, General Business
Gordon Lee Conley, Management
Byron Neal Cooper, General Business
Wayne Curtis Cooper, Marketing
Susan Elaine Cozart, Marketing
Myrna Craney, Accounting

Magna Cum Laude

Louis James Croce II, Accounting
Mary Elizabeth Curry, Accounting
Rosemary Denning, Accounting

Cum Laude

Garnett C. Dezember II, Marketing

Magna Cum Laude

Robert Joseph Dick, Accounting
& Finance

Karla Jo Dimmett, Accounting
Carrol Franklin Dotson, Accounting
Carol Jo Droege, Accounting
Steven Delmar Duke, Marketing
Thomas Joseph DuPre, Management
Michael Anthony Elliott, Accounting

Summa Cum Laude

Paul Daniel Elkins, Management
Roger Lee Elpers, Accounting
Gene Raymond Farmer, Accounting
Debra F. Ferguson, General Business
Randal Lee Folz, General Business
Tony Dale Frazier, Marketing
Keith Everett Gebhard, Management
& Marketing

Clara Ann Gilles, Accounting & Finance

Summa Cum Laude

David Earl Goodman, Marketing
& Finance

Jacqueline Sue Green, Marketing
Bill Hanes, Jr., Marketing
Kay Whittaker Hardin, General Business
Jacqueline Rose Hartweck, Office
Management

Thomas Wayne Hattenbach, Accounting
Michael Henry Head, Finance
Mary Katherine Heavrin, Marketing
Gregory Paul Hebbeler, Accounting

Sharon Renae Hicks, Accounting
Gene Leo Hoefling, General Business
Ricky Alan Howard, Accounting
Randall Gene Irvin, Marketing
Keith Philip Isaac, Marketing
Tim J. Jarboe, Marketing & Management
Steven Wayne Jennings, Accounting
Louis Lynn Judd, Jr., Marketing
John C. Kamman, Accounting
Kerry Dennis Kamp, Accounting
John Prentice Kaposta, General Business
George Edward Kerney, General
Business

John F. Klein, General Business
Paul Edward Kohlman, Management
Joyce A. Lanier, Accounting
Ann Marie Loehrlein, Accounting
Michael Leo Mattingly, Marketing
Michael Emery McCullough, Accounting
Carol Ann McDaniel, Accounting
Terry W. McGuire, Finance
Melissa Kay Michaels, Management
Wayne D. Middleton, Management
Richard Wayne Mizell, Accounting
Philip Shane Montooth, Accounting
Jean Berberich Morgan, Marketing
Craig Wayne Morphett, Marketing
Rosalie Sylvia Mosley, General Business
Randall Paul Notter, Marketing
Daniel A. Orth, Finance
Timothy J. Pack, Management
Jill Lynette Padgett, Business
Education

Luanne Johns Ploeg, Accounting
Janice Pritchett, Office Management
Donald Edward Qualls, Marketing
Herbert Warren Redden, Management
William R. Roberts, Jr., Management
Rebecca J. Roser, Accounting

Cum Laude

John Paul Salb, Management
James R. Saler, Management
Mark Thomas Schaefer, Accounting
Marian F. Schauss, Accounting
Kathleen Rose Schelhorn, Accounting

Keith Alan Schlachter, Accounting
Bryan Hilary Seng, Finance
Mark Alan Settle, Marketing
Paul E. Simon, Finance
Larry Alan Springer, Management
& Economics
Kimberly Jo Swift, Accounting
David C. Tenbarge, Marketing
Oscar Thomas, Management
Thomas Gerard Ubelhor, Marketing

Gary Eugene Vetter, Accounting
Daniel Richard Wagner, General
Business
Phillip L. Waller, Management
Jon Robert Watson, General Business
Ronald Ray Williams, Management
Jacqueline A. Wilson, Accounting
Donald Francis Wood, General Business
Daniel Joseph Worland, Marketing

Bachelor of Arts

Darlene Rae Dycus, Accounting
Magna Cum Laude
Karalyn Agnes Gentry, Management
Cum Laude

DIVISION OF EDUCATION

Bachelor of Science

Patricia Louise Adkins, Elementary
Education
John H. Ashworth, Elementary
Education
Marquita J. Bailey, Elementary
Education
Gloria Jean Tharp Berger, Elementary
Education
Cum Laude
Tresa Lyn Brasher, Elementary
Education
Connie Jo Brauns, Elementary Education
Jo Anna Chandler Burns, Elementary
Education
Cum Laude
Delores Gibson Callaway, Elementary
Education
Kelly Jean Carlton, Elementary
Education
Jan Patrice Cavanaugh, Elementary
Education

Timothy James Courtney, Elementary
Education
Gale Lynne Crisp, Elementary Education
Elizabeth Ann Culiver, Elementary
Education
Cum Laude
Jo Ann Brumley Dieckmann, Elementary
Education
Robert Loyd Dye, Jr., Elementary Education
Education
Gladys Olivia Freudenberg, Elementary
Education
Marilyn Kay Goedde, Elementary
Education
Roxanne Hopkins, Elementary Education
Ruth Ellen Hopkins, Elementary
Education
Ruth Ann Perlow Hunt, Elementary
Education
Joan Kay James, Elementary Education
Lloyd Allen Jones, Elementary Education

Martha Ellen Lemberg, Elementary
Education
Groce Marshall, Elementary Education
Penny Lee Matheny, Elementary
Education
Katherine McNaughton, Elementary
Education
Cum Laude
Cheryl L. Meinert, Elementary
Education
Debora Ann Kopatich Mitchell,
Elementary Education
Elizabeth Ellen Mitchell, Elementary
Education
Christopher A. Moers, Art Education
Jo-Ann Lester Montgomery, Elementary
Education
Brian Lee Morlock, Elementary
Education
Susan Heilman Mulkey, Elementary
Education
Carol Lynn Myrna, Elementary
Education
Kristie Lindsey Norvell, Elementary
Education
Esther Thomas Overfield, Elementary
Education

Betty L. Peppiatt, Elementary Education
Magna Cum Laude
Malinda Ann Pugh, Elementary
Education
Carla Rice, Elementary Education
Christine Elizabeth Shipman, Art
Education
Randall Louis Sickbert, Elementary
Education
Linda Ann Smith, Elementary Education
Pamela Wolf Snider, Elementary Education
Education
Cathy L. Snyder, Elementary Education
Scott Kevin Stevens, Elementary Education
Lola M. Stock, Elementary Education
Magna Cum Laude
Elana Felty Stone, Elementary
Education
Sheri Denise Timmons, Elementary
Education
Scott Joseph VanMeter, Elementary
Education
Deborah J. Wiedrich, Elementary Education

Bachelor of Arts

Sue Ann Hudson, Elementary Education Amber Lee Kingsbury, Elementary
Education

DIVISION OF ENGINEERING TECHNOLOGY

Bachelor of Science

Michael Ray Bates, Mining Engineering
Technology Jeffrey Louis Saffles, Mechanical
Engineering Technology
Matthew Ellsworth Conkling, Mechanical
Engineering Technology Joe Karl Smith, Civil Engineering
Technology
Jeffrey William Garrison, Mining
Engineering Technology Karen Anne Swails, Mining Engineering
Technology
Harold Joseph Krause, Electrical
Engineering Technology Norman William Wendholt, Civil
Engineering Technology
John Stephen Mears, Mechanical
Engineering Technology

DIVISION OF HUMANITIES

Bachelor of Science

Laura Ann Barker, English
Barbara Joan Wink Barthel, Art
Cum Laude
Fay Ann Berkemeier, Art
Kemuel Lee Case, Communications
Mark William Dwyer, Communications
Richard William Fischer, Art
Eugene A. Frizzell, English
Kenneth Brian Gill, Art Education
Raymond Brown Graham, English
Cliff A. Guilliams, Communications
Kimberly Jo Guinn, English
& Communications
Lesley Anne Hall, Art
William Edward Harrison,
Communications
Roger D. Hopkins, Art
Rae Ann-Neil Jenkins, Communications

Bradley Dean Jeske, Art
Paul Arthur Charles Jourdan,
Communications
Suzanne Marie Ledbetter, Art
Thomas Ross Lilly, Communications
Margaret June Marx, Art
Debra Jean McCuiston, Art
Robert Eugene Rice, Communications
Carol Ann Rowden, Communications
Trevin Jay Sims, Communications
Betsy Anne Stanton, English
Lawrence Eugene Stoen, Art
Katrina Van Nielsen, Art
Karen Doss Vanover, English
Julie Marriott Welden, English
Cum Laude
John White, English
Lee Ann Williams, Communications

Bachelor of Arts

Darrell Glenn Daigle, English
Barbara Louise Haas, English
Cum Laude

Nancy Eilers Peters, Art
Cum Laude
Harold Eugene Tepool, Jr.,
Communications

DIVISION OF SCIENCE AND MATHEMATICS

Bachelor of Science

Dennis Ray Bittner, Biology
Jan Adriann Bond, Biology
Richard Edward Brown, Mathematics
Susan Carol Bunch, Biology
Summa Cum Laude
Unie Richard Campbell, Biology
Philip James Cascione, Biology
Cynthia E. Cole, Biology
Belinda Cundiff, General Science

Robert Alan DeWeese, Biology
Cum Laude
Reginald Eugene Dewig, Mathematics
Magna Cum Laude
Linda Karen Dreier, Mathematics
Rhoda Nell Dyer, Biophysics
Ellen Marie Funkhouser, Mathematics
Magna Cum Laude
Patricia Elizabeth Hall, Chemistry

James Steven Hoffman, Biology
Cum Laude
Richard Lee Hopf, Mathematics
Doreatha Ann Houtsch, Mathematics
Cum Laude
David J. Jeffries, Biophysics
Janet Marie Kercher, Biology
Cum Laude
Joan C. Kercher, Biology
Magna Cum Laude
Joan Marie Koewler, Biology
Joseph A. Laugel, Biology

Kathleen Loviscek, Biology
Susan Lynn Maier, Mathematics
Cum Laude
Daniel Edward Market, Biology
William Graham O'Leary, Biology
Pamela Kay Porter, General Science
Marilyn Tauber Silverman, Biophysics
Randall Ray Stoltz, Biology
Cum Laude
Daniel Edgar Straka, General Science
Anthony Michael Wegner, Biology
Paul David West, Biology

Bachelor of Arts

Mary Evelyn Klusmeier, Chemistry
Jerome J. Paul, Chemistry

DIVISION OF SOCIAL SCIENCE

Bachelor of Science

Gayle Ann Angle, Sociology
Jane Ann Ashcraft, Sociology
Cum Laude
Terry William Bain, Social Science
Theresa J. Brown, Sociology
Robert L. Canada, Jr., Political Science
Cum Laude
Dianne Elizabeth Cohen, Psychology
Thomas Lewis Commens, Economics
Karen Marie Cook, Sociology
Faye Frashier Driggers, Psychology
& Sociology
Cum Laude
Frederick Raymond Dougan, History
Darlene Joy Edmonson, Sociology
Katherine Jane Ferguson, Political
Science
Susan Garrett, Psychology
Jan Lee Grayson, Psychology
Michael Lynn Gross, Psychology
Charles Frederick Hale, Political Science

Stephen R. Hart, Social Science Area
Diane Marie Hendry, Sociology
David Ralph Herschelmann, Political
Science
Mary Lee Medcalf Hess, Psychology
John R. Hodgen, Social Science Area
Donna Anderson Hogan, Psychology
Donald Wayne Huff, Psychology
Judy Ilene Hughes, Social Science
Joseph F. Hulgus, Jr., Psychology
Magna Cum Laude
Necia Ann Lirely Jannings, Sociology
Roger Bruce Jennings, History
Brenda Jerger Kluemper, Social Science
Area
Magna Cum Laude
Christopher Lynn Loehr, Political Science
Lisa Lynn Walter McCuan, Psychology
Joan Leslie Merritt, Psychology
Cum Laude
David Ray Montgomery, Sociology

Helen B. Musgrave, Psychology
Paul Richard Myers, Social Science Area
Carolyn Sue Nolte, Social Science Area
Linda Marie Nordhaus, Psychology
John Warren Odle, Political Science
Yvonne Marie Posey, Sociology
Daryle Hampton Robinson, Sociology
Maralee Monar Ruark, Sociology
Sandra Atwell Salama, History
Bradley Jay Salmon, Sociology
Timothy Wayne Sartore, Sociology
George S. Simpson, History

Deborah Jean Hubbard Torain, Sociology
Phyllis Lauer Traylor, Psychology
Kathrin A. Wagner, Psychology
James Carl Walker, Political Science
Sara Leann Watson, Social Science Area
R. John M. Wheaton, Economics
Sheila Yvonne Willett, Sociology
Kathi Sue Williams, History
& Political Science
LouAnn Wilson, Sociology
Karen Leigh Ziliak, Sociology

Bachelor of Arts

Glenn Ross Boberg, Political Science
James Alan Gatewood, Political Science
Louis Burekhardt Haas, Jr., History
Magna Cum Laude
O. T. Laughlin, Jr., Social Science Area
Paul Raymond Sanders, History

Jackie R. Starks, Jr., Political Science
& History
Cum Laude
George Douglas Waters, Economics
David J. Wirtz, Psychology
Magna Cum Laude

Scholarship Honors

The student graduating with the highest scholarship index will be graduated summa cum laude. Students graduating with a scholarship index of 3.80 or higher will be graduated magna cum laude. Those with a scholarship index between 3.60 and 3.80 will be graduated cum laude. These achievements are set forth on the individual diplomas. Honor students can be recognized in the commencement exercises by the colored stoles and tassels. Gold indicates summa cum laude; red, magna cum laude; and blue, cum laude.

The printed list of candidates for degrees does not include late changes.

Three Receive Highest Recognition

Three Evansville area leaders will be recognized for their outstanding community achievements in today's ceremony. Honorary doctorate degrees will be conferred on Monsignor Thomas James Clarke, Roderic Malcolm Koch, and Charles Wayne Worthington. The Commencement speaker, Dr. W. Ann Reynolds, will also receive an honorary degree.

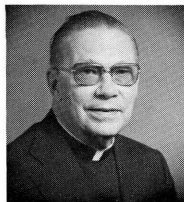

*Thomas
James
Clarke*

Monsignor Thomas James Clarke served at the center of Diocesan authority in Evansville for more than a quarter of a century. As the first chancellor of the newly-created Evansville Diocese, he assumed a myriad of roles for the church from January, 1945 until November, 1970.

During that 25-year period, in addition to serving as chancellor, he was presiding judge of the matrimonial court, chaplain at St. Mary's Hospital, pastor of Sacred Heart Church, rector of Holy Trinity Church, director of the council of Catholic nurses, director of all Diocesan internal operations, and chairman of the Diocesan insurance commission, an organization which consolidated and managed all Diocesan properties. His leadership as chairman of the insurance commission resulted in Diocesan properties being among the first contributions to the Southern Indiana Higher Education, Inc., community effort to secure real estate for the Mid-America University Center and Indiana State University Evansville.

Monsignor Clarke has devoted his life to his church and to the development of the Evansville Diocese. Educated at St. Meinrad Seminary, he was ordained into the priesthood in 1934 and came to Evansville as assistant pastor at St. Anthony's Church. He left Evansville to pursue his studies at Catholic University in Washington, D.C., where he received his masters and doctorate in canon law. On completion of his studies in 1943, he was made a judge and notary in the marriage tribunal and returned to pastoral duties at St. Anthony's.

The prelate began to reduce his responsibilities in 1970 and formally retired in 1973. Monsignor Clarke will receive the honorary Doctor of Humane Letters degree.



Roderic Malcolm Koch

The name of Roderic Malcolm Koch is synonymous with the development of cultural opportunities in Evansville. Mr. Koch, executive vice president of George Koch Sons, Inc., and an officer of several locally-based corporations, has devoted much of his energy to shaping Evansville's cultural dimension.

He was one of a group of dedicated citizens in the 1950's who worked to secure the funds, design, and build the Evansville Museum of Arts and Sciences in Sunset Park. One of the few museums built in recent years without government grants, it is a gift to the people of Evansville by the people of Evansville. Mr. Koch, who also was instrumental in acquiring the Museum Train, has been a director and member of the Museum since 1945 and still serves on its executive board.

Many other organizations have benefited from his active involvement. He is president of the Indiana Foundation for the Arts and Science, chairman of the board of the Santa Claus Samaritans Foundation, a director of the Salvation Army, member of the ISUE Foundation Century Club, and a life member of the Conrad Baker Foundation, Deaconess Hospital Foundation, Vanderburgh Humane Society, and Wesselman Park Nature Center.

Mr. Koch is a Central High School graduate who attended the University of Wisconsin and graduated from the University of Evansville. He has been selected for biographical listings in such publications as *Leaders in American Science, Who's Who in Finance and Industry, Who's Who in the World, Men of Achievement*, and the *International Book and Who's Who*. Mr. Koch and his wife Loretta have one daughter. He will receive the honorary Doctor of Humanities degree in today's ceremony.



Charles Wayne Worthington

Charles Wayne Worthington is recognized as one of Evansville's most dedicated civic and business leaders. As president and chairman of the board of the 130-year-old National City Bank, he guides an institution that has grown from assets of \$16 million to more than \$200 million in his 39 years of association with the bank.

His career at National City Bank began in 1941 when he started as a messenger. He advanced steadily in the ensuing years from manager of the bookkeeping department to assistant auditor, assistant cashier, cashier, vice president, and senior vice president. He was elected to the board of directors in 1966 and became executive vice president a year later. He moved up to president and chief administrative officer in 1972, was elected chairman and chief executive officer in 1975, and became president and chairman of the board in 1978. His expertise in banking matters led to his election as president of the Indiana Bankers Association in 1979.

Mr. Worthington's interests in the Evansville community have not been limited to banking. He serves on the board of directors of the ISUE Foundation and currently is chairman of the ISUE Health, Physical Education and Recreation Building fund drive. He is also vice president and treasurer of the *Evansville Courier*, a trustee of the University of Evansville, past president of the East Side Kiwanis, past president and treasurer of Evansville Little League, and a member of the Scottish Rite and Hadi Shrine.

A graduate of the Graduate School of Banking at the University of Wisconsin, Mr. Worthington and his wife Betty are the parents of three children. He will receive the honorary Doctor of Laws degree in the ceremony today.

Indiana State University Board of Trustees

Charles W. Ainlay, *President*
Paul Siebenmorgen, M.D., *Vice President*
Alfred E. Brames, *Secretary*
Patricia Fouty, *Assistant Secretary*
Rex E. Breeden
Nancye T. Mitchell
Roger Schmelzer, *Student Representative*
Dan R. Winchell
Albert A. Woll

Goshen
Terre Haute
Indianapolis
Terre Haute
Columbus
Gary
Terre Haute
Indianapolis
Evansville

Academic Dress

The academic costume dates from medieval days when university students wore woolen and fur garments for warmth in damp and drafty buildings. Most of those studying were clerics in the holy orders; they wore a cloak to which was attached a hood that could be pulled up to cover their tonsured heads. Simplified today, the costume serves to remind us that its wearer is a member of an ancient and venerable profession; it also indicates by its color and design its wearer's degree and the institution by which the degree was conferred.

In the United States, black has been the traditional color for academic gowns, but some institutions authorize holders of their doctorates to wear colors of the institution. The bachelor's gown is distinguished by its

long, open sleeves; the master's by its closed, slitted sleeves; the doctor's by its full sleeves trimmed with bands of velvet, which may be black or a color denoting the field in which the degree was taken.

The mortarboard cap, proper for all degrees, is black. Tassels, usually black, are worn over the left front quarter of the cap. Holders of the doctorate may wear tassels of gold thread.

Academic hoods vary in length according to the degree and are lined with the colors of the institution by which the degree was granted. The honorary doctoral hoods of Indiana State University are black, lined with blue satin with white satin chevrons. They are edged with velvet trimming of black to match the gown.

In Appreciation

Indiana State University Evansville extends its appreciation to Schuttler Music for providing the organ used in today's ceremony, and to the Secretaries of ISUE who have served as ushers.

