

University of
SOUTHERN INDIANA

SCREAMING



EAGLES '05



2005 Softball Media Guide



SEASON 2005 Softball

2005 Schedule

DATE	OPPONENTS	TIME
	Owl Classic	
	Kennesaw, Georgia	
Fri., February 25	at Kennesaw State University	9 a.m.
	vs. University of Nebraska-Omaha	5 p.m.
Sat., February 26	vs. Northern Kentucky University	8 a.m.
	vs. Wayne State University	2 p.m.
Tue., March 1	ST. MARY-OF-THE-WOODS (DH)	3:30 p.m.
Sat., March 5	at University of North Alabama (DH)	10 a.m.
	Division II Rebel Spring Games	
	Osceola, Florida	
Mon., March 7	vs. Shippensburg University	1:20 p.m.
	vs. Kutztown University	5 p.m.
Tue., March 8	vs. University of New Haven	1:20 p.m.
	vs. California University of Pennsylvania	3:10 p.m.
Wed., March 9	vs. East Stroudsburg University	7:50 a.m.
	vs. University of New Haven	11:30 a.m.
Fri., Mar. 11	vs. Lock Haven University	1:20 p.m.
	vs. Dowling College	5 p.m.
Sat., Mar. 12	vs. Saint Cloud State University	11:30 a.m.
	vs. C.W. Post	1:20 p.m.
Sat., March 19	MOREHEAD STATE UNIV. (DH)	2 p.m.
Wed., March 23	MCKENDREE COLLEGE (DH)	3 p.m.
	Great Lakes Regional Showdown	
	Battle Creek, Michigan	
Fri., March 25	vs. Gannon University	10 a.m.
	vs. Hillsdale College	2 p.m.
Sat., March 26	vs. Ashland University	8 a.m.
	vs. Ferris State University	Noon
	vs. Saginaw Valley State University	4 p.m.
Thu., March 31	at Oakland City University (DH)	3:30 p.m.
Sun., April 3	at Bellarmine University (DH)*	11 a.m.
Wed., April 6	KENTUCKY WESLEYAN COLLEGE (DH)	3:30 p.m.
Sat., April-9	at Saint Joseph's College (DH)*	Noon
Sun., April 10	at University of Indianapolis (DH)*	Noon
Thu., April 14	SIU EDWARDSVILLE (DH)*	Noon
Sat., April 16	UNIV. OF MISSOURI-ST. LOUIS (DH)*	Noon
Sun., April 17	QUINCY UNIVERSITY (DH)*	Noon
Tue., April 19	BRESCIA UNIVERSITY (DH)	Noon
Sat., April 23	at Northern Kentucky University (DH)*	11 a.m.
Sun., April 24	at Kentucky Wesleyan College (DH)*	Noon
Wed., April 27	BELLARMINE UNIVERSITY (DH)	3 p.m.
Sat., April 30	U. OF WISCONSIN-PARKSIDE (DH)*	Noon
Sun., May 1	LEWIS UNIVERSITY (DH)*	Noon

GLVC Tournament
East Side Centre Sports Complex (East Peoria, Illinois)
Friday, May 6 – Sunday, May 8

NCAA II Great Lakes Region Tournament
Site to be determined
Thursday, May 12 – Sunday, May 15

NCAA II National Championships
James I. Moyer Sports Complex (Salem, Virginia)
Thursday, May 19 – Monday, May 23

*Denotes GLVC Contest; ^Denotes Senior Day

HOME GAMES ARE IN BOLD AND CAPS; All times are central



University of Southern Indiana
www.usi.edu/sports

Table of Contents

USI Quick Facts	2
H. Ray Hoops, President	3
Jon Mark Hall, Director of Athletics	3
About USI	4-5
2005 Softball Outlook	6-7
Softball Coaching Staff	
Sue Kunkle, Head Coach	8
Annie Medico, Assistant Coach	9
2005 Softball Roster	10
Meet the Screaming Eagles	11-21
2004 Statistics and Results	22
2004 GLVC Standings and All-GLVC Teams	23
USI Record Book	24-29
Varsity Club All-Americans and Super Sponsors	30

Credits

Layout and Design: Dan McDonnell; **Writing:** USI Sports Information and USI News and Information Services; **Photography:** USI Photography; **Editing and Printing:** USI News and Information Services and USI Printing Services



USI Screaming Eagles Quick Facts

Name of School: University of Southern Indiana
Location: Evansville, IN (population 280,000—metro area)
Founded: 1965
Enrollment: 10,050 (Fall 2004)
Nickname: Screaming Eagles
School Colors: Red, White, and Blue
Home Field: USI Softball Field
Conference: Great Lakes Valley
Affiliation: NCAA II
President: Dr. H. Ray Hoops
Alma mater, yr.: Eastern Illinois, '62
Director of Athletics: Jon Mark Hall
Alma mater, yr.: Murray State, '90
Assistant Director of Athletics: Jay Newton
Alma mater, yr.: South Carolina, '96
Athletic Department Phone: 812/464-1846
Athletic Trainer: Chris Johnston
Phone: 812/465-1298
Assistant Athletic Trainer: Brian Zolner
Phone: 812/464-1955
Web site: www.usi.edu

USI Sports Information

Sports Information Director: Ray Simmons
Office Phone: 812/465-1622
Home Phone: 812/402-6435
Email: rsimmons@usi.edu
Assistant Sports Information Director: Dan McDonnell
Softball Contact: Dan McDonnell
Office Phone: 812/465-1121
Home Phone: 812/303-6287
Email: dmcdonne@usi.edu
SID Fax: 812/465-7094
Press Box Phone: n/a
SID Mailing Address: 8600 University Blvd.
Evansville, IN 47712

Media Information

Radio station: WSWI AM 820
Contact: John Morris
Phone: 812/464-1836
Address: 8600 University Blvd.
Evansville, IN 47712

Newspaper: Evansville Courier-Press
Contact: Leigh Ann Tipton
Phone: 812/464-7505
Address: 300 E. Walnut St.
P.O. Box 268
Evansville, IN 47702-0268

USI Softball History

First year of Softball: 1977
Overall All-Time record: 576-559 (.508)
Years in NCAA II Tournament/last: 2/1998
Last post-season opponent: Ashland
Result: L 2-5

Coaching Staff

Head Coach: Sue Kunkle
Alma mater, yr.: California-Pennsylvania, '94
Phone: 812/465-1664
Email: kunkle@usi.edu
Best time to reach Coach Kunkle: Mornings
Record at USI: 84-60 (3 years)
Career Record: 84-60 (3 years)
GLVC Record: 34-21 (3 years)
Assistant Coach: Annie Medico
Alma mater, yr.: Southwest Missouri State, '03
Phone: 812/461-5270
Email: mamedico@usi.edu



click on
www.usi.edu/SPORTS/
for the latest news and
information regarding
Eagle Athletics

2004 Team Information

Overall Record: 26-24
Home/Road/Neutral Record: 11-3/9-10/6-11
GLVC Record (Finish): 11-7 (4th)
GLVC Tournament Finish: 3rd
Position Starters returning/lost: 3/5
Pitchers returning/lost: 2/1
Letterwinners returning/lost: 9/6

H. Ray Hoops, *President*



H. Ray Hoops became the second president of the University of Southern Indiana in July 1994. During his tenure, he has forged important community partnerships and has overseen dramatic growth in the University's enrollment, facilities, and academic programs.

A native of Illinois, Dr. Hoops received his undergraduate degree from Eastern Illinois University and master's and doctoral degrees in Audiology and Speech Sciences from

Purdue University. He also completed an M.B.A. at Moorhead State University.

His career as a scientist and educator has included a faculty appointment jointly at the University of Michigan and Wayne State University.

He published extensively and was nationally recognized for his contributions in the areas of rehabilitation of post-surgical patients with cancer of the larynx and in the analysis of language dynamics resulting from brain damage. Among his numerous publications in a variety of behavioral and medical journals was the report on a study which received the National Research Award, the highest honor of the American Speech and Hearing Association. Dr. Hoops also was named Fellow of the Association.

His administrative appointments included the directorship of the Division of Marketing in the U.S. Department of Health, Education,

and Welfare. He received two national service awards for that work. He also was a Senior Fulbright-Hayes Research Scholar in the College of Medicine at the University of the Philippines. Other appointments included dean of the Graduate College of the University of Northern Iowa, associate vice chancellor for Academic Affairs for the Oregon State System of Higher Education, vice president for Academic Affairs at North Dakota State University, and president of South Dakota State University.

In the six years prior to becoming the president of the University of Southern Indiana, Dr. Hoops served as the vice chancellor for Academic Affairs at the University of Mississippi. While at Ole Miss, Dr. Hoops received the National Council of State Governments Association Award for his pioneering work on Project '95, a blueprint for the reform of education in the state of Mississippi. He also received the Peterson's Guide Award for contributions to the education of minority students in the innovative and highly successful graduate participation initiative.

President Hoops serves on the Deaconess Hospital Board of Directors, the Welborn Foundation Board of Directors, the Metropolitan Evansville Chamber of Commerce Board of Directors, and the WNIN Board of Directors. He is a member of the Board of Directors of the American Association of State Colleges and Universities and serves as the chair of the Indiana Conference of Higher Education.

Jon Mark Hall, *Director of Athletics*

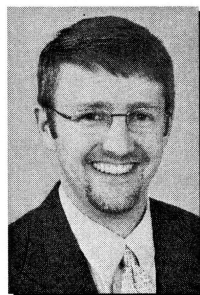

Jon Mark Hall was appointed to the position of director of Athletics in January of 2002. He moved into the position after spending seven years as the assistant director of athletics. He is the second director of athletics that USI has had.

Under his direction, USI was the 2003-04 GLVC All-Sports and Commissioner's Cup winner and is the host of the 2004 NCAA Division II Cross Country national championships.

In addition to his duties as director of athletics, Hall also is the chair of the NCAA Division II men's and women's tennis committee. He has served on the Great Lakes Valley Conference Executive Committee and the NCAA II Great Lakes Regional women's basketball committee.

Hall joined the USI Athletic Department in 1995 as an assistant athletic director and men's tennis coach.

As the men's tennis coach, no one did it better in the GLVC than Hall. He was named the GLVC Coach of the Year five times, directed the Screaming Eagles to four GLVC regular season titles and GLVC Tournament crowns and set a 123-47 record (.724).

During his final season as head coach, Hall led the Eagles to their third straight appearance in the NCAA II Tournament and their first victory

in the post-season. In 2000 and 2001, Hall put the Eagles on the national map with their first two invitations to the NCAA II Tournament in the 27-year history of the program.

Hall came to USI after a tenure at the University of South Carolina-Spartanburg as an assistant athletic director, where he was the NCAA compliance coordinator, oversaw the academic support service program for student athletes, and coordinated the Athletes Can Educate (ACE) program. He also assisted in fund-raising and promotion activities.

The native of Murray, Kentucky, is a 1990 cum laude graduate of Murray State University, with a bachelor's degree in business administration. While at MSU, Hall was on the tennis team for two seasons, earning Academic All-Ohio Valley Conference honors in 1987. Hall received his master's degree in sports administration from Ohio State University in 1992.

In 1998-99, he completed the Sports Management Institute Executive Program at the University of South Carolina and the University of Notre Dame.

Hall and his wife Patti reside in Evansville and have two sons, Nathan and Garland, and daughter Mary Claire.

SOUTHERN INDIANA

About the University of



Location

Founded in 1965, the University of Southern Indiana is located in Evansville, the state's third-largest city. From its picturesque site on the Ohio River, Evansville is a comfortable drive from the major metropolitan areas of Indianapolis, Cincinnati, Louisville, Nashville, and St. Louis.

Academic Life

The University enrolls 10,050 students and offers undergraduate majors in 70 areas of study. Several graduate degree programs also are available.

Campus Life

Beyond the classroom, students have opportunities to participate in more than 90 organizations offering co-curricular and extra-curricular activities. Special interest clubs, student government, sororities and fraternities, music and drama groups, and other organizations enable the students to enjoy and contribute to campus life.

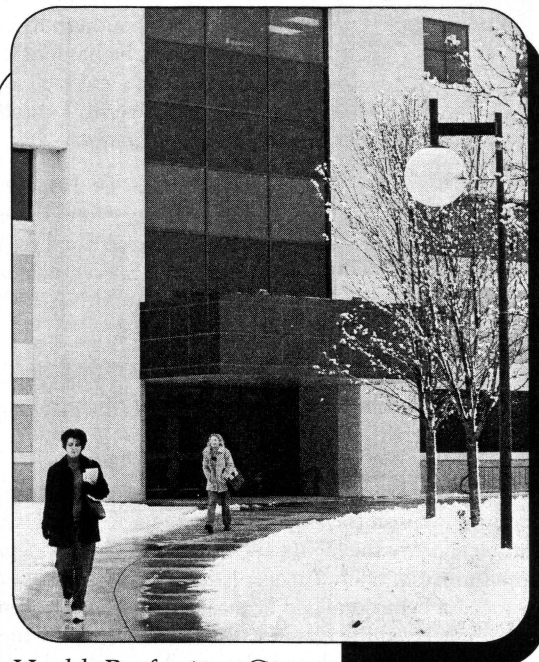

Health Professions Center

Residence Life

USI offers two kinds of housing. One is the conventional apartment and the other is suite-style housing in a residence hall. Computer labs, laundromats, a convenience store, outdoor recreational areas, and student lounges contribute to an efficient living environment that has proven overwhelmingly popular with students. A meal plan is available in the University Center. More than 3,000 students live on campus.



Residence Life Office

Financial Assistance

USI is the most affordable four-year institution in the state of Indiana, and some families find that they can handle the cost of a USI education without financial aid. Many others qualify for need-based financial aid packages, including grants, loans, and jobs.

Degrees offered at USI

Undergraduate Degree Programs

The University of Southern Indiana confers 10 undergraduate degrees: Bachelor of Arts, Bachelor of Science, Bachelor of Science in Engineering, Bachelor of Science in Nursing, Bachelor of General Studies, Bachelor of Social Work, Associate of Arts, Associate of Science, Associate of Science in Nursing, and Associate of Science in Occupational Therapy Assisting.

Baccalaureate Degree Programs

School of Business

• Accounting • Accounting and Professional Services • Applied Computer Science • Business Administration (students may concentrate in the following areas of interest: Accounting, Computer Information Systems, Entrepreneurship/ Small Business, Finance/Economics, Management, Marketing, or Office Information Systems) • Business Education • Computer Information Systems • Economics • Finance • Management • Marketing

Bower-Suhrheinrich School of Education and Human Services

• Elementary Education (includes Coaching, Computers, Junior High/Middle School, Kindergarten, Language Arts, and Reading minors and endorsements) • Exceptional Needs • Exercise Science • Physical Education • Senior High/Junior High/Middle School Education (grades 5-12)—certification is available for most majors • Social Work

Division of Extended Services

• General Studies

School of Liberal Arts

• Advertising/Public Relations • Art • Communication Studies • Computer Publishing/Journalism • English • French • German • History • Interpersonal-Organizational Communications • Philosophy • Political Science • Psychology • Radio-Television • Sociology (concentrations and/or minors in Anthropology, Criminal Justice, and Gerontology are available) • Spanish • Theatre Arts

School of Nursing and Health Professions

• Dental Hygiene Education • Health Services • Nursing • Occupational Therapy • Radiologic and Imaging Sciences

Pott School of Science and Engineering

• Biology • Biophysics • Chemistry • Engineering • Geology • Industrial Supervision • Mathematics

Post-Baccalaureate Certificates

• Computer Information Systems • Professional Accountancy

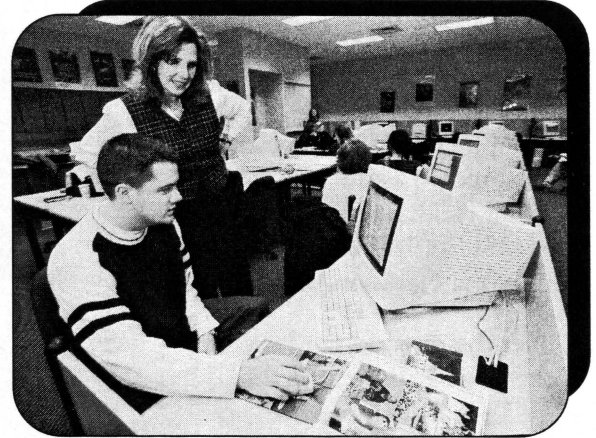

Associate Degree Programs

School of Business

• Administrative Support Systems • Business • Computer Information Systems

Bower-Suhrheinrich School of Education and Human Services

• Early Childhood Education

School of Liberal Arts

• Communications • Social Science

School of Nursing and Health Professions

• Dental Assisting • Dental Hygiene • Nursing • Occupational Therapy Assistant • Radiologic Technology • Respiratory Therapy

Pre-Professional Curricula

• Pre-Chiropractic • Pre-Dentistry • Pre-Engineering • Pre-Forestry • Pre-Law • Pre-Medical Technology • Pre-Medicine • Pre-Optometry • Pre-Osteopathy • Pre-Pharmacy • Pre-Physician Assistant • Pre-Physical Therapy • Pre-Podiatry • Pre-Veterinary

Graduate Programs

• Master of Arts in Liberal Studies • Master of Business Administration • Master of Health Administration • Master of Public Administration • Master of Science in Education • Master of Science in Industrial Management • Master of Science in Accountancy • Master of Science in Nursing • Master of Science in Occupational Therapy • Master of Social Work

SEASON OUTLOOK

2005 Softball



A new era in University of Southern Indiana softball history is about to take place as the Screaming Eagles open a new home in 2005. The Screaming Eagles, who posted a 144-50 record at the original USI Softball Field, have moved to the new USI Softball Field at the USI Intramural Fields on Broadway.

Under the direction of Head Coach **Sue Kunkle**, the Eagles were 38-6 at their old field and expect to continue that success when they open their home schedule March 23 against McKendree College.

Kunkle, who is 84-60 in three seasons at the helm of the USI softball program, will have a big challenge in 2005 as she must replace her starting infield from a 2004 squad that was 26-24 overall, 11-7 in the GLVC, and finished third in the GLVC Tournament.

Leading the returnees in 2005 are All-GLVC performers **Sunny Oelling** and **Lisa Anderson**.



Sophomore catcher/designated player **Lisa Anderson** hit .361 with 24 RBIs and a team-high five home runs in 2004.

Oelling, a senior centerfielder, earned All-Conference honors for the second consecutive season after hitting .278 with 10 RBIs.

Oelling, who hit .401 as a sophomore in 2003, will join Kunkle and assistant coach **Annie Medico** on a USA Athletics

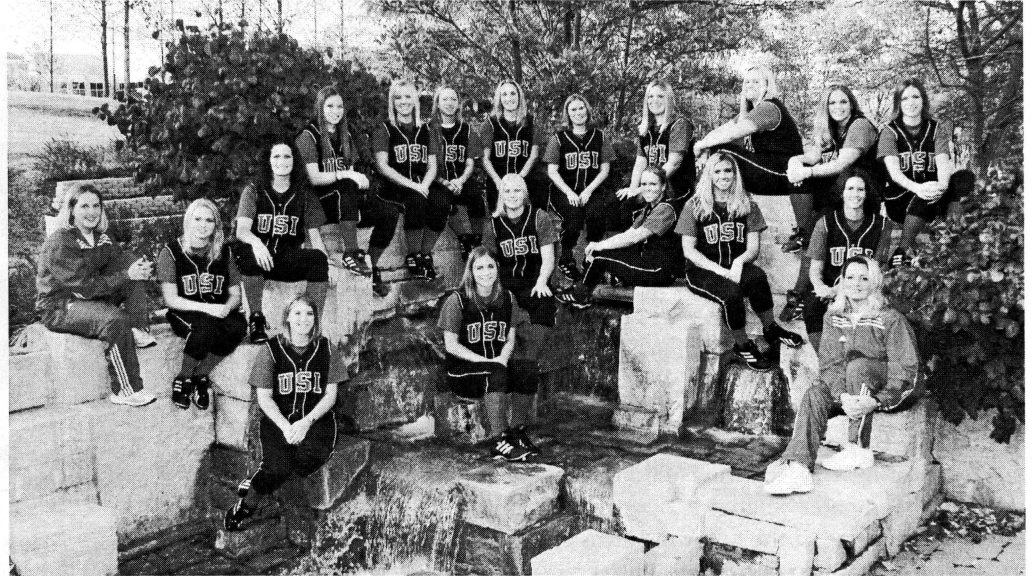

Back Row (L-R): Krista Nugent, Lindsey McNaughton, Nickole Henson, Sunny Oelling, Stephanie Brown, Angie Davis, Jennifer Mullikin, Lisa Anderson, Kathy Wood. **Middle Row (L-R):** Assistant Coach Annie Medico, Alia Whitman, Audra Lindenschmidt, Kristy Groves, Kerrie Burton, Missy Grover, Nikki Nichols. **Front Row (L-R):** Kristin Eickholt, Valerie Hale, Head Coach Sue Kunkle.

International squad in Holland this summer.

Anderson, a sophomore catcher/designated player that earned All-Region honors last season, was one of the top freshmen in the GLVC in 2004 after hitting .361 with 24 RBIs and a team-high five home runs. She will see more time as a catcher in 2005 with the graduation of former All-Conference catcher Kristen Houseworth.

Leading a new-look pitching staff into 2005 is junior hurler **Missy Grover**. Grover is 23-17 during the last two seasons. She started 25 games and had four shutouts in 2004.

Expected to make a significant impact to the squad this season is senior outfielder **Nickole Henson**. Henson played in 42 games and made 37 starts as a junior in 2004. Fellow classmate Stephanie Brown, who saw action primarily in pinch-hitting and pinch-running roles a

year ago, will add depth to the outfield in 2005.

Sophomore outfielder/pitcher **Nikki Nichols** also is expected to make a significant impact in the outfield and will provide depth to USI's pitching staff this season. Nichols hit .258 as a freshman in 2004, while making three starts from the pitcher's circle.

A year ago, sophomore infielders **Kerrie Burton** and **Jennifer Mullikin** both saw significant time as freshmen. Burton played in 34 games, making 10 starts, while Mullikin saw action in 29 games, making 26 starts.

Burton will be counted on to shore up the void left by former All-GLVC performer Brooke Biggs at second base, while Mullikin could see an expanded role at third base with the graduation of former All-Conference performer Shannon Emmons.

Giving the Eagles more depth behind the plate and an experienced bat off

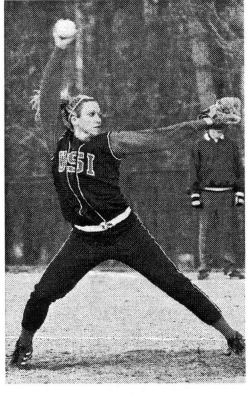

Junior pitcher **Missy Grover** is 23-17 during her first two seasons at USI. She had four shut-outs in 25 games in 2004.

the bench is sophomore catcher **Alia Whitman**. Whitman hit .222 in 16 games for the Eagles in 2004.

Kunkle will have eight newcomers—five transfers and three freshman—to work with in 2005.

Junior **Lindsey McNaughton**, will give the Eagles a proven arm in the pitching staff after posting a 16-13 record with a 1.82 ERA in two seasons at Hillsdale College. McNaughton also hit .262 with a home run and 16 RBIs during her two-year stint with the Chargers.

One spot the Eagles had to find help at was at shortstop after losing Nichole Pike to graduation. Junior shortstop **Krista Nugent** could be the solution at the position after transferring to USI from Western Nebraska Community College where she was an All-NJCAA I Region IX performer.

Junior first baseman **Angie Davis** will be a strong candidate to fill the void left by four-year starting first baseman Monica Tepe after transferring from Wabash Valley Junior College. Davis hit .313 with 21 RBIs as a sophomore in 2004 and helped WVJC to the 2004 XXIV Region championship and a sixth-place performance at the NJCAA Division I National Championship Tournament.

Davis will be challenged by sophomore catcher/first baseman **Kristy Groves**. Groves, a graduate of Heritage Hills

High School, led NCAA Division I Norfolk State University in 2004 with a .289 batting average and was second on the squad with 16 RBIs. She hit at least .400 in each of her last three seasons at HHHS.

Coming across town from the University of Evansville is sophomore utility player **Audra Lindenschmidt**. The Harrison High School graduate hit .235 with three RBIs as a freshman for the Aces in 2004 after earning first-team All-State honors as a senior at HHS in 2003. Lindenschmidt will see significant playing time in the middle infield.

Providing depth to the pitching staff in 2005 will be freshman lefty **Kathy Wood** and freshman right-hander **Kristin Eickholt**. Wood, who also will see playing time in the outfield, graduated from Tecumseh High School

where she was a four-time All-Conference selection as well as a second-team All-State selection as a senior in 2004.

Eickholt, who will see significant playing time at third base, comes to USI from Crestview High School in Convoy, Ohio, where she was a three-time All-State and four-time All-Conference and All-District performer.

Rounding out the newcomers and USI's freshman class is catcher **Valerie Hale**. Hale will give the Eagles a good bat off the bench and depth behind the plate after hitting .368 with a home run and 21 RBIs as a senior in 2004 for Gibson Southern High School.

USI starts the season February 25 at Kennesaw State University.



USI's senior class includes a trio of outfielders led by centerfielder **Sunny Oelling** (middle). **Nickole Henson** (left) and **Stephanie Brown** (right) will be expected to make an impact on the 2005 team both on the field and in the dugout.

USI Head Coach Sue Kunkle



Sue Kunkle enters her fourth season at the helm of the University of Southern Indiana softball program after leading the Screaming Eagles to a third-place finish in the GLVC Tournament in 2004.

Kunkle's Eagles battled some of the top teams in Division II and jumped out to an 8-0 start in conference play before finishing the 2004 campaign with a 26-24 overall record and an 11-7 mark in the GLVC. USI also finished third in the GLVC Tournament in 2004.

With a three-year record of 84-60, Kunkle needs 35 victories to become the second winningest head coach in the program's 28-year history. She is currently fourth all-time at USI in wins and second all-time in winning percentage (.583).

In 2003, Kunkle directed the Eagles to a 27-18 overall record and a 13-7 mark in the GLVC. That squad produced six All-GLVC and four All-Great Lakes Region performers.

During her first season, Kunkle led the Eagles to a second-place finish in the Great Lakes Valley Conference Tournament and to within an eyelash of a berth in the NCAA Division II Tournament. Kunkle also set the USI record for wins by a first-year coach with a 31-18 overall record, 10-7 GLVC.

Kunkle was named head softball coach in August of 2001 after a tenure at The University of Akron. In addition to leading the softball program, Kunkle teaches in the USI Physical Education Department.

Kunkle helped to develop some of Akron's best hurlers, including 1998 UA Female Athlete of the Year Shelby Howell (1995-1998). Kunkle was responsible for recruiting and coordinating the team's travel arrangements. Her duties also included organizing the Zips camps and clinics, the Dugout Club, and alumni relations.

Prior to her tenure at Akron, Kunkle began her coaching career as a volunteer assistant at California University of Pennsylvania. She gained a year of coaching experience

at Morehead State University in Kentucky, before being named assistant coach at Bethel Park.

A four-year starter at California, Kunkle became the winningest pitcher in school history with a career record of 54-12 from 1990-94. The Vulcans earned PSAC West Championships in Kunkle's last three seasons, and were the conference's overall champs in 1991. An All-Region pitcher as a junior, she earned All-Conference and All-Regional Tournament honors as a senior, while leading her team to a regional championship and California's first ever appearance in the Division II College World Series.

Kunkle, who resides in Evansville with her daughter Morgan, earned a bachelor's degree in education from California in 1994. She received her master's in sports science and coaching at The University of Akron in May of 2001.

Kunkle Quickbits

- set a USI record for wins by a first-year head coach with a 31-18 record in 2002
- was 54-12 as a pitcher for California-University of Pennsylvania from 1990-94.

Kunkle at USI

Year	Record	Accomplishments
2002	31-18	<ul style="list-style-type: none"> • Set USI record for victories by a rookie head coach • Went 10-7 in the GLVC • Led USI to the GLVC Championship game
2003	27-18	<ul style="list-style-type: none"> • Was 13-7 in the GLVC • GLVC Tournament
2004	26-24	<ul style="list-style-type: none"> • Was 11-7 in the GLVC • Led USI to a third-place finish in the GLVC Tournament
Total	84-60 (.583)	<ul style="list-style-type: none"> • Is 34-21 (.618) in the GLVC • Has coached 14 All-GLVC players and nine All-Region players

USI Assistant Coach Annie Medico



Annie Medico enters her second season with the USI softball coaching staff. Medico will assist Head Coach Sue Kunkle in all facets of the USI softball program.

“Coach Medico has done a tremendous job with our program,” Kunkle said. Along with on-field coaching, Annie

assists in many areas such as recruiting, charting the academic progress of our student-athletes, and the conditioning and weight training of our student-athletes.”

A 2003 graduate of Southwest Missouri State University, Medico spent the 2003 season as a student assistant for

the SMSU Bears. She helped direct the Bears to a 29-25 record.

Prior to serving as a student assistant, Medico was a two-time All-Missouri Valley Conference performer for SMSU. She appeared in 201 games during her SMSU career, recording 125 hits and driving in 56 runs.

In addition to her coaching duties, Medico also is the program coordinator of the USI Recreation and Fitness Center. A native of Tulsa, Oklahoma, Medico has a Bachelor of Science degree in recreation and leisure studies with an emphasis in health and wellness. She is working toward her master's degree in education.

Kunkle, Medico to coach in Europe

EVANSVILLE, Ind.—University of Southern Indiana softball Head Coach **Sue Kunkle** and Assistant Coach **Annie Medico** have been selected to coach a USA Athletes International squad in Europe this summer.

The two will direct a team of softball players from around the country to compete in the Robur '58 Softball Tournament, which draws teams from Holland, Sweden, Russia, Germany, and the United States, in Apeldoorn, Holland. The tournament will take place July 3-12, 2005.

Established in 1991, USA Athletes International is a nonprofit organization dedicated to giving amateur athletes the opportunity to experience the competition, history, and culture of other countries on an international level.

USI sent four players to Belgium last summer as part of USA Athletes International. Brooke Biggs, Shannon Emmons, Kristen Houseworth, and Nichole Pike helped their squad to a 5-0 record with its margin of victory anywhere from five runs to 22 runs.

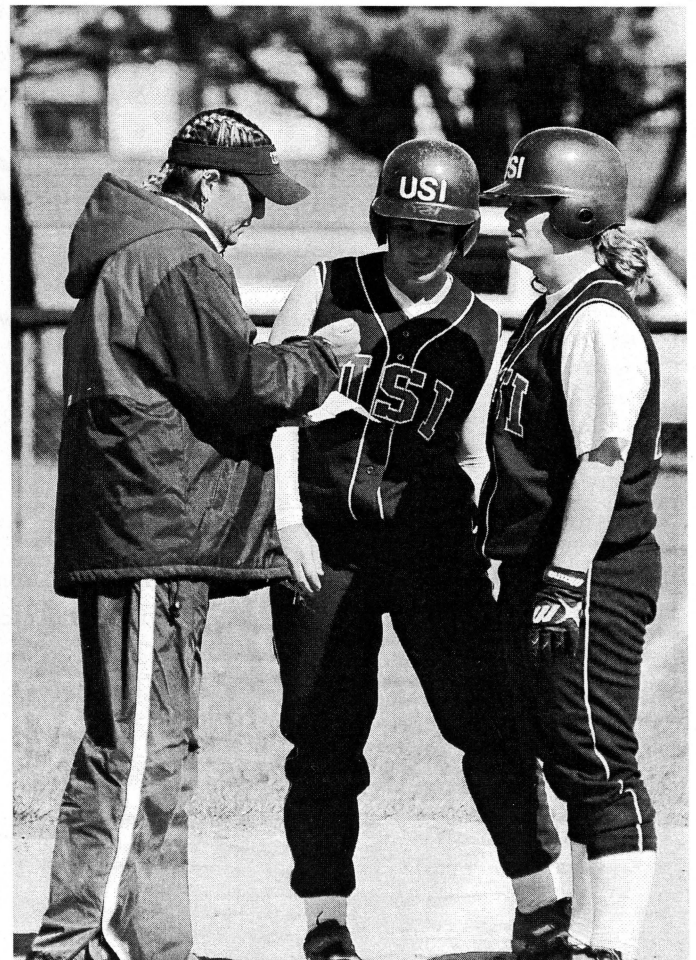



2005 Numerical Roster

No.	Name	Pos.	B/T	Ht.	Cl.	Hometown
1	Sunny Oelling	CF	S/R	5'7"	Sr.	Valparaiso, IN
2	Kerrie Burton	2B	R/R	5'2"	So.	Kokomo, IN
5	Kathy Wood	P/OF	L/L	5'5"	Fr.	Lynnville, IN
6	Stephanie Brown	OF	L/R	5'2"	Sr.	Evansville, IN
7	Nickole Henson	OF	R/R	5'6"	Sr.	Princeton, IN
8	Jennifer Mullikin	3B	S/R	5'7"	So.	Greenwood, IN
9	Nikki Nichols	P/OF	R/R	5'7"	So.	Henderson, KY
10	Krista Nugent	SS	S/R	5'7"	Jr.	Hurricane, UT
11	Angie Davis	1B/C	R/R	5'6"	Jr.	Greenwood, IN
14	Audra Lindenschmidt	UT	R/R	5'10"	So.	Evansville, IN
16	Lisa Anderson	C	R/R	5'5"	So.	Chesterton, IN
17	Valerie Hale	C	R/R	5'6"	Fr.	Owensville, IN
18	Kristy Groves	C/1B	L/R	5'10"	So.	Dale, IN
19	Alia Whitman	C	R/R	5'4"	So.	Grabill, IN
21	Missy Grover	P	R/R	5'8"	Jr.	Mishawaka, IN
22	Kristin Eickholt	3B/P	R/R	5'6"	Fr.	Van Wert, OH
24	Lindsey McNaughton	P	R/R	5'7"	Jr.	Carmel, IN

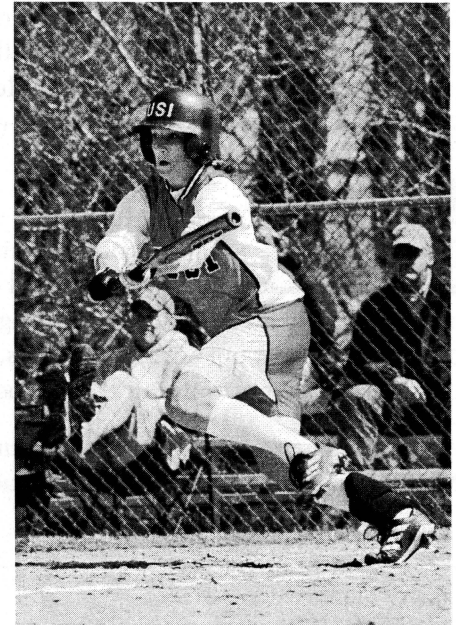

Senior centerfielder **Sunny Oelling** is a two-time All-GLVC performer who has recorded a .299 career batting average in three seasons.

2005 Alphabetical Roster

Player Biography Index	
Lisa Anderson	16
Stephanie Brown	12
Kerrie Burton	14
Angie Davis	18
Kristin Eickholt	21
Missy Grover	13
Kristy Groves	20
Valerie Hale	21
Nickole Henson	12
Audra Lindenschmidt	19
Lindsey McNaughton	19
Jennifer Mullikin	14
Nikki Nichols	15
Krista Nugent	18
Sunny Oelling	11
Alia Whitman	17
Kathy Wood	20

Name	No.	Pos.	B/T	Ht.	Cl.	Hometown
Lisa Anderson	16	C	R/R	5'5"	So.	Chesterton, IN
Stephanie Brown	6	OF	L/R	5'2"	Sr.	Evansville, IN
Kerrie Burton	2	2B	R/R	5'2"	So.	Kokomo, IN
Angie Davis	11	1B/C	R/R	5'6"	Jr.	Greenwood, IN
Kristin Eickholt	22	3B/P	R/R	5'6"	Fr.	Van Wert, OH
Missy Grover	21	P	R/R	5'8"	Jr.	Mishawaka, IN
Kristy Groves	18	C/1B	L/R	5'10"	So.	Dale, IN
Valerie Hale	17	C	R/R	5'6"	Fr.	Owensville, IN
Nickole Henson	7	OF	R/R	5'6"	Sr.	Princeton, IN
Audra Lindenschmidt	14	UT	R/R	5'10"	So.	Evansville, IN
Lindsey McNaughton	24	P	R/R	5'7"	Jr.	Carmel, IN
Jennifer Mullikin	8	3B	S/R	5'7"	So.	Greenwood, IN
Nikki Nichols	9	P/OF	R/R	5'7"	So.	Henderson, KY
Krista Nugent	10	SS	S/R	5'7"	Jr.	Hurricane, UT
Sunny Oelling	1	CF	S/R	5'7"	Sr.	Valparaiso, IN
Alia Whitman	19	C	R/R	5'4"	So.	Grabill, IN
Kathy Wood	5	P/OF	L/L	5'5"	Fr.	Lynnville, IN

USI Coaching Staff

Head Coach: Sue Kunkle (4th season)

Assistant Coach: Annie Medico (2nd season)

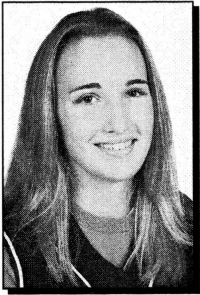

Sunny Oelling #1

5'7" ...Senior...Outfielder...Valparaiso, Indiana
MAJOR: Art

2004

Earned second-team All-GLVC honors after finishing third on the team with a .278 batting average...had a career-high 15-game hitting streak...was second on the team with 12 multi-hit games...led USI with a career-high eight stolen bases...had an on-base percentage of .397 as a leadoff hitter...earned Academic All-GLVC honors for the third straight season.

2003

Earned first-team All-GLVC and All-Region honors after exploding onto the scene with a team-high .401 batting average...ranked third in the conference in batting average and was second in the GLVC in hits (63) and triples (4)...also was fourth in the GLVC with 34 runs scored...played and started all 45 games for USI in 2003...recorded a team-high 14-game hitting streak...hit .435 with two doubles, two triples, and six RBIs in GLVC play...named 2003 Kiwanis Mental Attitude Award winner...earned Academic All-GLVC honors for the second straight season.

2002

Earned academic All-GLVC honors as a freshman...played in 44 games, starting 42, as a freshman...hit .193 with four RBIs and three doubles...reached base successfully 30.3 percent of the time as a leadoff hitter...successfully advanced runners on base 39.0 percent of the time.

HIGH SCHOOL

Member of the 2001 Duneland Athletic Conference and Sectional Championship team at Valparaiso High School in Valparaiso, Indiana...led VHS to a record of 25-5 in 2001...2001 Duneland Athletic Conference Co-MVP...first Team All-State in 2001...Valpo Viking MVP and batting Champion in 2001...Indiana All-Star in 2001...four-time All-Conference selection...first-team All-Area in 1999 and 2000...Hit .404 in 2001...member of the Indiana Bulldogs Summer NSA Fastpitch Nationals team in 1994, 1995, 1997, 1998, and 1999...set school records for most hits in a game and a career, longest consecutive hitting streak, most at-bats, grand slams, and most out-field assists.

PERSONAL

Born June 11, 1983.

Oelling to play in Europe

Sunny Oelling will play on a USA Athletes International squad in Europe this summer. Oelling will join players from around the country to compete in the Robur '58 Softball Tournament, which draws teams from Holland, Sweden, Russia, Germany, and the United States. She will be part of the team that USI Head Coach Sue Kunkle and Assistant Coach Annie Medico will be directing in Apeldoorn, Holland, July 3-12.

CAREER STATISTICS

Year	BA	GP-GS	AB	R	H	RBI	2B	3B	HR	TB	BB	SO	SB	FLD. %
2002	.193	44-42	119	11	23	4	3	0	0	26	1	13	0	.979
2003	.401	45-45	157	34	63	19	5	4	0	76	5	11	6	.906
2004	.278	50-50	176	22	49	10	3	1	0	54	2	19	8	.970
Totals	.299	139-137	452	67	135	33	11	5	0	156	8	43	14	.952

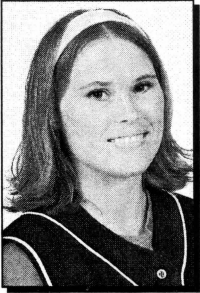

Stephanie Brown #6

5'2" ...Senior...Outfielder...Evansville, Indiana
MAJOR: Pre-Early Childhood Education

2004

Used primarily as a pinch-runner, scoring six runs... played in 32 games, making three starts.

HIGH SCHOOL

Graduated from Memorial High School where she earned three varsity letters in softball.

TRANSFER

Transferred to USI from Olney Central College where she played softball.

PERSONAL

Born May 16, 1983.

CAREER STATISTICS

Year	BA	GP-GS	AB	R	H	RBI	2B	3B	HR	TB	BB	SO	SB	FLD. %
2004	.000	32-3	6	6	0	0	0	0	0	0	2	3	0	1.000



Nickole Henson #7

5'6" ...Senior...Outfielder...Princeton, Indiana
MAJOR: Visual Art

2004

Started 37 games as a junior and was second on the team in stolen bases...was a perfect 6-of-6 in the stolen base category...hit .300 in conference-only games.

HIGH SCHOOL

Graduated from Princeton Community High School where she earned four varsity letters in softball...was a four-time All-County and All-Conference performer as well as a two-time All-Southwestern performer at PCHS.

TRANSFER

Transferred to USI from Wabash Valley Junior College where she recorded 56 stolen bases in two seasons...hit .453 with 53 RBIs in two seasons at WVJC...also scored 104 runs during her stay at WVJC...helped WVJC to a 41-9 record in 2003 after hitting .437 with 24 RBI.

PERSONAL

Born May 10, 1983.

CAREER STATISTICS

Year	BA	GP-GS	AB	R	H	RBI	2B	3B	HR	TB	BB	SO	SB	FLD. %
2004	.190	42-37	63	14	12	1	0	0	0	12	6	14	6	.969



Missy Grover #21

5'8" ...Junior...Pitcher...Mishawaka, Indiana
MAJOR: Sociology

2004

Appeared in 28 games as a sophomore, posting an 11-12 mark and a 2.74 ERA...was 6-3 with a 2.62 ERA in GLVC games...went 4-0 with a 0.52 ERA, four complete games, and three shutouts during USI's season-long eight-game winning streak...had 49 strikeouts to go along with 16 complete games and four shutouts in 155 2/3 innings of work.

2003

Struggled in her first year, but came on strong in the GLVC Tournament, posting a two-hit shutout against Northern Kentucky...appeared in 25 games as a freshman, recording a 12-5 record and a 2.66 ERA in 126 1/3 innings of work.

2002

Redshirted in 2002.

HIGH SCHOOL

Member of the 1999 State Championship Team at Penn High School in Mishawaka, Indiana...winning pitcher in the 1999 state championship game...first-team All-State in 2000 and All-State honorable mention in 1999...second-team All-Conference in 2000 and third-team All-Conference in 1999...set school record with 0.85 ERA in 2000.

PERSONAL

Born September 27, 1982.

CAREER STATISTICS

HITTING STATISTICS

Year	BA	GP-GS	AB	R	H	RBI	2B	3B	HR	TB	BB	SO	SB	FLD. %	
2002							Red-shirted								
2003	.286	25-21	7	0	2	0	0	0	0	2	0	2	0	.968	
2004	.167	28-25	6	0	1	0	0	0	0	1	0	3	0	.966	
Totals	.231	53-46	13	0	3	0	0	0	0	3	0	5	0	.967	

PITCHING STATISTICS

Year	App.	W-L	SV	CG	IP	SHO	R	ER	ERA	SO	BB	H	HR	Avg.	
2002							Red-shirted								
2003	25	12-5	0	11	126.1	3	60	48	2.66	47	35	142	6	.283	
2004	28	11-12	0	16	155.2	4	86	61	2.74	49	43	178	9	.284	
Totals	53	23-17	0	27	282.0	7	146	109	2.71	96	78	320	15	.283	

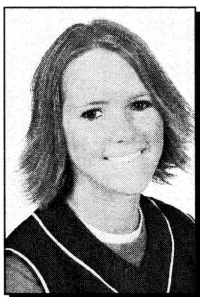

Kerrie Burton #2

5'2" ...Sophomore...Second Baseman..Kokomo, Indiana
MAJOR: Pre-Elementary Education

2004

Played in 34 games, making 10 starts, as a freshman...had six RBI and scored eight runs, seeing action primarily as a pinch-hitter.

HIGH SCHOOL

Graduated from Northwestern High School in Kokomo, Indiana, where she lettered in diving and swimming, softball, and volleyball...earned first-team All-Conference and All-County honors in her first three seasons at NHS...earned All-District honors as a senior in 2003...named to the Hoosier Diamond State Freshman, Sophomore, and Junior All-Star teams...hit at least .419 in each of her first

three seasons at NHS...recorded 97 hits and 49 stolen bases in first three seasons at NHS...helped 18-and-under Easton Redline team to 2003 Hoosier Fastpitch NSA State Championship...hit .326 and recorded 28 hits in 2001 for the 18-and-under Easton Redline team...hit .378 with 34 hits in 2002...helped the team qualify for the NSA World Series in 2001 and 2002...hit .360 for the 16-and-under Indiana Sting in 1999 and .410 for the 16-and-under Center Grove Gators in 2000.

PERSONAL

Born May 27, 1984.

CAREER STATISTICS

Year	BA	GP-GS	AB	R	H	RBI	2B	3B	HR	TB	BB	SO	SB	FLD. %
2004	.167	34-10	42	8	7	6	1	0	0	8	8	11	0	.808



Jennifer Mullikin #8

5'7" ...Sophomore...Third Baseman...Greenwood, Indiana
MAJOR: Physical Education

2004

Played in 29 games, making 26 starts, as a freshman in 2004...recorded a .907 fielding percentage at third base.

2003

Redshirted in 2003.

HIGH SCHOOL

Graduated from Center Grove High School where she

hit .391 as a senior...averaged .300 or above at the plate in each of her four seasons at CGHS...helped CGHS to an 18-1 record and a number one ranking in Indiana's 3A classification in 2002...recorded a .325 career batting average with her travel team, Easton Redline Orange...posted a .985 career fielding percentage at third base.

PERSONAL

January 27, 1984.

CAREER STATISTICS

Year	BA	GP-GS	AB	R	H	RBI	2B	3B	HR	TB	BB	SO	SB	FLD. %
2004	.167	29-26	54	2	9	1	0	0	0	9	2	17	0	.907

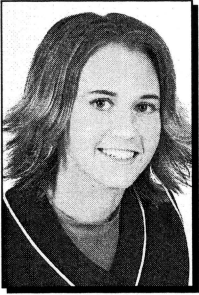

Nikki Nichols #9

5'7" ...Sophomore...Pitcher/Outfielder...Henderson, Kentucky
MAJOR: Sociology

2004

Saw limited playing time as a freshman, seeing action in 23 games and made nine starts...hit .258 overall, but hit .429 against GLVC competition...was 1-2 in six appearances as a pitcher.

HIGH SCHOOL

Graduated from Henderson County High School where she earned varsity letters in softball and golf...earned All-State honors in 2001 and 2002...is a three-time All-District and two-time All-Region performer...selected to

the Junior East/West All-Stars in 2002...was named the Kentucky High School Player of the Week in 2002...also nominated for the Wendy's High School Heisman Award in 2002...earned first-team Academic All-State honors in 2000, 2001, and 2002...member of the National Honor Society for four years...helped HCHS to four district titles and two regional final appearances.

PERSONAL

Born November 16, 1984...full name is Jessica N. Nichols.

CAREER STATISTICS

HITTING STATISTICS

Year	BA	GP-GS	AB	R	H	RBI	2B	3B	HR	TB	BB	SO	SB	FLD. %
2004	.258	23-9	31	2	8	2	0	0	0	8	2	10	0	1.000

PITCHING STATISTICS

Year	App.	W-L	SV	CG	IP	SHO	R	ER	ERA	SO	BB	H	HR	Avg.
2004	6	1-2	0	1	23.0	1	22	10	3.04	6	4	38	0	.373

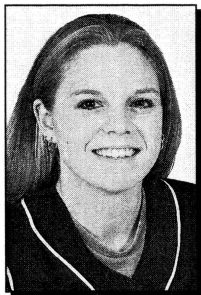

Lisa Anderson #16

5'5" ...Sophomore...Catcher...Chesterton, Indiana
MAJOR: Pre-Elementary Education

2004

One of the top freshman in the GLVC in 2004, earning first-team All-GLVC honors and second-team All-Great Lakes Region honors as a designated player...hit .361 with five homeruns, nine doubles, and 24 RBIs...ranked fourth in the GLVC in slugging percentage (.557) and on-base percentage (.419)...was named the GLVC "Player of the Week" honors after hitting .545 with a pair of RBIs and a double in USI's first seven games of the season...was second on the team in batting average and runs batted in... had 10 multi-hit games and four multi-RBI games...hit .400 with runners in scoring position...hit a grand slam against St. Joseph's College...earned Academic All-GLVC honors.

hitter at CHS in 2002 and 2003...tallied a school-record 87 career hits from 2001 to 2003...was a Academic Scholar Award winner as a freshman, sophomore, junior, and senior.

PERSONAL

Born July 26, 1985...sister Jennifer swims for Auburn University.

HIGH SCHOOL

Graduated from Chesterton High School where she earned four varsity letters in softball, swimming, and volleyball... member of the 2002 and 2003 Duneland Athletic Conference Softball Champions at CHS...was a first-team All-District and All-Duneland Conference in 2002 and 2003...participated in the first Duneland Athletic Conference/Lake Athletic Conference softball game...the DAC won the game 10-0...earned the 2002 Mental Attitude Award at CHS...was voted the most productive

CAREER STATISTICS

Year	BA	GP-GS	AB	R	H	RBI	2B	3B	HR	TB	BB	SO	SB	FLD. %
2004	.361	48-43	122	16	44	24	9	0	5	68	13	14	1	.968

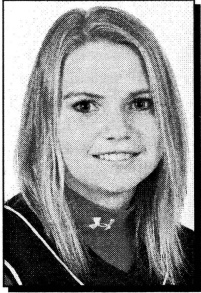

Alia Whitman #19

5'4" ...Sophomore...Catcher...Grabill, Indiana
MAJOR: Biophysics

2004

Earned Academic All-GLVC honors as a freshman...played in 16 games, making one start.

HIGH SCHOOL

Graduated from Leo High School where she earned six varsity letters in softball and volleyball...member of the 2002 and 2003 sectional championship team at LHS... earned honorable mention All-Conference honors for softball and volleyball...earned Academic All-Conference honors in 2001 and 2003...was a Sterling Sentinel

Scholarship nominee and a Wendy's High School Heisman nominee...member of the National Honor Society and a Red Cross volunteer...she helped her travel to to an NSA "A" State Championship in 2003 and to a 17th-place finish at the Eastern World Series in 2002.

PERSONAL

Born October 14, 1984.

CAREER STATISTICS

Year	BA	GP-GS	AB	R	H	RBI	2B	3B	HR	TB	BB	SO	SB	FLD. %
2004	.222	16-1	9	3	2	1	1	0	0	3	2	5	0	.000

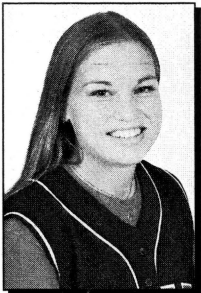

Krista Nugent #10

5'7" ...Junior...Shortstop...Hurricane, Utah
MAJOR: Elementary Education

TRANSFER

Comes to USI from Western Nebraska Community College where she earned first-team All-NJCAA I Region IX honors as a sophomore in 2004...earned honorable mention All-NJCAA I Region IX after hitting .310 with 12 doubles and a pair of triples as a freshman in 2003...also was 15-of-16 in the stolen base department as a freshman while earning Academic All-Region IX.

HIGH SCHOOL

Graduated from Hurricane High School where she earned 10 varsity letters in basketball, softball, and volleyball.

PERSONAL

Born July 24, 1984.

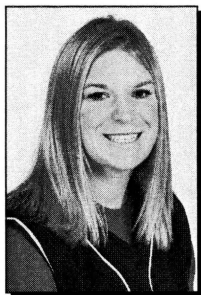

Angie Davis #11

5'6" ...Junior...First Baseman/Catcher...Greenwood, Indiana
MAJOR: Pre-Special Education

TRANSFER

Transferred to USI from Wabash Valley Junior College where she hit .313 with 21 RBIs, 21 runs scored, eight doubles, and three triples as a sophomore in 2004...helped WVJC to the 2004 XXIV championship and a sixth-place performance at the NJCAA Division I National Championship Tournament...named to the Region XXIV All-Tournament team as a freshman in 2003...helped WVJC to the 2003 Region XXIV championship and trip to the NJCAA Division I National Championship Tournament.

HIGH SCHOOL

Graduated from Center Grove High School where she was a member of four county championship and three sectional championship squads...CGHS also won a regional and semi-state title and was the IHSAA Class 3A state finalist in 2002.

PERSONAL

Born October 7, 1983.



Lindsey McNaughton #24

5'7" ...Junior...Pitcher...Carmel, Indiana
MAJOR: Elementary Education

TRANSFER

Comes to USI from Hillsdale College where she hit .245 with a homerun and 11 RBIs as a sophomore in 2004... also went 9-8 with a 1.93 ERA as a pitcher in 2004...led Hillsdale in victories as a freshman and sophomore and had a team-best 1.67 ERA as a freshman in 2003...was 7-5 during her freshman campaign for the Chargers... hit .281 with five RBIs and five doubles as a freshman.

HIGH SCHOOL

Graduated from Carmel High School

PERSONAL

February 2, 1984.

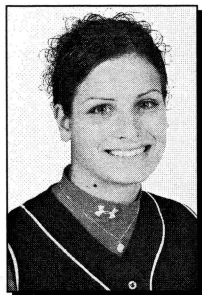

Audra Lindenschmidt #14

5'10" ...Sophomore...Utility...Evansville, Indiana
MAJOR: Pre-Elementary Education

TRANSFER

Transferred to USI from the University of Evansville where she hit .235 with three RBIs as a freshman in 2004.

HIGH SCHOOL

Graduated from Harrison High School where she was a 2003 first-team All-State selection...also a 2003 All-Metro shortstop...three-time All-SIAC selection...set records at Harrison for batting average, on-base percentage, hits, runs, doubles, walks, and steals in a season...set career records at HHS for batting average, walks, hits,

RBIs, runs, doubles, walks, and stolen bases...also lettered in swimming and volleyball.

PERSONAL

Born December 31, 1984.



Kristy Groves #18

5'10" ...Sophomore...Catcher/First Base...Dale, Indiana
MAJOR: Exercise Science

TRANSFER

Transferred from Norfolk State University where she started all 47 games and led the Spartans with a .289 batting average as a freshman in 2004...was second on the team with 16 RBIs, while leading the team with three triples...went 4-for-4 with a season-high tying three RBIs against Howard University on April 4, 2004...recorded three RBIs in a game twice and at least three hits in a game twice...had nine multi-hit games and hit safely in 27 of 47 games...reached base safely in 31 games.

HIGH SCHOOL

Graduated from Heritage Hills High School where she recorded seven varsity letters in basketball (3) and softball (4)...was a four-time All-Conference pick in soft-

ball...also was an All-District and All-State pick her senior year...hit .426 as a senior, .420 as a junior and .400 as a sophomore...team won the sectional championship her sophomore season.

PERSONAL

Born July 18, 1984.

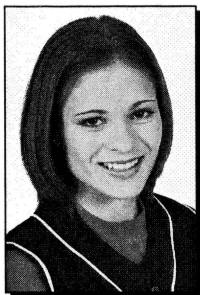

Kathy Wood #5

5'5" ...Freshman...Pitcher/Outfielder...Lynnville, Indiana
MAJOR: Exercise Science

HIGH SCHOOL

Graduated from Tecumseh High School where she was a second-team All-State selection as a senior in 2004...also earned honorable mention Academic All-State honors as a senior...has earned four All-Pocket Athletic Conference honors...was named second-team All-State as a junior and was a member of the IHSAA Class A State Finalist

squad...was a 2003-04 Wendy's High School Heisman State Finalist and has been named All-Southwestern Indiana by the *Evansville Courier and Press*.

PERSONAL

Born April 5, 1986.

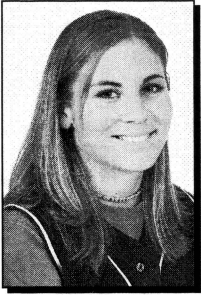

Valerie Hale #17

5'6" ...Freshman...Catcher...Owensville, Indiana
MAJOR: General Physical Education

HIGH SCHOOL

Graduated from Gibson Southern High School where she hit .368 with a homerun and 21 RBIs as a senior...helped lead GSHS to a 23-5-1 record in 2004 and a berth in the IHSAA 2A State Finals...helped GSHS to the IHSAA 2A state championship as a junior in 2003...helped GSHS's softball team to the state championship game in 2001

and the basketball team to the state championship game in 2002...has earned All-County and All-Conference honors in softball, volleyball, and basketball...earned varsity letters in basketball, softball, and volleyball.

PERSONAL

Born March 14, 1986.



Kristin Eickholt #22

5'6" ...Freshman...Third Base/Pitcher...Van Wert, Ohio
MAJOR: Physical Education

HIGH SCHOOL

Graduated from Crestview High School where she earned first-team All-State honors as a senior and second-team All-State honors as a sophomore and junior...also earned four first-team All-Conference and All-District honors and was the conference "Player of the Year" in 2002, 2003, and 2004...helped CHS to the Ohio Division III

state championship game...also earned two All-Conference awards in basketball.

PERSONAL

Born October 14, 1985.

STATS and RESULTS

2004 Screaming Eagles'



Record: 26-24 Home: 11-3 Away: 9-10 Neutral: 6-11 GLVC: 11-7

Results

Date	Opponent	Result	Score
12/27	@ Kennesaw State	L	3-4
12/27	vs. Wayne State (MI)	L	0-6
12/28	vs. Neb.-Omaha	L	0-10
12/28	vs. Lenoir-Rhyne	W	2-1
12/28	vs. Georgia College	L	3-5
3/6	PURDUE-N. CENTRAL	W	3-2
3/6	PURDUE-N. CENTRAL	W	6-2
3/8	@ Augusta State	L	1-2
3/8	@ Augusta State	W	12-5
3/9	@ Georgia College	L	0-6
3/9	@ Georgia College	W	10-1
3/10	@ Valdosta State	W	3-1
3/10	@ Valdosta State	L	2-3
%3/12	@ Florida Southern	L	3-10
%3/12	vs. Queens (N.Y.)	W	3-0
%3/12	vs. Ashland	L	0-9
%3/13	@ Ashland	W	3-2
*3/20	QUINCY	W	10-0
*3/20	QUINCY	W	3-1
3/24	@ Ky. Wesleyan	W	9-1
3/24	@ Ky. Wesleyan	W	6-5
^3/26	vs. Grand Valley St.	L	0-2
^3/27	vs. Ashland	L	0-2
^3/27	vs. Wayne State (MI)	L	0-1
^3/27	vs. Gannon	L	2-3
4/1	OAKLAND CITY	W	7-0
4/1	OAKLAND CITY	W	5-0
*4/3	@ Indianapolis	W	1-0
*4/3	@ Indianapolis	W	6-2
*4/4	@ Saint Joseph's	W	9-3
*4/14	@ Saint Joseph's	W	11-5
*4/9	BELLARMINE	W	8-0
*4/9	BELLARMINE	W	2-0
*4/10	N. KENTUCKY	L	1-3
*4/10	N. KENTUCKY	L	0-2
*4/17	@ Wis.-Parkside	L	3-11
*4/17	@ Wis.-Parkside	L	1-3
*4/18	@ Lewis	L	0-6
*4/18	@ Lewis	L	0-1
*4/25	SIU EDWARDSVILLE	W	2-1
*4/25	SIU EDWARDSVILLE	L	1-5
*4/27	KY. WESLEYAN	W	3-2
*4/27	KY. WESLEYAN	W	4-0
#4/30	vs. Wis.-Parkside	L	1-3
#4/30	vs. Indianapolis	W	1-0
#5/1	vs. Missouri-St. Louis	W	6-0
#5/1	vs. SIU Edwardsville	W	4-2
#5/2	vs. N. Kentucky	L	7-15

! = Owl Classic (Kennesaw, GA); % = Florida Southern Tournament (Lakeland, FL); ^ = Great Lakes Region Showdown (East Peoria, IL); # = GLVC Tournament (East Peoria, IL); * = Conference game

Batting Statistics

Player	AVG	GP-GS	AB	R	H	2B	3B	HR	RBI	BB	HBP	SO	SB-ATT
17 Sam Strantz	.500	2-0	2	0	1	0	0	0	0	0	0	0	0-0
23 Shannon Emmons	.373	50-50	150	21	56	16	1	3	26	10	1	21	2-3
16 Lisa Anderson	.361	48-43	122	16	44	9	0	5	24	13	0	14	1-2
1 Sunny Oelling	.278	50-50	176	22	49	3	1	0	10	2	2	19	8-12
22 Nikki Nichols	.258	19-8	31	2	8	0	0	0	2	2	0	10	0-0
5 Nichole Pike	.252	49-49	147	19	37	8	0	0	17	12	3	12	3-3
14 Brooke Biggs	.250	50-49	128	22	32	3	2	0	9	25	3	12	2-2
7 Kristen Houseworth	.236	50-50	144	20	34	14	0	2	23	12	1	33	1-2
25 Monica Tepe	.235	46-46	119	7	28	2	0	1	10	9	2	9	0-0
19 Alia Whitman	.222	16-1	9	3	2	1	0	0	1	2	1	5	0-0
24 Nickole Henson	.190	42-37	63	14	12	0	0	0	1	6	2	14	6-6
8 Jennifer Mullikin	.167	29-26	54	2	9	0	0	0	1	2	1	17	0-0
2 Kerrie Burton	.167	34-10	42	8	7	1	0	0	6	8	1	11	0-0
21 Missy Grover	.167	3-2	6	0	1	0	0	0	0	0	0	3	0-0
9 Jessica Brown	.143	44-44	91	5	13	0	0	0	6	0	1	12	1-1
6 Stephanie Brown	.000	32-3	6	6	0	0	0	0	0	2	0	3	0-0
18 Christi Schubert	.000	1-0	1	0	0	0	0	0	0	0	0	1	0-0
USI Totals	.258	50-50	1,291	167	333	57	4	11	136	105	18	196	24-31
Opponents	.285	50-50	1,318	162	376	52	6	16	139	77	5	138	31-38

LOB — Team (324), Opp (304). DPs turned — Team (22), Opp (6). IBB — Team (3), Anderson 1, Oelling 1, Houseworth 1. Picked off — Pike 1, Oelling 1, Brown, S. 1.

Pitching Statistics

Player	ERA	W-L	APP	GS	CG	SHO/CBO	SV	IP	H	R	ER	BB	SO
23 Shannon Emmons	1.58	13-10	27	21	18	5/0	1	146.1	143	45	33	28	82
21 Missy Grover	2.74	11-12	28	25	16	4/0	0	155.2	178	86	61	43	49
22 Nikki Nichols	3.04	1-2	6	3	1	1/0	0	23.0	38	22	10	4	6
18 Christi Schubert	6.68	1-0	4	1	0	0/0	0	7.1	17	9	7	2	1
USI Totals	2.34	26-24	50	50	35	10/0	1	332.1	376	162	111	77	138
Opponents	2.16	24-26	50	50	33	12/1	0	328.0	333	167	101	105	196

PB — Team (5), Houseworth 5, Opp (9). Pickoffs — Team (1), Anderson 1, Opp (3).

SBA/ATT — Houseworth (19-24), Grovr (14-17), Emmons (10-14), Anderson (12-14), Nichols (6-6), Schubert (1-1).

Score by innings	1	2	3	4	5	6	7	8	9	Total
Southern Indiana	26	27	22	17	37	18	16	3	1	167
Opponents	23	25	24	14	16	29	27	4	0	162

PB — Team (5), Houseworth 5, Opp (9). Pickoffs — Team (1), Anderson 1, Opp (3).

SBA/ATT — Houseworth (19-24), Grovr (14-17), Emmons (10-14), Anderson (12-14), Nichols (6-6), Schubert (1-1).

Win-loss breakouts: Day 24-21; Night 2-3; vs Left 0-2; vs. Right 26-22; 1-Run games 8-6; 2-Run games 4-7; 5+Run games 10-10; Extra inning games 2-1; Shutouts 10-12. Current streak: Lost 1; Longest winning streak: 8; Longest losing streak: 6. Attendance: Home 1,032 (avg 73); Away 3,351 (avg 93); Total 4383 (avg 87).

Great Lakes Valley Conference 2004 FINAL Softball Standings

www.glvcsports.com

	GLVC		OVERALL	
	W-L-T	Pct.	W-L-T	Pct.
yz-Northern Kentucky	19-1-0	.950	54-7-0	.885
z-Lewis	18-2-0	.900	45-13-0	.776
z-SIU Edwardsville	15-5-0	.750	35-19-0	.648
SOUTHERN INDIANA	11-7-0	.611	26-24-0	.520
Wisconsin-Parkside	12-8-0	.600	32-20-0	.615
Missouri-St. Louis	9-9-0	.500	27-27-0	.500
Indianapolis	7-12-0	.368	14-26-0	.350
Quincy	6-14-0	.300	29-27-0	.518
Bellarmine	5-15-0	.250	15-27-1	.360
Saint Joseph's	4-15-0	.211	17-33-0	.340
Kentucky Wesleyan	1-19-0	.050	4-36-0	.100

y-NCAA II Nationals participant; z-NCAA II Participant

2004 GLVC Tournament Results at EastSide Centre East Peoria, IL

Friday, April 30

#5 Wis.-Parkside 3, #4 Southern Indiana 1
#6 Mo.-St. Louis 8, #3 SIU Edwardsville 4 (8)
#2 Lewis 2, #7 Indianapolis 1
#1 Northern Kentucky 6, #8 Quincy 0
SIU Edwardsville 8, Quincy 0 (6)
Quincy eliminated
Southern Indiana 1, Indianapolis 0 (9)
Indianapolis eliminated

Saturday, May 1

Northern Kentucky 2, Wisconsin-Parkside 1
Lewis 4, Missouri-St. Louis 0
Southern Indiana 6, Missouri-St. Louis 0
Missouri-St. Louis eliminated
SIU Edwardsville 5, Wisconsin-Parkside 1
Wisconsin-Parkside eliminated
Southern Indiana 4, SIU Edwardsville 2
SIU Edwardsville eliminated

Sunday, May 2

Lewis 1, Northern Kentucky 0
Northern Kentucky 15, Southern Indiana 7
Southern Indiana eliminated
Northern Kentucky 1, Lewis 0 (15)
Lewis 6, Northern Kentucky 2
Lewis wins championship

2004 All-GLVC Teams

Position	First Team Player, School	Second Team Player, School
First Base	Emma Strohbusch, UWP	Angie Lindeman, NKU
Second Base	Ricki Rothbauer, NKU	Elaina Ktistou, LU
Shortstop	Nichole Pike, USI	Amy Yusko, LU
Third Base	Mel Strohbusch, UWP	Amy Roberts, LU
Catcher	Jamie Bliemeister, UWP	Sarah LoBue, QU
Catcher	Kristy Vanek, LU	Shannon Evans, SIUE
Outfield	Jenny Esker, SIUE	Jamie Bachman, BU
Outfield	Stephanie Leimbach, NKU	Sunny Oelling, USI
Outfield	Robin Martz, LU	Jamie LeMaier, QU
Desig. Player	Lisa Anderson, USI	Courtney Poulos, UI
Utility	Shannon Emmons, USI	Alicia DeShaizer, SIUE
Pitcher	Krystal Lewallen, NKU	Beth Wendlinger, UI
Pitcher	Mary Jaszczak, LU	Emily Breitholle, NKU
Pitcher	Ashlea Hoheimer, SIUE	Jennene Fields, UWP

Player-of-the-Year

Krystal Lewallen, NKU

Coach-of-the-Year

Kathy Bown, NKU

Freshman-of-the-Year

Kristy Vanek, LU

USI All-GLVC History

With four All-GLVC selections in 2004, the University of Southern Indiana softball program has had a player named All-Conference 23 times since 2000, including 14 times under Head Coach Sue Kunkle.

USI All-Region Performers

Lisa Anderson, Designated Player (2nd Team)
Shannon Emmons, Utility Player (2nd Team)

USI All-Region History

USI has seen its players earn a total of 11 All-Region awards since 2000, including nine All-Region awards under Head Coach Sue Kunkle.



May 6-8, 2005 * East Peoria, IL

USI SOFTBALL ALL-TIME RECORDS

OFFENSE

Highest Batting Average

Game: 1.000 (5-5) Lacey Hayne vs. Oakland City, April 11, 2001; Karen Williams vs. Evansville, 1978

Season (Minimum of one at-bat per game):
Holly Billings (1979)514 (19-37)

Career:

1. Holly Billings (1978-79)481
2. Delisa Chinn (1979-84)410
3. Trisha Poling (1997-2000)384
4. Shannon Emmons (2003-04)377
5. Amber Huse (1993-96)373

Most At-Bats

Game: (7) Holly Billings vs. St. Mary's, 1978

Season:
Lori Leonard (1998)202

Career:

1. Trisha Poling (1997-2000)735
2. Nicole Vine (1998-2001)699
3. Lori Leonard (1995-98)698
4. Andrea Strange (1997-2000)666
5. Amber Huse (1993-96)569

Most Hits

Game: (5) Lacey Hayne vs. Oakland City, April 11, 2001; Karen Williams vs. Evansville, 1978

Season:
Trisha Poling (1998)87

Career:

1. Trisha Poling (1997-2000)282
2. Lori Leonard (1995-98)238
3. Nicole Vine (1998-2001)230
4. Amber Huse (1993-96)212
5. Andrea Strange (1997-2000)208

Consecutive Games Hitting Streak

Amber Huse (1994)27

Most Runs Scored

Game: (5) by seven players

Season:
Trisha Poling (1998)50

Career:

1. Trisha Poling (1997-2000)190
2. Nicole Vine (1998-2001)139
3. Lori Leonard (1995-98)127
4. Rachel Bowling (2000-03)121
5. Amber Huse (1993-96)118

Most Doubles

Game: (2) by 12 players

Season:
Lori Leonard (1998)17

Career:

1. Amber Huse (1993-96)44
2. Rachel Bowling (2000-03)37
3. Monica Tepe (2001-04)34
4. Lori Leonard (1995-98)33
5. Shannon Emmons (2003-04)32
- Amy DeBaun (1995-98)32

Most Triples

Game: (2) Debbie Schutte vs. Oakland City, 1977; Kathy Price vs. Evansville, April 27, 1991

Season:
Amber Huse (1995)11

Career:

1. Amber Huse (1993-96)28
2. Kim Scully (1992-95)13
- Trisha Poling (1997-00)13
4. Tara Goldman (1992-94)8
- Trish Plank (1990-91)8

Most Home runs

Game: (3) Pat Snell vs. IUPUI-Indianapolis, 1978

Season:
Rachel Bowling (2002)16

Career:

1. Rachel Bowling (2000-03)38
2. Kristen Houseworth (2001-04)11
3. Amber Huse (1993-96)10
4. Kim Scully (1992-95)6
5. Lisa Anderson (2004-present)5
- Pat Snell (1977-79)5
- Delisa Chinn (1980-84)5
- Molly Blackford (1998-02)5

Most Runs Batted In

Game: (9) Pat Snell vs. St. Mary's, 1979

Season:
Pat Snell (1979)50

Career:

1. Rachel Bowling (2000-03)144
2. Andrea Strange (1997-2000)110
3. Amber Huse (1993-96)108
4. Kristen Houseworth (2001-04)89
5. Lori Leonard (1995-98)80

Most Stolen Bases

Game: (9) Delisa Chinn vs. St. Mary's, 1979

Season:
Laura Perek (1992)46

Career:

1. Trisha Poling (1997-2000)147
2. Laura Perek (1991-94)94
3. Lori Leonard (1995-98)74
4. Kim Scully (1992-95)69
5. Delisa Chinn (1979-84)48
- Sherry Kahle (1978-81)48

Best Stolen Bases Percentage

Season:
Laura Perek (1992)1.000 (46/46)

Consecutive Stolen Bases:
Laura Perek53 (4/18/91 - 3/10/93)

Rachel Bowling (right) hit 16 home runs as a junior in 2002, including five in the GLVC Tournament alone. She is USI's all-time leader with 38 home runs and 144 runs batted in.

Most Bases on Balls

Game: (4) Patty Gowdy vs. ICU, 1980; Karen Williams vs. St. Mary's, 1978; Holly Billings vs. Oakland City, 1978

Season:
Rachel Bowling (2002)27

Career:

1. Rachel Bowling (2000-03)75
2. Molly Blackford (1999-2002)72
3. Brooke Biggs (2001-04)68
4. Andrea Strange (1997-2000)66
5. Trisha Poling (1997-2000)56
- Nicole Vine (1998-2001)56

FIELDING

Most Putouts

Game: (30) Brenna Foutz vs. Columbus State, March 10, 1999

Season:
Brenna Foutz (1999)465

Career:

1. Monica Tepe (2001-04)1,270
2. Brenna Foutz (1999-00)827
3. Kristen Houseworth (2001-04)746
4. Kathy Price (1991-94)632
5. Crystal Virgin (1997-00)628

Most Assists

Game: (15) Trisha Poling vs. Columbus State, March 10, 1999

Season:
Trisha Poling (1999)175

Career:

1. Trisha Poling (1997-00)548
2. Molly Blackford (1999-2002)407
3. Lori Leonard (1995-98)391
4. Kim Scully (1992-95)369
5. Jenny Duell (2000-03)363

Best Fielding Percentage

Game: (1,000, 21 chances) Kim Armstrong vs. IUPUI-Indianapolis, 1981

Season (Minimum of 100 chances):
Kristen Houseworth (2002)1.000 (296)

Billy Jo Woodward (1997)1.000 (153)

Michelle Stetler (1999)1.000 (102)

Career (Minimum of 700 chances):
Monica Tepe (2001-04)993 (1,357)

Crystal Virgin (1997-2000)990 (719)

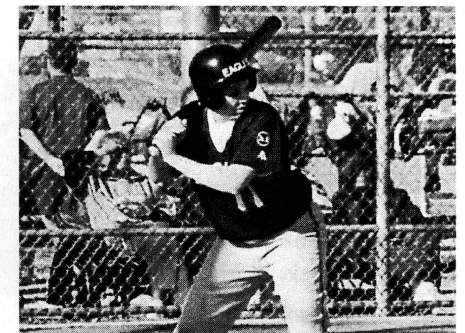

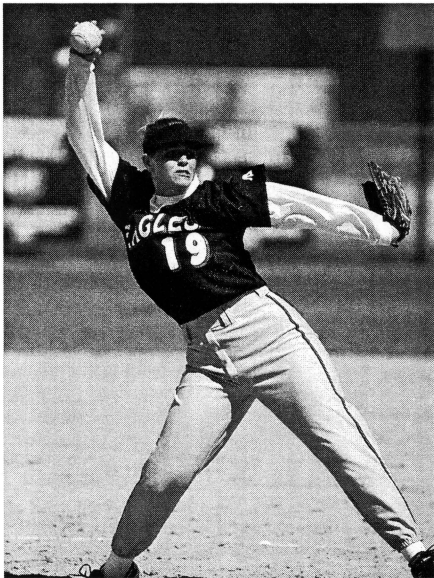

Amy Stetler (above) holds the school-record for wins in a single season (25), complete games (96), shutouts (33), and career ERA (1.21). In 1999, Stetler posted a school-record 0.68 ERA.

PITCHING

Most Innings Pitched

Game: (18.1) Katie Roberts vs. Columbus State, March 10, 1999

Season:

Amy Stetler (1998)229.0

Career:

1. Katie Roberts (1998-2001)729.2
2. Amy Stetler (1996-99)723.1
3. Karianne Osowski (1993-95)464.0
4. Tara Goldman (1992-94)408.0
5. Danielle Garnett (2001-02)383.1

Most Complete Games

Season:

Amy Stetler (1998)31

Career:

1. Amy Stetler (1996-99)96
2. Katie Roberts (1998-2001)90
3. Karianne Osowski (1993-95)63
4. Tara Goldman (1992-94)58
5. Amy Vescovo (1994-97)45

Most Shutouts

Season:

Amy Stetler (1998)13

Career:

1. Amy Stetler (1996-99)33
2. Katie Roberts (1998-2001)28
3. Karianne Osowski (1993-95)16
4. Tara Goldman (1992-94)14
5. Danielle Garnett (2001-02)13

Consecutive Shutout Innings

Amy Stetler (1999)51.1
Danielle Garnett (2002)47.2

Most Strikeouts

Game: (21) Karianne Osowski vs. IUPUI-Indianapolis, March 3, 1995

Season:

Karianne Osowski (1995)230

Career:

1. Katie Roberts (1998-2001)514
2. Amy Stetler (1996-99)502
3. Karianne Osowski (1993-95)415
4. Tara Goldman (1992-94)339
5. Danielle Garnett (2001-02)298

Most Wins

Season:

Amy Stetler (1998)25

Career:

1. Katie Roberts (1998-2001)71
2. Amy Stetler (1996-99)68
3. Karianne Osowski (1993-95)43
4. Amy Vescovo (1994-97)38
5. Danielle Garnett (2001-02)37

Best ERA

Season (Minimum of 100 innings):

Amy Stetler (1999)0.68

Career (Minimum of 200 innings):

1. Amy Stetler (1996-99)1.21
2. Karianne Osowski (1993-95)1.22
3. Katie Roberts (1998-2001)1.39
4. Tara Goldman (1992-94)1.49
5. Shannon Emmons (2003-04)1.74

TEAM RECORDS

Miscellaneous

Widest Margin of Victory:1979 vs. St. Mary-of-the-Woods (33; 34-1)

Most Victories in a Season:1998 (48)

Best Win-Loss Percentage:1998 (.758; 48-17)

Longest Winning Streak:2000 (16)

Longest Losing Streak:1986 (23)

Highest Scoring Average:1978 (13.6 rpg)

Longest Game (Innings):March 10, 1999 vs. Columbus State (19)

Fielding

Total Chances:1998 (1,836)

Most Putouts:1998 (1,281)

Most Assists:1981 (548)

Best Fielding Percentage:2002 (.980*)

Most Double Plays:1983, 1992 (18)

*First in the NCAA Division II.

From April 3, 2002 to April 17, 2002, Danielle Garnett (right) held USI's opposition scoreless. Garnett pitched 47.1 consecutive scoreless innings, a streak that ranks second all-time at USI.

Hitting

Highest Batting Average:1978 (.360; 206/572)

Most At-Bats:1998 (1,686)

Most Hits:1998 (516)

Most Doubles:1998 (73)

Most Triples:1994, 1995 (19)

Most Home runs:2002 (19)

Most Runs Scored:1995 (274)

Most Runs Batted In:1995 (226)

Most Stolen Bases:1980 (148)

Pitching

Strikeouts by a Staff:1995 (366; 6.4 sopg)

Fewest Walks by a Staff:2002 (40)

Fewest Earned Runs Allowed:1994 (48)

Fewest Hits Allowed:1989 (100)

Lowest Team ERA:1994 (1.05)

ALL-TIME COACHING RECORDS

1. Beth Watson (1996-2001)204-119 (.632)

2. Ruth Waller (1977-83; 85-86)118-151 (.439)

3. Tom Rupert (1991-95)113-110 (.507)

4. Sue Kunkle (2002-present) .84-60 (.583)

5. Dawn Van Hall (1989-90)32-37 (.464)

6. Larry Ryan (1984)15-21 (.405)

7. Pat Gowdy (1987)3-31 (.097)

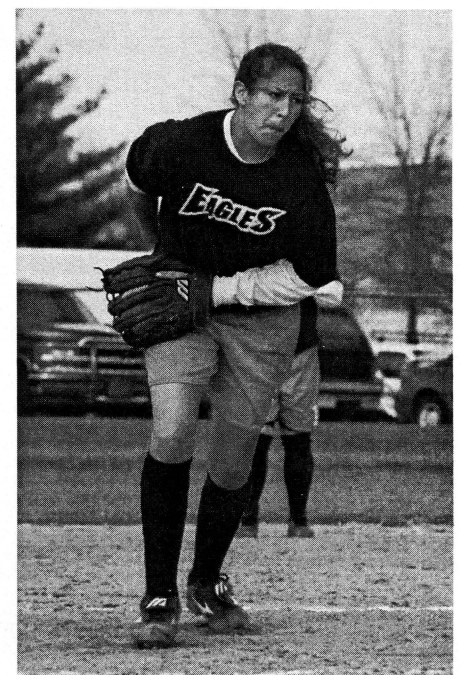

You don't know what tough is.
{But you can learn.}



© 2001 NCAA PHOTOS

Fact: In 1905, after numerous deaths resulted from college football's "flying wedge" formation, President Teddy Roosevelt demanded the institutions police their game. The result was the formation of the NCAA and new rules that protected the players at all levels of the sport. You'll find that story and

much more at the Hall of Champions. It's 25,000 square feet of theaters, exhibits, interactive kiosks and games, and hands-on displays that put you on campus and in the game. Live the extraordinary experience of the student-athlete. Visit the NCAA Hall of Champions and learn what tough is.



NCAA Hall of Champions®

It's the Journey™



WHITE RIVER STATE PARK • INDIANAPOLIS

800/735-NCAA • www.ncaa.org For ticket information, please visit www.tickets.com

ALL-TIME AWARDS

All-America

1998

Trisha Poling (First Team)

1995

Amber Huse (Second Team)

Lori Leonard (Third Team)

1994

Amber Huse (First Team)

All-Region

2004

Shannon Emmons (Second Team)

Lisa Anderson (Second Team)

2003

Shannon Emmons (Second Team)

Kristen Houseworth (First Team)

Sunny Oelling (First Team)

Nicole Pike (First Team)

2002

Rachel Bowling (First Team)

Danielle Garnett (Second Team)

Kristen Houseworth (Second Team)

2001

Rachel Bowling (First Team)

Nicole Vine (Second Team)

1999

Trisha Poling (Second Team)

Katie Roberts (Second Team)

Amy Stetler (Second Team)

Nicole Vine (Second Team)

1998

Lori Leonard (First Team)

Trisha Poling (First Team)

Amy Stetler (First Team)

Nicole Vine (Second Team)

1997

Trisha Poling (First Team)

1995

Andrea Engelbrecht (First Team)

Amber Huse (First Team)

Lori Leonard (Second Team)

Karianne Osowski (First Team)

Desiree Young (Second Team)

1994

Amber Huse (First Team)

Karianne Osowski (Second Team)

All-Great Lakes Valley Conference

2004

Lisa Anderson (First Team)

Shannon Emmons (First Team)

Sunny Oelling (Second Team)

Nicole Pike (First Team)

2003

Brooke Biggs (First Team)

Rachel Bowling (Second Team)

2003 All-GLVC continued...

Shannon Emmons (First Team)

Kristen Houseworth (First Team)

Sunny Oelling (First Team)

Nicole Pike (First Team)

2002

Rachel Bowling (First Team)

Danielle Garnett (First Team)

Kristen Houseworth (First Team)

Ginnie Roberts (Second Team)

2001

Rachel Bowling (First Team)

Danielle Garnett (Second Team)

Katie Roberts (First Team)

Nicole Vine (Second Team)

2000

Rachel Bowling (First Team)

Trisha Poling (First Team)

Katie Roberts (First Team)

Andrea Strange (First Team)

Nicole Vine (Second Team)

1999

Trisha Poling (First Team)

Katie Roberts (Second Team)

Amy Stetler (First Team)

Nichole Vine (Second Team)

1998

Lori Leonard (First Team)

Trisha Poling (First Team)

Katie Roberts (Second Team)

Amy Stetler (First Team)

Andrea Strange (Second Team)

Nicole Vine (Second Team)

1997

Trisha Poling (First Team)

Amy Stetler (First Team)

1996

Danielle Daniel (First Team)

Amber Huse (First Team)

1995

Amber Huse (First Team)

Kim Scully (First Team)

Karianne Osowski (First Team)

Lori Leonard (First Team)

Desiree Young (Honorable Mention)

1994

Tara Goldman (First Team)

Amber Huse (First Team)

Karianne Osowski (First Team)

Laura Perek (First Team)

1993

Tara Goldman (First Team)

Karianne Osowski (First Team)

Laura Perek (First Team)

Kim Scully (First Team)

1992

Diana Combs (Honorable Mention)

Laura Perek (First Team)

Kim Scully (First Team)

1991

Diana Combs (Honorable Mention)

Laura Perek (Honorable Mention)

Trisha Plank (Honorable Mention)

Miscellaneous

GLVC Player of the Year

Karianne Osowski (1995)

GLVC Freshman/Newcomer of the Year

Rachel Bowling (2000)

Trisha Poling (1997)

GLVC Coach of the Year

Beth Watson (1998)

Tom Rupert (1992 & 1995)

Great Lakes Region All-Tournament

Trisha Poling (1998)

Katie Roberts (1998)

Kentucky Wesleyan All-Tournament

Laura Perek (1992)

Verizon Academic All-District

Nicole Vine, 2001 (Second Team)

GTE/CoSIDA Academic All-District

Andrea Strange, 2000 (Second Team)

Amber Huse, 1994, 1995

Karianne Osowski, 1994 1995

GTE/CoSIDA Academic All-America

Amber Huse, 1995 (Third Team)

Karianne Osowski, 1995 (First Team)

GLVC Paragon Award*

Amber Huse (1996)

*The Richard F. Scharf Paragon Award is awarded annually to one male and one female student-athlete from the GLVC, based upon academic excellence, athletic ability and achievement, character and leadership.

Academic All-GLVC on page 26



Kristen Houseworth (above) was a two-time All-GLVC and All-Region catcher for the Screaming Eagles. She ranks second all-time at USI with 11 home runs.



The 1998 USI softball team (above) set a record for wins in a season and winning percentage when it went 48-17 (.758) and took home the GLVC championship.

All-Time Season Records

1977 9-11 Ruth Waller (118-151)
1978 9-11 Ruth Waller
1979 13-7 Ruth Waller
1980 17-7 Ruth Waller
1981 13-12-1 Ruth Waller
1982 20-18 Ruth Waller
1983 17-15 Ruth Waller
1984 15-21 Larry Ryan (15-21)
1985 7-36 Ruth Waller
1986 3-34 Ruth Waller
1987 3-31 Pat Gowdy (3-31)
1989 17-20 Dawn Van Hall (32-37)
1990 15-17 Dawn Van Hall
1991 9-28 Tom Rupert (113-110)
1992 17-24 Tom Rupert
1993 15-22* Tom Rupert
1994 34-17 Tom Rupert
1995 38-19*! Tom Rupert
1996 22-22 Beth Watson (204-119)
1997 30-26 Beth Watson
1998	... 48-17*!# Beth Watson
1999 35-17 Beth Watson
2000 33-20 Beth Watson
2001 36-17 Beth Watson
2002 31-18 Sue Kunkle (84-60)
2003 27-18 Sue Kunkle
2004 26-24 Sue Kunkle
27 years 576-559	

!NCAA II Mid-Atlantic Regional (1995),
NCAA II Great Lakes Regional (1998); *GLVC
Championship; #Record includes two forfeits not
recognized by NCAA II.

Academic All-GLVC

*Denotes how many times student-athlete has been named Academic All-GLVC.

2004

Lisa Anderson
Brooke Biggs***
Sunny Oelling***
Nichole Pike**
Monica Tepe****
Alia Whitman

2003

Stacy Beedie****
Brooke Biggs**
Jenny Duell****
Sunny Oelling**
Nicole Pike
Ginnie Roberts***
Monica Tepe***

2002

Stacy Beedie***
Brooke Biggs
Molly Blackford****
Jessica Brown
Jenny Duell***
Regina Gauger
Danielle Garnette
Sunny Oelling
Ginnie Roberts**
Monica Tepe**

2001

Stacy Beedie**
Molly Blackford***
Jenny Duell**
Monica Tepe
Nicole Vine****

2000

Stacy Beedie
Molly Blackford**
Katie Campbell
Jenny Duell
Amber Haltom
Trisha Poling***
Ginnie Roberts
Andrea Strange****
Nicole Vine***
Jennifer Smith
Crystal Virgin

1999

Toni Brannon***
Molly Blackford
Natalie Dietrich
Trisha Poling**
Jennifer Smith
Andrea Strange***
Nicole Vine**

1998

Toni Brannon**
Trisha Poling
Andrea Strange**
Nichole Vine

1997

Toni Brannon
Kelle Lynn
Andrea Strange
Amy Vescovo***
Billy Jo Woodward

1996

Danielle Daniel**
Kris Dawson
Anne Donnenhoffer**
Andrea Engelbrecht
Amber Huse***
Amy Stetler
Amy Vescovo**

1995

Danielle Daniel**
Anne Donnenhoffer
Amber Huse**
Karianne Osowski**
Amy Vescovo

1994

Danielle Daniel
Tara Goldman**
Amber Huse
Karianne Osowski
Laura Perek***
Kathy Price**
Becky Warren***

1993

Tara Goldman
Laura Perek**
Kathy Price
Amy Robling
Becky Warren**

1992*

Diana Combs
Laura Perek
Becky Warren

*First Year of
Academic All-GLVC.

Nicole Vine (right) was a standout on and off the field, earning Academic All-GLVC honor four times and Verizon Academic All-District V in 2001.

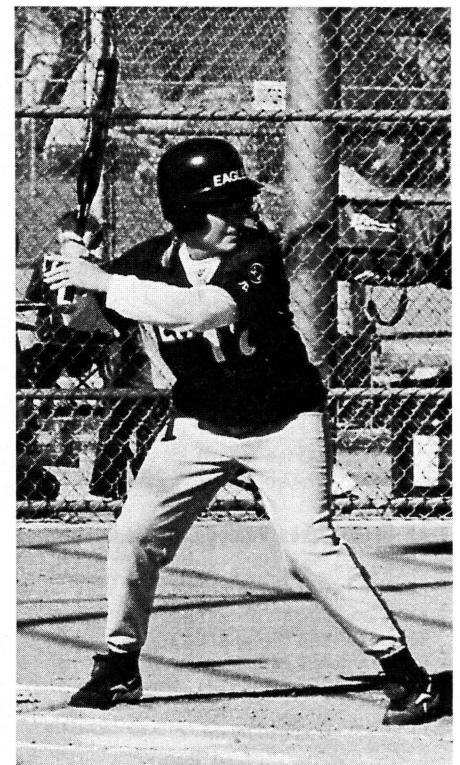

ALL-TIME SOFTBALL SERIES RECORDS SINCE 1990

Alabama-Huntsville	.0-1	Missouri-St. Louis	.16-7	Saint Cloud State	.1-0
Armstrong State	.0-1	Missouri Southern	.0-2	Saint Francis (IL)	.3-0
Ashland	.5-13	Missouri Western	.1-0	Saint Joseph's	.22-5
Assumption	.1-0	Morehead State	.0-1	Shippensburg	.0-3
Athens	.0-1	Mount Olive	.1-0	South Carolina-Aiken	.3-0
Augusta State	.1-1	Nebraska-Omaha	.0-1	South Dakota State	.1-1
Augustana (S.D.)	.1-0	New Haven	.1-1	Southeast Missouri	.1-6
Austin Peay	.8-4	North Alabama	.3-0	Southern Arkansas	.1-0
Bellarmine	.26-11	North Dakota State	.2-5	SIU Edwardsville	.18-33-1
Belmont	.0-1	North Florida	.0-1	Southwest Baptist	.1-1
Bloomsburg	.0-3	Northeast Missouri	.3-1	Southwest State	.3-2
Brescia	.13-1	Northeastern State	.1-0	Stone Hill	.0-1
Butler	.2-4	Northern Kentucky	.15-15	Tennessee-Martin	.0-4
California-Pennsylvania	.1-7	Northwood (MI)	.2-3	Texas A&M-Kingsville	.0-3
California State-Bakersfield	.0-1	Northwood (TX)	.1-0	Texas Wesleyan	.1-1
Carson-Newman	.1-3	Oakland City	.26-2	Texas Women's	.0-2
Central Iowa	.0-1	Panhandle State (OK)	.1-1	Truman State	.0-3
Central Missouri State	.1-1	Pittsburg State	.0-1	Tusculum	.1-0
Clarion	.2-0	Purdue-North Central	.2-0	Valdosta State	.2-3
Coker	.0-1	Queens (N.C.)	.1-0	Wayne State (MI)	.5-7
Columbus State	.0-2	Queens (N.Y.)	.1-0	West Florida	.0-2
Concordia	.0-1	Quincy	.23-8	West Liberty	.2-0
Cumberland	.4-3	Sacred Heart	.1-0	William Jewell	.1-0
Delta State	.1-0	Saginaw Valley State	.1-1	Wisconsin-Parkside	.12-14
Dowling	.2-0				
Eastrn Illinois	.0-2				
Edinboro	.1-0				
Emporia State	.1-0				
Evansville	.3-5				
Faulkner	.0-1				
Ferris State	.4-3				
Findlay	.3-1				
Florida Southern	.1-2				
Florida Tech	.0-1				
Gannon	.0-2				
Grand Valley State	.0-6				
Georgia College & State University	.2-2				
Hillsdale	.1-0				
Humboldt State	.0-2				
Indiana-Pennsylvania	.1-1				
Indiana/Purdue-Ft. Wayne	.13-3				
Indiana/Purdue-Indianapolis	.16-8				
Indianapolis	.18-8				
Indiana State	.0-4				
Kennesaw State	.1-6				
Kentucky State	.7-0				
Kentucky Wesleyan	.33-17				
Lake Superior State	.4-0				
Lander	.3-0				
Lenoir-Rhyne	.1-0				
Lewis	.16-18				
Limestone	.1-0				
Lincoln Memorial	.1-0				
Livingston	.0-1				
Lock Haven	.5-2				
Lynn	.1-0				
Maine	.0-1				
McKendree	.21-3				
Milligan	.1-0				
Minnesota State-Mankato	.1-0				
Mississippi College	.1-1				
Mississippi Women	.2-0				
Missouri-Rolla	.2-1				

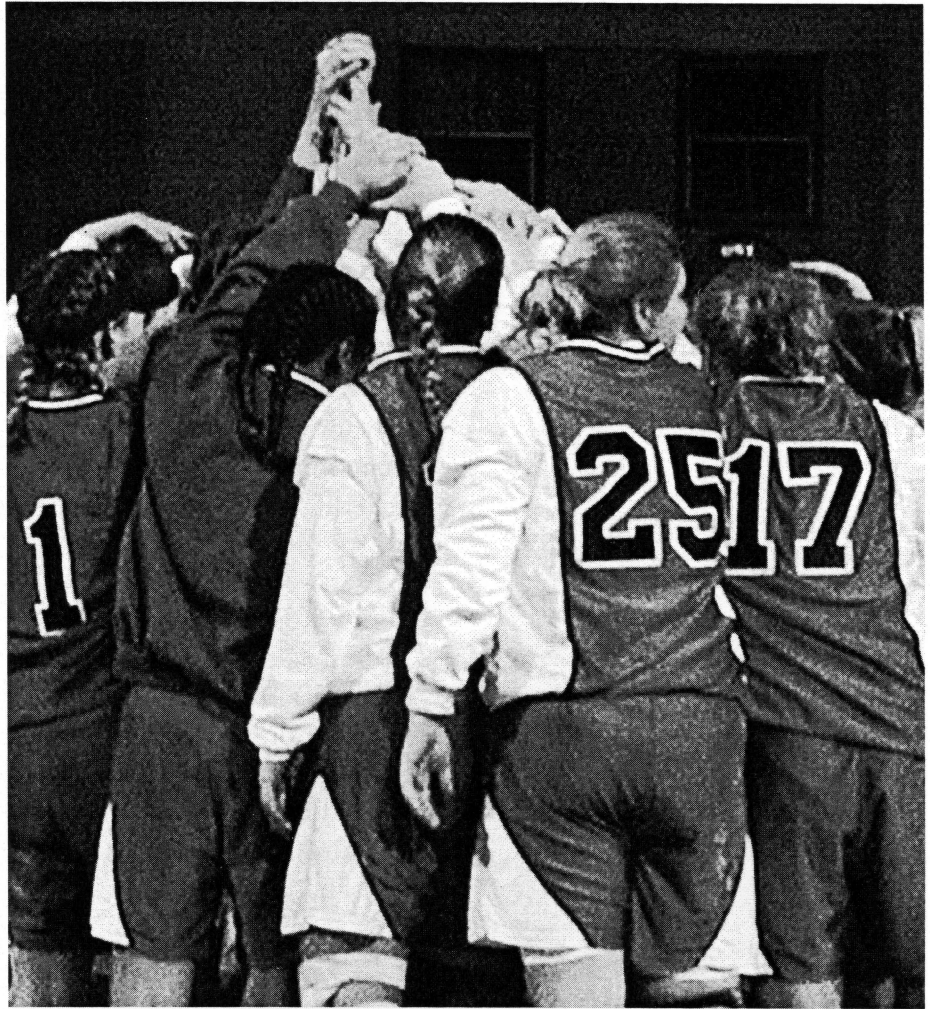

VARSITY CLUB SCREAMING EAGLES

Altstadt Plumbing
Bruce and Carol Baker
Bonnie Brill
Steve and Terri Chancellor
Bob and Pam Clayton
David Deig
Jim and Judy Fleck
Jef and Neal Franklin
Vic and Pam Gallagher
Loren Herrli
Mark and Joyce Hubbard
Alan and Marilyn Johnson
Mike and Debbie Laster
Tim Mahoney
Jim and Jackie Pender
Jay and Kate Rhodes
Jack and Kate Siemers
Earl and Ruth Smith
Harvey and Lisa Tanner
Jerry and Judi Turner
Paul and Eleanor Werner
Jim and Eileen Will
John and Linda Willis
Ray and Marilyn Wright
Zeller's Master Tire

VARSITY CLUB ALL-AMERICAN EAGLES

Jack and Bertha Burgdorf
Terry and Rosie Cullum
Wayne Deig
Henry Dersch
Ed and Gayle Derringe
Dan Felker
David and Sarah Huber
Industrial Contractors
Steve and Nancy McCullough
Marvin and Joan Smith
Larry and Kathy Vonderahe
Jim and Karen Will
Jeff and Laurie Wilmes

PLATINUM SPONSORS

Baymont Inn & Suites
Brinker Jewelers Inc.
Chick-Fil-A
Cici's Pizza
Fairfield Inn West
G.E. Plastics
Golden Corral
Insight Communications
Integra Bank
Jackson Hewitt Tax Services
Pepsi Americas
Sprint PCS
West Side Nut Club
Zeller's Master Tire
& Accessories

GOLD SPONSORS

Casino Aztar
Denny's Restaurant
Fifth Third Bank
Old National Bank
of Evansville
Ohio Valley Heart Care, Inc.
Raben Tire Company, Inc.
Vectren Corporation

SILVER SPONSORS

Advantage Courts and Fitness
Diamond Valley Federal
Credit Union
Evansville Courier & Press
Expressway Dodge
Kenny Kent Toyota Lexus
Scion Mitsubishi
Lewis Bakeries
Mt. Vernon Ford-Mercury
Outback Steakhouse
United Leasing
Working Distributors
USI Food Services

BRONZE SPONSORS

American General Finance
Bob Evans Restaurant
Buffalo Wild Wings
David Enterprises Inc.
Deaconess Hospital
D Patrick Downtown Ford
Evansville Teachers Federal
Credit Union
First Federal Savings Bank
Fischer Candy Company
Gus Doener Sports Inc.
Hagedorn's Tavern
Heritage Federal Credit Union
Hicks Auto Collision
Mattress Factory Showroom
Mulzer Crushed Stone
Nick's Pizza & Wings
O'Charley's Restaurant
& Lounge
Penn Station East Coast Subs
Pearl Laundry & Cleaners
Pizza Hut
Rally's Hamburgers
Shetler Moving & Storage, Inc.
Shoe Carnival
SIHO Insurance Group
Southern Indiana Tire
Superior Concrete
Turon's Pizzeria & Brewery
Wendy's Old Fashioned
Hamburgers
Wesselman's Grocery Stores
Yoga 101



UNIVERSITY OF SOUTHERN INDIANA
A GROWING TRADITION

