

1992-93 BASKETBALL



UNIVERSITY OF
USI ★
SOUTHERN
INDIANA



GE Plastics

Mt. Vernon, Indiana

**Committed
to leadership
in the Plastics Industry,
and to the
continued prosperity
and safety
of our Community.**



TABLE OF CONTENTS

1992-93 Women's Basketball Outlook.....2
 Women's Basketball Coaching Staff.....3-4
 Women's Basketball Team Photo.....5
 1992-93 Women's Basketball Roster.....5
 1992-93 Screaming Eagles.....6-10
 1992-93 Women's Basketball Opponents.....11
 1991-92 Statistics and Results.....12
 1991-92 GLVC Results.....12
 Women's Basketball Record Book.....13
 1975-92 Women's Basketball Series Records.....14
 All-Time Coaching Records.....14
 Women's Basketball Individual Honors.....14
 USI Athletic Staff.....MS *
 USI Quick Facts.....MS *
 USI Media Outlets.....MS *
 Behind the Scenes.....MS *
 About USI.....MS *
 Majors at USI.....MS *
 The Physical Activities Center.....MS *

* Middle Section

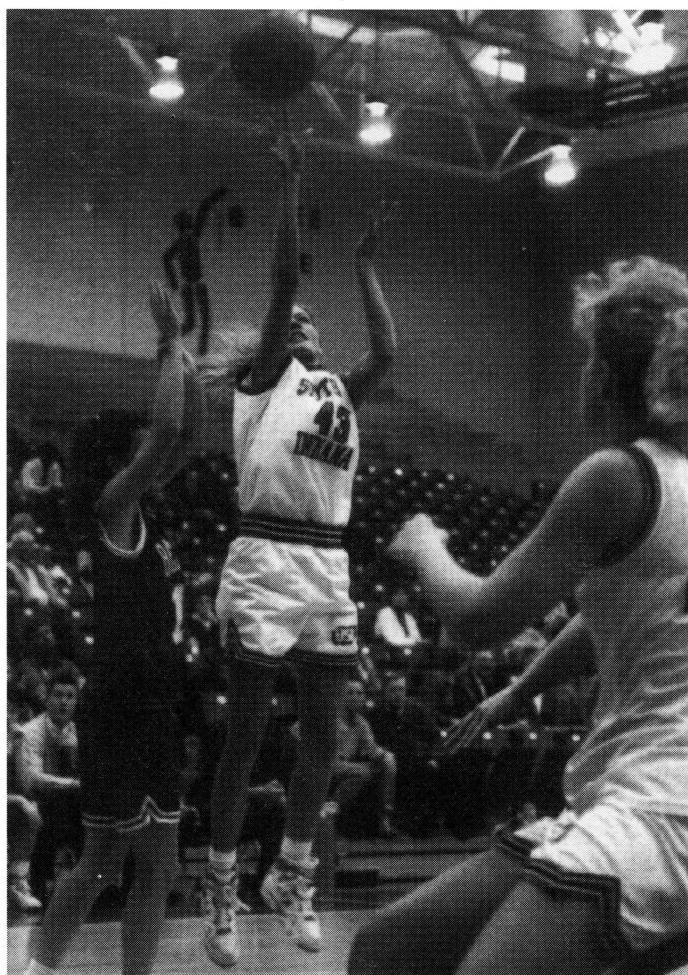

1992-93 WOMEN'S BASKETBALL SCHEDULE

DATE	OPPONENT	TIME
FRI., NOV. 20	LOUISVILLE-LEXINGTON ALL-STARS (EXHIBITION)	7:30 P.M.
Sun., Nov. 22	SIU-Edwardsville	2:00 p.m.
MON., NOV. 23	DAVID LIPSCOMB	7:30 P.M.
Tue., Dec. 1	Southeast Missouri	5:15 p.m.
Fri., Dec. 4	Lady Metro Classic	6:00 p.m. & 8:00 p.m.
Sat., Dec. 5	Lady Metro Classic	1:00 p.m. & 3:00 p.m.
Fri., Dec. 11	Alaska-Anchorage	7:30 p.m.
Sat., Dec. 12	Alaska-Anchorage	7:30 p.m.
Mon., Dec. 14	Alaska-Fairbanks	7:00 p.m.
Tue., Dec. 15	Alaska-Fairbanks	7:00 p.m.
TUE., DEC. 29	IUPUI-INDIANAPOLIS	1:00 P.M.
SAT., JAN. 2	KENTUCKY WESLEYAN*	5:15 P.M.
THU., JAN. 7	ASHLAND*	5:15 P.M.
SAT., JAN. 9	IPFW*	2:00 P.M.
MON., JAN. 11	SIU-EDWARDSVILLE	7:30 P.M.
Thu., Jan. 14	Kentucky State*	5:15 p.m.
Sat., Jan. 16	Bellarmine*	6:00 p.m.
THU., JAN. 21	ST. JOSEPH'S*	5:15 P.M.
SAT., JAN. 23	LEWIS*	5:15 P.M.
THU., Jan. 28	Northern Kentucky*	5:15 p.m.
Sat., Jan. 30	Indianapolis*	5:15 p.m.
Thu., Feb. 4	IPFW*	6:00 p.m.
Sat., Feb. 6	Ashland*	1:00 p.m.
THU., FEB. 11	BELLARMINE*	5:15 P.M.
SAT., FEB. 13	KENTUCKY STATE*	5:15 P.M.
Thu., Feb. 18	Lewis*	5:15 p.m.
Sat., Feb. 20	St. Joseph's*	5:15 p.m.
THU., FEB. 25	INDIANAPOLIS	5:15 P.M.
SAT., FEB. 27	NORTHERN KENTUCKY	5:15 P.M.
Wed., Mar. 3	Middle Tenn. State	7:00 p.m.
Sat., Mar. 6	Kentucky Wesleyan	5:15 p.m.

* GLVC GAMES
HOME GAMES IN CAPS AND BOLD

Junior Forward Sheri Kaiser



1992-93 WOMEN'S BASKETBALL OUTLOOK

The University of Southern Indiana women's basketball team is ready to challenge the upper division of the Great Lakes Valley Conference. Last season, the Lady Screaming Eagles finished with an 8-20 record overall and placed eighth in the conference with a 3-15 record.

Head Coach Chancellor Dugan feels the conference will be more competitive this year with many close games.

Dugan said "The GLVC will be a wide open race, which is good for the GLVC and the fans. This season, no one will be able to overlook us. When they play us they will have to be ready to play. We are looking to improve on what we did last season and move into the top five of the conference."

To get ready for the conference schedule, Dugan and the Eagles have scheduled some tough non-conference competition. They play Division I teams Southeast Missouri State University and Middle Tennessee State University this season. They will travel to Alaska in December, where the Eagles will play the University of Alaska-Anchorage and the University of Alaska-Fairbanks.

"We have beefed up the schedule on purpose because I wanted to play better competition before we start the GLVC schedule," said Dugan. "You have to play the tough teams to be a tough team. We may not have the best record going into the GLVC season, but we will be mentally prepared."

With the wide open offensive and pressure defensive style that the Lady Eagles play, all nine returning players saw action in nearly all of the games. Dugan said, "Last season we were testing the waters and we have laid a solid foundation. With the returning players and the new freshmen and junior college transfers, I think we can turn the corner and start earning some respect."

Leading the way for the Eagles in the frontcourt is 5-11 junior Kathy Lauck. Lauck, voted USI's Most Outstanding Player last season by her teammates, began 1991-92 season averaging 9.8 points and 8.4 rebounds per game. After a correction in her shot, she caught fire. In the final 18 games, Lauck averaged 16.0 ppg and 7.9 rpg. She shot 50.4 percent from the field, 6.6 percent higher than in the first ten games, and 61.0 percent from the line, 26 percent higher. On the season, she led the team in scoring with 13.9 ppg and in rebounding with 8.1 rpg.

While Lauck will be working the inside, 5-7 sophomore guard Glena Bower will be working the outside this season. Bower, who was voted the team's Best Defensive Player by her teammates, was second on the team in scoring with 13.6 ppg last season. She led USI in assists (2.8 per game) and steals (2.1 per game) in 1991-92.

Bower also set records for three-point field goal shooting. She hit 46 three-point field goals last season (a USI single season and career record), including seven in one game versus Lewis University at the PAC (a USI and GLVC single game record).

Joining Lauck in the frontcourt are twins Annette and Jeanette Elkin. Jeanette Elkin, a 5-11 junior forward/guard, was a co-captain last season and started in four different positions. She led the Eagles in scoring in the first part of the season, and ended 1991-92 with 7.2 ppg and 3.7 rpg.

Annette Elkin matured toward the end of the season and can become a force this season. She averaged 3.8 ppg and 3.6 rpg on the season, and in the last four games, she averaged 8.5 ppg and 5.5 rpg.

Sheri Kaiser, a 5-10 junior forward will return in the frontcourt. Kaiser, an Academic All-GLVC performer, was USI's third leading scorer with 9.0 ppg and second leading rebounder with 5.7 rpg.

Returning to compete for the small forward position is 5-9 sophomore Danielle Slaughter. Slaughter saw limited action in 1991-92, but showed great passing ability which makes her valuable at the off-guard position. She averaged 2.5 ppg and 1.3 assists per game.

Dugan said, "We have a good crop of small forwards in Jeanette Elkin, Kaiser, and Slaughter. If a player is in and not doing the job,

someone will be able to step in and lift the team. All of the players will have to step up their game. The defense will come easier after a year of being in it.

"Jeanette Elkin played different positions last season and may play in four different positions this season. Slaughter may switch to a guard position but has to work on her ball handling. She already is a good passer."

Dugan and the Eagles picked up much needed depth in the frontcourt in the off-season.

USI signed 6-2 freshman center Mary Darlage from Brownstown, Ind., who averaged 14.0 ppg and 8.0 rpg as a senior at Seymour High School; 5-11 freshman forward Michelle Scott from Evansville, who averaged 10.4 ppg and 7.8 rpg at Bosse High School; and Deb Pope, a 5-11 freshman forward from Maroa, Ill., who averaged 22.0 ppg and 8.0 rpg at Maroa-Forsyth High School.

"They are going to add quality depth to the frontcourt which we did not have last season. Last year, if we got into foul trouble, we did not have anyone who could come in and add to the team or we were forced to go with a small lineup," said Dugan.

In the backcourt, the Eagles return 5-6 junior Laura Perek and 5-5 sophomore Missy Hart. Perek, who was named to the Academic All-GLVC team in the fall and spring semesters, played in all 28 games last season, started 13, and averaged 5.6 ppg and 2.6 apg. Hart saw action in 23 contests and averaged 3.3 ppg and 1.0 apg.

For depth at the guard positions, the Eagles will add a senior, a junior and a freshman.

Charlene Tinner is the senior. The 5-4 guard transferred to USI from Scottsdale Community College, where she was All-Conference in 1989. Tinner was a NHSACA honorable mention All-American as a senior at Bosse High School in 1984.

The junior is 5-5 Lisa Wells. Wells is a transfer from Lincoln College (Ill.), where she was the team's Most Valuable Player. She was named to the All-Tournament National Junior College Athletic Association team in 1991-92.

The only freshman guard is 5-7 Stacey Roby, who sat out 1991-92. The redshirt graduated from Owensboro (Ky.) High School, where she was a three-time team MVP and averaged 12.0 ppg and 7.0 rpg as a senior.

Although the Eagles have talented guards, their goal is to be consistent from the outside. Dugan said, "Bower, Hart, and Perek will add a lot of experience to the team. The concern with the guards is the outside shooting. They can all penetrate, but they have to be more consistent with their outside shooting."





HEAD COACH CHANCELLOR DUGAN

Chancellor Dugan enters her second season as the USI women's basketball coach and assistant athletic director. Dugan's enthusiasm and optimistic outlook along with a hard work ethic has made the GLVC sit up and take notice of the Lady Eagles.

In her first year, Dugan led the women's basketball team to more wins in the regular season (8) and in the Great Lakes Valley Conference (3) than the Screaming Eagles have had in the past two years combined. Dugan has nine players returning from a team which finished 8-20; all nine saw action in nearly every game last season.

Dugan came to USI from Eastern Kentucky University where she had been the assistant women's basketball coach for two years. At ECU, she was responsible for coaching the post players and setting the defensive assignments. Prior to becoming the assistant coach at ECU, she was an assistant at Morehead State University and the University of Alabama.

Dugan, a native of Louisville, Ky., graduated from ECU in 1982 with a bachelor's degree in physical education and received a master's degree in physical education in 1989 from Morehead. While an undergraduate at ECU, Dugan was a three-year starter and finished her junior and senior years as the team's leading rebounder and second-leading scorer.

After graduating from ECU, she took the head coaching job at George West High School in George West, Tex., where she guided the team to a 56-30 record in three years.

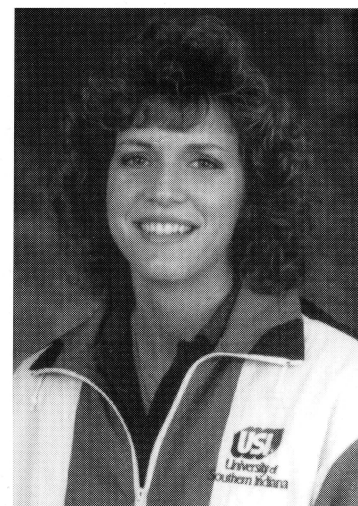

PATTY JO HEDGES, 1984 OLYMPIAN, FORMER GEORGETOWN COLLEGE HEAD COACH, and CURRENT ASSISTANT COACH FOR EASTERN KENTUCKY UNIVERSITY ON DUGAN:

"Chance is one the hardest working and enthusiastic coaches in the game. She has fresh insights on coaching and worked under some of the best coaches in the country to go with the fact that she is a player's coach."

LARRY JOE INMAN, EASTERN KENTUCKY UNIVERSITY WOMEN'S HEAD BASKETBALL COACH:

"Out of all of the assistants I have had over the years, Chance ranks in the top two or three. She knows the game and most of all, she cares about the kids."



Dugan explains the game plan



WOMEN'S BASKETBALL COACHING STAFF



ASSISTANT COACH KELLY BOYD

Kelly Boyd begins her second year as an assistant coach with USI women's basketball.

Prior to coming to USI, Boyd was a graduate assistant coach at ECU, where she earned a master's degree in physical education/sports administration. She received a bachelor's in physical education/health from Northeast Missouri State University, where she played varsity basketball two seasons (1985-89). She played basketball and softball for two seasons (1985-87) at Lincoln College (Ill.), before transferring to NEMO.

In addition to her basketball duties, Boyd is the women's head volleyball coach.

A native of Argenta, Ill., Boyd attended Argenta-Oreana High School.

DUGAN ON BOYD:

"Coach Boyd's knowledge of the game helped shape last year's running game. Her recruiting ability helped in a very successful recruiting class."

GRADUATE ASSISTANT COACH RICK STEIN

Graduate assistant coach Rick Stein enters his second season with Coach Dugan and the USI women's basketball program.

Stein graduated from USI in 1992 with a bachelor's degree in business administration and is working towards a master's degree in Liberal studies. He also holds an associate degree from Parkland College in Champaign, Ill.

Stein played two seasons for the USI Screaming Eagles and helped earn a berth in the NCAA II South Central Regional in 1991. At Parkland, Stein was a member of the 1988 NJCAA Division II runner-up and 1989 fourth place teams.

Stein is a native of Crete, Ill., and attended Crete-Monee High School.

DUGAN ON STEIN:

"Coach Stein had his eyes opened when he made the switch from playing to coaching. I will count on Rick this season to help in recruiting and scouting."

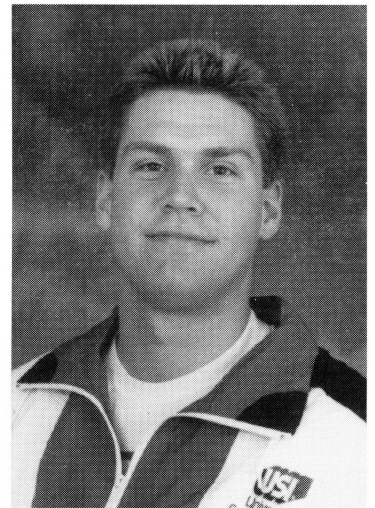

USI vs. NKU



1 9 9 2 — 9 3

Lady Screaming Eagles

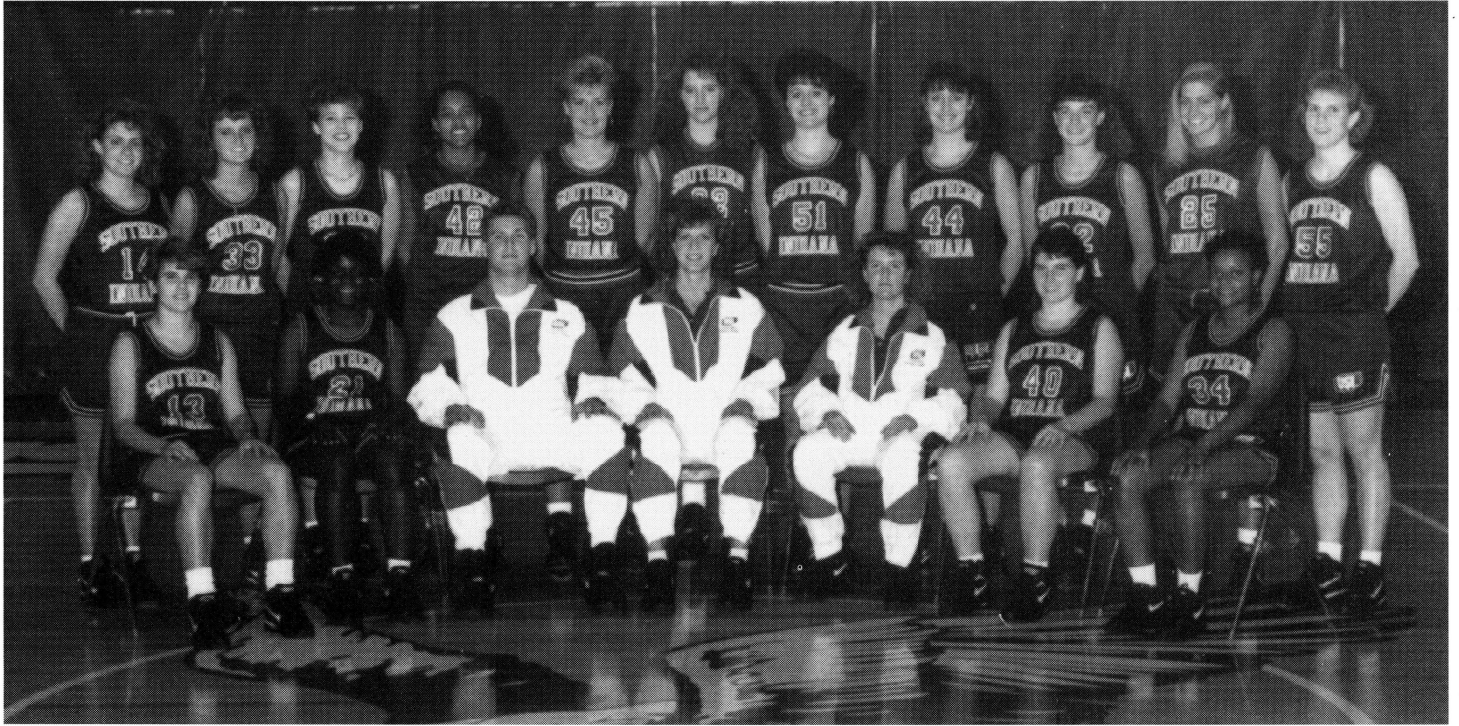

NO.	NAME	POS.	CL.	HT.	HOMETOWN	(H.S.)
11	Deb Pope	F	Fr.	5-11	Maroa, Ill.	(Maroa-Forsyth)
13	Glenna Bower	G	So.	5-7	Nabb, Ind.	(New Washington)
14	Laura Perek	G	Jr.	5-6	Burr Ridge, Ill.	(Lyons)
21	Lisa Wells	G	Jr.	5-5	Chicago Heights, Ill.	(Bloom)
22	Danielle Slaughter	F	So.	5-9	Henderson, Ky.	(Henderson County)
23	Missy Hart	G	So.	5-5	Evansville, Ind.	(Reitz)
25	Sheri Kaiser	F	Jr.	5-10	Corydon, Ind.	(North Harrison)
32	Mary Darlage	C	Fr.	6-2	Brownstown, Ind.	(Seymour)
33	Stacey Roby	G	Fr.	5-7	Owensboro, Ky.	(Catholic)
34	Charlene Tinner	G	Sr.	5-4	Evansville, Ind.	(Bosse)
42	Michelle Scott	F	Fr.	5-10	Evansville, Ind.	(Bosse)
44	Jeanette Elkin	F	Jr.	5-11	Richmond, Ky.	(Madison Central)
45	Kathy Lauck	C	Jr.	5-11	Indianapolis, Ind.	(Roncalli)
51	Annette Elkin	F	Jr.	5-11	Richmond, Ky.	(Madison Central)

HEAD COACH: Chancellor Dugan

ASSISTANT COACH: Kelly Boyd

GRADUATE ASSISTANT COACH: Rick Stein

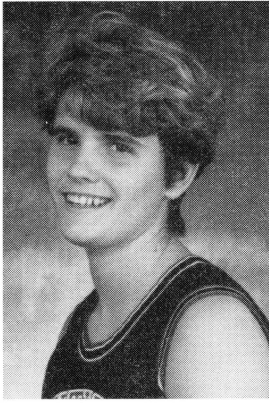

Glenna Bower

5'9" ...Guard...Sophomore...Nabb, Ind.
MAJOR: Physical Education

#13

1991-92: Was named honorable mention All-GLVC and USI's Best Defensive Player...led the team in assists, 77, and steals, 60, and was second on the team in scoring with 13.6 ppg...had a season high 27 points versus Indiana University Southeast and set a USI record for field goal percentage, hitting 10-of-11 field goals...set USI and GLVC records for three-point field goal shooting, hitting seven versus Lewis University...also set a USI career and season record for three-point field goals made, 46. AT USI: Was the number one runner on the women's cross country team. **TRANSFERRED:** Came to USI from Eastern Kentucky University, where she was a basketball redshirt in 1990-91. **HIGH SCHOOL:** Attended New Washington High School and set an Indiana state record for scoring average in a season with 35.5 ppg...scored 1,818 career points, averaged 22.4 ppg in four years, and was named to the *Hoosier Basketball Magazine* team, first team All-State, All-Conference team, and All-Sectional tournament team...played in East-West Indiana All-Star Game while at NWHS...also ran cross country and track at NWHS and won ten sectional and seven regional titles and qualified for the state meet seven times. **PERSONAL:** Born February 2, 1972...hobbies include biking and swimming.

Career Statistics

3-PT.

	G	FGM/FGA	.PCT	FGM/FGA	.PCT	FTM/FTA	.PCT	REB.	AVG.	AST.	STL.	TP.	AVG.	MIN.
1991-92	28	139/290	.479	46/136	.338	58/81	.781	88	3.1	77	60	382	13.6	677

"I came to USI because of Coach Dugan, who was instrumental in getting me here. At USI, I have been able to run cross country and also play basketball."

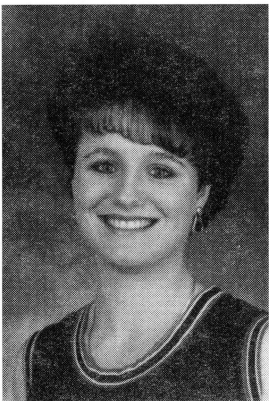

Annette Elkin

6'0" ...Forward...Junior...Richmond, Ky.
MAJOR: Business Education

#51

1991-92: Played in 28 games last season, starting 14...averaged 3.8 ppg and 3.6 rpg...had a season high 14 points versus Bellarmine College and 10 rebounds versus David Lipscomb College. **TRANSFERRED:** Came to USI from Eastern Kentucky University, where she saw action in 23 games, averaging 1.0 ppg and 1.8 rpg in 1990-91. **HIGH SCHOOL:** Attended Madison Central High School, participated in basketball, soccer, and track...named the Most Improved Player (twice)...made the All-District team as a junior when she led the team in rebounding. **PERSONAL:** Twin sister of Lady Eagle Jeanette Elkin...born January 19, 1972...hobbies include sports, and swimming.

Career Statistics

3-PT.

	G	FGM/FGA	.PCT	FGM/FGA	.PCT	FTM/FTA	.PCT	REB.	AVG.	AST.	STL.	TP.	AVG.	MIN.
1991-92	28	42/121	.347	0/1	.000	23/38	.605	100	3.6	12	31	107	3.8	399

"I have known Coach Dugan since I was 12 years old and have always looked up to her as a player. I followed her from ECU to help her build a national contender."

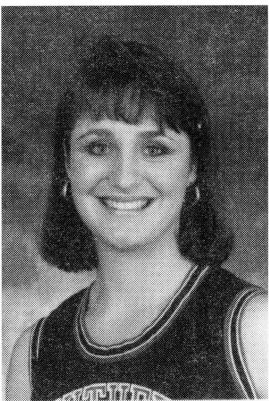

Jeanette Elkin

6'0" ...Forward...Junior...Richmond, Ky.
MAJOR: Elementary Education

#44

1991-92: Was a team co-captain last season and played in all 28 games, starting 20...averaged 7.2 ppg and 3.7 rpg...scored season high 17 points at home versus Quincy College and versus Kentucky State University in Frankfort, Ky. **TRANSFERRED:** Came to USI from Eastern Kentucky University, where she saw action in 27 games, averaging 1.7 ppg and 1.0 rpg in 1990-91. **HIGH SCHOOL:** Attended Madison Central High School, participated in basketball, track, and soccer...named to the All-Region (two years), All-District (three years) and set records for three-point field goals and scoring at MCHS. **PERSONAL:** Twin sister of Lady Eagle Annette Elkin...born January 19, 1972...hobbies include sports and swimming.

Career Statistics

3-PT.

	G	FGM/FGA	.PCT	FGM/FGA	.PCT	FTM/FTA	.PCT	REB.	AVG.	AST.	STL.	TP.	AVG.	MIN.
1991-92	28	74/236	.314	16/77	.208	38/66	.576	104	3.7	29	27	202	7.2	491

"The main reason was because of Coach Dugan. I knew that Coach Dugan would work me hard and I would reach my full potential on and off the court."

MEET THE LADY SCREAMING EAGLES



#23

5'5" ...Guard...Sophomore...Evansville, Ind.
MAJOR: Elementary Education

Missy Hart

1991-92: Played in 23 games and averaged 3.3 ppg and 1.0 rpg...had season high with 11 points versus Brescia. **1990-91:** Was Redshirted. **HIGH SCHOOL:** Came to USI from Reitz High School, where she participated in basketball, cross country and track...named All-Metro, All-City and presented the Kwanis Award for basketball and track at RHS. **PERSONAL:** Born May 10, 1972...hobbies include basketball, track, and church activities.

Career Statistics

			3-PT.											
	G	FGM/FGA	.PCT	FGM/FGA	.PCT	FTM/FTA	.PCT	REB.	AVG.	AST.	STL.	TP.	AVG.	MIN.
91-92	23	25/79	.317	2/53	.226	14/18	.778	24	1.0	22	8	76	3.3	206

"USI has one of the top teaching programs in the state. USI also has a rising basketball program in which I am happy to compete."

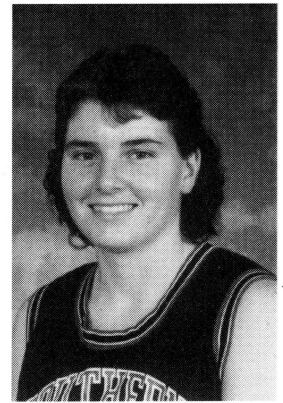

#25

5-10...Forward...Junior...Corydon, Ind.
MAJOR: Business

Sheri Kaiser

1991-92: Was the third leading scorer, 9.0 ppg, and second leading rebounder (5.7 rpg)...played in 27 games and started 19...had a season high 24 points at Northern Kentucky University. **1990-91:** Played in 20 games, started 15, averaging 11.4 ppg and 6.3 rpg...named USI's 1991 Best Offensive Player and the GLVC Player-of-the-Week (week of Feb. 18, 1991) when she was 29-50 (.580) from the field, 7-10 (.700) from the free throw line for 66 points with 21 rebounds in three games...had a career high of 34 points against Indiana University Southeast. **AT USI:** A two-sport player, she is an outside hitter for the USI the volleyball team...was named All-GLVC and the team's Most Valuable Player in 1991. **HIGH SCHOOL:** Came to USI from North Harrison High School where she won ten letters in volleyball, basketball, and tennis. **PERSONAL:** Born September 22, 1972.

Career Statistics

			3-PT.											
	G	FGM/FGA	.PCT	FGM/FGA	.PCT	FTM/FTA	.PCT	REB.	AVG.	AST.	STL.	TP.	AVG.	MIN.
90-91	20	92/212	.434	3/11	.273	40/68	.588	125	6.3	21	20	227	11.4	516
91-92	27	88/219	.402	18/51	.353	48/71	.676	154	5.7	18	43	242	9.0	522
TOT	47	180/431	.418	21/62	.339	88/139	.633	279	5.9	39	63	469	9.9	1038

"USI gave me the opportunity to continue my education plus play both volleyball and basketball."

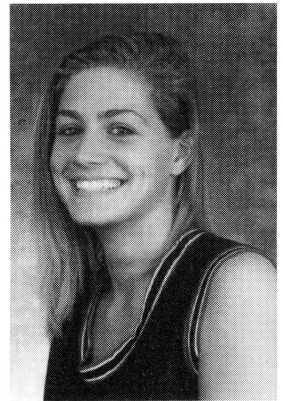

Junior Forward Sheri Kaiser

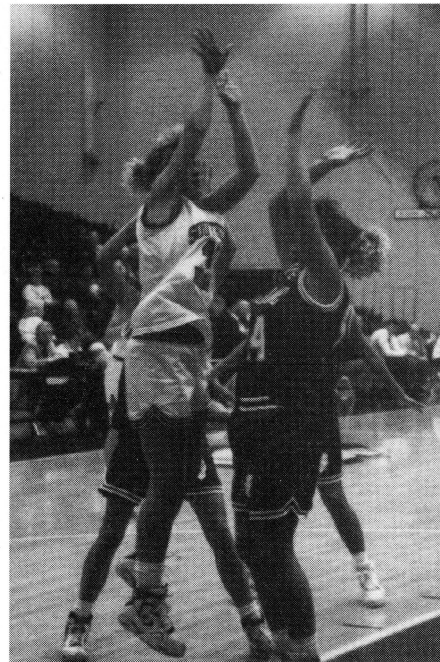

Junior Center/Forward Kathy Lauck



MEET THE LADY SCREAMING EAGLES

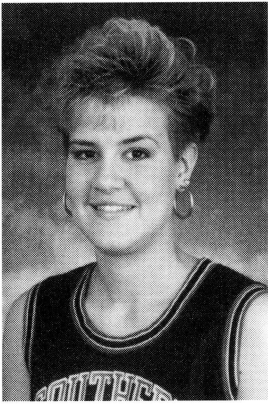

Kathy Lauck

5'11"...Center/Forward...Junior...Indianapolis, Ind.
MAJOR: Communications

#45

1991-92: Was voted USI's Most Outstanding Player by her teammates and was named honorable mention All-GLVC...led the team in scoring, 13.9 ppg, and in rebounding, 8.1 rpg...played in 27 games and started 23...had a season and career high of 31 points at home versus Kentucky Wesleyan College. **1990-91:** Played and started in 12 games, averaged 14.7 ppg and 9.5 rpg. **HIGH SCHOOL:** Was a first team All-City and All-Regional as a junior and senior at Roncalli High School, averaging 11 points and five rebounds a game...second team All-Metro as a junior and first team All-Metro and second team All-State in Hoosier Basketball Magazine as a senior...was chosen for the Eastern Indiana-Southwest Ohio All-Star team. **PERSONAL:** Born June 3, 1972.

Career Statistics

	G	3-PT.			FTM/FTA	.PCT	REB.	AVG.	AST.	STL.	TP.	AVG.	MIN.	
		FGM/FGA	.PCT	FGM/FGA										
90-91	12	72/139	.518	0/0	.000	32/55	.582	114	9.5	9	12	176	14.7	346
91-92	27	154/316	.487	0/0	.000	68/122	.557	219	8.1	24	33	376	13.9	648
TOT	39	226/455	.497	0/0	.000	100/177	.565	333	8.5	33	45	552	14.2	994

"I wanted to be a part of a program that was rebuilding and help that program turn around."

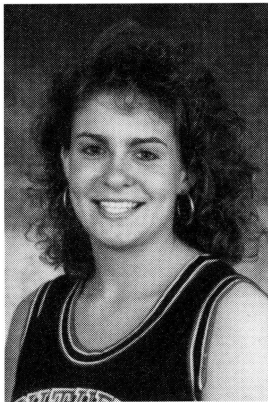

Laura Perek

5'6"...Guard...Junior...Burr Ridge, Ill.
MAJOR: Business

#14

1991-92: Played in all 28 games last season, started 13...averaged 5.6 ppg and 2.6 apg...was named to the Academic All-GLVC team in the Fall and Spring semesters...had a career and season high of 17 points versus Lewis University. **1990-91:** Played in 12 games, started nine, and averaged 10.5 ppg and 3.8 rpg, before breaking her left hand against Indiana-Purdue Ft. Wayne. **AT USI:** Plays shortstop for the softball team and hit .382 with 46 stolen bases; currently has 53 straight stolen bases dating back to April 1991...holds the USI records for stolen bases in a season (46) and career (68)...named All-GLVC in 1992 and honorable mention All-GLVC in 1991 in softball. **HIGH SCHOOL:** Came to USI after being named to the All-Area, All-Conference teams in basketball, softball, and volleyball in 1990 at Lyon Township High School...voted one of the top ten athletes in Illinois in 1990 and became the third all-time leading scorer in LTHS history. **PERSONAL:** Born February 15, 1972...hobby is art.

Career Statistics

	G	3-PT.			FTM/FTA	.PCT	REB.	AVG.	AST.	STL.	TP.	AVG.	MIN.	
		FGM/FGA	.PCT	FGM/FGA										
90-91	12	42/101	.410	12/33	.364	30/56	.536	46	3.8	33	23	126	10.5	320
91-92	28	51/153	.333	21/74	.284	34/57	.597	45	1.6	74	47	157	5.6	512
TOT.	40	93/254	.366	33/107	.308	74/113	.655	91	2.3	107	70	283	7.1	832

"I came to USI because I am able to play both basketball and softball. I knew USI was a growing program. I wanted to help them to be a national contender."

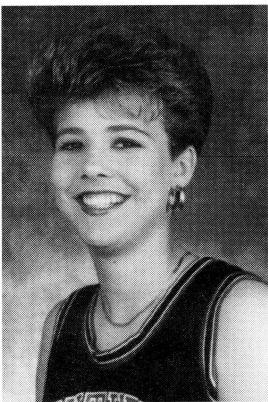

Danielle Slaughter

5'9"...Forward...Sophomore...Henderson, Ky.
MAJOR: Physical Education

#22

1991-92: Saw action in 24 games as a freshman...averaged 2.5 ppg and 0.8 rpg...had a season high 13 points versus Oakland City College at Oakland City, Ind. **HIGH SCHOOL:** Comes to USI from Henderson County High School, where she was the sixth all-time leading scorer and the all-time assist leader...named honorable mention All-State and All-Region as a junior and All-Conference and All-District as a sophomore. **PERSONAL:** Born August 25, 1973...hobbies include softball and tennis.

Career Statistics

	G	3-PT.			FTM/FTA	.PCT	REB.	AVG.	AST.	STL.	TP.	AVG.	MIN.	
		FGM/FGA	.PCT	FGM/FGA										
91-92	24	24/43	.558	5/15	.333	7/9	.778	19	0.8	32	11	60	2.5	198

"USI offered a quality physical education program. USI also gave me the opportunity to remain close to home and compete in basketball at the college level."



#32

6'2" ...Center...Freshman...Brownstown, Ind.
MAJOR: Business Administration

Mary Darlage

HIGH SCHOOL: Comes to USI from Seymour High School in Seymour, Ind...lettered in basketball and volleyball...averaged 14.0 ppg and 8.0 rpg as a senior at SHS...was named to the All-Conference team and the team's Most Valuable Player in basketball and volleyball as a senior. **PERSONAL:** Born September 13, 1973...hobby is teaching and helping children.

"USI has a good success rate of graduates passing the CPA exam. I also wanted to compete in a basketball program that is on the rise."

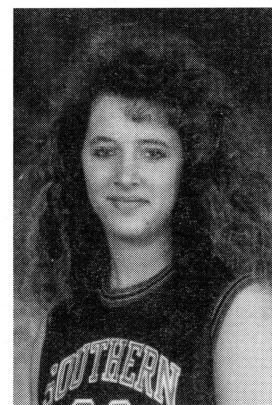

#11

5'11" ...Forward...Freshman...Maroa, Ill.
MAJOR: Physical Education

Deb Pope

HIGH SCHOOL: Comes to USI from Maroa-Forsyth High School in Maroa, Ill...was a four-year starter in volleyball and basketball and a three-starter in softball (did not play as a senior) at M-FHS...was named to the basketball All-Conference team three times, and to the volleyball All-Conference team twice...named the team's Most Valuable Player in basketball and volleyball and the school's Outstanding Senior Female Athlete as a senior in 1992...averaged 22.0 ppg, 10.0 rpg, 4.0 apg, and 6.0 steals per game last season...holds the M-FHS school record for points in a game with 35 (twice) and scored 1,465 points in four seasons. **PERSONAL:** Born October 6, 1974.

"I chose USI because of the enthusiasm of the coaching staff and team. USI will be successful in the coming year and I am excited to be a part."

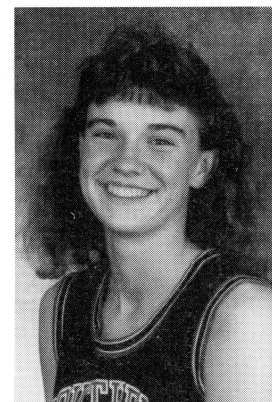

#33

5'7" ...Guard...Freshman...Owensboro, Ky.
MAJOR: Sociology

Stacey Roby

1991-92: Redshirted. **HIGH SCHOOL:** Attended Owensboro Catholic High School and lettered four years in basketball and softball...was voted the basketball team's Most Valuable Player three straight years and Senior Female Athlete of the Year at OCHS...became the fifth all-time scorer, averaging 18.0 ppg and 5.0 rpg...named to the All-District, All-Region, and honorable mention All-state team as a senior. **PERSONAL:** Born October 15, 1973...hobbies include listening to music and drawing.

"My main reason for coming to USI was academics and I am close to home. I also have the opportunity to play basketball in the GLVC."

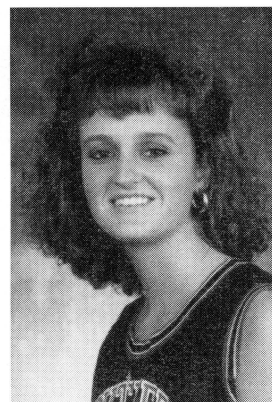

#42

5'11" ...Forward...Freshman...Evansville, Ind.
MAJOR: Secondary Education

Michelle Scott

HIGH SCHOOL: Comes to USI from Bosse High School in Evansville, Ind...averaged 10.4 ppg and 7.8 rpg as a senior at BHS...was named to the All-City and All-Metro teams, along with being awarded the BHS Best Female Athlete and Academic Award and the Kiwanis Award in volleyball. **PERSONAL:** Born February 20, 1974...hobbies include basketball, walking, and swimming.

"USI gives me the opportunity to stay in my home town, help build a winning program, and also further my academic career."

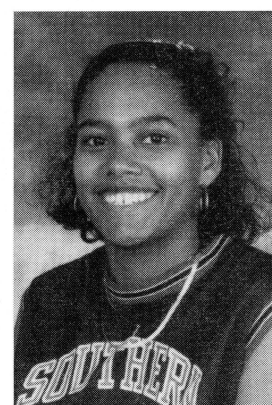



NEWCOMERS

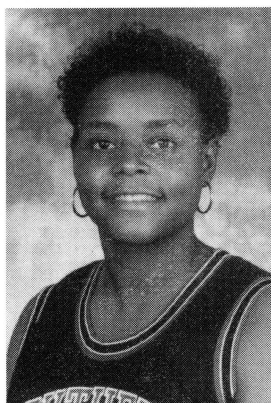

Charlene Tinner

5'4" ...Guard...Senior...Evansville, Ind.
MAJOR: Occupational Therapy

#34

JUNIOR COLLEGE: Participated in basketball at Scottsdale (Ariz.) Community College...was All-Conference in the 1988-89 season. **HIGH SCHOOL:** Graduated from Bosse High School in Evansville, Ind...was NHSACA honorable mention All-American as a senior, a four-time (1981-84) All-Conference and All-City performer, and BHS Most Valuable Player in 1984...also participated in tennis, track, and volleyball at BHS. **PERSONAL:** Born February 2, 1966...hobbies include jigsaw and crossword puzzles and listening to music.

"After attending other universities, I decided to return home and go to a school with good educational value."

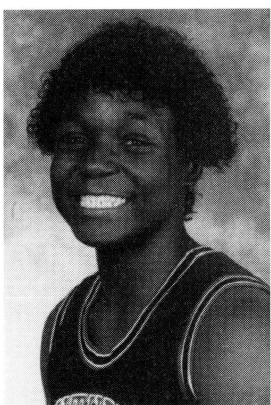

Lisa Wells

5'5" ...Guard...Junior...Chicago Heights, Ill.
MAJOR: Physical Education

#21

JUNIOR COLLEGE: Comes to USI from Lincoln College in Lincoln, Ill...lettered in basketball and softball at LC...averaged 15.0 ppg, 5.0 rpg, 4.0 apg, and 4.0 steals a game in 1991-92 at LC, while shooting 48.0 percent from three-point field goal range and 84.0 percent from the free throw line...was named the team's Most Valuable Player and to the second team All-Tournament in the Junior College National Tournament. **HIGH SCHOOL:** Attended Bloom High School in Chicago Heights, Ill...received eight letters while participating in basketball, softball and tennis. **PERSONAL:** Born October 23, 1971...hobby is collecting basketball cards.

"I wanted to come into a program where I could contribute right away. USI is going to be a national contender, and I want to be a part of that."



Junior Guard Laura Perek



ABOUT THE WOMEN'S OPPONENTS...

LADY METRO CLASSIC—

DECEMBER 4 AND DECEMBER 5 AT INDIANA UNIVERSITY/PURDUE UNIVERSITY INDIANAPOLIS

Indiana University/Purdue University at Indianapolis...Location: Indianapolis, Ind.; Enrollment: 26,000 students; Affiliation: NAIA; 1991-92 Record: 6-20; Nickname: Lady Metros; Head Coach: Joe Johnson. (USI will play IUPUI at the PAC on Tuesday, December 29.)

Southern Illinois University at Edwardsville...Location: Edwardsville, Ill.; Enrollment: 12,000 students; Affiliation: NCAA II; 1991-92 Record: 14-14; Nickname: Lady Cougars; Head Coach: Wendy Hedberg.(USI will play SIUE at the PAC on Monday, January 11.)

Southwest Missouri Baptist University...Location: Bolivar, Mo.; Enrollment: 3,000 students; Affiliation: NCAA II; 1991-92 Record: 18-8; Nickname: The Lady Bearcats; Head Coach: Kip Drown.

"EAGLES FLY NORTH TO ALASKA"

DECEMBER 11 AND 12 AT ANCHORAGE, ALASKA AND DECEMBER 14 AND 15 AT FAIRBANKS, ALASKA

University of Alaska-Anchorage...Location: Anchorage, Alaska; Enrollment: 20,000 students; Affiliation: NCAA II; 1991-92 Record: 18-9; Nickname: Seawolves; Head Coach: Milt August.

University of Alaska-Fairbanks...Location: Fairbanks, Alaska; Enrollment: 6,500 students; Affiliation: NCAA II; 1991-92 Record: 19-6; Nickname: The Nanooks; Head Coach: Joe Tremarello.

MONDAY, NOVEMBER 23—AT THE PAC

David Lipscomb University...Location: Nashville, Tenn.; Enrollment: 2,300 students; Affiliation: NAIA; 1991-92 Record: 19-12; Nickname: Lady Bisons; Head Coach: Frank Bennett.

WEDNESDAY, MARCH 3—AT MURFREESBORO, TENN.

Middle Tennessee State University...Location: Murfreesboro, Tenn.; Enrollment: 15,763 students; Affiliation: NCAA I; 1991-92 Record: 19-9; Nickname: Lady Raiders; Head Coach: Lewis Bivens.

TUESDAY, DECEMBER 1—AT CAPE GIRARDEAU, MO.

Southeast Missouri State University...Location: Cape Girardeau, Mo.; Enrollment: 9,000 students; Affiliation: NCAA I; 1991-92 Record: 16-12; Nickname: The Otakians; Head Coach: Ed Arnzen.

GREAT LAKES VALLEY CONFERENCE

THURSDAY, JANUARY 7—AT THE PAC

SATURDAY, FEBRUARY 6—AT ASHLAND, OHIO

Ashland University...Location: Ashland, Ohio; Enrollment: 4,900 students; 1991-92 Record: 9-19; GLVC Record: 6-12 (7th); Nickname: The Eagles; Head Coach: Karen Linder; Home Court: Charles Kates Gym (3,500).

SATURDAY, JANUARY 16—AT LOUISVILLE, KY.

THURSDAY, FEBRUARY 11—AT THE PAC

Bellarmine College...Location: Louisville, Ky.; Enrollment: 2,400 students; 1991-92 Record: 23-5; GLVC Record: 13-5 (tied 3rd); Nickname: The Lady Knights; Head Coach: Charlie Just; Home Court: Knights Hall (3,200).

SATURDAY, JANUARY 30—AT INDIANAPOLIS, IND.

THURSDAY, FEBRUARY 25—AT THE PAC

University of Indianapolis...Location: Indianapolis, Ind.; Enrollment: 3,700 students; 1991-92 Record: 18-10; GLVC Record: 10-8 (6th); Nickname: The Lady Greyhounds; Head Coach: Chuck Mallender; Home Court: Nicoson Hall (4,200).

SATURDAY, JANUARY 9—AT THE PAC

THURSDAY, FEBRUARY 4—AT FT. WAYNE

Indiana-Purdue Ft. Wayne...Location: Ft. Wayne, Ind.; Nickname: 12,077 students; 1991-92 Record: 22-7; GLVC Record: 14-4 (2nd); Nickname: The Lady Mastodons; Head Coach: Eileen Kleinfelter; Home Court: Multipurpose Building (2,300).

THURSDAY, JANUARY 14—AT FRANKFORT, KY.

SATURDAY, FEBRUARY 13—AT THE PAC

Kentucky State University...Location: Frankfort, Ky.; Enrollment: 2,500 students; 1991-92 Record: 1-27; GLVC Record: 0-18 (10th); Nickname: The Thorobrettes; Head Coach: B. Pat Sands; Home Court: Dudgeon Center (7,000).

SATURDAY, JANUARY 2—AT THE PAC

SATURDAY, MARCH 6—AT OWENSBORO, KY.

Kentucky Wesleyan College...Location: Owensboro, Ky.; Enrollment: 800 students; 1991-92 Record: 21-7; GLVC Record: 12-6 (5th); Nickname: The Panthers; Head Coach: New Coach; Home Court: Sportscenter (5,450).

SATURDAY, JANUARY 23—AT THE PAC

THURSDAY, FEBRUARY 18—AT ROMEOVILLE, ILL.

Lewis University...Location: Romeoville, Ill.; Enrollment: 3,500 students; 1991-92 Record: 6-21; GLVC Record: 3-15 (tied 8th); Nickname: Lady Flyers; Head Coach: Tracy Manuel; Home Court: JFK Sports Center (2,000).

THURSDAY, JANUARY 28—AT HIGHLAND HEIGHTS, KY.

SATURDAY, FEBRUARY 27—AT THE PAC

Northern Kentucky University...Location: Highland Heights, Ky.; Enrollment: 11,700 students; 1991-92 Record: 19-9 (NCAA Tournament); GLVC Record: 13-5 (3rd); Nickname: The Lady Norse; Head Coach: Nancy Winstel; Home Court: Regents Hall (2,500).

THURSDAY, JANUARY 21—AT THE PAC

SATURDAY, FEBRUARY 20—AT RENSSELAER, IND.

St. Joseph's College...Location: Rensselaer, Ind.; Enrollment: 1,021 students; 1991-92 Record: 28-3 (Elite Eight Finish); GLVC Record: 16-2 (1st); Nickname: Lady Pumas; Head Coach: Keith Freeman; Home Court: Alumni Fieldhouse (2,000).





1991-92 WOMEN'S BASKETBALL STATISTICS

NAME	G/GS	FGM FGA	FG%	3-POINT FG		FTM FTA	FT%	PTS	AVG	REBOUNDS			AVG	FL	AST	TO	BLK	STL	MIN		
				FGM	FGA					OFF	DEF	REB									
KATHY LAUCK	27/23	154/316	.487	0/0	.000	68/122	.557	376	13.9	101	118	219	8.1	98	24	67	3	33	648		
GLENNA BOWER	28/25	139/290	.479	46/136	.338	58/81	.716	382	13.6	29	59	88	3.1	80	77	103	1	60	677		
SHERI KAISER	27/19	88/219	.402	18/51	.353	48/71	.676	242	9.0	58	96	154	5.7	50	18	46	12	43	522		
JEANETTE ELKIN	28/20	74/236	.314	16/77	.208	38/66	.576	202	7.2	45	59	104	3.7	81	29	61	6	27	491		
Shelly Scott	28/17	56/170	.329	1/7	.143	66/86	.767	179	6.4	59	81	140	5.0	37	26	41	4	22	527		
LAURA PEREK	28/13	51/153	.333	21/74	.284	34/57	.597	157	5.6	16	29	45	1.6	77	74	95	0	47	512		
SHARON GENTRY	25/1	30/80	.370	8/27	.296	40/60	.667	108	4.3	36	29	65	2.6	54	17	26	1	19	316		
Heidi Bullock	28/6	50/139	.360	0/6	.000	17/26	.654	117	4.2	17	25	42	1.5	37	30	36	2	21	386		
ANNETTE ELKIN	28/14	42/121	.347	0/1	.000	23/38	.605	107	3.8	34	66	100	3.6	89	12	46	6	31	399		
MISSY HART	23/0	25/79	.317	12/53	.226	14/18	.778	76	3.3	9	15	24	1.0	22	22	19	0	8	206		
J. Niethammer	21/0	23/70	.320	3/11	.273	14/21	.667	63	3.0	11	56	67	3.2	43	7	37	11	9	227		
D. SLAUGHTER	24/0	24/43	.558	5/15	.333	7/9	.778	60	2.5	8	11	19	0.8	22	32	13	0	11	198		
Kim Bechtel	11/0	9/14	.643	0/1	.000	2/4	.500	20	1.8	3	8	11	1.0	11	0	7	0	0	71		
Angie Spaulding	17/1	13/41	.317	3/10	.300	0/2	.000	29	1.7	10	8	18	1.1	21	21	25	0	15	141		
G. BRIDGEWATER	13/0	8/23	.348	0/1	.000	2/3	.667	18	1.4	7	13	20	1.5	11	2	6	0	0	60		
Sharie Sweet	26/3	7/40	.175	5/21	.238	11/14	.786	30	1.2	6	18	24	0.9	29	27	45	0	9	219		
USI TEAM REB												121									
USI TEAM TOTALS	28/28	793/2035	.390	138/491	.281	442/678	.652	2166	77.4			449	691	1261	45.0	762	418	673	46	355	—
OPP TEAM REB												118									
OPP TEAM TOTALS	28/28	823/1750	.470	60/183	.328	609/934	.652	23	15	82.7	370	776	1264	45.1	600	470	691	83	309	—	

DEADBALL REB USI—97	SCORE BY PERIOD	1	2	OT	OT	TOTAL
DEADBALL REB OPP—108	USI	963	1142	0	0	2105
	OPP.	1118	1123	0	0	2241

1991-92 SEASON RESULTS FINAL SEASON RECORD: 8-20

OPPONENT	SCORE	W/L	H/N/A	ATTEND	HIGH SCORER	HIGH REBOUNDER
@SIU-Edwardsville	2-0	W	A	275	J. Elkin-14	Gentry-5 Niethammer-5
OAKLAND CITY	75-49	W	H	400	BOWER-22	LAUCK-11
David Lipscomb	73-92	L	A	400	Bower-21	A. Elkin-10
QUINCY	93-78	W	H	800	BOWER-18	KAISER-10
IU SOUTHEAST	82-69	W	H	300	J. ELKIN-14	LAUCK-12
*Kentucky Wesleyan	58-70	L	A	300	Bower-15	Kaiser-10
*Kentucky State	96-85	W	A	100	J. Elkin-17	J. Elkin-11
*Bellarmino	76-91	L	A	400	Lauck-19	Lauck-11
Oakland City	60-61	L	A	400	Slaughter-13	Scott-9
*ASHLAND	59-60	L	H	200	KAISER-20	LAUCK-14
*IPFW	77-93	L	H	300	LAUCK-20	LAUCK-11
*Northern Kentucky	71-92	L	A	300	Kaiser-24	Lauck-9
*Indianapolis	74-82	L	A	615	Scott-15	Scott-9
IU Southeast	96-83	W	A	200	Bower-27	Lauck-12
*LEWIS	95-92	W	H	300	BOWER-23	LAUCK-9
*ST. JOSEPH'S	77-87	L	H	400	BOWER-18	KAISER-12
Brescia	92-99	L	A	200	Bower-23	Kaiser-6 Lauck-6
SIU-EDWARDSVILLE	82-86	L	H	200	BOWER-19	LAUCK-9
*IPFW	64-92	L	A	200	Lauck-17	Niethammer-7
*Ashland	75-86	L	A	610	Lauck-22	Lauck-10
*NORTHERN KENTUCKY	68-96	L	H	200	KAISER-14	KAISER-12
*INDIANAPOLIS	60-84	L	H	200	BOWER-14	J. ELKIN-6 LAUCK-6
*Lewis	75-80	L	A	125	Lauck-18	Lauck-10 Scott-10
*St. Joseph's	76-100	L	A	877	Lauck-21	Lauck-11
Quincy	69-90	L	A	150	Bower-14	Kaiser-7 Scott-7 A. Elkin-7
*KENTUCKY WESLEYAN	84-97	L	H	300	LAUCK-31	LAUCK-10
*BELLARMINO	99-106	L	H	300	LAUCK-25	A. ELKIN-8
*KENTUCKY STATE	97-61	W	H	200	J. ELKIN-15	SCOTT-12

*-GREAT LAKES VALLEY CONFERENCE GAMES
@-SIUE FORFIETED (In the game, USI lost 63-74)

1991-92 FINAL WOMEN'S BASKETBALL STANDING

	GLVC	.PCT	OVERALL	.PCT
#St. Joseph's	16-2	.889	28-3	.903
*IUU Ft. Wayne	14-4	.773	22-7	.759
Bellarmino	13-5	.722	23-5	.821
*Northern Kentucky	13-5	.722	19-9	.679
Kentucky Wesleyan	12-6	.667	21-7	.741
Indianapolis	10-8	.556	18-10	.643
Ashland	6-12	.333	9-19	.321
SOUTHERN INDIANA	3-15	.167	8-20	.286
Lewis	3-15	.167	6-21	.222
Kentucky State	0-18	.000	1-27	.036

1991-92 ALL-GLVC WOMEN'S FIRST TEAM

PLAYER/SCHOOL	POS.	YR.	PPG.	RPG.	HOMETOWN
Lisa Miller, IPFW	G	Sr.	26.1	8.6	Ft. Wayne, Ind.
Tia Glass, SJC	F	Jr.	21.5	7.3	Ft. Wayne, Ind.
Octavia Dean, KWC	G	Jr.	22.2	6.5	Owensboro, Ky.
Amy Middleton, NKU	C	Sr.	16.8	7.6	Cincinnati, Ohio
Renata Kuchowicz, BC	F	Jr.	13.5	7.3	Elizabethtown, Ky.

SECOND TEAM

Paula Kline, SJC	G	Sr.	8.8	4.2	Huntington, Ind.
Sloan Haughey, SJC	C	Jr.	15.9	10.6	Hamilton, Ind.
Pam Edwards, IPFW	C	Sr.	16.9	9.6	Jeffersonville, Ind.
Lori Morgan, UI	F	Jr.	14.2	6.6	Covington, Ind.
Annie Levens, NKU	G	Sr.	8.1	4.8	Ft. Jackson, S.C.

HONORABLE MENTION—

Cathy Brawner, Fr., G, BC; Lori McClellan, Jr., G., NKU; **Kathy Lauck, So., F/C, USI**; Bonnie Richrath, So., G, Lewis; Candice King, Sr., F, KWC; Erin Hall, So., C, AU; Valerie Gaerke, Sr., F/C, NKU; **Glenna Bower, So., G, USI**; Courtney Sands, Jr., C, UI; and Angie McGlone, Sr., C, BC.

PLAYER-OF-THE-YEAR—Lisa Miller, IPFW
COACH-OF-THE-YEAR—Keith Freeman, SJC
NEWCOMER-OF-THE-YEAR—Cathy Brawner, BC



CAREER: LEADING SCORERS

1. Shelly Scott (1987-92)	1414
2. Peggy Witsman (1982-86)	1267
3. Penny Dietz (1985-87)	945
4. Holly Billings (1978-81)	889

CAREER: LEADING REBOUNDERS

1. Shelly Scott (1987-92)	745
2. Vicky Branson (1982-86)	682
3. Debbie Schutte (1975-78).....	600
4. Mary Beaven (1978-82)	542

CAREER: MOST FIELD GOALS MADE

1. Shelly Scott (1987-92)	504
2. Peggy Witsman (1982-86)	496
3. Mary Beaven (1978-81)	452
4. Holly Billings (1978-82)	378

CAREER: MOST FIELD GOALS ATTEMPTED

1. Peggy Witsman (1982-86)	1245
2. Shelly Scott (1987-92)	1127
3. Mary Beaven (1978-82)	1087
4. Holly Billings (1978-81)	969

CAREER: MOST FREE THROWS MADE

1. Shelly Scott (1987-92)	385
2. Peggy Witsman (1982-86)	273
3. Mary Beaven (1978-82)	150
4. Vicky Branson (1982-85)	146

CAREER: MOST FREE THROWS ATTEMPTED

1. Shelly Scott (1987-92)	494
2. Peggy Witsman (1982-86)	387
3. Penny Dietz (1985-87)	368
4. Mary Beaven (1978-82)	280

CAREER: MOST THREE-POINT FIELD GOALS MADE

1. GLENNA BOWER (1991-PRESENT)	46
2. Kim Pearson (1986-88)	42
3. Missy Inman (1989-90)	39
4. LAURA PEREK (1990-PRESENT)	33
Shelly Kramer (1987-90)	33

CAREER: MOST THREE-POINT FIELD GOALS ATTEMPTED

1. GLENNA BOWER (1991-PRESENT)	136
2. Kim Pearson (1986-88)	115
3. LAURA PEREK (1990-PRESENT)	107
4. Krystal Green (1987-89)	95
5. SHERI KAISER (1990-PRESENT)	62

CAREER: MOST ASSISTS

1. Connie VanMeter (1983-87)	353
2. Sharon Agee (1986-89)	316

CAREER: MOST STEALS

1. Connie VanMeter (1983-87)	146*
2. Sharon Agee (1986-1989)	133
3. Shelly Scott (1987-92)	95
4. LAURA PEREK (1990-PRESENT)	70
5. SHERI KAISER (1990-PRESENT)	63

*Steal statistics were not available for 1983-84 and 1984-85

INDIVIDUAL RECORDS FOR GAMES AND SEASONS

MOST POINTS

ONE GAME-(39) Shelly Scott vs. Indianapolis, 1988-89
 ONE SEASON-(542) Shelly Scott, 1988-89

MOST FIELD GOALS MADE

ONE GAME-(16) Lisa Krieg vs. Oakland City, 1980-81
 ONE SEASON-(193) Shelly Scott, 1988-89

MOST FIELD GOALS ATTEMPTED

ONE GAME-(28) Holly Billings vs. Columbia College, 1979-80
 ONE SEASON-(439) Penny Dietz, 1986-87

MOST FREE THROWS MADE

ONE GAME-(19) Shelly Scott vs. Indianapolis, 1988-89
 ONE SEASON-(196) Shelly Scott, 1988-89

MOST CONSECUTIVE FREE THROWS- (17) Shelly Scott, 1989-90

MOST THREE-POINT FIELD GOALS MADE

ONE GAME-(7) Kim Pearson vs. Kentucky State, 1987-88
(7)* GLENNA BOWER vs. LEWIS, 1-23-92
 ONE SEASON-(41) Kim Pearson, 1987-88
 *-GLVC RECORD

MOST THREE-POINT FIELD GOALS ATTEMPTED

ONE GAME-(12)* **GLENNA BOWER vs. LEWIS, 1-23-92**
 ONE SEASON-(107) Kim Pearson, 1987-88
 *-GLVC RECORD

MOST STEALS

ONE GAME-(8) Connie VanMeter vs. Ashland, 1983-84
 ONE SEASON-(101) Connie VanMeter, 1986-87

MOST ASSISTS

ONE GAME-(11) Connie VanMeter vs. SEMO, 1985-86
 ONE SEASON-(125) Sharon Agee, 1988-89

MOST BLOCKS

ONE GAME-(7) Becky Braun vs. Oakland City, 1984-85
 ONE SEASON-(47) Becky Braun, 1986-87
 CAREER-(102) Janet Braun, 1985-87

BEST FIELD GOAL PERCENTAGE

ONE GAME-(.909, 10-11) **GLENNA BOWER vs. IU SOUTHEAST, 1-21-92**
 ONE SEASON-(.509, 193-379) Shelly Scott, 1988-89
 CAREER-(.459, 152-331) Kathy Beck, 1979-80 (Min. 300 Att.)

BEST FREE THROW PERCENTAGE

ONE GAME-(1.000, 14-14) Shelly Scott vs. St. Joseph's, 1988-89
 ONE SEASON-(.855, 59-69) Cindy Huckabee, 1980-81
 CAREER-(.779, 385-494) Shelly Scott, 1987-92
 (Min. 200 Attempts)

BEST THREE-POINT FIELD GOAL PERCENTAGE

ONE GAME-(.700, 7-10) Kim Pearson vs. Kentucky State, 1987-88
 (Min. 5 attempts)
 ONE SEASON-(.383, 41-107) Kim Pearson, 1987-88 (Min. 40 Att.)
 CAREER-(.365, 42-115) Kim Pearson, 1986-88 (Min. 90 Att.)

HIGHEST REBOUNDING AVERAGE

ONE SEASON-(15.1) Debbie Schutte, 1976-77
 CAREER-(14.3) Debbie Schutte, 1975-77

HIGHEST SCORING AVERAGE

ONE SEASON-(20.4) Shelly Scott, 1988-89
 CAREER-(16.0) Debbie Schutte, 1975-78



UNIVERSITY OF SOUTHERN INDIANA

1975-92 ALL-TIME WOMEN'S BASKETBALL SERIES RECORDS

Anderson College	2- 0	Lewis	4- 14
Ashland University	3- 13	Lincoln Trail	6- 2
Austin Peay	0- 6	Lincoln University	1- 0
Bellarmino College	3- 19	Marian	0- 3
Brescia	0- 3	Missouri-Kansas City	0- 2
Butler University	1- 6	Missouri-Rolla	0- 1
Campbellsville	0- 1	Missouri-St. Louis	2- 6
Central State	0- 2	Murray State	1- 4
Columbia College	0- 1	Northern Kentucky	0- 18
Chicago Circle	1- 0	Oakland City	22- 9
David Lipscomb	0- 1	Pikeville	0- 1
DePauw University	2- 0	Quincy	2- 3
Eastern Illinois	0- 2	School of the Ozarks	0- 1
East Texas State	0- 1	St. Joseph's	8- 14
Evansville	7- 15	St. Louis	2- 4
Fort Campbell	1- 2	St. Mary's (Tex.)	1- 0
Franklin College-A	9- 2	St. Mary's of the Woods	4- 0
Hanover	1- 0	Southeastern Illinois	4- 2
Indianapolis	8- 19	Southeast Missouri	0- 11
Indiana Tech	1- 0	SIU-Edwardsville	7- 10
IUPU-Ft. Wayne	4- 13	Valparaiso	3- 0
IUPU-Indianapolis	5- 5	Vincennes	0- 8
IU-Southeast	14- 9	Wright State	2- 2
Indiana State	0- 1	Game Records	
John A. Logan	4- 0	Unaccounted	2- 2
Kentucky State	5- 3	OVERALL RECORD	155-261
Kentucky Wesleyan	15- 19		

ALL-TIME COACHING RECORDS

1975-76	3-	8	Ruth Waller
1976-77	7-	11	Ruth Waller
1977-78	8-	8	Ruth Waller
1978-79	14-	6	Ruth Waller
1979-80	16-	9	Ruth Waller
1980-81	14-	11	Ruth Waller
1981-82	7-	17	Ruth Waller
1982-83	4-	24	Ruth Waller
1983-84	15-	13	Ruth Waller
1984-85	14-	14	Ruth Waller
1985-86	15-	13	Larry Shown
1986-87	12-	15	Larry Shown
1987-88	8-	20	Bob Barrett
1988-89	6-	21	Felicia Cavallini
1989-90	2-	26	Felicia Cavallini
1990-91	3-	25	Felicia Cavallini
1991-92	8-	20	Chancellor Dugan
TOTAL	155-	261	

INDIVIDUAL HONORS

ALL-IAIAW DISTRICT

Holly Billings-1981 Southern District All-Tournament Team
Cindy Huckabee-1981 Southern District All-Tournament Team

ALL-IAIAW STATE

Holly Billings-1981 All-State Tournament Team
Lisa Krieg- 1982 All-State Tournament Team

STATE AWARDS

Holly Billings- 1981 Eleanor St. John Award (presented to the top seven female athletes in Indiana)

ALL-GREAT LAKES VALLEY CONFERENCE PLAYERS OF THE WEEK

Connie VanMeter-1984
Kim Pearson-1988
Shelly Scott-1988-89 (Twice)
Kathy Lauck-1992
Glenna Bower-1992

ALL-GREAT LAKES VALLEY CONFERENCE TEAM

Peggy Witsman- 1983-84 (Second Team)
Penny Dietz- 1985-86 (Second Team), 1986-87 (Second Team)
Shelly Scott-1988-89 (Second Team) 1989-90 (Honorable Mention)
Kathy Lauck-1991-92 (Honorable Mention)
Glenna Bower-1991-92 (Honorable Mention)

GREAT LAKES VALLEY CONFERENCE ALL-ACADEMIC TEAM

Jane Weaver-1988*
Shelly Scott-1989, 1992
Shelly Kramer-1989
Amy McCord-1990
Laura Perek-1992
Sharie Sweet-1992
Sharon Gentry-1992
Sheri Kaiser-1992
*Weaver graduated in 1989
summa cum laude with a perfect 4.0 GPA

TEAM HONORS

1979-IAIAW Southern District Champions
1980-81 Runner-up in the IAIAW Southern District
1979-80-81 Final Four in IAIAW State Tournament

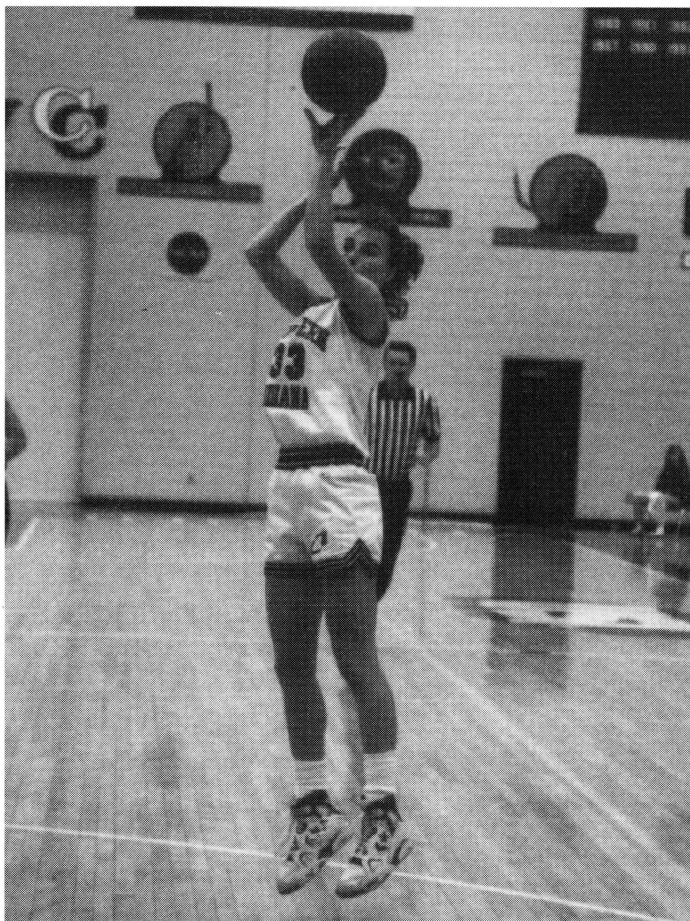

USI's All-Time Leading Scorer and Rebounder Shelly Scott

Old National Bank presents a crash course in surviving college crises!

Old National's College Survival Kit has the answers for solving the money crises you'll face in college. With free checking and other benefits, it makes paying for anything from books to burgers a real breeze.

You see, it's the complete financial package put together specifically for the college crowd.



CRISIS #1

A little cash, lots of books

It lets you write unlimited checks with no minimum balance. The first 50 checks are free. And overdraft protection* can be included—so a mistake won't cost you embarrassment or a fee.

You get a free MoneyMover card for quick access to cash anytime. Almost anywhere. On campus



CRISIS #4

Quick cash late at night

CRISIS #2

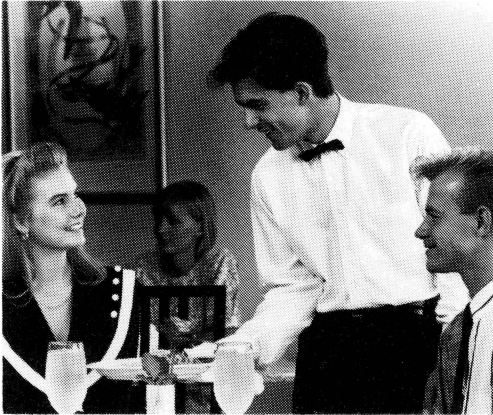

When the dinner date gets expensive



CRISIS #3 Last-minute party clothes

or off. And there's a Visa or MasterCard with your name on it, and a \$500 credit line* to boot.

So make it easy on yourself. Apply for Collegiate Checking at any Old National Bank office today. And pass your crash course in surviving a college crisis.

*Subject to credit approval. Additionally, for the \$500 credit line. Freshmen and Sophomores need a co-signer, while Juniors and Seniors with a 3.0 or above G.P.A. from a four-year accredited college do not.

YOUR BANK FOR LIFE  **OLD NATIONAL BANK**

MEMBER OLD NATIONAL BANCORP

Member FDIC



HOME OF THE SCREAMING EAGLES

THE PHYSICAL ACTIVITIES CENTER

The Physical Activities Center (PAC), home court of USI Screaming Eagles basketball, opened in 1980. The PAC accommodates physical education classes, intramural activities, student recreation, and provides an on-campus arena for USI basketball and volleyball.

The PAC has a multipurpose activity area, a gymnastics and dance module, an aquatics area, physical therapy and weight-training rooms, four general classrooms, men's and women's locker rooms, and offices for educational and athletic personnel.

The multipurpose activity area is the building's most versatile section. It can support several activities simultaneously when the floor-to-ceiling curtains separate it into three teaching modules. Without the curtains, it can accommodate activities of a larger scope. Indoor intramural activities are held in the multipurpose area. The gymnastics and dance module overlooks the multipurpose activity area and complements the teaching modules.

There is an enclosed 25-meter swimming pool with one- and three-meter diving boards in the aquatics area. Weight-training and physical therapy rooms are important support components.

In the multipurpose area during spectator athletic events and public forums, chairback and bleacher seating for 3,000 people can be moved into place. The spectator capabilities were made possible through generous donations from businesses and individuals in southwestern Indiana. More than \$300,000 was raised by the USI Foundation in the Health, Physical Education, and Recreation Building Fund Drive in 1979.

In addition to regularly scheduled credit and noncredit classes, health maintenance and open recreation periods are available. Information on use of the building is available by calling at 464-1945.

The PAC also houses USI and community special events such as concerts, convocations, and commencements.





DEGREES

The University of Southern Indiana confers eight baccalaureate degrees: Bachelor of Arts, Bachelor of Science in Nursing, Associate of Science in Nursing, Bachelor of Science, Bachelor of Occupational and General Studies, Bachelor of Social Work, Associate of Arts and Associate of Science.

BACCALAUREATE DEGREE PROGRAMS

School of Business

Accounting, Business Administration (students may concentrate in the following areas of interest: Accounting, Computer Information Systems, Finance/Economics, Management, Marketing), Business Education, Economics

School of Education & Human Services

Occupational and General Studies, Elementary Education (includes Coaching, Computers, and Kindergarten endorsements), Physical Education, Secondary Education (high school certification is available for most majors), Social Work

School of Liberal Arts

Art, Communications (emphasis in Journalism, Public Relations, Radio-Television, Speech or Theater), English, French, German, History, Philosophy, Political Science, Psychology, Sociology (concentrations in Criminal Justice and Gerontology are available), Spanish

School of Nursing & Health Professions

Dental Hygiene Education, Health Occupations Education, Health Services, Nursing, Occupational Therapy

School of Science & Engineering Technology

Biology, Biophysics, Chemistry, Civil Engineering Technology, Electrical Engineering Technology, General Science, Geology, Industrial Supervision, Mathematics, Mechanical Engineering Technology

Campus Housing

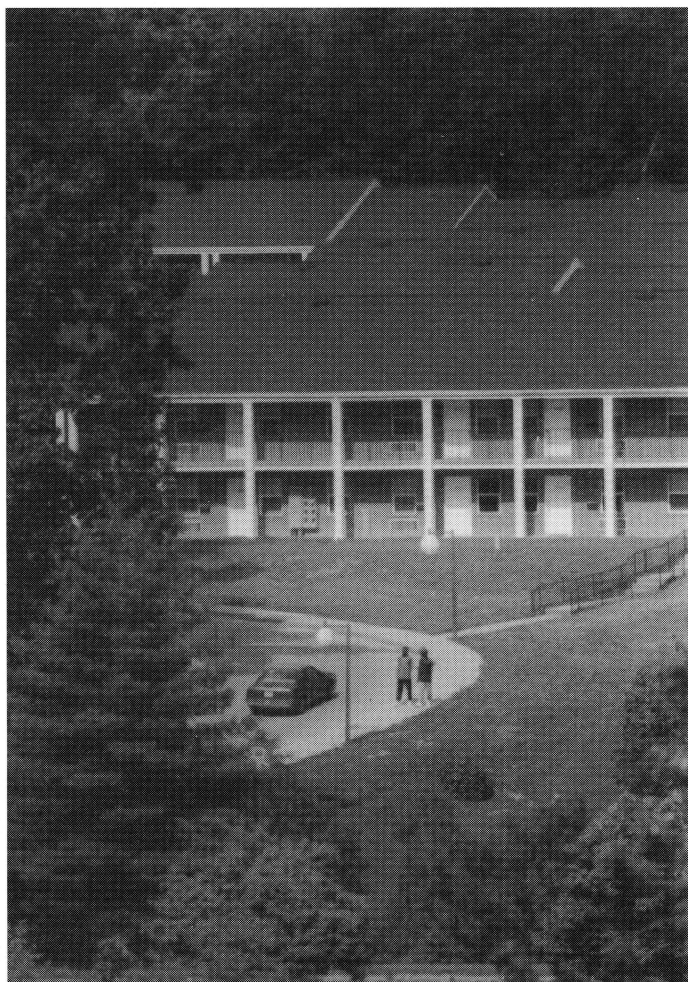

ASSOCIATE DEGREE PROGRAMS *

School of Business

Business (2 years), Computer Information Systems (2 years), Secretarial Administration (2 years)

School of Education & Human Services

Early Childhood Education (2 years)

School of Liberal Arts

Communications (2 years), Social Science (2 years)

School of Nursing & Health Professions

Dental Assisting (1 or 2 years), Dental Hygiene (3 years), Nursing (2 years), Radiologic Technology (28 months), Respiratory Therapy (24 months)

School of Science & Engineering Technology

Civil Engineering Technology (2 years), Electrical Engineering Technology (2 years), Mechanical Engineering Technology (2 years), Science (2 years)

*NOTE: Normally require less than 4 years of full-time study.

PRE-PROFESSIONAL CURRICULA **

Pre-Chiropractic, Pre-Dentistry, Pre-Engineering, Pre-Forestry, Pre-Law, Pre-Medicine, Pre-Nursing, Pre-Optometry, Pre-Osteopathy, Pre-Pharmacy, Pre-Physical Therapy, Pre-Podiatry, Pre-Veterinary

**NOTE: Require from 1 to 4 years study at USI prior to applying for admission to appropriate professional school.

GRADUATE OFFERINGS

USI master's degree programs are offered in the areas of Industrial Management, Secondary Education, Business Administration, and Liberal Studies. For more information contact the USI Graduate Studies Office at (812) 465-7015.

