

UNIVERSITY OF  
**USI**  
SOUTHERN  
INDIANA

# 1993-94 MEN'S BASKETBALL

*It's a whole  
new ballgame!*

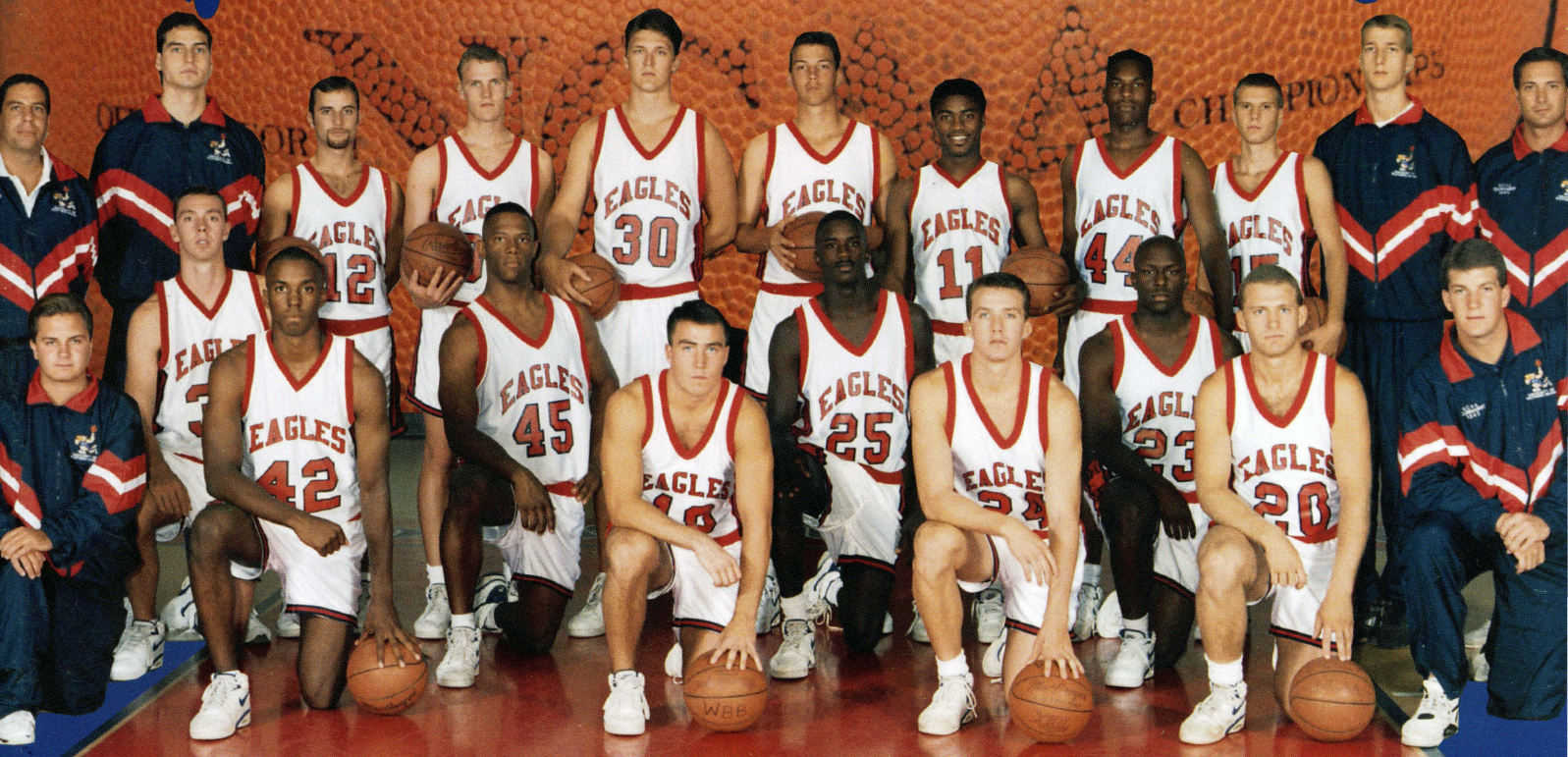





***GE Plastics***

*Mt. Vernon, Indiana*

---

Committed  
to leadership  
in the Plastics Industry,  
and to the  
continued prosperity  
and safety  
of our Community.



## TABLE OF CONTENTS

1993-94 Men's Basketball Outlook.....	2
Men's Basketball Coaching Staff.....	3-4
Men's Basketball Team Photo.....	5
1993-94 Men's Basketball Roster.....	5
1993-94 Screaming Eagles.....	6-12
1993-94 Men's Basketball Opponents.....	13
1992-93 Statistics and Results.....	14
1992-93 GLVC Results.....	15
Men's Basketball Record Book.....	16-17
Men's Basketball Individual Honors.....	18
Year-by-Year Results 1970-93.....	19-21
USI Athletic Department Directory.....	MS*
USI Quick Facts.....	MS*
USI Media Outlets.....	MS*
About the PAC.....	MS*
About USI.....	MS*
Majors at USI.....	MS*
USI Athletic Staff.....	MS*
USI Cheerleaders.....	MS*

\*Middle Section



## 1993-94 MEN'S BASKETBALL SCHEDULE

DATE	OPPONENTS	TIME
Fri., Nov. 19	COOK AAU (Exhibition)	7:30 p.m.
Sat., Nov. 27	GRACELAND	7:30 p.m.
Sat., Dec. 4	CAMPBELLSVILLE	7:30 p.m.

### KENNY KENT TOYOTA NATIONAL SHOOTOUT

USI, GRAND VALLEY STATE,  
SOUTHWEST BAPTIST, & MISSOURI SOUTHERN

Sat., Dec. 18 & Sun., Dec. 19	5:30/7:30 p.m. 2:00/4:00 p.m.
----------------------------------	----------------------------------

Wed., Dec. 22	Northern Kentucky*	6:35 p.m.
Tue., Dec. 28	Wisconsin Parkside	7:30 p.m.
Thu., Dec. 30	Indianapolis*	6:30 p.m.
Tue., Jan. 4	SIU-Edwardsville	7:30 p.m.
<b>Thu., Jan. 6</b>	<b>LEWIS*</b>	<b>7:30 p.m.</b>
<b>Sat., Jan. 8</b>	<b>SAINT JOSEPH'S*</b>	<b>7:30 p.m.</b>
Thu., Jan. 13	Ashland*	6:30 p.m.
Sat., Jan. 15	IPFW*	7:00 p.m.
<b>Wed., Jan. 19</b>	<b>QUINCY</b>	<b>7:30 p.m.</b>
<b>Sat., Jan. 22</b>	<b>KENTUCKY WESLEYAN*</b>	<b>7:30 p.m.</b>
<b>Tue., Jan. 25</b>	<b>WISCONSIN PARKSIDE</b>	<b>7:30 p.m.</b>
<b>Thu., Jan. 27</b>	<b>BELLARMINE*</b>	<b>7:30 p.m.</b>
<b>Sat., Jan. 29</b>	<b>KENTUCKY STATE*</b>	<b>7:30 p.m.</b>
Thu., Feb. 3	Saint Joseph's*	7:30 p.m.
Sat., Feb. 5	Lewis*	3:30 p.m.
<b>Thu., Feb. 10</b>	<b>IPFW*</b>	<b>7:30 p.m.</b>
<b>Sat., Feb. 12</b>	<b>ASHLAND*</b>	<b>4:00 p.m.</b>
<b>Mon., Feb. 14</b>	<b>SIU-EDWARDSVILLE</b>	<b>7:30 p.m.</b>
Sat., Feb. 19	Kentucky Wesleyan*	7:30 p.m.
Thu., Feb. 24	Kentucky State*	6:30 p.m.
Sat., Feb. 26	Bellarmine*	7:00 p.m.
<b>Thu., Mar. 3</b>	<b>NORTHERN KENTUCKY*</b>	<b>7:30 p.m.</b>
<b>Sat., Mar. 5</b>	<b>INDIANAPOLIS*</b>	<b>7:30 p.m.</b>

\*GLVC GAMES; HOME GAMES IN CAPS AND BOLD; ALL TIMES ARE CST

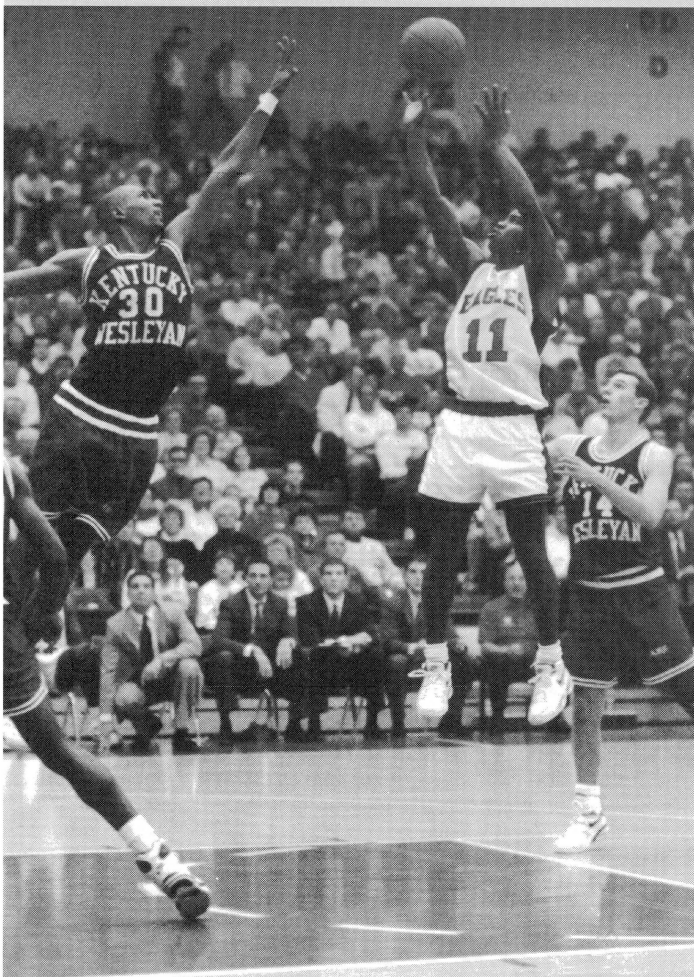

Photograph by Mike Thomas



PRINTED ON RECYCLED PAPER WITH SOYBEAN INK



### IT'S A WHOLE NEW BALLGAME

In what could be considered one of the biggest turn-arounds in Great Lakes Valley Conference history, University of Southern Indiana Head Coach Bruce Pearl took the Screaming Eagles club with a previous year record of 10-18 to within one point of going to the NCAA Division II Great Lakes Regional championship game. With nine letter winners returning, USI will be a team to watch in 1993-94.

The Screaming Eagles, who are ranked as high as fifth in preseason, defeated three national top ten teams within a month during the regular season (Grand Canyon, a preseason seventh; Kentucky Wesleyan, second; and IPFW, fourth), and finished 1992-93 with a 22-7 record, the second highest win total in school history. A 14-4 record in the GLVC was good for a second-place finish, one game out of first. USI also finished the regular season ranked 11th nationally.

Pearl, who was named the Great Lakes Valley Coach of the Year in 1993, will have a veteran squad returning for the coming season with five starters back to do battle.

Leading the way will be All-American Chris Bowles, a 6-10 senior center/forward.

Bowles, who was named to three All-American teams—second team by *Basketball Times*, third team by the *NABC*, and honorable mention by the *Division II Bulletin*—led the Eagles in scoring with 20.6 ppg and in rebounding with 10.0 rpg. An All-America candidate again in 1993-94, he ranked first in the GLVC in rebounding for the second consecutive season and ranked third in scoring. Nationally, Bowles ranked in the top 20 in rebounding for the second straight year.

Tyrone Tate, a 6-1 senior guard, will be directing the USI attack on the floor. Tate, also an All-America candidate this season, was the GLVC Newcomer of the Year and second team All-GLVC performer, the only guard in the first two teams. He led the Eagles in assists with 5.6 per game, and was second on the team in scoring with 15.2 ppg. Tate, the high octane in USI's fast-paced offense and pressure defense, was second in the GLVC in assists, tied for sixth in steals (1.6 per game), and tenth in scoring.

Bowles and Tate are joined by returning senior starters Craig Martin, a 6-2 guard; Jeff Doyle, a 6-5 forward; and Todd Jones, a 6-7 forward.

Martin, a two-year starter for the Eagles, was named to the GTE first team Academic All-District V team. The USI Presidential Scholar averaged 10.3 ppg in 1993 and was named to the Kenny Kent Toyota Classic All-Tournament team after scoring 21 points in the championship game against Union University. He was second on the team in three-point field goals, 39.5 percent, hitting a team-high 45 shots from behind the arc.

Doyle and Jones could combine with Bowles in the frontcourt again this season. Doyle had his best season as an Eagle last year, and averaged 7.9 ppg and 3.0 rpg. In his second season with the Eagles, Jones was named co-Most Improved Player. He became a threat from the outside, hitting 39 three-point field goals (third on the team), and averaging 7.4 ppg and 3.8 rpg.

The Eagles also have youth with sophomores Shawn Aldridge, a 6-2 guard; Scott Taylor, a 6-4 forward; Neil Coyle, a 6-8 forward/center; and junior Stu Sheets, a 5-11 guard; all of whom will challenge for starting roles.

Off the bench as freshmen, Aldridge and Taylor made it into every game last season and were key ingredients for the tremendous turnaround the Eagles enjoyed. Aldridge became a force in driving to the bucket, averaging 5.1 ppg and 2.1 rpg. Taylor was a crowd pleaser with spectacular slam dunks and averaged 6.3 ppg and 3.4 rpg. Taylor was voted co-Most Improved Player along with Jones.

Another key to USI's season will be the return of Coyle. The sophomore forward, who is regarded as one of the team's better inside defenders, was starting to become a force in the GLVC before being hit by a season-ending injury for the second year in a row. Coyle had started his last eight games before being hurt, averaging 3.6 ppg and 3.1 rpg.

If the Eagles are to contend for the conference championship, much will depend on how the recruiting class fits in with the returning players. USI has a promising recruiting class to showcase in 1993-94.

Two junior college transfers, 6-5 sophomore forward Stan Gouard and 6-3 junior guard Brian Huebner, lead the recruiting class. Gouard was

a NJCAA third team All-American and Player of the Year in the Great Rivers Athletic Conference in 1991-92 at John A. Logan College. He averaged 19.0 ppg and 11.0 rpg as a freshman before sitting out last season with a knee injury. Huebner, who was the Newcomer of the Year in the GRAC and All-Region the same year at Olney Central College, averaged 17.0 ppg and 5.0 rpg last year. Both will compete for starting positions this season.

Freshman Marc Hostetter, a 6-2 guard He graduate averaged 13.5 ppg and 3.0 rpg as a senior. Hostetter is a fine point guard prospect and could push for playing time as a freshman.

Also joining the Screaming Eagles in 1993-94 will be 5-9 junior guard Ronnie Combs, who is transferring from St. Joseph's College, and 6-5 sophomore forward Scott Boyden, who transferred to USI from Danville Area Community College and sat out last season.

The Eagles will take on 25 NCAA Division II schools, the most ever scheduled by USI. The men's squad will host only one tournament this season, the Kenny Kent Toyota National Shootout, which combines two tournaments held the past four years — the Kenny Kent Toyota Classic and USI National Shootout. This year's tournament features Grand Valley State University of the Great Lakes Intercollegiate Athletic Conference, Southwest Baptist University (Mo.), and Missouri Southern State University of the Midwest Intercollegiate Athletic Association.

Missouri Southern was an NCAA Division II tournament participant and finished 21-10 last season, while Southwest Baptist was 21-7 in 1992-93.

The GLVC action will be as competitive as ever. The league will feature four 20-game winners from a year ago, including USI, Kentucky Wesleyan, St. Joseph's College, and IPFW. In 1992-93, the top five finishers had a record of 67-5 at home (USI was 16-1).







## USI HEAD COACH BRUCE PEARL

Bruce Pearl, in his initial season as the head basketball coach at USI, led the Screaming Eagles to a 22-7 record, a second place finish in the Great Lakes Valley Conference, and a berth in the NCAA Division II tournament. At 33, Pearl is considered by many to be one of the bright young coaches in the nation. He had his efforts recognized by the conference coaches who named him the 1993 GLVC Coach of the Year.

Pearl, who also serves as coordinator of athletic development at USI, has in one year's time helped to spur unparalleled growth in the Varsity Club. This fan support, along with the creation of the Courtside Club, the student booster organization, has revitalized the enthusiasm for USI basketball.

Prior to coming to USI, Pearl was an assistant coach at the University of Iowa, where he was responsible for implementing full-court pressure defensive tactics. He was also responsible for the performance of Iowa's inside players, particularly the offensive and defensive post players. Coach Pearl has been given considerable credit for the success of current pro basketball players Brad Lohaus (Milwaukee Bucks) and Acie Earl (Boston Celtics).

During Pearl's six-year stay at Iowa, the Hawkeyes received five tournament berths, one final eight appearance (1987), one final 16 appearance (1988), and placed eight players in the National Basketball Association. While at

Iowa, Pearl helped head coach Dr. Tom Davis to a 129-63 record. For his efforts in 1988, Pearl was recognized as one of the top Division I assistants in the country by *Basketball Weekly*.

In leaving Iowa, Pearl ended 14 years as an assistant and right-hand man to Dr. Davis. Prior to joining Davis at Iowa, Pearl was his assistant coach (1982-83) and an associate head coach (1983-86) at Stanford University. As an undergraduate, Pearl was Davis' administrative assistant at Boston College (1978-82).

Pearl received his bachelor's degree in business administration from Boston College in 1982, graduating cum laude. He is working on his master's degree from Iowa.

Pearl and his wife, Kim, who are expecting their third child in December, have a daughter, Jacqui and a son, Steven.

### WHAT THEY ARE SAYING ABOUT COACH PEARL:

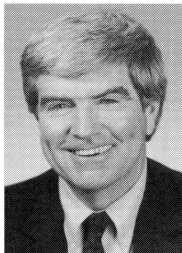

Dr. Tom Davis

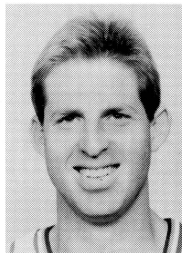

Brad Lohaus

**DR. TOM DAVIS, UNIVERSITY OF IOWA HEAD BASKETBALL COACH:**

*"Bruce's knowledge and enthusiasm for the game of basketball is second to none. He is a hard-working young coach who will make the Southern Indiana program one of the nation's best."*

**BRAD LOHAUS OF THE MILWAUKEE BUCKS:** *"From the time I met him, he was able to get the most out of me as a player. He understood my type of personality, and knew how to motivate me. He believed in me when others did not."*

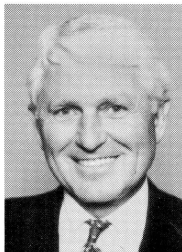

Lute Olson

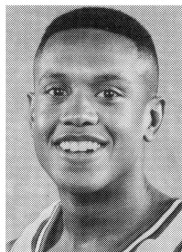

B.J. Armstrong

**LUTE OLSON, UNIVERSITY OF ARIZONA HEAD BASKETBALL COACH:** *"I have known and competed against Bruce since he got his start in coaching at Stanford. He has worked hard and learned from a very successful coach in Tom Davis. He has paid his dues, and now he is showing that he is truly one of the bright young coaches in the country."*

**B.J. ARMSTRONG OF THE CHICAGO BULLS:** *"Southern Indiana is fortunate to have him as their head coach. At Iowa, he was a great coach, a great friend, and he made me feel like I was a part of his family."*

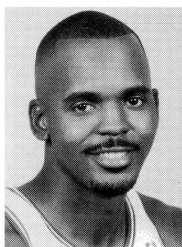

Kevin Gamble

**KEVIN GAMBLE OF THE BOSTON CELTICS:** *"Pearly' was always there for me. When I needed somebody to push me, or when I just needed advice, he was the coach I went to see. Even after my playing days at Iowa were over, 'Pearly' helped me reach my goal of playing in the NBA."*







## ASSISTANT COACH RICK HERDES

Rick Herdes enters his second season at USI as Coach Pearl's top assistant coach. Herdes is considered to be one of the best recruiters in Division II basketball, and this year's class is no exception. He also directs scouting and the highly successful Bruce Pearl Summer Basketball Camps.

Herdes came to USI from Southern Illinois University at Edwardsville, where he was an assistant from 1986 to 1992. While at SIUE, Herdes helped Head Coach Larry Graham lead the Cougars to a 127-56 record and three NCAA tournament appearances. He was responsible for coordinating on- and off-campus recruiting. He also was academic advisor to the basketball team and director of summer camps and fund-raising events.

While at SIUE, he was the head coach for the Illinois Prairie State Games, Southern Open Men's Division, in 1991 and 1992. His 1992 team received the silver medal.

Prior to working at SIUE, Herdes was an assistant basketball coach and physical education instructor at Lawrenceville (Ill.) High School, where he worked for current Indiana University assistant coach Ron Felling. LHS was the Illinois Class A State Champion in 1982 and 1983 and had a 68-game winning streak.

Herdes graduated from Graceland College in 1980 with a bachelor's degree in education. He is completing a graduate program in secondary education at USI.

As a player, Herdes led Lincoln Trail to a ninth-place finish in the national tournament and helped lead Graceland to its first-ever appearance in the NAIA Tournament.

Herdes and his wife, Lisa, have a daughter, Taylor.

**PEARL ON HERDES:** *"I am very fortunate to have Rick Herdes as my top assistant. He came to USI with a recommendation from Bob Knight and a wealth of experience in Division II. He is loyal, hard working, and the kind of person I want at my side.*

*"Rick was responsible for my quick transition to Division II basketball. His contacts in this region made him a highly effective recruiter and he is one of the best camp directors with whom I have ever worked. He has prepared himself to be a tremendous head coach."*

**RON FELLING, ASSISTANT BASKETBALL COACH AT INDIANA UNIVERSITY, ON HERDES:** *"I have known Rick since he was in high school on an "A" All-Star team. Rick is an outstanding young man who has the total package to be a coach. He has played the game, studied the game, and is a good teacher of the game. He is very enthusiastic and loyal, everything a top coach needs."*

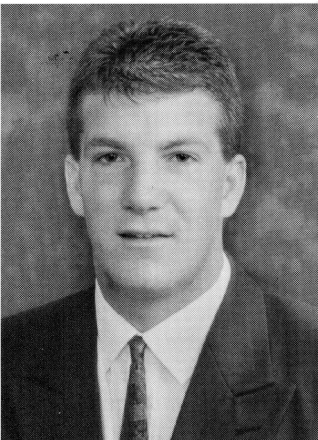

## GRADUATE ASSISTANT COACH BRENT BAKER

Brent Baker begins his second season as a graduate assistant coach at USI. His duties include academic monitoring, practice preparation, scouting, preseason conditioning and travel.

Baker came to USI with Coach Pearl from the University of Iowa, where he was a basketball manager for five years, the last two as head manager. He assisted in recruiting prospective student athletes, coordinated special events, assisted with team travel arrangements, hosted visiting teams and dignitaries, and analyzed game films and practice statistics.

Baker was the associate camp administrator for the Tom Davis Basketball Camp for three years (1990-92), assisting in the administration and coordination of one of the nation's largest camps.

Baker graduated from Iowa with a bachelor's degree in sports studies, with an emphasis in sports management. At USI, Baker is working toward a master's degree in liberal studies.

**PEARL ON BAKER:** *"Brent Baker has knowledge and experience well beyond his years. His familiarity of our system paid great dividends as we were able to teach and learn as a team very quickly. He knows how we want to do things and he has ability to get them done. In Brent, we have an outstanding young man who is becoming a very successful coach."*

**DR. TOM DAVIS, UNIVERSITY OF IOWA HEAD BASKETBALL COACH ON BAKER:** *"Brent is a very talented individual. His work ethic and ability to relate to players make him a valuable resource both on and off the court."*

**BRAD LOHAUS OF THE MILWAUKEE BUCKS ON BAKER:** *"Brent is the type of person who would, at any time, give you the shirt off his back to help you out. In addition to this, he has a great knowledge of the game of basketball."*





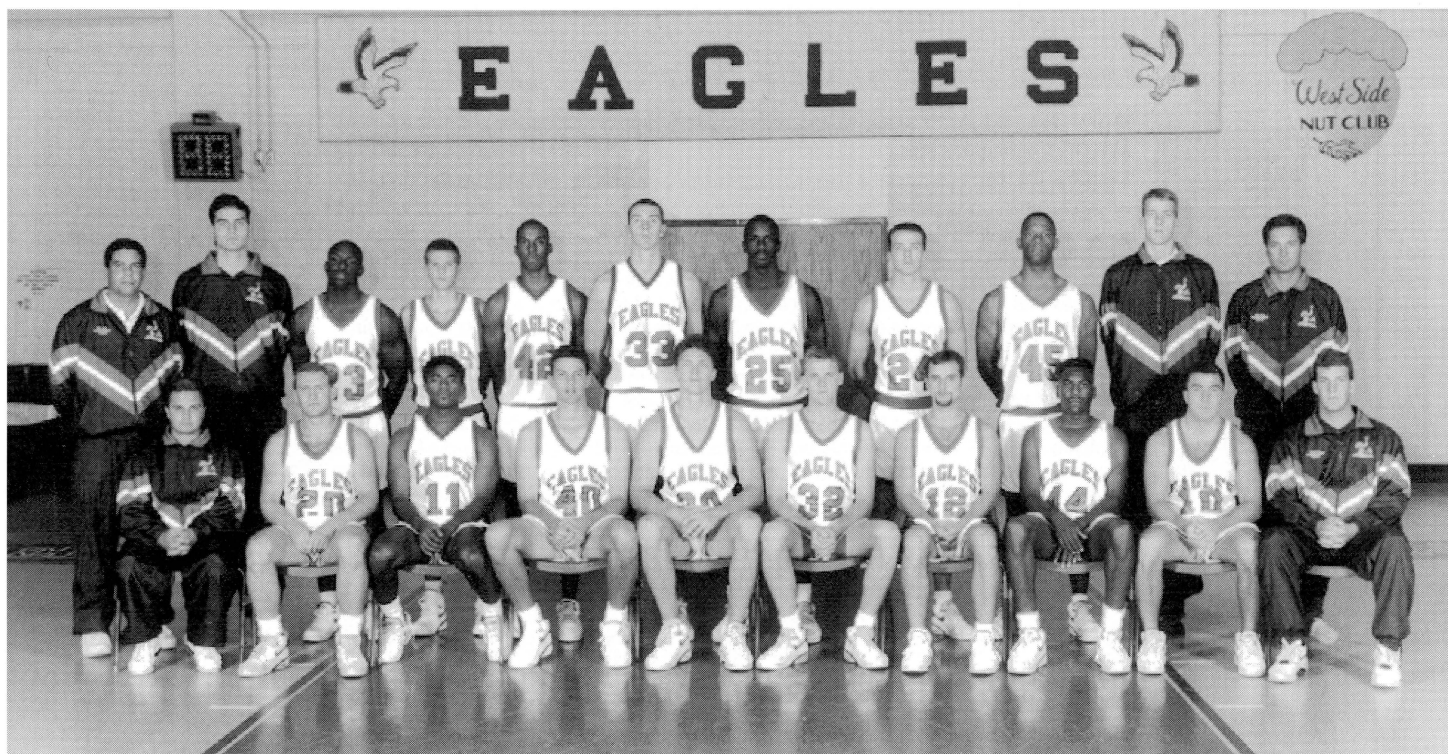

## 1993-94 SCREAMING EAGLES MEN'S BASKETBALL

NO.	NAME	POS.	CL.	HT.	WT.	HOMETOWN (HIGH SCHOOL)
3	Brian Huebner	G	Jr.	6-3	185	Evansville, Ind. (North)
10	John Miles	G	So.	5-10	155	Evansville, Ind. (Reitz)
11	Tyrone Tate	G	Sr.	6-1	185	Chicago, Ill. (Weber)
12	Craig Martin	G	Sr.	6-2	170	New Salisbury, Ind. (North Harrison)
15	Marc Hostetter	G	Fr.	6-2	160	Lyons, Ind. (White River Valley)
20	Stu Sheets	G	Jr.	5-11	180	Decatur, Ind. (Bellmont)
23	Shawn Aldridge	G	So.	6-2	200	Chicago Heights, Ill. (Bloom Trail)
24	*Ronnie Combs	G	Jr.	5-9	175	Evansville, Ind. (New Albany)
25	Stan Gouard	F	So.	6-5	200	Danville, Ill. (Danville)
30	Chris Bowles	F/C	Sr.	6-10	225	Madisonville, Ky. (North Hopkins)
32	Jeff Doyle	G/F	Sr.	6-5	175	Loogootee, Ind. (Loogootee)
33	Neil Coyle	F	So.	6-8	185	Campbellsburg, Ind. (West Washington)
40	Todd Jones	F	Sr.	6-7	210	Marengo, Ind. (Crawford County)
42	Scott Taylor	F	So.	6-4	185	East Moline, Ill. (United Township)
44	George Cossey	F	So.	6-3	195	East Chicago, Ind. (East Chicago Central)
45	Scott Boyden	F	So.	6-5	215	Evansville, Ind. (Central)

HEAD COACH: Bruce Pearl  
 ASSISTANT COACH: Rick Herdes  
 GRADUATE ASSISTANT COACH: Brent Baker

\*Formerly of New Albany, Indiana





# MEET THE 1993-94 SCREAMING EAGLES

## CHRIS BOWLES

### #30

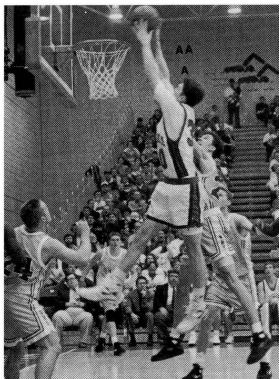

**6'10" ...225...Forward/Center...Senior...Madisonville, Ky.**  
**MAJOR: Communications**

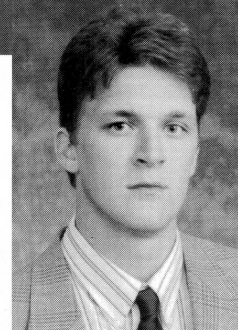

**1992-93:** USI's team leader the past two seasons...was named to three All-American teams (second team by *Basketball Times*, third team by NABC and honorable mention by *Division II Bulletin*), the first since 1981 when John Hollinden made more than one All-American list...also was named to the NCAA Division II Great Lakes Region All-Tournament team, first team All-Great Lakes Region, first team All-GLVC (for the third straight year), Academic All-GLVC, GLVC Player of the Week, twice, and the USI Most Valuable Player for the second straight season...led the Eagles in scoring and rebounding with 20.6 ppg to rank third in the GLVC, and 10.0 rpg to rank first in the league, starting all 29 games...had a season high of 32 points and 17 rebounds on the road versus Lewis University...also had 32 points in the third game of the year against Union...was the Most Valuable Player in the Kenny Kent Toyota Classic and was named to the Executive Inn National Shootout All-Tournament team. **1991-92:** USI's Most Valuable Player...named to the first team All-GLVC, honorable mention All-American (*Don Hansen Weekly Basketball Gazette*), and to the Kenny Kent Toyota Classic and USI/Executive Inn National Shootout All-Tournament teams...started all 28 games and led the team, averaging 19.6 ppg (ranked number two in the GLVC) and 10.9 rpg (ranked number one in the GLVC)...pulled down a career and season high 18 rebounds versus Purdue University-Calumet and had a season high 31 points versus Quincy College. **1990-91:** Named to the first team All-Great Lakes Region, first team All-GLVC, the GLVC Newcomer-of-the-Year, the USA Today Player-of-the-Week for Division II twice and to the USI/Kenny Kent Toyota Classic All-Tournament team...played in 28 games, started 27, and averaged 16.4 points and 9.1 rebounds per game...had a career high of 45 points versus Northern Kentucky University (a USI single game record). **TRANSFERRED:** Came to USI from Western Kentucky University and sat out the 1989-90 season as a redshirt. **HIGH SCHOOL:** Was All-District, 1986-88, All-Region, 1987-88, and nominated for the McDonald's All-American in 1988 while at Madisonville North Hopkins...averaged 17 points and 12 rebounds as a senior at MNHHS. **PERSONAL:** Born January 13, 1969...hobby is fishing.

#### CAREER STATISTICS

	G/GS	FGM/FGA	.PCT	3FGM/FGA	.PCT	FTM/FTA	.PCT	REB.	AVG.	AST.	STL.	BLK.	TP.	AVG.	MIN.
90-91	28/27	196/346	.567	0/0	.000	67/109	.615	254	9.1	37	14	31	459	16.4	827
91-92	28/28	237/467	.508	5/14	.357	70/115	.609	306	10.9	48	36	52	549	19.6	937
92-93	29/29	242/425	.569	7/28	.250	106/151	.702	289	10.0	32	46	36	597	20.6	833
TOT.	85/84	675/1238	.545	12/42	.286	243/375	.849	849	10.0	117	96	119	1605	18.9	2597

WHAT I LIKE MOST ABOUT USI: "USI faces the kind of quality basketball competition in the GLVC that will help prepare me for a possible career in professional basketball. With the media exposure in television, radio, and newspapers, you are respected as a student-athlete and treated professionally."

## TYRONE TATE

### #11

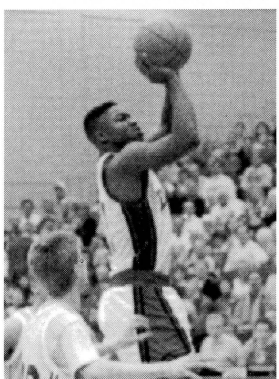

**6'1" ...185...Guard...Senior...Chicago, Ill.**  
**MAJOR: Sociology**

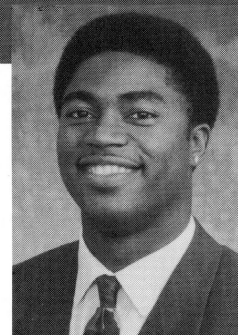

**1992-93:** A 1993-94 preseason All-America candidate who helped make USI's transition to Coach Pearl's offensive and defensive coaching style an easy and spectacular one...was named the GLVC Newcomer-of-the-Year, second team All-GLVC, and Executive Inn National Shootout Most Valuable Player in his first season at USI...started 25 of 29 games, second on the team in scoring with 15.2 ppg, tenth in the conference...led the team in assists with 5.6 apg (161 assists), second in the conference, three-point field goal shooting, hitting 40-of-94 (.426), and steals (46)...had a USI career high of 23 points in two outings, once at home versus then seventh ranked Grand Canyon University and once on the road at the University of Indianapolis...had a USI game and career high 12 assists at home versus Graceland College. **TRANSFERRED:** Transferred to USI from the University of Utah...averaged 4.8 points, 2.2 rebounds, and led the team in assists with 105 (3.0 apg) in 35 games, started 34...had career high games of 15 points versus Wichita State University and 10 assists, twice, versus the University of New Mexico and San Diego State University in 1992. **HIGH SCHOOL:** Played for Weber High School in Chicago, and averaged 25.0 ppg, 10.0 apg, 5.0 rpg...was named Co-Player-of-the-Year and to the All-City and All-Conference teams. **PERSONAL:** Born April 7, 1970...hobbies include swimming and

bowling.

#### CAREER STATISTICS

	G/GS	FGM/FGA	.PCT	3FGM/FGA	.PCT	FTM/FTA	.PCT	REB.	AVG.	AST.	STL.	BLK.	TP.	AVG.	MIN.
92-93	29/25	131/298	.440	40/94	.426	140/179	.787	67	2.3	161	46	4	442	15.2	862

WHAT I LIKE MOST ABOUT USI: "Attending USI and playing for Coach Pearl has a dual advantage. As a student I am getting a good education. Coach Pearl is preparing me for a possible career in pro basketball, as he has done for so many of his former players."





# MEET THE 1993-94 SCREAMING EAGLES

## JEFF DOYLE

### #32

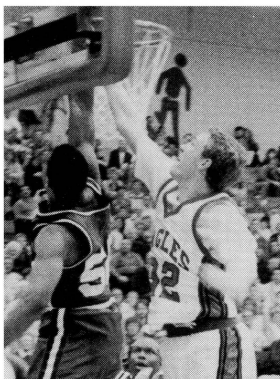

6'5" ...175...Guard/Forward...Senior...Loogootee, Ind.  
**MAJOR: Education**

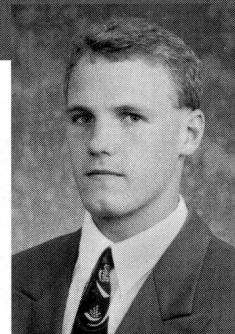

**1992-93:** One of USI's most consistent players, who hit many clutch baskets, including a three-pointer against GLVC opponent the University of Indianapolis in the final minutes to help the Screaming Eagles send the game into overtime...started 28 of 29 games last season for the Eagles...averaged a career high 7.9 ppg, with a career and season high of 19 points on the road against Northern Kentucky University...also tied a career high of nine rebounds against NKU...was awarded one of two Coach's Awards. **1991-92:** Named to the Kenny Kent Toyota Classic All-Tournament team and had 26 points (13.0 ppg) and 12 rebounds (6.0 rpg) while shooting 81.8 percent from the field (9-11) and 66.7 percent from the line (6-9) during the tournament...played in all 28 games, started eight, and averaged 5.4 ppg and 3.3 rpg...had a season high 14 points on the road versus Kentucky State University. **1990-91:** Played in seven games and averaged 2.3 points and 0.7 rebounds a game. **HIGH SCHOOL:** Came to USI from Loogootee High School, where he helped lead the team to a 28-1 record as a senior...while playing for Jack Butcher at LHS, he averaged 24 points and 10.2 rebounds a game and led the team in scoring, rebounding and field goal percentage for three straight years...was a member of the AP All-State team, the Indiana State All-Stars who played the USSR, and was a three-time All-Conference performer...also holds the all-time record for wins as a tennis player at LHS with a 64-7 record. **PERSONAL:** Born November 13, 1971.

#### CAREER STATISTICS

	G/GS	FGM/FGA	.PCT	3FGM/FGA	.PCT	FTM/FTA	.PCT	REB.	AVG.	AST.	STL.	BLK.	TP.	AVG.	MIN.
90-91	7/0	7/13	.539	1/11	.000	1/7	.143	5	0.7	6	4	1	16	2.3	58
91-92	28/8	56/123	.455	16/47	.340	23/37	.622	91	3.3	51	17	17	151	5.4	573
92-93	29/28	85/165	.515	19/65	.292	41/68	.603	86	3.0	30	33	18	230	7.9	639
TOT.	64/36	148/301	.492	36/113	.319	65/112	.580	182	2.8	87	54	36	397	6.2	1270

WHAT I LIKE MOST ABOUT USI: "We have some of the best fan support in the midwest. We have an outstanding Varsity Club, which not only supports me on the court, but has welcomed my parents into the USI community. The support does not stop at the doors of the PAC, but follows us on the road from one end of the conference to the other."

## TODD JONES

### #40

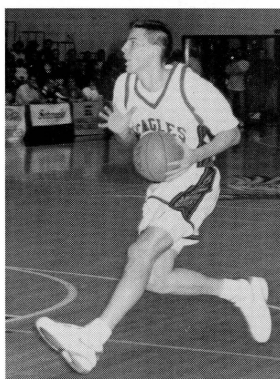

6'7" ...210...Forward...Senior...Marengo, Ind.  
**MAJOR: Communications**

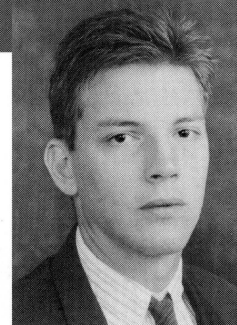

**1992-93:** Considered one of the better outside shooting big men in the GLVC, hitting 39.4 percent from three-point field range (39-99), third on the team...came on late last season, especially after Neil Coyle was injured...started 20 of 29 games, averaging 7.4 ppg and 3.8 rpg...had a season and career high 18 points versus Northern Michigan University in NCAA II Great Lakes Regional, shooting .600 from the field (6-10), .500 from three-point field goal range (3-6), and .750 (3-4) from the line (3-4)...was named to the Academic All-GLVC team and USI's co-Most Improved Player with Scott Taylor. **1991-92:** Played in 28 games and started 15...averaged 6.0 ppg and 2.7 rpg...had a season high 17 points at home versus Bellarmine College. **TRANSFERRED:** Came to USI from Ball State University...was named to the Mid-America Conference All-Freshman team in 1990-91 and averaged 4.0 ppg and 2.0 rpg. **HIGH SCHOOL:** Attended Crawford County High School and lettered in basketball and baseball...was named All-Sectional (twice), All-Conference (twice), and a top 40 player for the *Hoosier Basketball Magazine*. **PERSONAL:** Born August 3, 1972...hobbies include hunting and fishing.

#### CAREER STATISTICS

	G/GS	FGM/FGA	.PCT	3FGM/FGA	.PCT	FTM/FTA	.PCT	REB.	AVG.	AST.	STL.	BLK.	TP.	AVG.	MIN.
91-92	28/15	64/146	.438	19/55	.346	21/28	.750	75	2.7	32	9	0	168	6.0	479
92-93	29/20	69/152	.454	39/99	.394	36/46	.783	110	3.8	27	9	2	213	7.4	643
TOT.	47/35	133/298	.446	58/154	.377	57/74	.770	185	3.2	59	18	2	381	6.7	1122

WHAT I LIKE MOST ABOUT USI: "Basketball at USI is just like playing at a Division I school, where I played as a freshman in the MAC (Mid-America Conference). Every game is on television and radio. The facilities are up to date with soft rims and a good floor, and our fans are loyal to the end."





# MEET THE 1993-94 SCREAMING EAGLES

## CRAIG MARTIN

## #12

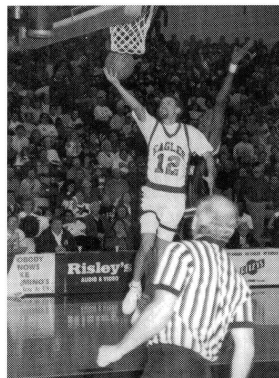

**6'2"...170...Guard...Senior...New Salisbury, Ind.**  
**MAJOR: Business**

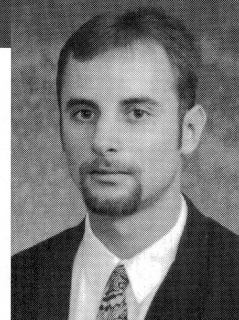

**1992-93:** Made the transition from point guard to off-guard...was named first team Academic All-District V and Academic All-GLVC (for the second straight season) an example of a true student/athlete...also was named to the Kenny Kent Toyota Classic All-Tournament team...had a season high 21 points in the Classic versus Union University and at home against Indiana/Purdue Ft. Wayne...also had a season high six assists at home versus Ashland...Started all 29 games, averaging 10.3 ppg, 2.4 rpg, and 2.4 apg. **1991-92:** Played and started in all 28 games in 1991-92 and averaged 14.7 ppg (ranked 14th in the GLVC) and 5.6 assists per game (ranked third in the GLVC)...had a season and career high at home versus Northern Kentucky University with 30 points...also had career and season high 12 assists at home versus Lewis University...caught fire in the final eight games and averaged 19.8 points and 7.3 apg...was awarded the team's Academic Award (4.0 GPA), Free Throw Percentage Award (80.9 percent), and Assist Award (157 assists). **1990-91:** Played in 27 games, starting four, as a freshman...averaged 6.0 points a game and shot 55 percent from three-point field goal range (17-31). **HIGH SCHOOL:** Came to USI from North Harrison High School, where he averaged 23.2 points and 4.5 assists a game as a senior, leading NHHS to an 18-7 record...also was named the Mid-Southern Conference MVP, Academic All-State, and nominated to the McDonald's All-American team. **PERSONAL:** Born June 21, 1971... attends USI as a Presidential Scholar...was valedictorian of his high school graduating class...hobbies include tennis, running, and music.

### CAREER STATISTICS

	G/GS	FGM/FGA	.PCT	3FGM/FGA	.PCT	FTM/FTA	.PCT	REB.	AVG.	AST.	STL.	BLK.	TP.	AVG.	MIN.
<b>90-91</b>	27/ 4	48/ 97	.495	17/ 30	.548	49/ 59	.831	27	1.0	25	13	0	162	6.0	400
<b>91-92</b>	28/28	141/287	.491	36/ 97	.371	93/115	.809	58	2.1	157	41	2	411	14.7	994
<b>92-93</b>	29/29	92/220	.418	45/114	.395	69/ 88	.784	69	2.4	69	25	1	298	10.3	721
<b>TOT.</b>	<b>84/61</b>	<b>281/604</b>	<b>.465</b>	<b>98/241</b>	<b>.407</b>	<b>211/262</b>	<b>.805</b>	<b>154</b>	<b>1.8</b>	<b>251</b>	<b>69</b>	<b>3</b>	<b>871</b>	<b>10.4</b>	<b>2115</b>

WHAT I LIKE MOST ABOUT USI: "As a USI student-athlete, I miss time in the classroom due to road trips. This is when the faculty-student relationship is crucial and at its best at USI. Being a scholar-athlete, I try to maintain a high academic standing and the faculty have supported me in and out of class."

## STU SHEETS

## #20

**5'10"...180...Guard...Junior...Decatur, Ind.**  
**MAJOR: Business**

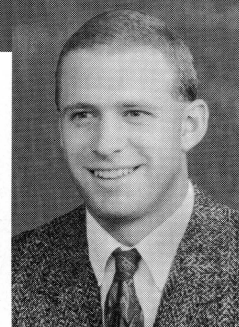

**1992-93:** Gave Coach Pearl a capable backup point guard in his first season of basketball since high school...played in 27 games and started three important games when Tyrone Tate was injured mid-way through the season...averaged 1.2 points and 1.1 assists...had a season high seven points at home versus Kentucky State University...was named to Academic All-GLVC team for both basketball and baseball in 1993. **AT USI:** In fall 1992, he became a two-sport athlete at USI in baseball and basketball...in 1993, he was third on the baseball team in hitting with a .364 batting average and second on the team in stolen bases with 24. **HIGH SCHOOL:** Graduated from Belmont High School...lettered four years in basketball and was honorable mention All-State in 1989-90; team captain and All-Conference in 1989, 1990...won three letters in baseball and was All-Conference from 1988 to 1990, team captain, and a member of the North All-Star team in 1990. **PERSONAL:** Born July 18, 1971...hobbies include collecting baseball cards and playing all sports...competed in two different NCAA II Regionals in 1992-93 (basketball and baseball).

### CAREER STATISTICS

	G/GS	FGM/FGA	.PCT	3FGM/FGA	.PCT	FTM/FTA	.PCT	REB.	AVG.	AST.	STL.	BLK.	TP.	AVG.	MIN.
<b>92-93</b>	27/ 3	13/ 32	.406	2/ 10	.200	5/ 8	.625	15	0.6	29	7	0	33	1.2	230

WHAT I LIKE MOST ABOUT USI: "I like USI's student housing. Unlike dorms, apartment living forces you to accept more responsibility for your life. I like the independence and life style available here. Plus, USI has given me the opportunity to excel in baseball and basketball."



# MEET THE 1993-94 SCREAMING EAGLES

## SHAWN ALDRIDGE

#23

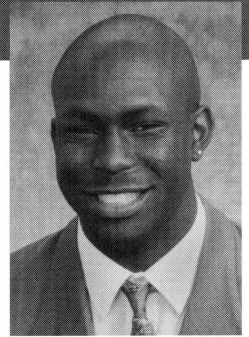

6'2" ...200...Guard...Sophomore...Chicago Heights, Ill.  
**MAJOR:** Undecided

**1992-93:** Made major contributions to the team off the bench as a freshman and played a key role in the turnaround of the team...showed the ability to shoot from the outside and penetrate the defense...played in all 29 games, started once, averaging 5.1 ppg and 2.1 rpg...had a season high 13 points against Division I University of Missouri in Columbia, Mo...had a season high six rebounds and four assists on the road against Bellarmine College...was awarded one of two Coach's Awards. **HIGH SCHOOL:** Comes to USI from Bloom Trail High School...averaged 17.0 ppg and 7.5 rpg and led BTHS to its first-ever SICA East Division title and a 20-8 record...ranked first in career scoring with 1,260 points (16.5 ppg average) and second in career rebounding with 595 (7.8 rpg average) at BTHS...was named to the All-SICA East Division, All-Area, and honorable mention All-State teams in 1991 and 1992. **PERSONAL:** Born August 24, 1974.

### CAREER STATISTICS

	G/GS	FGM/FGA	.PCT	3FGM/FGA	.PCT	FTM/FTA	.PCT	REB.	AVG.	AST.	STL.	BLK.	TP.	AVG.	MIN.
92-93	29/1	52/129	.403	10/31	.323	35/54	.648	62	2.1	41	22	8	149	5.1	411

WHAT I LIKE MOST ABOUT USI: "As a student, I am working hard to make the most of my education. Everyone, from professors to coaches, is helping me prepare for the obstacles on and off the court."

## NEIL COYLE

#33

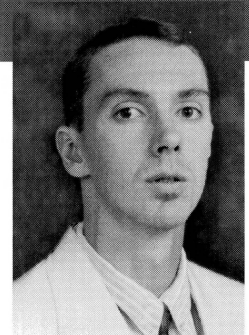

6'8" ...185...Forward...Sophomore...Campbellsburg, Ind.  
**MAJOR:** Business

**1992-93:** Named USI's Best Defensive Player despite missing 14 games to a twisted ankle after making the starting lineup...averaged 3.6 ppg and 3.1 rpg in 15 games, started eight...had a season high nine points at home against St. Joseph's College collected six rebounds in two outings, at home against Graceland College and on the road versus Bellarmine College. 1991-92: Had his season cut short after three games due to a broken foot...averaged 9.7 ppg and 6.0 rpg before being redshirted. **HIGH SCHOOL:** Holds the West Washington High School record career points (1,216), points in a season (519), and points in a game (44)...was named the Most Valuable Player in the 1990 Paoli Sectional, and chosen for the *Hoop Scoop Magazine Hoosier Basketball* and All-State teams. **PERSONAL:** Born November 2, 1972...hobbies include hunting and playing basketball.

### CAREER STATISTICS

	G/GS	FGM/FGA	.PCT	3FGM/FGA	.PCT	FTM/FTA	.PCT	REB.	AVG.	AST.	STL.	BLK.	TP.	AVG.	MIN.
91-92	REDSHIRTED DUE TO INJURY														
92-93	15/8	18/31	.581	0/2	.000	18/25	.720	47	3.1	18	15	5	54	3.6	255
TOT.	15/8	18/31	.581	0/2	.000	18/25	.720	47	3.1	18	15	5	54	3.6	255

WHAT I LIKE MOST ABOUT USI: "The campus surroundings and the USI student enthusiasm make playing basketball and going to class rewarding."

## SCOTT TAYLOR

#42

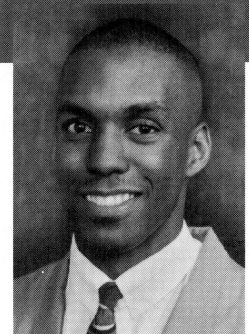

6'4" ...185...Forward...Sophomore...East Moline, Ill.  
**MAJOR:** Business Administration/Pre-Law

**1992-93:** Because of spectacular dunks, he was one of the reasons for enthusiastic response from the fans at the PAC...his quickness and ability to drive the baseline allowed him to impact on the Eagles...played in all 29 games as a freshman, started once...averaged 6.3 ppg and 3.4 rpg, with a season high 15 points at home versus Indiana/Purdue Ft. Wayne and seven rebounds at home versus Grand Canyon University, Bellarmine College, and IPFW (in the NCAA II Great Lakes Regional Consolation Game)...was named USI's co-Most Improved Player with Todd Jones. **HIGH SCHOOL:** Came to USI from United Township High School...led the Western Big Six Conference in scoring with 20.0 ppg...was named All-Quad City Player-of-Year, first team All-Western Big Six Conference, Quad-City Rotary Classic, and Centralia Holiday Tournament...also was honorable mention Associated Press All-State and special mention IBCA All-State...averaged 18.8 ppg and 10.7 rpg in 1991-92 for UTHS...was named the Outstanding Student of the Year at UTHS as a junior. **PERSONAL:** Born November 17, 1974...hobby is listening to music.

### CAREER STATISTICS

	G/GS	FGM/FGA	.PCT	3FGM/FGA	.PCT	FTM/FTA	.PCT	REB.	AVG.	AST.	STL.	BLK.	TP.	AVG.	MIN.
92-93	29/1	72/135	.533	0/0	.000	39/52	.750	99	3.4	18	19	8	183	6.3	496

WHAT I LIKE MOST ABOUT USI: "Attending USI and living in Evansville is just like being in my hometown. Since I have been at USI I have been welcomed with open arms and I feel at home."





# MEET THE 1993-94 SCREAMING EAGLES

## GEORGE COSSEY

#44

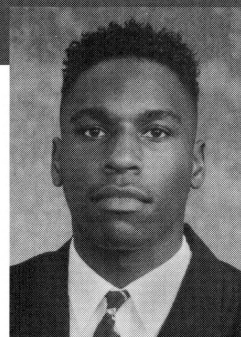

6'3"...195...Forward...Sophomore...East Chicago, Ind.

MAJOR: Sociology

1992-93: Played in three games for the Eagles before suffering an ankle injury...averaged 3.7 ppg and 1.7 rpg in limited action. **HIGH SCHOOL:** Participated in basketball and track at Central High School in East Chicago...given the Best Attitude Award in 1991-92 when he led the team in blocks. **PERSONAL:** Born January 2, 1974...hobbies include listening to music and collecting sports cards.

### CAREER STATISTICS

	G/GS	FGM/FGA	.PCT	3FGM/FGA	.PCT	FTM/FTA	.PCT	REB.	AVG.	AST.	STL.	BLK.	TP.	AVG.	MIN.
'92-93	3/0	5/ 8	.625	0/ 1	.000	1/ 2	.500	5	1.7	1	0	0	11	2.7	13

WHAT I LIKE MOST ABOUT USI: "USI fits me like a glove. The faculty and the students create an atmosphere that is prime for academic achievement and excelling in basketball."

## JOHN MILES

#10

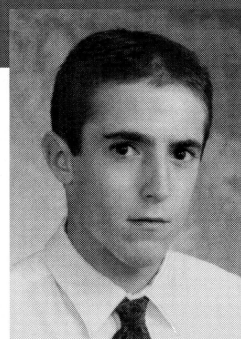

5'10"...155...Guard...Sophomore...Evansville, Ind.

MAJOR: Accounting

1992-93: Provided depth at point guard and contributed on the scout team...walked-on and played in six games as a freshman, averaged 2.0 ppg per appearance. **HIGH SCHOOL:** Attended Reitz High School, participated in cross country and basketball...was named All-Conference and honorable mention Academic All-State in 1992. **PERSONAL:** Born August 23, 1973.

### CAREER STATISTICS

	G/GS	FGM/FGA	.PCT	3FGM/FGA	.PCT	FTM/FTA	.PCT	REB.	AVG.	AST.	STL.	BLK.	TP.	AVG.	MIN.
92-93	6/0	4/ 5	.800	1/11	.000	3/ 4	.750	1	0.2	0	1	0	12	2.0	12

WHAT I LIKE MOST ABOUT USI: "I can live at home and receive a quality education at USI. I also have the opportunity to play basketball among some of the nation's best players in Division II."

## NEWCOMERS

## RONNIE COMBS

#24

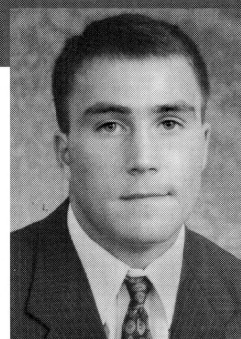

5'9"...175...Junior...Guard...Evansville, Ind.

MAJOR: History

TRANSFER: Transferred to USI from the GLVC's St. Joseph's College basketball team that went to the 1991-92 NCAA Tournament...sat out 1992-93, while attending USI. **HIGH SCHOOL:** Lettered in basketball and baseball at New Albany High School in New Albany, Ind...averaged 10.0 ppg and 8.0 assists a game as a senior at NAHS. **PERSONAL:** Born March 23, 1972...hobbies include reading the bible and listening to music.

WHY I CHOSE USI: "I came to USI so I could be close to my parents and I liked the affordable tuition. Originally, I had no intention of playing basketball, but after watching the Eagles last season, I knew I wanted to contribute to that success."



## MEET THE 1993-94 SCREAMING EAGLES

### BRIAN HUEBNER

#3

6'3"...185...Junior...Guard...Evansville, Ind.

**MAJOR: Business Administration**

**JUNIOR COLLEGE:** One of the best all-around athletes out of Evansville high schools, transferred to USI from Olney Central College (Ill.), where he played for two seasons...was named to the Great Rivers Athletic Conference Freshman All-Region, All-Conference, and All-Tournament team in 1992-93 and was named the GRAC Freshman of the Year in 1991-92...averaged 17.0 ppg and 5.0 rpg last season for Olney Central. **HIGH SCHOOL:** Was named to the All-City basketball team by the *Evansville Courier* and the *Evansville Press* and All-Conference while a senior at Evansville North High School...lettered in baseball, basketball and football while at NHS...was an All-City quarterback as a junior and made the *Evansville Courier* All-City team as a senior. **PERSONAL:** Born Dec. 15, 1972...hobbies include listening to music and softball.

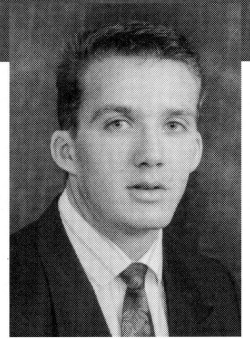

WHY I CHOSE USI: "I wanted to play in Evansville after being at Olney Central for the past two seasons. Plus, the coaches at USI are top flight."

### STAN GOUARD

#25

6'5"...200...Sophomore...Forward...Danville, Ill.

**MAJOR: Communications**

**JUNIOR COLLEGE:** A player with tremendous intensity who could be a major impact player at USI and in the GLVC...sat out 1992-93 due to an injury...was an NJCAA third-team All-American and the Great Rivers Athletic Conference Player of the Year as a freshman at John A. Logan in 1991-92...also named Lincoln Tournament Most Valuable Player and All-Region 24...averaged 19.0 ppg and 11.0 rpg in 1991-92. **HIGH SCHOOL:** Graduated from Danville High School (Ill.) and participated in basketball and football...was named DHS MVP and third team All-Conference in basketball. **PERSONAL:** Born October 14, 1970.

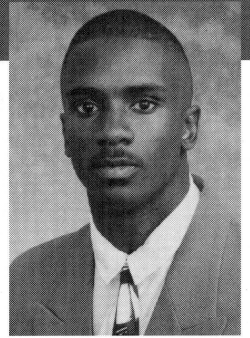

WHY I CHOSE USI: "I chose USI because of the player/coach relationship. USI is building and I want to be a part of that growth and winning spirit. We are going to win because we have quality coaching, talented players, and great fans."

### SCOTT BOYDEN

#45

6'5"...215...Sophomore...Forward...Evansville, Ind.

**MAJOR: Sociology**

**1993-94:** A physical player who will try to fill the void left by Duron Hebron. **JUNIOR COLLEGE:** Attended Danville Community College (Ill.) and averaged 11.0 ppg and 6.0 rpg as a freshman in 1991-92...named All-Region and NJCAA All-Tournament teams in 1991-92. **HIGH SCHOOL:** Graduated from Central High School, lettered in basketball...averaged 20 ppg and 7.0 rpg as a senior and was named to the All-City second team. **PERSONAL:** Born September 6, 1973...hobby is listening to music.

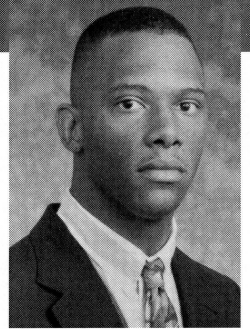

WHY I CHOSE USI: "I like USI because of the friendly atmosphere on campus and the tradition for excellence in education. Since I am from Evansville, my family and close friends can watch me compete at the collegiate level."





# MARC HOSTETTER

#15

6'2"...160...Freshman...Guard...Lyons, Ind.  
**MAJOR:** Chemistry

**HIGH SCHOOL:** Was thought to be one of the better high school point guards in the state of Indiana as a senior...attended White River Valley High School in Switz City, Ind., participating in basketball, baseball, golf, track, and cross country...was named to the *Hoosier Basketball Magazine* third team All-State and the Hoosier Basketball Coaches Association All-Star team as a senior at WRVHS...was named All-Region by the *Terre Haute Tribune-Star* and All-Area by the *Bloomington Herald Times* as a junior and senior and All-Conference and All-County as a sophomore, junior and senior...averaged 13.5 ppg and 6.7 assists in 1992-93. **PERSONAL:** Born May 9, 1975...hobby is golf...attends USI on a Scholastic Excellence Award.

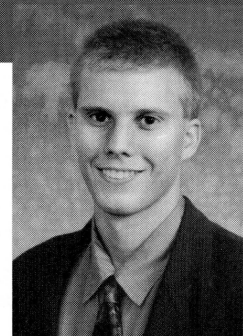

WHY I CHOSE USI: *"I picked USI because it had the right combination of academic and athletic excellence. There is no better place to play basketball than Southern Indiana."*

**USI Men's Basketball Senior Class: (L to R) Tyrone Tate, Craig Martin, Jeff Doyle, Todd Jones, and Chris Bowles.**



## KENNY KENT TOYOTA

### NATIONAL SHOOTOUT AT THE PAC

Saturday, Dec. 18—5:30 p.m. & 7:30 p.m.  
 Sunday, Dec. 19—2:00 p.m. & 4:00 p.m.

## GRAND VALLEY STATE UNIVERSITY

Location: Allendale, Mich.  
 Enrollment: 12,867  
 Affiliation: NCAA II  
 Nickname: Lakers  
 Conference: GLIAC  
 Head Coach: Tom Villemure  
 1992-93 Record: 14-12

## SOUTHWEST BAPTIST UNIVERSITY

Location: Bolivar, Mo.  
 Enrollment: 3,000  
 Affiliation: NCAA II  
 Nickname: Bearcats  
 Conference: MIAA  
 Head Coach: Jerry Kirksey  
 1992-93 Record: 21-7

## MISSOURI SOUTHERN STATE COLLEGE

Location: Joplin, Mo.  
 Enrollment: 5,889  
 Affiliation: NCAA II  
 Nickname: Lions  
 Conference: MIAA  
 Head Coach: Robert Corn  
 1992-93 Record: 21-10

Saturday, Nov. 27—at the PAC

## GRACELAND UNIVERSITY

Location: New Albany, Ind.  
 Enrollment: 50  
 Affiliation: NSCAA  
 Nickname: Eagles  
 Head Coach: TBA  
 1992-93 Record: 16-12

Saturday, Dec. 4—at the PAC

## CAMPBELLSVILLE COLLEGE

Location: Campbellsville, Ky.  
 Enrollment: 1,042  
 Affiliation: NAIA  
 Nickname: Tigers  
 Conference: Kentucky Intercollegiate Athletic Conference  
 Head Coach: Lou Cunningham  
 1992-93 Record: 20-12

Wednesday, Jan. 19—at the PAC

## QUINCY UNIVERSITY

Location: Quincy, Ill.  
 Enrollment: 1,254  
 Affiliation: NCAA II  
 Nickname: Hawks  
 Conference: Independent  
 Head Coach: Steve Hawkins  
 1992-93 Record: 16-11

Tuesday, Jan. 4—at Edwardsville, Ill.

## SOUTHERN ILLINOIS UNIVERSITY AT EDWARDSVILLE

Location: Edwardsville, Ill.  
 Enrollment: 12,000  
 Affiliation: NCAA II  
 Nickname: Cougars  
 Conference: Independent  
 Head Coach: Jack Margenthaler  
 1992-93 Record: 14-12

Tuesday, Dec. 28—at Kenosha, Wis

Tuesday, Jan. 25—at the PAC

## UNIVERSITY OF WISCONSIN-PARKSIDE

Location: Kenosha, Wis.  
 Enrollment: 5,000  
 Affiliation: NCAA II/NAIA  
 Nickname: Rangers  
 Conference: Independent  
 Head Coach: Marty Gillespie  
 1992-93 Record: 8-19

## GREAT LAKES VALLEY CONFERENCE

Thursday, Jan. 13—at Ashland, Ohio

Saturday, Feb. 10—at the PAC

## ASHLAND UNIVERSITY

Location: Ashland, Ohio  
 Enrollment: 5,000  
 Nickname: Eagles  
 Head Coach: Terry Weigand  
 1992-93 Record: 6-21  
 1992-93 GLVC Record/Finish: 4-14/Tied 8th

Thursday, Jan. 27—at the PAC

Saturday, Feb. 26—at Louisville, Ky.

## BELLARMINA COLLEGE

Location: Louisville, Ky.  
 Enrollment: 2,700  
 Nickname: Knights  
 Head Coach: Joe Reibel  
 1992-93 Record: 7-20  
 1992-93 GLVC Record/Finish: 4-14/Tied 8th

Thursday, Dec. 30—at Indianapolis, Ind.

Saturday, Mar. 5—at the PAC

## UNIVERSITY OF INDIANAPOLIS

Location: Indianapolis, Ind.  
 Enrollment: 1,407  
 Nickname: Greyhounds  
 Head Coach: Royce Waltman  
 1992-93 Record: 13-14  
 1992-93 GLVC Record/Finish: 8-10/6th

Saturday, Jan. 15—at Ft. Wayne, Ind.

Thursday, Feb. 10—at the PAC

## INDIANA UNIVERSITY/PURDUE UNIVERSITY AT FT. WAYNE

Location: Ft. Wayne, Ind.  
 Enrollment: 11,000  
 Nickname: Mastodons  
 Head Coach: Andy Piazza  
 1992-93 Record: 23-6  
 1992-93 GLVC Record/Finish: 15-3/1st

Saturday, Jan. 29—at the PAC

Thursday, Feb. 24—at Frankfort, Ky.

## KENTUCKY STATE UNIVERSITY

Location: Frankfort, Ky.  
 Enrollment: 2,545  
 Nickname: Thoroughbreds  
 Head Coach: William Graham  
 1992-93 Record: 16-11  
 1992-93 GLVC Record/Finish: 10-8/5th

Saturday, Jan. 22—at the PAC

Saturday, Feb. 19—at Owensboro, Ky.

## KENTUCKY WESLEYAN COLLEGE

Location: Owensboro, Ky.  
 Enrollment: 800  
 Nickname: Panthers  
 Head Coach: Wayne Boultinghouse  
 1992-93 Record: 21-6  
 1992-93 GLVC Record/Finish: 13-5/Tied 3rd

Thursday, Jan. 6—at the PAC

Saturday, Feb. 5—at Romeoville, Ill.

## LEWIS UNIVERSITY

Location: Romeoville, Ill.  
 Enrollment: 4,200  
 Nickname: Flyers  
 Head Coach: Jim Whitsell  
 1992-93 Record: 6-21  
 1992-93 GLVC Record/Finish: 5-13/7th

Wednesday, Dec. 22—at

Highland Heights, Ky.

Thursday, Mar. 3—at the PAC

## NORTHERN KENTUCKY UNIVERSITY

Location: Highland Heights, Ky.  
 Enrollment: 11,966  
 Nickname: Norse  
 Head Coach: Ken Shields  
 1992-93 Record: 11-16  
 1992-93 GLVC Record/Finish: 4-14/Tied 8th

Saturday, Jan. 8—at the PAC

Thursday, Feb. 3—at Rensselaer, Ind.

## SAINT JOSEPH'S COLLEGE

Location: Rensselaer, Ind.  
 Enrollment: 1,000  
 Nickname: Pumas  
 Head Coach: Bill Bland  
 1992-93 Record: 21-6  
 1992-93 GLVC Record/Finish: 13-5/Tied 3rd





# MEN'S FINAL STATISTICS 1992-93

NAME	G/GS	FGM FGA	FG%	3 FGM	3 FGA	FG%	FTM	FTA	FT%	PTS	AVG	REBOUNDS				FL	AST	TO	BLK	STL	MIN PLAY
												OFF	DEF	REB	AVG						
CHRIS BOWLES	29/29	242/ 425	.569	7/	28	.250	106/	151	.702	597	20.6	92	197	289	10.0	98	32	46	36	26	833
TYRONE TATE	29/29	131/ 298	.440	0/	94	.426	140/	179	.787	442	15.2	21	45	67	2.3	54	161	94	4	46	862
Duron Hebron	29/ 1	104/ 190	.547	0/	2	.000	94/	138	.681	302	10.4	85	124	209	7.2	73	21	44	5	24	511
CRAIG MARTIN	29/29	92/ 220	.418	45/	114	.395	69/	88	.784	298	10.3	20	49	69	2.4	64	69	30	1	25	721
JEFF DOYLE	29/28	85/ 165	.515	19/	65	.292	41/	68	.603	230	7.9	38	48	86	3.0	55	30	24	3	33	639
TODD JONES	29/20	69/ 152	.454	39/	99	.394	36/	46	.783	213	7.4	31	79	110	3.8	88	27	35	2	9	643
SCOTT TAYLOR	29/ 1	72/ 135	.533	0/	0	.000	39/	52	.750	183	6.3	49	50	99	3.4	57	18	27	8	19	496
SHAWN ALDRIDGE	29/ 1	52/ 129	.403	10/	31	.323	35/	54	.648	149	5.1	30	32	62	2.1	29	41	30	2	22	411
GEORGE COSSEY	3/ 0	5/ 8	.625	0/	1	.000	1/	2	.500	11	3.7	3	2	5	1.7	4	1	1	0	0	13
NEIL COYLE	15/ 8	18/ 31	.581	0/	2	.000	18/	25	.720	4	3.6	13	34	47	3.1	34	18	25	5	15	255
Torrence Eddie	13/ 0	12/ 29	.414	7/	17	.412	13/	14	.929	44	3.4	2	7	9	0.7	13	7	12	0	7	90
JOHN MILES	6/ 0	4/ 5	.800	1/	1	1.000	3/	4	.750	12	2.0	0	1	1	0.2	3	0	2	0	1	12
DeAngelo Purnel	2/ 0	2/ 4	.500	0/	0	.000	0/	0	.000	4	2.0	0	1	1	0.5	0	0	0	0	0	9
Troy Tornatta	16/ 0	6/ 13	.462	0/	0	.000	11/	14	.786	23	1.4	5	16	21	1.3	7	2	7	1	2	67
STU SHEETS	27/ 3	13/ 32	.406	2/	10	.200	5/	8	.625	33	1.2	2	13	15	0.6	11	29	31	0	7	230
Mike Allen	4/ 0	1/ 7	.143	1/	2	.500	1/	2	.500	4	1.0	0	3	3	0.8	2	0	1	0	0	16
Tom Bealmear	2/ 0	1/ 11	.000	0/	0	.000	0/	0	.000	2	1.0	1	0	1	0.4	0	0	0	0	0	4
MIKE JONES	5/ 0	0/ 3	.000	0/	0	.000	2/	4	.500	2	0.4	1	1	2	0.4	0	1	2	0	1	13
<b>TEAM REB</b>																					112
<b>TEAM TOTALS</b>	<b>29/29</b>	<b>909/1847</b>	<b>.492</b>	<b>171/</b>	<b>466</b>	<b>.367</b>	<b>614/</b>	<b>848</b>	<b>.724</b>	<b>2603</b>	<b>89.4</b>	<b>393</b>	<b>703</b>	<b>1208</b>	<b>41.7</b>	<b>592</b>	<b>457</b>	<b>411</b>	<b>67</b>	<b>237</b>	<b>—</b>
<b>OPP TEAM REB</b>																					115
<b>OPP TEAM TOTAL</b>	<b>29/29</b>	<b>853/1812</b>	<b>.471</b>	<b>150/</b>	<b>450</b>	<b>.333</b>	<b>401/</b>	<b>643</b>	<b>.624</b>	<b>2257</b>	<b>77.8</b>	<b>288</b>	<b>544</b>	<b>947</b>	<b>32.7</b>	<b>629</b>	<b>369</b>	<b>459</b>	<b>80</b>	<b>214</b>	<b>—</b>

USI DEADBALL REB.—106

OPP DEADBALL REB.—112

SCORE BY PERIOD	1	2	OT	OT	TOTAL
USI	1174	1410	19	0	2603
OPP	1046	1204	7	0	2257

## 1992-93 SEASON RESULTS

FINAL SEASON RECORD: 22-7

OPPONENT	SCORE	W/L	H/A/N	ATTEND	HIGH SCORER	HIGH REBOUNDER
INDIANA TECH#	116-79	W	H	2200	TATE (21)	BOWLES, HEBRON (7)
UNION#	104-81	W	H	2300	BOWLES (32)	BOWLES (15)
STONEHILL+	93-72	W	H	2500	TATE, ALDRIDGE (13)	HEBRON (11)
GRAND CANYON+	90-74	W	H	2500	BOWLES, TATE (23)	BOWLES, HEBRON (10)
GRACELAND	123-76	W	H	2000	HEBRON (18)	BOWLES (9)
Missouri	62-77	L	A	13349	Bowles (18)	Bowles (9)
SIU-Edwardsville	77-67	W	A	400	Bowles (15)	Bowles (10)
Quincy	81-83	L	A	1500	Bowles (24)	Bowles (13)
KENTUCKY WESLEYAN*	84-75	W	H	3500	BOWLES (29)	BOWLES (15)
ASHLAND*	121-74	W	H	2100	BOWLES (28)	JONES (5)
IUPUI FT. WAYNE*	107-96	W	H	2700	MARTIN (21)	BOWLES (8)
Kentucky State*	82-95	L	A	1500	Tate (18)	Hebron (16)
Bellarmine*	93-82	W	A	1189	Tate (22)	Hebron (7)
ST. JOSEPH'S*	85-69	W	H	2500	BOWLES (24)	HEBRON (16)
LEWIS*	81-69	W	H	3000	BOWLES (21)	BOWLES (7)
Northern Kentucky*	107-79	W	A	415	Hebron (25)	Bowles (11)
Indianapolis*	81-70	W	A	2125	Bowles (27)	Bowles (11)
IUPUI Ft. Wayne*	87-99	L	A	500	Bowles (25)	Bowles (7)
Ashland*	91-60	W	A	1320	Bowles (27)	Bowles (12)
BELLARMINE*	105-76	W	H	1800	BOWLES (29)	BOWLES, HEBRON (8)
KENTUCKY STATE*	95-78	W	H	2200	HEBRON (36)	HEBRON (21)
Lewis*	78-68	W	A	375	Bowles (32)	Bowles (17)
St. Joseph's*	73-77	L	A	2006	Bowles (18)	Bowles (12)
INDIANAPOLIS*(OT)	95-83	W	H	550	HEBRON (20)	BOWLES (13)
NORTHERN KENTUCKY*	60-59	W	H	2000	TATE (16)	BOWLES (15)
SIU-EDWARDSVILLE	86-77	W	H	2000	BOWLES (21)	HEBRON (10)
Kentucky Wesleyan*	66-83	L	A	5100	Tate (18)	Hebron (7)
NORTHERN MICHIGAN!	85-86	L	H	3100	BOWLES (23)	BOWLES (10)
IUPUI FT. WAYNE!	95-93	W	H	1300	BOWLES (18)	HEBRON (9)

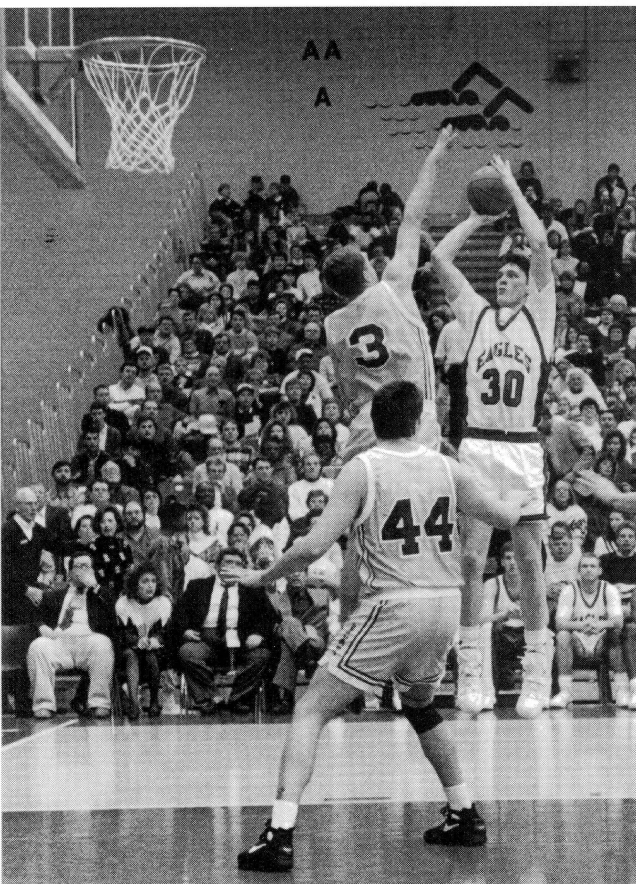

USI's leading scorer and rebounder, Chris Bowles versus Northern Michigan in the NCAA Tournament hosted by USI.



#-KENNY KENT TOYOTA CLASSIC; +-USI/EXECUTIVE INN NATIONAL SHOOTOUT  
\*-GREAT LAKES VALLEY CONFERENCE GAMES; !-NCAA II GREAT LAKES REGIONAL

# MEN'S GLVC CONFERENCE

## GREAT LAKES VALLEY CONFERENCE

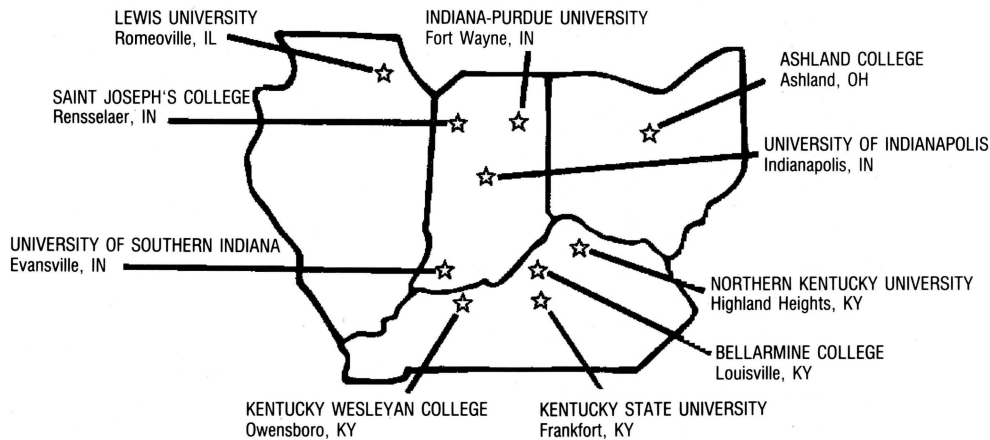

## GREAT LAKES VALLEY CONFERENCE

### FINAL 1992-93 MEN'S BASKETBALL STANDINGS

	GLVC	.PCT	OVERALL	.PCT	HOME	AWAY	NUET.	STREAK
Indiana/Purdue Ft. Wayne	15- 3	.833	23- 6	.793	14-0	9-5	0-1	L-2
<b>SOUTHERN INDIANA</b>	<b>14- 4</b>	<b>.778</b>	<b>22- 7</b>	<b>.759</b>	<b>16-1</b>	<b>6-6</b>	<b>0-0</b>	<b>W-1</b>
Kentucky Wesleyan	13- 5	.722	21- 6	.778	15-1	6-5	0-0	W-1
Saint Joseph's	13- 5	.722	21- 6	.778	12-1	8-4	1-1	W-3
Kentucky State	10- 8	.556	16-11	.593	10-2	4-9	2-0	L-1
Indianapolis	8-10	.444	13-14	.481	5-5	6-8	2-1	L-2
Lewis	5-13	.278	6-21	.222	4-8	2-13	0-0	L-3
Northern Kentucky	4-14	.222	11-16	.407	8-7	3-9	0-0	L-5
Bellarmine	4-14	.222	7-20	.259	6-9	1-10	0-1	W-1
Ashland	4-14	.222	6-21	.222	3-11	3-8	0-2	W-2

### 1992-93 ALL-GLVC MEN'S TEAMS

#### FIRST TEAM

PLAYER/SCHOOL	POS.	YR.	PPG.	RPG.	HOMETOWN
Sean Gibson, IPFW	F	Sr.	21.0	9.3	Lanesville, Ind.
<b>CHRIS BOWLES, USI</b>	<b>C</b>	<b>Jr.</b>	<b>20.6</b>	<b>10.0</b>	<b>MADISONVILLE, KY.</b>
Jon Adams, Lewis	C	Sr.	20.9	9.8	Centralia, Ill.
Cedric Fuller, KSU	F	Sr.	20.3	9.9	Whatley, Ala.
Mark Scheidler, SJC	F	Sr.	14.2	7.2	DeCatur, Ind.

#### SECOND TEAM

PLAYER/SCHOOL	POS.	YR.	PPG.	RPG.	HOMETOWN
Carlos Skinner, KWC	C	Sr.	13.5	9.0	E. St. Louis, Ill.
<b>TYRONE TATE, USI</b>	<b>G</b>	<b>Jr.</b>	<b>15.2</b>	<b>2.3</b>	<b>CHICAGO, ILL.</b>
Michael Gray, KWC	G	Sr.	14.0	3.9	Princeton, Ky.
Rich Aigner, Lewis	F	Jr.	19.8	8.5	Chicago, Ill.
Doug Stahly, UI	C	Sr.	15.6	9.6	Tipton, Ind.

Honorable Mention—Jermaine Couch, G, KSU; Andre Walton, G, IPFW; Antoine Smith, C, NKU; Shannon Phillips, F-G, BC; Shane Gibson, G-F, IPFW; Greg Phelia, G-F, NKU; Eric Little, C, KSU; Tom Scholl, F, AU; Ryan Schrand, G, NKU; and Shannon Arthur, F, UI.

PLAYER-OF-YEAR—Sean Gibson, IPFW

COACH-OF-YEAR—BRUCE PEARL, USI

NEWCOMER-OF-THE-YEAR—TYRONE TATE, USI

#### USI LEADERS IN THE GLVC AND THE NATION

##### Individually

Scoring: Chris Bowles, 3rd (41st Nationally), 20.6 ppg  
Tyrone Tate, 10th, 15.2 ppg

Rebounding: Chris Bowles, 1st (19th Nationally), 10.0 rpg

Steals: Tyrone Tate, 8th, 1.5 per game

Blocked Shots: Chris Bowles, 5th, 1.2 per game

Assists: Tyrone Tate, 2nd, 5.6 per game

Field Goal Percentage: Chris Bowles, 3rd, .569 (242/425)

3-Point Field Goal Percentage: Craig Martin, 2nd, .395 (45/114)

Free Throw Percentage: Tyrone Tate, 4th, .787 (140/178)

##### Team

Scoring: 1st (13th Nationally), 89.8 ppg (2603 points)

Scoring Margin: 1st (15th Nationally), +12.0 ppg

Scoring Defense: 6th, 77.8 ppg allowed per game

Field Goal Percentage: 2nd, .492 (909/1847)

Free Throw Percentage: 2nd (21st Nationally), .724 (614/848)

3-Point Field Goals Made: 3rd, 5.9 per game (171 3-PT. FG)

3-Point Field Goal Percentage: 1st, .368 (171/465)

Field Goal Percentage Defense: 8th, .471 (853/1812)

Rebound Margin: 1st (6th Nationally), +8.9 rpg (GLVC Record)





## CAREER: SCORING LEADERS

1. Stephen Jackson (1983-87).....	2,216
<b>2. CHRIS BOWLES (1990-PRESENT).....</b>	<b>1,605</b>
3. Ilo Mutombo (1987-91).....	1,352
4. Ernie Brothers (1973-76).....	1,268
5. DeJuan Rowser (1974-77).....	1,226
6. Cully Nelson (1979-83).....	1,198
7. Cortez Collins (1975-79).....	1,140
8. John Brown (1978-82).....	1,105
9. Kelly Williams (1979-83).....	1,094
10. Robin Clark (1985-90).....	1,058
11. Dan Labhart (1976-80).....	1,041
12. Andre Jackson (1985-87).....	965
13. Dave Williamson (1970-74).....	948
14. Julian Hall III (1985-87).....	865
15. Dennis Humphrey (1987-91).....	861
16. Emanuel Rowser (1975-79).....	835
17. John Hollinden (1979-81).....	815
18. Jeff Embrey (1982-86).....	791
19. Bill Meade (1982-86).....	758

## CAREER: REBOUND LEADERS

1. Ilo Mutombo (1987-91).....	917
<b>2. CHRIS BOWLES, (1990-PRESENT).....</b>	<b>849</b>
3. Cully Nelson (1979-83).....	790
4. DeJuan Rowser (1974-77).....	691
5. Julian Hall III (1985-87).....	565
6. Cortez Collins (1975-79).....	564
7. John Brown (1978-82).....	540
8. Dennis Humphrey (1987-91).....	487
9. Bob Grannan (1970-74).....	485
John Hollinden (1979-81).....	485
11. Emanuel Rowser (1975-79).....	460
12. Terry Kirchoff (1972-76).....	457
13. Kelly Williams (1979-83).....	445
14. Randy Curl (1976-78).....	440
15. Jim Crisp (1971-75).....	410

## CAREER: LEADERS IN GAMES PLAYED

1. Ilo Mutombo (1987-91).....	114
2. Stephen Jackson (1983-87).....	113
3. Dennis Humphrey (1987-91).....	111
Cully Nelson (1979-83).....	111
5. Kip Brownfield (1986-90).....	110
6. Kelly Williams (1979-83).....	110
7. John Brown (1978-82).....	108
8. John Schellenberg (1987-91).....	103
Robin Clark (1985-90).....	103
10. Bill Meade (1982-86).....	100

## CAREER: MOST FIELD GOALS MADE

1. Stephen Jackson (1983-87).....	954
<b>2. CHRIS BOWLES (1990-PRESENT).....</b>	<b>675</b>
3. Ilo Mutombo (1987-91).....	537
4. Ernie Brothers (1973-76).....	527
5. Cully Nelson (1979-83).....	506

## CAREER: MOST FIELD GOALS ATTEMPTED

1. Stephen Jackson (1983-87).....	1930
<b>2. CHRIS BOWLES (1990-PRESENT).....</b>	<b>1238</b>
3. DeJuan Rowser (1974-77).....	1134
4. Ernie Brothers (1973-76).....	1096
5. Cortez Collins (1975-79).....	1196

## CAREER: FREE THROWS MADE

1. Stephen Jackson (1983-87).....	297
2. DeJuan Rowser (1974-77).....	252
<b>3. CHRIS BOWLES (1990-PRESENT).....</b>	<b>243</b>
4. Cortez Collins (1975-79).....	234
<b>5. CRAIG MARTIN (1990-PRESENT).....</b>	<b>211</b>

## CAREER: FREE THROWS ATTEMPTED

1. DeJuan Rowser (1974-77).....	3
<b>2. CHRIS BOWLES (1990-PRESENT).....</b>	<b>375</b>
3. Cortez Collins (1975-79).....	325
4. Stephen Jackson (1983-87).....	305
5. John Brown (1978-82).....	275

## CAREER: THREE-POINT FIELD GOALS MADE

1. Robin Clark (1985-90).....	170
2. John Schellenberg (1987-91).....	122
<b>3. CRAIG MARTIN (1990-PRESENT).....</b>	<b>98</b>
4. Kip Brownfield (1986-90).....	87
5. Stephen Jackson (1983-87).....	68

## CAREER: THREE-POINT FIELD GOALS ATTEMPTED

1. Robin Clark (1985-90).....	395
2. John Schellenberg (1987-91).....	292
<b>3. CRAIG MARTIN (1990-PRESENT).....</b>	<b>241</b>
4. Kip Brownfield (1986-90).....	208
5. Stephen Jackson (1983-87).....	188

## CAREER: MOST ASSISTS

1. Kent Payne (1982-84).....	425
2. Jeff Embrey (1984-86).....	403
3. P.K. Falkenstein (1986-89).....	306
4. John Schellenberg (1987-91).....	273
5. Robin Clark (1985-90).....	263

## CAREER: MOST STEALS

1. Stephen Jackson (1983-87).....	168
2. Robin Clark (1985-90).....	130
3. Chris Johnson (1988-90).....	103
Andre Jackson (1985-87).....	103
5. Jeff Embrey (1984-86).....	90

## CAREER: MOST BLOCKS

1. John Hollinden (1979-81).....	365
2. Ilo Mutombo (1987-91).....	128
3. Julian Hall, III (1985-87).....	123
<b>4. CHRIS BOWLES (1990-PRESENT).....</b>	<b>119</b>

## GAME AND SEASON

### INDIVIDUAL

#### MOST POINTS:

**GAME-(45) CHRIS BOWLES AT NORTHERN KENTUCKY, 1990-91**

SEASON-(599) Stephen Jackson, 1984-85

#### MOST FIELD GOALS MADE:

**GAME-(19) CHRIS BOWLES AT NORTHERN KENTUCKY, 1990-91**

SEASON-(256) Stephen Jackson, 1984-85

#### MOST FIELD GOALS ATTEMPTED:

GAME-(30) Stephen Jackson vs. St. Joseph's, 1983-84

SEASON-(500) Stephen Jackson, 1983-84

#### MOST FREE THROWS MADE:

GAME-(20) Duron Hebron vs. Kentucky State, 1992-93

SEASON-(144) Jeff Embrey, 1984-85

**MOST CONSECUTIVE FREE THROWS-(18) Chris Johnson, 1989-90**

#### MOST FREE THROWS ATTEMPTED:

GAME-(26) Duron Hebron vs. Kentucky State, 1992-93

**SEASON-(178) TYRONE TATE, 1992-93**

#### THREE-POINT FIELD GOALS MADE:

GAME-(8) Robin Clark vs. IPFW, 2-24-90

SEASON-(79) Robin Clark, 1989-90

#### THREE-POINT FIELD GOALS ATTEMPTED:

GAME-(12) Stephen Jackson vs. Indianapolis, 1986-87 and vs. Ashland, 1986-87

SEASON-(188) Stephen Jackson, 1986-87

#### THREE-POINT FIELD GOAL PERCENTAGE:

GAME-(.857, 6-7) Chris Stauffer vs. IPFW, 1987-88

SEASON-(.488, 21-43) Kip Brownfield, 1989-90 (Min. 40 Att.)

CAREER-(.430, 170-395) Robin Clark, 1985-90

#### BEST FIELD GOAL PERCENTAGE:

GAME-(1.000, 8-8) Bobby Burns vs. Bellarmine, 1984-85

SEASON-(.649, 161-248) Ilo Mutombo, 1989-90

CAREER-(.616, 537/860) Ilo Mutombo, 1987-91

### BEST FREE THROW PERCENTAGE:

GAME-(1.000, 11-11) Stephen Jackson vs. Lewis, 1985-86

SEASON-(.882, 75-85) Ernie Brothers, 1975-76

CAREER-(.847, 116/137) John Schellenberg, 1987-91

### MOST REBOUNDS:

GAME-(23) Ralph Schickel vs. Purdue North Central, 1974

SEASON-(303) Julian Hall III, 1985-86

### HIGHEST REBOUND AVERAGE:

SEASON-(10.8) Julian Hall III, 1985-86

CAREER-(10.1) Julian Hall III, 1985-87

### MOST BLOCKED SHOTS:

GAME-(17) John Hollinden vs. KWC, 1980-81

SEASON-(200) John Hollinden, 1980-81

### MOST STEALS:

GAME: (6) Jeff Embrey vs. Wayne State, 1985-86

(6) Stephen Jackson vs. Oakland City, 1985-86

SEASON: (65) Stephen Jackson, 1985-86

### HIGHEST SCORING AVERAGE:

SEASON-(21.4) Stephen Jackson, 1984-85

CAREER-(19.6) Stephen Jackson, 1983-87

### MOST ASSISTS:

GAME-(16) Kent Payne vs. Indiana Central, 1983-84

SEASON-(256) Kent Payne, 1983-84

## TEAM RECORDS

### MOST POINTS:

GAME-(139) vs. Indiana Central (113), 1983

GAME/BOTH TEAMS-(252, 139-113) vs. Indiana Central, 1983

### MOST FIELD GOALS MADE:

GAME-(57) vs. Indiana Central, 1983

SEASON-(1021) 1986-87

### MOST FIELD GOALS ATTEMPTED:

GAME-(103) vs. St. Francis, 1975

SEASON-(2070) 1977-78

### MOST FREE THROWS MADE:

GAME-(36) vs. Kentucky State, 1993

SEASON-(614) 1992-93

### MOST FREE THROWS ATTEMPTED:

GAME-(49) vs. David Lipscomb, 1976

SEASON-(848) 1992-93

### THREE-POINT FIELD GOALS MADE:

GAME-(14) vs. Virginia Union, 1990

SEASON-(190) 1989-90

### THREE-POINT FIELD GOALS ATTEMPTED:

GAME-(23) vs. Johnson C. Smith, 1987

SEASON-(425) 1987-88

### BEST FIELD GOAL PERCENTAGE:

GAME-(.770, 57-74) vs. Indiana Central, 1983

SEASON-(.521, 1010-1937) 1985-86

### BEST FREE THROW PERCENTAGE:

GAME-(.960, 24-25) vs. Campbellsville, 11-26-91

SEASON-(.751, 459-611) 1984-85

### BEST THREE-POINT FIELD GOAL PERCENTAGE:

GAME-(.777, 7-9) vs. St. Joseph's, 1990

SEASON-(.399, 190-476) 1989-90

### MOST REBOUNDS:

GAME-(84) vs. Marian, 1978

SEASON-(1,371) 1986-87

## MISCELLANEOUS

WIDEST WINNING MARGIN-(75)

vs. Manchester (111-36), 1986-87

MOST VICTORIES IN ONE SEASON-(24) 1986-87

LONGEST WINNING STREAK-(9) 1977

BEST SEASON RECORD-(24-6) 1986-87

HIGHEST SCORING AVERAGE-(89.8) 1992-93

LOWEST SCORE IN A VICTORY-(46, 46-34)

vs. Roanoke, 1978

LOWEST OPPONENT SCORE-(34, 46-34)

vs. Roanoke, 1978



# MEN'S RECORD BOOK

## 1970-92 ALL-TIME MEN'S BASKETBALL SERIES RECORDS

OPPONENTS	W	L						
Armstrong State	1	1	IU-Southeast	16	7	St. Francis	3	1
Ashland	17	13	Johnson C. Smith	1	0	St. Mary's (Mich.)	1	0
Assumption	1	0	Kentucky State	13	3	St. Joseph's	19	14
Augusta	2	0	Kentucky Wesleyan	15	24	St. Meinrad	2	0
Austin Peay	1	1	Lewis	13	15	St. Xavier	1	0
Bellarmine	17	23	Manchester	2	0	Siena Heights	1	0
Belmont	1	1	Marian	2	0	South Dakota	1	0
Bethel (Tenn.)	1	1	Marion	3	0	Southern Illinois	0	3
Brescia	1	0	McKendree	1	6	SIU-Edwardsville	21	15
Butler	0	3	Mercer	0	1	Southern Mississippi	0	1
Cal.-Riverside	0	1	Milton	1	0	Southeast Missouri	2	3
Campbellsville	3	2	Mississippi	1	0	Southwest Baptist	0	1
Central Michigan	0	1	Missouri	0	2	Southwest Missouri	0	1
Central Missouri	1	1	Missouri Baptist	3	0	Stonehill	1	0
Central State	3	3	Missouri-Rolla	1	2	Taylor	0	1
Colorado State	0	1	Missouri-St. Louis	7	9	Tennessee-Martin	3	5
Cumberland	0	1	Missouri Southern	0	1	Tennessee State	3	1
David Lipscomb	0	1	Morehouse	1	0	Tennessee Wesleyan	0	1
Delta State	1	0	Morris Brown	1	0	Tiffin	1	0
Eastern Illinois	2	1	New Hampshire	1	1	Toledo	0	1
Franklin	6	5	North Alabama	1	0	Thomas More	0	4
Ferris State	2	0	North Central	2	0	Tennessee	8	18
Florida Southern	0	2	North East Illinois	1	0	Union	1	0
Fontbonne	1	0	Northern Kentucky	21	6	Virginia Union	0	1
Furman	0	1	Northern Michigan	0	2	Wake Forest	0	1
Georgetown (D.C.)	0	1	Northwood Institute	0	4	Wayne State (Neb.)	1	0
Graceland	1	0	Oakland University	1	0	West Georgia	1	2
Grand Canyon	1	0	Oakland City	26	10	Western Illinois	1	2
Hanover	6	0	Olivet	1	0	Western Michigan	1	1
Hillsdale	1	0	Olivet Nazarene	1	0	Wisconsin	1	0
UI-Chicago Circle	2	2	Oral Roberts	0	1	Wisconsin-Parkside	0	4
Indianapolis	25	9	Purdue-Calumet	2	1	Wisconsin-Whitewater	0	1
Indiana Tech	2	0	Purdue-North Central	2	0	Wright State	1	5
IU-Kokomo	3	0	Quincy	0	2	Wyoming	0	1
IUPU-Ft. Wayne	12	13	Rio Grande	1	0	TOTAL	348	282
IUPU-Indianapolis	11	5	Roanoke	2	0	WINNING PERCENTAGE—	.552	
IU-Northwest	1	0	Rose-Hulman	3	0			
			Saginaw Valley	1	0			

### ALL-TIME COACHING RECORDS

YEAR	RECORD	COACH
1970-71	6-10	Jerry Altstadt
1971-72	4-20	Jerry Altstadt
1972-73	8-15	Jerry Altstadt
1973-74	12-14	Jerry Altstadt
1974-75	6-19	Wayne Boultinghouse
1975-76	11-15	Wayne Boultinghouse
1976-77	19- 8	Wayne Boultinghouse
1977-78	19- 9	Wayne Boultinghouse
1978-79	15-11	Wayne Boultinghouse
1979-80	20- 9	Wayne Boultinghouse
1980-81	21- 8	Wayne Boultinghouse
1981-82	15-12	Creighton Burns
1982-83	15-13	Creighton Burns
1983-84	10-18	Creighton Burns
1984-85	18-11	Mark Coomes
1985-86	19- 9	Mark Bial
1986-87	24- 6	Mark Bial
1987-88	12-16	Mark Bial
1988-89	15-13	Lionel Sinn
1989-90	20-10	Lionel Sinn
1990-91	19- 9	Lionel Sinn
1991-92	10-18	Lionel Sinn
1992-93	22- 7	Bruce Pearl

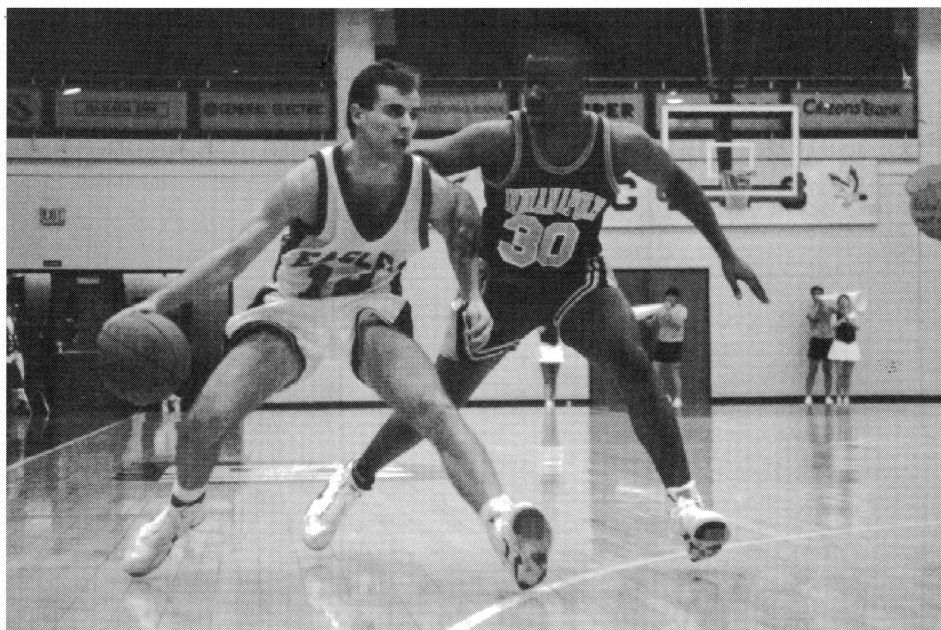

Senior guard Craig Martin, who ranks third in USI History for three-point shooting



## INDIVIDUAL HONORS

### ALL-AMERICANS

Cortez Collins  
 -NABC District 4, 1979  
 -NABC All-American, 1979  
 John Hollinden  
 -NABC (Third Team) 1981  
 -*Basketball Weekly Magazine*, (Second Team) 1981

Cully Nelson  
 -NABC, Honorable Mention, 1983  
 -NABC, All-Great Lakes Region (First Team), 1983

Robin Clark  
 -Honorable Mention, 1990  
 -All-Great Lakes Region (Second Team), 1990

Chris Johnson  
 -Honorable Mention, 1990  
 -All-Great Lakes Region (Second Team), 1990

### CHRIS BOWLES

-Basketball Times (Second Team) 1993  
 -NABC (Third Team) 1993  
 -Honorable Mention,  
*Division II Bulletin*, 1993  
 -Honorable Mention, *Don Hansen's Weekly Basketball Gazette*, 1992  
 -All-Great Lakes Region (First Team), 1991, 1992, 1993

### SERTOMA CHARITIES ALL-STAR

#### CLASSIC PARTICIPANTS

DeJuan "Spider" Rowser, 1977  
 Cortez Collins, 1979  
 John Hollinden, 1981

#### EAGLES WHO ENTERED THE PRO RANKS

Randy Curl (Class of '78)  
 -Helsinki, Finland (Europe), 1979-83  
 Cortez Collins (Class of '79)  
 -Drafted by Chicago Bulls (NBA)  
 John Hollinden (Class of '81)  
 -Drafted by Dallas Mavericks (NBA)  
 Clarence James (Class of '83)  
 -Drafted by Detroit Spirits (CBA)  
 Kelly Williams (Class of '83)  
 -Sweden (Europe), 1983  
 Mike Wright (Class of '86)  
 -Adelaide (Australia)  
 Julian Hall III (Class of '87)  
 -Club Corres (Mexico)

### NCAA GREAT LAKES REGIONAL

#### ALL-TOURNAMENT SELECTIONS

Cortez Collins-1978 (at Eastern Illinois)  
 John Hollinden-1980 (at Wright State)  
 Dan Labhart-1980 (at Wright State)  
 John Brown-1981 (at Western Illinois)  
 Stephen Jackson-1985 (at Kentucky Wesleyan)  
 Jeff Embrey-1985 (at Kentucky Wesleyan)  
 Julian Hall III-1987 (at Kentucky Wesleyan)  
 CHRIS BOWLES-1993 (AT USI)

### ALL-GREAT LAKES VALLEY CONFERENCE TEAM

Cortez Collins-1979 (First Team)  
 John Hollinden-1980 (First Team), 1981 (First Team)  
 John Brown-1980 (Second Team), 1981 (First Team)  
 Cully Nelson-1982 (Second Team), 1983 (First Team)  
 Stephen Jackson-1984 (First Team), 1985 (First Team), 1986 (First Team), 1987 (First Team)  
 Julian Hall III-1987 (First Team)  
 Robin Clark-1990 (Second Team)  
 Chris Johnson-1990 (Second Team)  
 Ilo Mutombo-1990 (Honorable Mention), 1991 (Honorable Mention)  
 John Schellenberg- 1991 (Honorable Mention)  
**CHRIS BOWLES-1991 (First Team), 1992 (First Team), 1993 (First Team)**  
**TYRONE TATE-1993 (Second Team)**

### GLVC PLAYER-OF-THE-YEAR

John Hollinden-1981  
 Stephen Jackson-1985

### GLVC NEWCOMER-OF-THE-YEAR

Stephen Jackson-1983  
 Jeff Embrey-1985  
 Julian Hall III-1986  
**CHRIS BOWLES-1991**  
**TYRONE TATE-1993**

### ALL-GREAT LAKES REGION TEAM

Stephen Jackson-1985 (First Team); 1986 (First Team); 1987 (Second Team)  
 Jeff Embrey-1985 (Second Team)  
 Julian Hall III-1986 (First Team); 1987 (First Team)  
 Robin Clark-1990 (Second Team)  
 Chris Johnson-1990 (Second Team)  
**CHRIS BOWLES-1991 (First Team), 1992 (First Team), 1993 (First Team)**

### GLVC ALL-ACADEMIC TEAM

Dave Moran-1986-87  
 P.K. Falkenstein-1987  
 Antonio Reyes-1987  
 Chris Schafer-1988  
**CRAIG MARTIN-1992, 1993**  
**CHRIS BOWLES-1993**  
**TODD JONES-1993**  
**STU SHEETS-1993**

## TEAM HONORS

1978-NCAA Great Lakes Regional (Runner-up)  
 1980-Nationally Ranked (10th NCAA Poll)  
 1980-GLVC Champions  
 1980-NCAA Great Lakes Regional (4th Place)  
 1981-Nationally Ranked (4th Place)  
 1981-GLVC Champions  
 1981-NCAA Great Lakes Regional (4th Place)  
 1982-Nationally Ranked (13th NCAA Poll)

1985-GLVC Tri-Championship  
 1985-NCAA Great Lakes Regional (3rd Place)  
 1987-Nationally Ranked (12th NCAA Poll)  
 1987-GLVC Co-Champions  
 1987-NCAA Great Lakes Regional (3rd Place)  
 1990-Nationally Ranked (12th NCAA Poll)  
 1990-NCAA South Central Regional (4th Place)  
 1990-Nationally Ranked 20th (Pre-Season Poll)  
 1990-Nationally Ranked 18th NCAA Basketball Preview Magazine (Pre-Season Poll)  
 1993-Nationally Ranked 11th, Ranked 2nd Great Lakes Region  
 1993-NCAA Great Lakes Regional (3rd Place) (HOSTED BY USI)

### COACH-OF-THE-YEAR

Wayne Boultinghouse-GLVC, 1980  
 Wayne Boultinghouse-NABC District 4, 1981  
 Mark Bial-GLVC, 1987  
**BRUCE PEARL-GLVC, 1993**

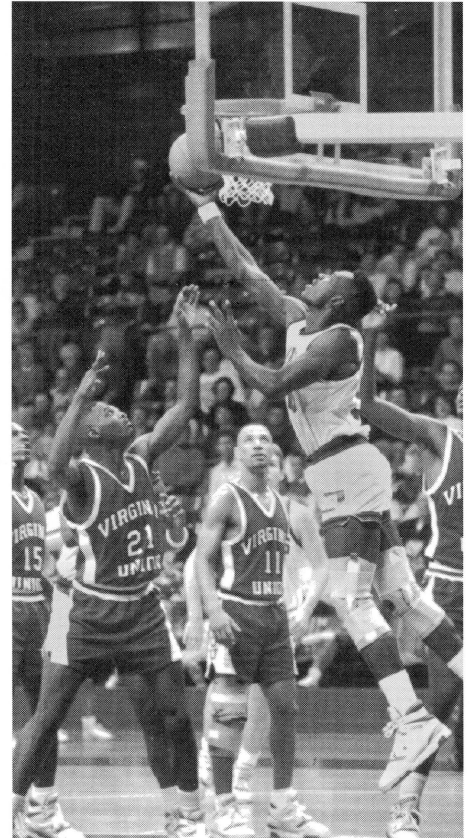

USI's Record holder for Rebounds, Ilo Mutombo (1987-91) in action in the first ever Nation Shootout in 1989 at Roberts Stadium.

# YEAR-BY-YEAR WITH USI MEN'S BASKETBALL

## 1970-71 Record: 6-10

USI	OPPONENTS	
88	Oakland City	115
92	IU SOUTHEAST	79
82	Tenn.-Martin	88
83	NORTHWOOD INST.	93
84	BELLARMINE	112
80	TRANSYLVANIA	96
97	Northwood Inst.	120
65	OAKLAND CITY	86
100	IU-Kokomo	89
126	St. Meinrad	56
67	THOMAS MORE	88
87	IU-Southeast	78
102	IU-KOKOMO	89
80	MCKENDREE	99
82	ST. MEINRAD	41
65	Transylvania	113

## 1971-72 Record: 4-20

USI	OPPONENTS	
80	OAKLAND CITY	73
70	Bellarmino	74
61	MCKENDREE	69
58	TRANSYLVANIA	83
68	Northwood Inst.	125
105	IU-KOKOMO	65
64	TENN.-MARTIN	76
81	NORTHWOOD INST.	99
49	Oakland City	104
75	DAVID LIPSCOMB	77
78	PURDUE CALUMET	87
76	WIS.-PARKSIDE	81
94	IU-SOUTHEAST	68
71	Transylvania	120
60	UMSL	103
79	IU-Southeast	84
71	Thomas More	88
84	PURDUE CALUMET	80
77	David Lipscomb	100
70	CAMPBELLSVILLE	89
54	Franklin	95
90	McKendree	106
65	SIU-Edwardsville	92
82	UM-ST. LOUIS	94

## 1972-73 Record: 8-13

USI	OPPONENTS	
74	Oakland City	82
69	MCKENDREE	70
60	Tenn.-Martin	67
58	TRANSYLVANIA	84
62	Indianapolis	90
98	Rose Hulman	86
79	THOMAS MORE	86
83	OAKLAND CITY	75
64	IUPU-Indianapolis	66
91	SIU-EDWARDSVILLE	86
79	Wis.-Parkside	98
93	Purdue-N. Calumet	65
78	IU-SOUTHEAST	62
60	Campbellsville	76
64	Transylvania	96
100	IUPU-F.T. WAYNE	64
71	UM-St. Louis	74
85	IUPU INDIANAPOLIS	59
64	BELLARMINE	84
68	McKendree	80
70	FRANKLIN	93
75	IU Southeast	91
93	UM-ST. LOUIS	73

## 1973-74 Record: 12-14

USI	OPPONENTS	
76	Taylor	108
81	Olivet	75
75	OAKLAND CITY	84
111	IUPU-Ft. Wayne	67
74	TENN.-MARTIN	66
89	TRANSYLVANIA	87
72	INDIANAPOLIS	70
77	McKendree	88
79	ROSE HULMAN	58
80	IUPU-Ft. Wayne	94
72	Transylvania	74
64	Oakland City	85
70	WIS.-PARKSIDE	100
68	IU-SOUTHEAST	74
68	SIU-EDWARDSVILLE	65
64	UM-St. Louis	61
95	McKendree	88
68	Thomas More	103
100	PURDUE CALUMET	77
72	SIU-EDWARDSVILLE	88
68	IUPU-INDIANAPOLIS	65
68	MARION	69
78	Franklin	95
77	IU-Southeast	78
99	UM-ST. LOUIS	84

## 1974-75 Record: 6-19

USI	OPPONENTS	
67	Colorado State	98
71	Wyoming	96
68	SE Missouri	92
77	Oakland City	95
72	FRANKLIN	76
95	TENN.-MARTIN	83
83	TRANSYLVANIA	95
64	BELLARMINE	80
72	IUPU-Indianapolis	76
75	Tennessee-Martin	79
92	SE MISSOURI	81
70	DAVID LIPSCOMB	84
68	BETHEL	64
74	SIU-EDWARDSVILLE	83
67	IU-SOUTHEAST	87
83	UM-St. Louis	119
34	Wis.-Parkside	57
75	IUPU-INDIANAPOLIS	74
67	SIU-Edwardsville	75
65	Transylvania	89
87	David Lipscomb	98
93	Marian	92
90	OAKLAND CITY	81
76	IU-Southeast	83
82	UM-ST. LOUIS	97

## 1975-76 Record 11-15

USI	OPPONENTS	
65	Mercer	72
64	Mississippi	86
57	Franklin	86
62	TRANSYLVANIA	75
58	Austin Peay	102
116	Oakland City	75
86	NE ILLINOIS	78
92	MARION	78
106	ST. FRANCIS	90
78	UM-St. Louis	105
74	IU-Southeast	72
56	David Lipscomb	74
77	Bellarmino	79
79	SIU-EDWARDSVILLE	74
74	IU-SOUTHEAST	68
52	Tennessee State	112

69	IUPU-INDIANAPOLIS	68
72	SIU-Edwardsville	74
88	UM-ST. LOUIS	94
80	MARIAN	82
90	OAKLAND CITY	87
97	St. Francis	102
78	Transylvania	89
101	DAVID LIPSCOMB	88
65	IUPU-Indianapolis	63
75	Kentucky Wesleyan	80

## 1976-77 Record: 18-8

USI	OPPONENTS	
96	MISSOURI BAPTIST	69
93	ST. FRANCIS	84
75	Bethel	82
86	TRANSYLVANIA	63
93	OAKLAND CITY	57
67	West Georgia	80
79	TENN. WESLEYAN	71
46	W. Michigan	78
63	Toledo	76
59	IU-Southeast	69
85	FRANKLIN	80
81	Bellarmino	88
71	SIU-EDWARDSVILLE	70
87	ROANOKE	72
92	IU-SOUTHEAST	69
92	TENNESSEE STATE	66
76	Western Illinois	82
52	SIU-EDWARDSVILLE	55
113	MARION	98
87	MARIAN	72
*2	IU-NORTHWEST	0
106	OAKLAND CITY	86
82	WESTERN ILLINOIS	65
86	TRANSYLVANIA	80
72	IUPU-INDIANAPOLIS	66
79	IUPU-Indianapolis	72

\*Forfeit

## 1977-78 Record: 19-9

USI	OPPONENTS	
110	OAKLAND CITY	72
69	TRANSYLVANIA	78
102	MARION	82
69	OAKLAND CITY	68
83	Milton College	73 OT
78	St. Joseph's	90
73	Wake Forest	119
46	Roanoke	34
72	Wisc.-Whitewater	78
86	Manchester	76
93	MISSOURI BAPTIST	56
77	Bellarmino	82
77	SIU-Edwardsville	73
57	Tennessee State	56
96	IU Southeast	64
84	Kentucky Wesleyan	82 OT
88	SIU-EDWARDSVILLE	76
79	CAMPBELLSVILLE	75
60	Oakland City	67
67	NORTHERN KENTUCKY	66
71	IUPU-INDIANAPOLIS	64
103	ST. FRANCIS	92
76	TRANSYLVANIA	79
86	IU-SOUTHEAST	61
91	KENTUCKY WESLEYAN	89 OT
77	IUPU-Indianapolis	78
86	**Northern Kentukcy	78
67	**Eastern Illinois	79

OT-Overtime  
\*\*NCAA Tournament

## 1978-79 Record: 15-11

USI	OPPONENTS	
91	INDIANA TECH	75
107	UI CHICAGO CIRCLE	84
61	SW Missouri State	65
48	Oral Roberts	68
70	Indiana Central	97
82	TIFFIN	62
97	MISSOURI BAPTIST	68
70	Northern Kentucky	81
94	IU-SOUTHEAST	64
86	CENTRAL STATE	79
96	BELLARMINE	95
97	KENTUCKY WESLEYAN	78
102	SIU-EDWARDSVILLE	87
73	TENNESSEE STATE	72 OT
46	Transylvania	49
80	Indiana Central	105
62	Oakland City	63
77	St. Joseph's	82
85	SIU-Edwardsville	95
67	OAKLAND CITY	59
88	BELLARMINE	84
60	IU SOUTHEAST	56
75	TRANSYLVANIA	59
77	KENTUCKY WESLEYAN	64
70	St. Joseph's	77
72	UI-Chicago Circle	76

## 1979-80 Record: 20-9

USI	OPPONENTS	
85	HILLSDALE	58
71	OAKLAND CITY	56
77	SOUTH DAKOTA	65
89	SE Missouri	80
71	ARMSTRONG	68
80	RIO GRANDE	68
64	Furman	93
86	New Hampshire	72
64	UI-Chicago Circle	67
58	Central State	59
97	NORTHERN KENTUCKY	76
69	BELLARMINE	78
118	ASHLAND	88
58	UI-CHICAGO CIRCLE	55
93	St. Joseph's	83
72	Indiana Central	69
82	SIU-EDWARDSVILLE	70
97	KENTUCKY WESLEYAN	83
69	Oakland City	50
76	Ashland	64
77	Bellarmino	80
52	Transylvania	50
75	INDIANA CENTRAL	65
63	ST. JOSEPH'S	61
67	TRANSYLVANIA	76
73	SIU-Edwardsville	74
79	Kentucky Wesleyan	72
83	**Northern Michigan	93
85	**Wright State	96

\*\*NCAA Tournament

## 1980-81 Record: 21-8

USI	OPPONENTS	
86	SIENA HEIGHTS	83
72	Eastern Illinois	70
80	HANOVER	56
73	SIU-EDWARDSVILLE	57
84	SE MISSOURI	89
70	CENTRAL STATE	66
94	OAKLAND CITY	78
83	FRANKLIN	73
72	Southern Miss.	75
69	Delta State	57
73	TRANSYLVANIA	61





# USI MEN'S RECORD BOOK

76	Northern Kentucky	59
80	SIU-Edwardsville	74
87	Bellarmine	85
99	Ashland	96
95	ST. JOSEPH'S	71
82	INDIANA CENTRAL	53
70	KENTUCKY WESLEYAN	76
61	Transylvania	69
76	ASHLAND	67
91	BELLARMINE	81
69	Indiana Central	67
66	St. Joseph's	86
72	LEWIS	59
70	IU-SOUTHEAST	55
72	Kentucky Wesleyan	74
83	*Kentucky Wesleyan	72
73	**Western Illinois	80
89	**Wright State	96
	*GLVC Playoff Game	
	**NCAA Tournament	

### 1981-82 Record: 15-12

<b>USI</b>	<b>OPPONENTS</b>	
68	ST. XAVIER	63
71	IU-SOUTHEAST	68 OT
98	*OAKLAND CITY	81
76	*WEST GEORGIA	75
79	Franklin	66
61	SIU-EDWARDSVILLE	60
59	SIU-CARBONDALE	84
86	HANOVER	84 OT
83	FERRIS STATE	82 OT
67	TRANSYLVANIA	52
68	Lewis	79
71	St. Joseph's	75
76	NORTHERN KENTUCKY	71 OT
68	ASHLAND	64
93	INDIANA CENTRAL	99
87	BELLARMINE	94
69	SIU-EDWARDSVILLE	62
68	KENTUCKY WESLEYAN	67
76	Transylvania	91
84	ST. JOSEPH'S	93
69	LEWIS	73
86	Ashland	95
74	Central State	93
66	Bellarmine	93
81	Indiana Central	73
75	OAKLAND CITY	71
60	Kentucky Wesleyan	79
	OT-Overtime	
	*Games Played in the ISUE/ Holland Dairy Classic	

### 1982-83 Record: 15-13

<b>USI</b>	<b>OPPONENTS</b>	
81	SAGINAW VALLEY	77
81	Wright State	92
59	Butler	87
101	Western Michigan	99 OT
91	Augusta	87 OT
64	SIU-EDWARDSVILLE	65
58	AUSTIN PEAY	54
89	Kentucky Wesleyan	103
89	MANCHESTER	82
62	CENTRAL MICHIGAN	70
92	Oakland	91
85	OAKLAND CITY	75
60	Lewis	78
67	St. Joseph's	65
65	KENTUCKY WESLEYAN	67
81	TRANSYLVANIA	76
93	ASHLAND	86
83	Bellarmine	92

64	Indiana Central	67
78	ST. JOSEPH'S	79
80	LEWIS	79 OT
59	Northern Kentucky	92
79	Kentucky Wesleyan	102
94	FRANKLIN	72
81	EASTERN ILLINOIS	78
91	Ashland	109
139	INDIANA CENTRAL	113
88	BELLARMINE	86
	OT-Overtime	

### 1983-84 Record: 10-18

<b>USI</b>	<b>OPPONENTS</b>	
80	BELMONT	86
73	SIU	103
68	Butler	78
65	IU Southeast	62
92	OAKLAND CITY	75
79	HANOVER	72
95	FRANKLIN	86
98	Morehouse	79
86	Augusta	81
66	Transylvania	88
73	MISSOURI-ROLLA	78
66	SOUTHWEST BAPTIST	68
67	IUPU-Ft. Wayne	81
66	Ashland	69 OT
83	Belmont	74
85	BELLARMINE	72
83	INDIANA CENTRAL	77
72	St. Joseph's	76
61	Lewis	63
56	WRIGHT STATE	70
68	KENTUCKY WESLEYAN	71
65	IUPU-Ft. WAYNE	67
58	ASHLAND	61
81	Bellarmine	89
84	Indiana Central	95
73	ST. JOSEPH'S	68
56	LEWIS	58
61	Kentucky Wesleyan	107
	OT-Overtime	

### 1984-85 Record: 18-11

<b>USI</b>	<b>OPPONENTS</b>	
65	Missouri-Rolla	81
83	HANOVER	81 OT
70	SIU	83
74	Butler	87
75	NORTH CENTRAL	64
83	IU-SOUTHEAST	69
50	CUMBERLAND	55
63	Morris Brown	61
71	Armstrong State	78
86	NORTHERN KENTUCKY	81
84	CENTRAL MISSOURI	72 OT
91	BELLARMINE	81
88	INDIANA CENTRAL	82
65	Northern Kentucky	70
85	Kentucky Wesleyan	96
82	St. Joseph's	67
61	Lewis	57
80	ASHLAND	70
76	IUPU-Ft. WAYNE	77
82	SIU-EDWARDSVILLE	81 3OT
73	Indiana Central	67
58	Bellarmine	56
101	KENTUCKY WESLEYAN	92
71	LEWIS	57
104	ST. JOSEPH'S	62
77	Ashland	82 2OT

85	IUPU-Ft. Wayne	88 OT
64	**Kentucky Wesleyan	77
85	**Lewis	78
	OT-Overtime	
	**NCAA Tournament	

### 1985-86 Record: 19-9

<b>USI</b>	<b>OPPONENTS</b>	
102	Wright State	108 2OT
99	HAVOVER	63
91	FRANKLIN	65
98	BRESCIA	62
84	WRIGHT STATE	75
101	MISSOURI-ST. LOUIS	73
77	Kentucky Wesleyan	91
61	Central Missouri	63
86	ASHLAND	57
75	Missouri	82
91	WAYNE STATE	63
73	Bellarmine	74
95	Indiana Central	96 2OT
88	NORTHERN KENTUCKY	68
59	IUPU-Ft. WAYNE	57
59	Lewis	69
96	St. Joseph's	81
107	OLIVET NAZARENE	81
72	LEWIS	64
69	ST. JOSEPH'S	66
89	OAKLAND CITY	66
98	Northern Kentucky	80
83	INDIANA CENTRAL	69
97	BELLARMINE	87
61	IUPU-Ft. Wayne	64
91	Ashland	80
2	*SIU-Edwardsville	0
84	KENTUCKY WESLEYAN	94
	OT-Overtime	
	*Forfeit	

### 1986-87 Record: 24-6

<b>USI</b>	<b>OPPONENTS</b>	
91	Missouri-St. Louis	84
103	LANE	56
99	TUSCULUM	60
111	MANCHESTER	36
98	KENTUCKY STATE	73
81	OAKLAND CITY	64
75	Urbana	62
90	ST. JOSEPH'S	82
53	LEWIS	68
82	Kentucky Wesleyan	106
84	Florida Southern	94
102	TRI-STATE UNIV.	98
64	Northern Kentucky	59
86	Kentucky State	63
77	BELLARMINE	75
92	INDIANAPOLIS	71
80	Ashland	66
91	IUPU-Ft. Wayne	66
70	SIU-EDWARDSVILLE	86
96	ASHLAND	63
87	IUPU-Ft. WAYNE	66
87	Bellarmine	83
81	Indianapolis	77
83	NORTHERN KENTUCKY	68
88	SIU-Edwardsville	84
83	KENTUCKY WESLEYAN	77
79	Lewis	80
101	St. Joseph's	80
82	**SIU-Edwardsville	88
102	**Johnson C. Smith	96
	**NCAA Tournament	

### 1987-88 Record: 12-16

<b>USI</b>	<b>OPPONENTS</b>	
101	IUPU INDIANAPOLIS	84
65	West Georgia	88
80	N. Alabama	74
93	ROSE HULMAN	70
86	CENTRAL STATE	80
69	Missouri-St. Louis	75
68	KENTUCKY STATE	65
86	URBANA	54
68	Kentucky Wesleyan	69
74	BELLARMINE	72
83	INDIANAPOLIS	80
66	Ashland	89
94	Northern Kentucky	110
89	Kentucky State	101
70	ST. JOSEPH'S	83
69	LEWIS	85
85	SIU-EDWARDSVILLE	82
75	IUPU-Ft. Wayne	78
68	Central State	77
90	IUPU-Ft. WAYNE	89
65	St. Joseph's	58
78	Lewis	85
61	SIU-Edwardsville	76
63	ASHLAND	79
94	NORTHERN KENTUCKY	71
59	Bellarmine	71
84	Indianapolis	81
70	KENTUCKY WESLEYAN	86

### 1988-89 Record: 15-13

<b>USI</b>	<b>OPPONENTS</b>	
74	SIU-Edwardsville	60
77	IU-SOUTH BEND	70
79	Troy State	88
92	Union	80
63	MISSOURI-ST. LOUIS	65
81	HEIDELBERG	64
81	NORTH CENTRAL	63
57	Lewis	71
71	St. Joseph's	84
64	OAKLAND CITY	54
88	INDIANAPOLIS	68
69	BELLARMINE	66
88	IUPU-Ft. Wayne	90
88	Kentucky State	80
94	NORTHERN KENTUCKY	80
76	ASHLAND	69
72	Kentucky Wesleyan	78
75	SIU-EDWARDSVILLE	71
69	KENTUCKY WESLEYAN	83
70	Ashland	81 OT
85	Northern Kentucky	88 OT
80	IUPU-Ft. WAYNE	88
85	MISSOURI BAPTIST	92
102	KENTUCKY STATE	78
74	Bellarmine	80 OT
75	Indianapolis	90
84	ST. JOSEPH'S	83
82	LEWIS	74



# 1993-94 EAGLES BASKETBALL SEASON



USI players pose behind a banner welcoming the NCAA Great Lakes Regional to the PAC. The 1993 Regional was the first basketball regional ever hosted by USI.

Team members in the photograph are (L to R) John Miles, Mike Jones, Craig Martin, Scott Taylor, Matt Gehring, Todd Jones, Duron Hebron, Chris Bowles, Troy Tornatta, Jeff Doyle, Scott Boyden, Shawn Aldridge, Tyrone Tate, Stu Sheets.

## 1989-90 Record: 21-10

USI	OPPONENTS	
87	@MOUNT ST. CLARE	51
76	@MISSOURI-ROLLA	66
86	TENN.-MARTIN	68
77	OAKLAND CITY	58
87	IUPU-Indianapolis	73
88	IUPU-Ft. Wayne	90 OT
87	ST. JOSEPH'S	63
105	INDIANAPOLIS	77
98	#Ferris State	75
85	#Virginia Union	88
76	%Florida Southern	78
61	%Bahamas Nat. Team	40
76	%Missouri Southern	77
84	KENTUCKY WESLEYAN	78
88	BELLARMINE	76
95	NORTHERN KENTUCKY	72
55	Lewis	53
104	KENTUCKY STATE	74
79	Oakland City	66
103	LEWIS	68
83	Northern Kentucky	82
75	Bellarmine	78
93	Kentucky State	78
79	Kentucky Wesleyan	95
77	ASHLAND	75
113	IUPU-FT. WAYNE	108
101	Indianapolis	85
80	St. Joseph's	86
69	Ashland	83
73	!SE Missouri	91
92	!West Texas State	98 OT

OT-Overtime; @-West Side Nut Club Tournament; #-National Shootout; %-Freeport Invitational; !-NCAA Regional

## 1990-91 RECORD: 19-9

USI	OPPONENTS	
95	#IU SOUTHEAST	79
104	#ST. MARY'S	82
71	Oakland City	73
114	CAMPBELLSVILLE	97
45	Georgetown (D.C.)	65
78	Wisconsin	66
78	HANOVER	60
94	@Cal.-Riverside	97 OT
72	@Kentucky Wesleyan	80
101	KENTUCKY STATE	78
84	BELLARMINE	86
79	Ashland	106
89	IUPU-Ft. Wayne	75
81	NORTHERN KENTUCKY	71
86	INDIANAPOLIS	64
77	Lewis	81
77	St. Joseph's	65
83	OAKLAND CITY	68
89	KENTUCKY WESLEYAN	84
74	IUPU-FT. WAYNE	67
73	ASHLAND	75
107	Northern Kentucky	98 2OT
81	Indianapolis	79
81	LEWIS	75
72	ST. JOSEPH'S	54
72	Kentucky Wesleyan	69
66	Bellarmine	69
84	Kentucky State	70

#-Kenny Kent Toyota Classic; @-USI/Executive Inn National Shootout;

## 1991-92 RECORD: 10-18

USI	OPPONENTS	
87	#PURDUE-CALUMET	82
86	#IUPU-INDIANAPOLIS	89
121	CAMPBELLSVILLE	104
83	FONTBONNE	40
84	OAKLAND CITY	79
78	QUINCY	90
76	@SIU-EDWARDSVILLE	81
70	@ASSUMPTION	64
82	Kentucky State	91
55	Bellarmine	63
78	ASHLAND	84
80	IUPU FT. WAYNE	94
71	Northern Kentucky	70
64	Indianapolis	70
77	LEWIS	88
55	ST. JOSEPH'S	67
96	Oakland City	83
58	Kentucky Wesleyan	82
78	IUPU Ft. Wayne	97
83	Ashland	99
97	NORTHERN KENTUCKY	98
82	INDIANAPOLIS	72
80	Lewis	75
72	St. Joseph's	93
74	Tenn.-Martin	77
66	KENTUCKY WESLEYAN	83
84	BELLARMINE	85
105	KENTUCKY STATE	97

#-KENNY KENT TOYOTA CLASSIC; @-USI/EXECUTIVE INN NATIONAL SHOOTOUT

## 1992-93 RECORD: 22-7

USI	OPPONENTS	
116	+INDIANA TECH	79
104	+UNION	81
93	#STONEHILL	72
90	#GRAND CANYON	74
123	GRACELAND	76
62	Missouri	77
77	SIU-Edwardsville	67
81	Quincy	83
84	KENTUCKY WESLEYAN	75
121	ASHLAND	74
107	IUPU FT. WAYNE	96
82	Kentucky State	95
93	Bellarmine	82
85	ST. JOSEPH'S	69
81	LEWIS	69
107	Northern Kentucky	79
81	Indianapolis	70
87	IUPU Ft. Wayne	99
91	Ashland	60
105	BELLARMINE	76
95	KENTUCKY STATE	78
78	Lewis	68
73	St. Joseph's	78
95	INDIANAPOLIS	83
OT		
60	NORTHERN KENTUCKY	59
86	SIU-EDWARDSVILLE	77
86	Kentucky Wesleyan	83
85	!NORTHERN MICHIGAN	86
95	!IUPU FT.WAYNE	93

+Kenny Kent Classic; #Executive Inn National Shootout; !NCAA II Great Lakes Regional (Hosted by USI)

GAMES PLAYED AT HOME ARE IN BOLD TYPE.  
USI BEGAN PLAYING HOME GAMES IN THE PHYSICAL ACTIVITIES CENTER IN THE 1980-81 SEASON AND IS 150-45 AT THE PAC COMING INTO THE 1993-94 SEASON.



# Old National Bank presents a crash course in surviving college crises!

Old National's College Survival Kit has the answers for solving the money crises you'll face in college. With free checking and other benefits, it makes paying for anything from books to burgers a real breeze.

You see, it's the complete financial package put together specifically for the college crowd.



## CRISIS #1

A little cash, lots of books

It lets you write unlimited checks with no minimum balance. The first 50 checks are free. And overdraft protection\* can be included—so a mistake won't cost you embarrassment or a fee.

## CRISIS #2



When the dinner date gets expensive

You get a free MoneyMover card for quick access to cash anytime. Almost anywhere. On campus



## CRISIS #3 Last-minute party clothes

or off. And there's a Visa or MasterCard with your name on it, and a \$500 credit line\* to boot.

So make it easy on yourself. Apply for Collegiate Checking at any Old National Bank office today. And pass your crash course in surviving a college crisis.



## CRISIS #4

Quick cash late at night

\*Subject to credit approval. Additionally, for the \$500 credit line. Freshmen and Sophomores need a co-signer, while Juniors and Seniors with a 3.0 or above G.P.A. from a four-year accredited college do not.

**YOUR BANK FOR LIFE**  **OLD NATIONAL BANK**  
MEMBER OLD NATIONAL BANCORP Member FDIC

# CHANCE DUGAN'S GIRLS BASKETBALL CAMP SUMMER OF 1994

LEARN THE FUNDAMENTALS AND  
TEAM CONCEPTS FROM THE  
LADY EAGLES' HEAD COACH  
AND STAFF

FOR MORE INFORMATION

PLEASE CONTACT  
CHANCE DUGAN  
AT

**464-1895**

## BRUCE PEARL'S SOUTHERN INDIANA BASKETBALL CAMP 1994

### Individual Camp

June 6-10--Ages 7-10 (9 a.m. to 12 Noon)  
Ages 11-15 (1 p.m. to 4 p.m.)

### Varsity & Junior Varsity Camp I

June 12-16

### Varsity & Junior Varsity Camp II

July 17-21

### Junior High Camp

July 31-August 4

### REGISTRATION FORM

NAME \_\_\_\_\_  
ADULT T-SHIRT SIZE S M L XL \_\_\_\_\_  
ADDRESS \_\_\_\_\_  
PHONE \_\_\_\_\_  
CITY \_\_\_\_\_ STATE \_\_\_\_\_  
ZIP \_\_\_\_\_  
BIRTH DATE \_\_\_\_\_ AGE \_\_\_\_\_  
HT. \_\_\_\_\_ WT. \_\_\_\_\_  
SS# \_\_\_\_\_  
GRADE FALL OF '94 \_\_\_\_\_

VARSAITY & J.V. CAMP/  
JUNIOR HIGH CAMP:  
COMMUTER: \$150  
RESIDENT: \$200  
INDIVIDUAL CAMP: \$75

For information, call Bruce Pearl at 812/464-1908 or Rick Herdes at 812/465-1639. Make checks payable to the Southern Indiana Basketball Camp and send to: BRUCE PEARL'S SOUTHERN INDIANA BASKETBALL CAMP, UNIVERSITY OF SOUTHERN INDIANA, 8600 UNIVERSITY BOULEVARD, EVANSVILLE, IN 47712-3599



# 1993-94 EAGLES BASKETBALL SEASON

## USI ATHLETICS

Dr. Donald Bennett, Vice-President of Student Affairs and Director of Athletics .....(812) 464-1846  
 Dr. Charles Bertram, Faculty Representative.....(812) 464-1846  
 Bruce Pearl, Men's Basketball Coach.....(812) 464-1908  
 Rick Herdes,  
 Asst. Men's Basketball Coach.....(812) 465-1639  
 Chancellor Dugan, Women's Basketball Coach and  
 Asst. Director of Athletics.....(812) 464-1895  
 Kelly Boyd, Volleyball Coach and  
 Asst. Women's Basketball Coach.....(812) 465-1678  
 Tony Colavecchia, Soccer Coach.....(812) 464-1946  
 Jim Brown, Golf Coach and  
 Athl. Academic Advisor.....(812) 464-1898  
 Jack Marr, Men's Tennis Coach.....(812) 464-1795  
 Keely Porter, Women's Tennis Coach.....(812) 424-2000  
 Mike Goedde, Baseball Coach.....(812) 464-1943  
 Bill Stegemoller, Cross Country Coach.....(812) 464-1710  
 Tammy Nolan,  
 Women's Cross Country Coach.....(812) 464-1846  
 Tom Rupert, Softball Coach.....(812) 464-1973  
 Chris Diaz, Head Athletic Trainer.....(812) 464-1955  
 Ray Simmons, Sports Information Director.....(812) 465-1622-O  
 (812) 985-0056-H  
 Ticket Information.....(812) 464-1846

## USI SCREAMING EAGLES QUICK FACTS

**LOCATION:** Evansville, Ind. (pop.: 279,000)  
**ENROLLMENT:** 7,551  
**CONFERENCE:** Great Lakes Valley Conference  
**AFFILIATION:** NCAA II  
**NICKNAME:** Screaming Eagles  
**COLORS:** Red, White, and Blue  
**HOME COURT:** Physical Activities Center (cap. 3,000)

### USI BOARD OF TRUSTEES:

Bruce H. Baker, Chairman	Boonville
Charles S. Combs, Vice Chairman, Finance	Terre Haute
Percy Clark, Jr., Vice Chairman, Long Range Planning	Indianapolis
Thomas F. McKenna, Secretary	Carmel
Brent Auberry	Washington
J. David Huber	Cannelton
Joseph E. O'Daniel	Evansville
Robert W. Swan	Evansville
Harolyn G. Torain	Indianapolis

### USI OFFICERS:

Dr. David L. Rice, *President*  
 Byron C. Wright, *Senior Vice President*  
 Dr. Donald D. Bennett, *Vice President for Student Affairs*  
 Dr. Robert L. Reid, *Vice President for Academic Affairs*  
 Richard W. Schmidt, *Vice President for Business Affairs*  
 Sherrienne M. Standley, *Vice President for University Relations*

## USI MEDIA OUTLETS FOR ATHLETICS

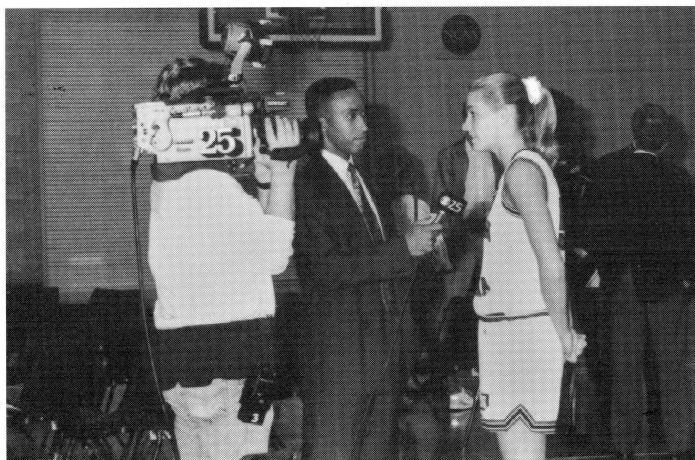

### NEWSPAPERS:

**Evansville Courier**  
 300 Walnut Street  
 P.O. Box 268  
 Evansville, IN 47702  
 812/464-7511

**Evansville Press**  
 300 Walnut Street  
 P.O. Box 454  
 Evansville, IN 47703  
 812/464-7612

**The Shield**  
 8600 University Boulevard  
 Evansville, IN 47712  
 812/464-1870

**Our Times**  
 P.O. Box 2164  
 Evansville, IN 47714  
 812/426-7993

**Indianapolis Star**  
 P.O. Box 145  
 Indianapolis, IN 46206-0145  
 317/633-9209

**Indianapolis News**  
 307 N. Pennsylvania  
 Indianapolis, IN 46204  
 317/633-9070

**Louisville Courier-Journal**  
 525 W. Broadway  
 Louisville, KY 40202  
 502/582-4361

**Mt. Vernon Democrat**  
 P.O. 767  
 Mt. Vernon, IN 47620  
 812/838-4811

**Vincennes Sun-Commercial**  
 Box 396  
 Vincennes, IN 47591  
 812/886-9955

### RADIO:

**WGBF/WWOK**  
 P.O. Box 297  
 Evansville, IN 47702  
 812/477-8811

**WSWI/WPSR**  
 8600 University Boulevard  
 Evansville, IN 47712  
 812/464-1836

**WBKR**  
 3301 Frederica  
 Owensboro, KY 42302  
 812/477-6584

**WIKY**  
 P.O. Box 3848  
 Evansville, IN 47736  
 812/424-8284

**WRBT**  
 P.O. Box 20094  
 Evansville, IN 47708  
 618/263-6567

**WKDQ**  
 P.O. Box 435  
 Henderson, KY 42420  
 812/422-5995

**WSTO/WVJS**  
 P.O. Box 1828  
 Owensboro, KY 42301  
 502/685-2991

**WYNG**  
 Box 2777  
 Evansville, IN 47713  
 812/425-4226

### TELEVISION:

**WEHT-25**  
 P.O. Box 25  
 Evansville, IN 47701  
 812/424-9216

**WFIE-14**  
 P.O. 1414  
 Evansville, IN 47701  
 812/425-3026

**WTVW-7**  
 P.O. Box 7  
 Evansville, IN 47701  
 812/421-4030

**WEVV-44**  
 44 Main Street  
 Evansville, IN 47708  
 812/464-4444

**TV-52**  
 P.O. BOX 3848  
 Evansville, IN 47736  
 812/422-9685



# THE PHYSICAL ACTIVITIES CENTER

## HOME OF THE SCREAMING EAGLES

The Physical Activities Center (PAC), home court for USI Screaming Eagles basketball, opened in 1980. The PAC accommodates physical education classes, intramural activities, student recreation, and provides an on-campus arena for USI basketball and volleyball.

The PAC has a multipurpose activity area, a gymnastics and dance module, an aquatics area, physical therapy and weight-training rooms, four general classrooms, men's and women's locker rooms, and offices for educational and athletic personnel.

The multipurpose activity area is the building's most versatile section. It can support several activities simultaneously when the floor-to-ceiling curtains separate it into three teaching modules. Without the curtains, it can accommodate activities of a larger scope. Indoor intramural activities are held in the multipurpose area. The gymnastics and dance module overlooks the multipurpose activity area and complements the teaching modules.

There is an enclosed 25-meter swimming pool with one- and three-meter diving boards in the aquatics area. Weight-training and physical therapy rooms are important support components.

In the multipurpose area during spectator athletic events and public forums, chairback and bleacher seating for 3,000 people can be moved into place. The spectator capabilities were made possible through generous donations from businesses and individuals in southwestern Indiana. More than \$300,000 was raised by the USI Foundation in the Health, Physical Education, and Recreation Building Fund Drive in 1979.

In addition to regularly scheduled credit and noncredit classes, health maintenance and open recreation periods are available. Information on use of the building is available by calling at 464-1945.

The PAC also houses USI and community special events such as concerts, convocations, and commencements.



Photograph by Mike Thomas

