

The Niemeier Family

By
Cheryl Herrmann

© September 2021

The Niemeier Family

Table of Contents

Introduction	1
Ancestral town: Anröchte, North Rhein-Westphalia, Germany	2
Immigration.....	4
Register Report for Three Generations	4
Descendant List	13
Sources	82
People Index	85

Dedicated to
Leah and Maddox

Introduction

This book provides an overview of the first three generations in America and a descendant list for the Niemeier Family from the research provided by others and not by the author. It was requested to assemble a book focusing on the first three generations and a listing of the remainder family members. The majority of research was not done by the author. Some branches of the family may be missing.

The folklore story is that the original name was Niggemeier, and later changed to Niemeier. Franz Niemeier and his sister Maria Christina Niemeier of Anröchte, Germany, left the Port of Bremen, Germany on Ship Ferdinand on 12 May 1861 and arrived in Baltimore on July 22, 1861. Franz's occupation was listed as a carpenter. They identified Evansville as their destination, which indicates they were joining relatives or friends already there. Their parents were deceased, their father died in 1853, and their mother died in 1849. Some of the siblings remained in Germany. Younger brother Anton joined his siblings in America. Thank you to those who provided family trees. See the sources for a list of contributors.

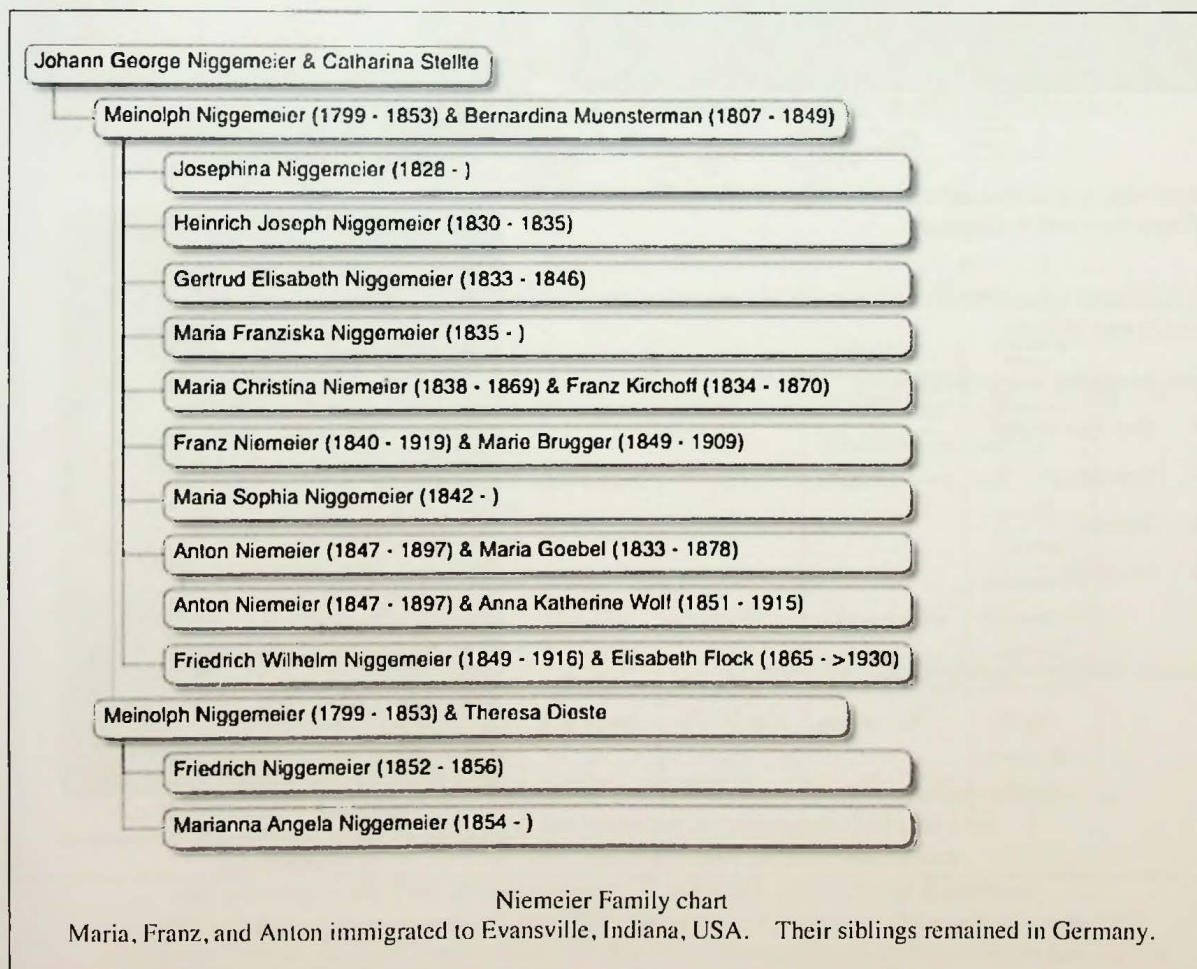

The Ancestral town of Anröchte, Nordrhein-Westfalen, Deutschland



Anröchte, North Rhine-Westphalia, Germany

Anröchte is a municipality in the district of Soest, in North Rhine-Westphalia, Germany.

It is situated approximately 13 km south of Lippstadt and 15 km east of Soest.

Neighbouring municipalities are

- Bad Sassendorf
- Erwitte
- Rüthen
- Warstein

Source: <https://en.wikipedia.org/wiki/Anröchte>



Location of Anröchte in Germany

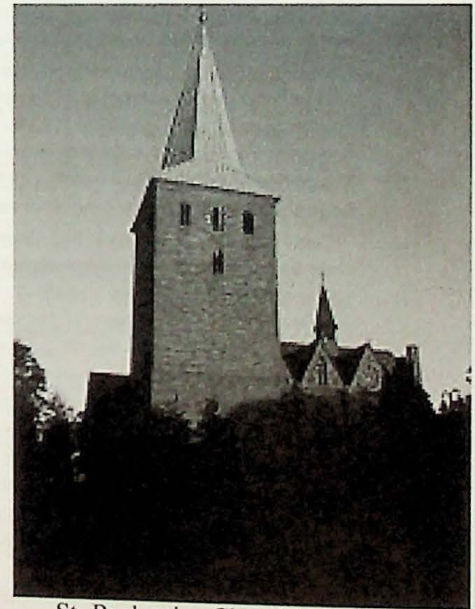

St. Pankratius Church in Anröchte
<https://de.wikipedia.org/wiki/Datei:Stpankratius-anroechte.jpg>

Immigration

THOMAS M. NORRIS. PREPARER OF CUSTOM HOUSE PAPERS.

District of Baltimore.

Port of Baltimore, 22^d July, 1861

I, *J. Bullerdiek* Master of the Ship *Ferdinand* of *Bremen* do solemnly, sincerely and truly swear that the annexed List, subscribed with my name, contains, to the best of my knowledge and belief, a just and true account or report of all the passengers who have been taken on board the said *Ship* at *Bremen* or any other foreign Port, or at sea, and brought in the said vessel into any District of the United States since her departure from the said Port of *Bremen*.

Sworn to, this 22^d day of July, 1861

Before me,
J. Williams, Secy

Allen passengers landed at the Port of *Baltimore* from the *Bremen* Ship *Ferdinand* of which *J. Bullerdiek* is Master, on the 20th day of *June* 1861, from *Bremen*

No.	NAME OF PASSENGER	AGE	COUNTRY OF BIRTH	LAST LEGAL RESIDENCE	COUNTRY CLAIMED ALLEGIANCE	OCCUPATION AND RESIDENCE
1	<i>Hans Ahner</i>	28	<i>Polack</i>	<i>Polack</i>	<i>Prussia</i>	<i>Farmer</i>
2	<i>Meresia</i>	17	"	"	"	<i>wife</i>
3	<i>Frank</i>	14	"	"	"	<i>son</i>
4	<i>Jacob Teyer</i>	28	<i>Dachhausen</i>	"	"	<i>Farmer</i>

No.	NAME OF PASSENGER	AGE	COUNTRY OF BIRTH	LAST LEGAL RESIDENCE	COUNTRY CLAIMED ALLEGIANCE	OCCUPATION AND RESIDENCE
243	<i>Ludw. Alexander</i>	25	<i>Haringen</i>	<i>Walle</i>	<i>Baltimore</i>	<i>Farmer</i>
244	<i>Maria Hoffner</i>	58	"	"	<i>Washington</i>	<i>Lady</i>
245	<i>Carl Hoch</i>	37	<i>Mosbach</i>	<i>Mosbach</i>	<i>Baltimore</i>	<i>Farmer</i>
246	<i>Sophia</i>	25	"	"	"	<i>wife</i>
247	<i>Grazg</i>	3	"	"	"	<i>son</i>
248	<i>Sophia</i>	74	"	"	"	<i>daughter</i>
249	<i>Franz Niemeyer</i>	20	<i>Tosathe</i>	<i>Tosathe</i>	<i>Louisville</i>	<i>Carpenter</i>
250	<i>Maria</i>	22	"	"	"	<i>maid</i>
251	<i>Paul Weber</i>	16	<i>Schlitz</i>	<i>Schlitz</i>	<i>Baltimore</i>	<i>Farmer</i>
252	<i>Ema Reidenrich</i>	20	<i>Erblack</i>	<i>Erblack</i>	<i>Bremen</i>	<i>Lady</i>
253	<i>Anna</i>	16	"	"	"	<i>daughter</i>
254	<i>Charlotte</i>	27	<i>Erblack</i>	<i>Erblack</i>	<i>Baltimore</i>	<i>Lady</i>

Franz and Maria Niemeyer are recorded as passengers 249 and 250.

Departing on 20 June 1861, from Bremen on Ship Ferdinand and arriving in the Port of Baltimore on 22 Jul 1861, with Master Bullerdiek.

Source: The National Archives at Washington, D.C.; Washington, D.C.; Records of the US Customs Service, RG36; NAI Number: 2655153; Record Group Title: Records of the Immigration and Naturalization Service, 1787-2004; Record Group Number: 85; National Archives serial M255 Roll No 13 List 38.

Register Report for Three Generations

First Generation

1. **Meinolp Niggemeier**, son of **Johann George Niggemeier & Catharina Stelle**. Born in 1799. Meinolph died in Anröchte, Germany, on 29 Aug 1853; he was 54.

On 5 Sep 1829 when Meinolph was 30, he first married **Bernardina Muensterman**, daughter of **Johann Heinrich Muensterman (1779-1858) & Maria Franziska Schroeder (1779-1854)**. Born in 1807. Bernardina died in Anröchte, Germany, on 12 Sep 1849; she was 42.

They had the following children:

- i. **Josephina Niggemeier**. Born on 23 Jan 1828 in Anröchte, Germany.
- ii. **Heinrich Joseph Niggemeier**. Born on 11 May 1830 in Anröchte, Germany. Heinrich Joseph died in Anröchte, Nordrhein-Westfalen, Germany, on 19 Jan 1835; he was 4.
- iii. **Gertrud Elisabeth Niggemeier**. Born on 4 May 1833 in Anröchte, Germany. Gertrud Elisabeth died in Anröchte, Germany, on 27 Oct 1846; she was 13.
- iv. **Maria Franziska Niggemeier**. Born on 11 Oct 1835 in Anröchte, Germany.
- 2 v. **Maria Christina Niemeier (1838-1869)**
- 3 vi. **Franz Niemeier (1840-1919)**
- vii. **Maria Sophia Niggemeier**. Born on 28 Dec 1842 in Anröchte, Germany.
- 4 viii. **Anton Niemeier (1847-1897)**
- 5 ix. **Friedrich Wilhelm Niggemeier (1849-1916)**

On 1 Feb 1851 when Meinolph was 52, he second married **Theresa Dieste**.

They had the following children:

- i. **Friedrich Niggemeier**. Born on 28 Jan 1852 in Anröchte, Germany. Friedrich died on 1 Oct 1856; he was 4.
- ii. **Marianna Angela Niggemeier**. Born on 6 Jan 1854 in Anröchte, Germany.

Second Generation

2. **Maria Christina Niemeier (Meinolp Niggemeier)**. Born on 30 Apr 1838 in Anröchte, Germany. Maria Christina died in Evansville, IN, on 3 May 1869; she was 31.

On 7 Feb 1865 when Maria Christina was 26, she married **Franz Kirchoff**, son of **Joseph Kirchoff & Elizabeth Klarm**, in Holy Trinity, Evansville, IN. Born in 1836. Franz died in Evansville, IN, on 1 Jul 1870; he was 36. Franz Kirchoff dies in 1870 at the age of 36 by drowning in a saw mill pond.

They had the following children:

- i. **Francis Kirchoff**. Born on 11 Feb 1866.
- 6 ii. **Frances Bernardine Kirchoff (1867-1957)**

Gravestones of Franz and Maria (Niemeier) Kirchoff in Section 8, St. Joseph Cemetery, Evansville, IN



3. Franz Niemeier (*Meinolph Niggemeier*). Born on 13 Oct 1840 in Anröchte, Germany. Christened on 17 Oct 1840 in St. Pankratius, Anröchte, Germany. Immigrated on 22 Jul 1861 to Baltimore, MD. Franz died in St. Philip, Posey County, IN, on 18 Oct 1919; he was 79. Buried in St. Philip Cemetery, Posey County, IN.

Franz Niemeier and his sister Maria Christina Niemeier of Anröchte, Germany, left the Port of Bremen, Germany on Ship Ferdinand on 12 May 1861 and arrived in Baltimore on July 22, 1861. Source National Archives serial M255 Roll No 13 List 38.

On 12 May 1868 when Franz was 27, he married **Marie Brugger**, daughter of **Franz Heinrich Brugger & Maria Theresia Daub**, in St. Wendel, Posey County, IN. Born on 24 Feb 1849. Marie died on 21 Jun 1909; she was 60. Buried in St. Philip Cemetery, Posey County, IN.

They had the following children:

- i. **Heinrich Niemeier**. Born on 18 Apr 1869 in St. Philip, Posey County, IN. Heinrich died on 7 May 1869; he was <1.
- 7 ii. **Anton F Niemeier** (1870-1926)
- iii. **Maria Niemeier**. Born on 21 Nov 1872 in St. Philip, Posey County, IN. Maria died on 28 Feb 1873; she was <1.
- 8 iv. **Frank H Niemeier** (1874-1958)
- 9 v. **Clemens P Niemeier** (1878-1963)
- 10 vi. **Henry F Niemeier** (1881-1963)
- 11 vii. **Mary Katherine Niemeier** (1883-1962)
- 12 viii. **George S Niemeier** (1885-1972)
- 13 ix. **Anna Niemeier** (1888-1973)
- 14 x. **Elizabeth Niemeier** (1892-1977)



Gravestone of Franz and Maria Niemeier

4. **Anton Niemeier** (*Meinolph Niggemeier*). Born on 7 Jul 1847 in Anröchte, Germany. Anton died in St. Philip, Posey County, IN, on 6 Jan 1897; he was 49. Buried in St. Philip Cemetery, Posey County, IN.

On 23 Apr 1872 when Anton was 24, he first married **Maria Goebel** in St. Philip, Posey County, IN. Born in 1833. Maria died in Indiana on 20 Feb 1878; she was 45. Buried in St. Philip Cemetery, Posey County, IN.

They had one child:

- 15 i. **Henry Niemeier** (1874-1946)

On 2 Jul 1878 when Anton was 30, he second married **Anna Katherine Wolf**, daughter of **Peter Wolf & Helena Oehm**, in St. Philip, Posey County, IN. Born in 1851. Anna Katherine died in 1915; she was 64.

They had the following children:

- 16 i. **Peter John Niemeier**. Born on 12 May 1880. Peter John died in Jun 1880; he was <1.
- 17 ii. **Anton Peter Niemeier** (1881-1948)
- 18 iii. **Bernard Frank Niemeier** (1882-1955)
- 19 iv. **Anna Katherine Niemeier** (1884-1959)
- 19 v. **John Henry Niemeier** (1886-1964)
- vi. **Margaret Niemeier**. Born on 14 Feb 1888. Margaret died on 6 Nov 1963; she was 75. Margaret married **Clement Kuebler**. Born on 20 Sep 1885 in Posey County, IN. Clement died in Posey County, IN, on 14 Feb 1945; he was 59.
- 20 vii. **Helena Mary Niemeier** (1890-1975)
- 21 viii. **Philip Jacob Niemeier** (1893-1953)
- 22 ix. **Mary Anna Niemeier** (1894-1975)

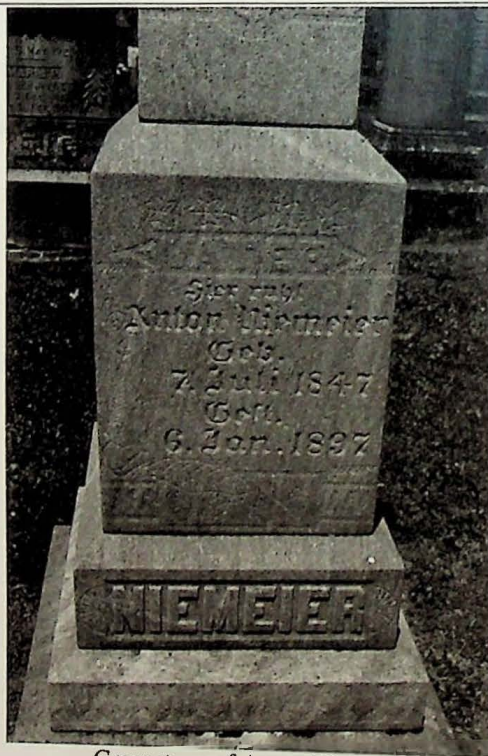

Gravestone of Anton Niemeier



Anton Niemeier

5. **Friedrich Wilhelm Niggemeier** (*Meinolph*). Born on 25 Aug 1849 in Anröchte, Germany. Friedrich Wilhelm died in Germany on 24 Mar 1916; he was 66.

Friedrich Wilhelm married **Elisabeth Flock**. Born on 18 Feb 1865 in Hülchrath, Neuss, Nordrhein-Westfalen, Germany. Elisabeth died in Germany aft 1930; she was 64.

They had one child:

- 23 i. **Teresia Niggemeier** (1894-1981)

Third Generation

6. **Frances Bernardine Kirchoff** (*Maria Christina Niemeier, Meinolph Niggemeier*). Born on 2 Dec 1867. Frances Bernardine died in 1957; she was 89. In 1887, Francis Rusting and Bernadina moved to the territory of Dakota.

In Apr 1887 when Frances Bernardine was 19, she married **Francis Christian Rusting**, son of **Lawrence (Lorenz) Rusting & Maria Margaretha Glae** (1816-1889), in St. Wendel, Posey County, IN. Born on 30 Oct 1849 in Westphalia, Germany. Christened on 31 Oct 1849 in Effeln, Westfalen, Germany. Francis Christian died in Oakland, Alameda County, CA, on 4 Apr 1957; he was 107. Buried in Jul 1957 in St Mary's Cemetery, Oakland, CA.

They had the following children:

- i. **Mary Margaret Rusting** (1888-1977)
- ii. **Joseph Frank Rusting** (1889-1918)
- iii. **John Joseph Rusting** (1891-1970)
- iv. **Frank Joseph Rusting** (1893-1971)
- v. **Anna Mary Rusting** (1894-1919)
- vi. **Rose Mary Rusting** (1896-1990)
- vii. **Margaret Mary Rusting** (1898-1987)
- viii. **Lawrence Joseph Rusting** (1900-1958)
- ix. **Bernadine Mary Rusting OP** (1902-1995)
- x. **Elizabeth Mary Rusting OP** (1905-1970)
- xi. **Clara Mary Rusting** (1907-1957)
- xii. **Anthony Joseph Rusting** (1909-1974)

7. **Anton F Niemeier** (*Franz, Meinolph Niggemeier*). Born on 10 Aug 1870 in St. Philip, Posey County, IN. Anton F died in Posey County, IN, on 11 Apr 1926; he was 55. Buried in St. Philip Cemetery, Posey County, IN.

On 27 Oct 1896 when Anton F was 26, he married **Theresia Inkenhaus**, daughter of **Conrad Joseph Inkenhaus** (1850-<1900) & **Frances Berendes** (-<1879), in Posey County, IN. Born on 28 Nov 1876 in Indiana. Theresia died in Evansville, IN, on 31 Dec 1962; she was 86. Buried on 3 Jan 1963 in St. Philip Cemetery, Posey County, IN. Christened on 30 Jan 1877 in Holy Trinity, Evansville, IN.

They had the following children:

- i. **Joseph F Niemeier** (1897-1962)
- ii. **Mary Theresia Niemeier** (1899-1998)
- iii. **Veronica Mary Niemeier** (1901-1984)
- iv. **Edward J Niemeier** (1902-1977)
- v. **Anna M Niemeier** (~1905-1987)
- vi. **Martin F Niemeier** (1907-2004)
- vii. **Ida M Niemeier** (1910-1961)
- viii. **Alois G Niemeier** (1918-1995)
- ix. **Barthol Niemeier**
- x. **Josephine Niemeier**
- xi. **Elenora Niemeier**

8. **Frank H Niemeier** (*Franz, Meinolph Niggemeier*). Born on 7 Sep 1874 in St. Philip, Posey County, IN. Frank H died in Evansville, IN, on 14 Jan 1958; he was 83. Buried in St. Philip Cemetery, Posey County, IN.

On 6 Jun 1905 when Frank H was 30, he married **Margaret Koressel**, daughter of **Peter Koressel** (1845-1912) & **Theresa Kissel** (1849-1930), in Indiana. Born on 23 Jul 1877 in Vanderburgh County, IN. Margaret died in Posey County, IN, on 16 Apr 1965; she was 87. Buried on 19 Apr 1965 in St. Philip Cemetery, Posey County, IN.

They had the following children:

- i. **Linus P Niemeier** (1906-1987)
- ii. **Selma M Niemeier** (1908-1962)
- iii. **Leo F Niemeier** (1911-1998)

9. **Clemens P Niemeier** (*Franz, Meinolph Niggemeier*). Born on 12 Feb 1878 in St. Philip, Posey County, IN. Clemens P died in Evansville, IN, on 26 Jun 1963; he was 85. Buried in St. Joseph Cemetery, Evansville, IN.

Clemens P first married **Wilhelmina M Waterman**, daughter of **Henry H Waterman** (1846-1923) & **Catherine Anna Koressel** (1845-1923). Born on 22 Sep 1878 in Posey County, IN. Wilhelmina M died in Evansville, IN, on 21 Sep 1920; she was 41. Buried on 24 Sep 1920 in St. Joseph Cemetery, Evansville, IN.

Clemens P second married **Mathilda (Tillie) Stratman**. Born abt 1888. Mathilda (Tillie) died in Evansville, IN, on 5 Nov 1968; she was 80. Buried in St. Joseph Cemetery, Evansville, IN.

They had the following children:

- i. **Agnes Anna Niemeier** (1922-2011)
- ii. **Rosella J Niemeier** (1925-2016)

10. **Henry F Niemeier** (*Franz, Meinolph Niggemeier*). Born on 21 Feb 1881 in St. Philip, Posey County, IN. Henry F died in Evansville, IN, on 23 May 1963; he was 82. Buried in St. Joseph Church Cemetery, Vanderburgh County, IN.

On 9 Jun 1909 when Henry F was 28, he married **Josephine Catharine Kercher**, daughter of **John Kercher** (1870-1922) & **Katherine Schili** (1871-1947), in Evansville, IN. Born on 24 Apr 1891 in Vanderburgh County, IN. Josephine Catharine died in Evansville, IN, on 1 Apr 1974; she was 82. Buried in St. Joseph Church Cemetery, Vanderburgh County, IN.

They had the following children:

- i. **Sylvester John Niemeier** (1911-1951)
- ii. **Rita Louise Niemeier** (1919-1998)
- iii. **Francis Joseph Niemeier** (1921-1944)
- iv. **James Robert Niemeier** (1923-2011)
- v. **Mary Cornelia Niemeier** (1929-)

11. **Mary Katherine Niemeier** (*Franz, Meinolph Niggemeier*). Born on 10 Sep 1883 in St. Philip, Posey County, IN. Mary Katherine died in Indiana on 24 Jul 1962; she was 78. Buried in St. Philip Cemetery, Posey County, IN.

On 4 Jun 1907 when Mary Katherine was 23, she married **Barthol Kercher**, son of **Johann Kercher** (1841-1887) & **Elizabeth Koressel** (1850-1924), in Vanderburgh County, IN. Born on 23 Feb 1881 in German Township, Vanderburgh County, IN. Barthol died in St. Philip, Posey County, IN, on 8 Mar 1958; he was 77. Buried in St. Philip Cemetery, Posey County, IN.

They had the following children:

- i. **infant Kercher** (1910-1910)
- ii. **Francis Anthony Kercher** (1919-2011)

12. **George S Niemeier** (*Franz, Meinolph Niggemeier*). Born on 31 Dec 1885 in St. Philip, Posey County, IN. George S died in Evansville, IN, on 17 Sep 1972; he was 86. Buried in St. Philip Cemetery, Posey County, IN.

On 6 Jun 1911 when George S was 25, he first married **Mara Magdalena Rexing**, daughter of **Henry Rexing Sr.** (1859-1930) & **Gertrude Wannemuehler** (1862-1943), in Vanderburgh County, IN. Born on 24 Oct 1889 in Vanderburgh County, IN. Mara Magdalena died in Evansville, IN, on 7 Apr 1934; she was 44. Buried on 10 Apr

1934 in St. Philip Cemetery, Posey County, IN.

They had the following children:

- i. **Amelia G Niemeier** (1915-)
- ii. **Agnes Ann Niemeier** (1917-2004)
- iii. **Raymond T Niemeier** (1920-2019)
- iv. **Marie Josephine Niemeier** (1921-2000)
- v. **Irene V Niemeier** (1923-2020)

George S second married **Magdalena Koressel**, daughter of **George Koressel** (1858-1942) & **Bernhardina Folz** (1861-1910). Born on 27 Nov 1883 in Vanderburgh County, IN. Magdalena died on 17 Aug 1968; she was 84. Buried in St. Philip Cemetery, Posey County, IN.

13. Anna Niemeier (*Franz, Meinolph Niggemeier*). Born on 10 Mar 1888 in Indiana. Anna died in Evansville, IN, on 6 Apr 1973; she was 85. Buried in St. Joseph Cemetery, Evansville, IN.

On 12 May 1912 when Anna was 24, she married **George Henry Kruse**, son of **Carl Kruse** (-1887) & **Henritta Muerding Meierding** (1859-1956), in Vanderburgh County, IN. Born on 23 Apr 1883 in Indiana. George Henry died in Evansville, IN, on 18 Oct 1978; he was 95. Buried in St. Joseph Cemetery, Evansville, IN.

They had the following children:

- i. **Mildred Henrietta Kruse** (1913-2002)
- ii. **Albert Barthol Kruse** (1915-2015)
- iii. **Mary Margaret Kruse** (Twin) (1917-1992)
- iv. **Catherine Kruse** (Twin) (1917-1997)
- v. **Carl Clemens Kruse** (1919-1937)
- vi. **Julius Henry Kruse** (1922-2005)

14. Elizabeth Niemeier (*Franz, Meinolph Niggemeier*). Born on 31 Mar 1892 in St. Philip, Posey County, IN. Elizabeth died in Evansville, IN, on 5 Jun 1977; she was 85. Buried in St. Joseph Church Cemetery, Vanderburgh County, IN.

On 12 May 1914 when Elizabeth was 22, she married **Theodore Rexing**, son of **Henry Rexing Sr.** (1859-1930) & **Gertrude Wannemuehler** (1862-1943), in Vanderburgh County, IN. Born on 1 Oct 1887 in Vanderburgh County, IN. Theodore died in St. Joseph, Indiana, on 27 Apr 1971; he was 83. Buried in St. Joseph Church Cemetery, Vanderburgh County, IN.

They had the following children:

- i. **Sylvester Frank Rexing** (1915-1979)
- ii. **Barthol Rexing** (1917-1987)
- iii. **Joseph Henry Rexing** (1919-2005)
- iv. **Cletus L Rexing** (1921-2015)
- v. **Clarence S Rexing** (1924-2012)
- vi. **Herman George Rexing** (1927-2016)
- vii. **Francis Theodore Rexing** (1929-1986)

15. Henry Niemeier (*Anton, Meinolph Niggemeier*). Born on 9 Nov 1874 in Indiana. Henry died in Posey County, IN, on 26 Aug 1946; he was 71. Buried in Aug 1946 in St. Philip Cemetery, Posey County, IN.

On 30 Apr 1901 when Henry was 26, he married **Caroline C Hartmann**, daughter of **Joseph Hartmann** (1833-1884) & **Josephina Wildemann** (1833-1902), in St. Philip Church, Posey County, IN. Born on 13 Oct 1869 in Indiana. Caroline C died in Indiana on 21 Sep 1923; she was 53. Buried in St. Philip Cemetery, Posey County, IN.

They had one child:

- i. **Clara C Niemeier** (1906-1988)

16. Anton Peter Niemeier (*Anton, Meinolph Niggemeier*). Born on 14 Jan 1881 in St. Philip, Posey County, IN. Anton Peter died in Indiana on 20 May 1948; he was 67. Buried in St. Matthew Cemetery, Mt. Vernon, Posey

County, IN.

On 18 Sep 1900 when Anton Peter was 19, he married **Walburga Rickert**, daughter of **John Rickert** (1849-1914) & **Theresia Riser** (1850-1926), in Posey County, IN. Born on 8 Oct 1882. Walburga died on 8 Jan 1976; she was 93. Buried in St. Matthew Cemetery, Mt. Vernon, Posey County, IN.

They had the following children:

- i. **Anton Niemeier** (1900-1900)
- ii. **Lula Teresa Niemeier** (1902-1974)
- iii. **Elnora Catherine Niemeier** (1905-1977)
- iv. **Olivia Barbara Niemeier** (1907-)
- v. **Raymond Clement Niemeier** (1910-1981)
- vi. **Lillian Mary Niemeier** (1912-1992)
- vii. **Rosetta Catherine Niemeier** (1915-1957)
- viii. **Raphael George Niemeier** (1917-1998)
- ix. **Luetta Marie Niemeier** (1920-1997)

17. Bernard Frank Niemeier (*Anton, Meinolph Niggemeier*). Born on 14 Oct 1882 in Indiana. Bernard Frank died on 8 Mar 1955; he was 72. Buried in St. Philip Cemetery, Posey County, IN.

On 2 Nov 1904 when Bernard Frank was 22, he married **Margaretha Buschkill**, daughter of **Peter Buschkill** (1859-) & **Margaret Kost** (1863-), in Mt Vernon, Posey County, IN. Born on 6 Dec 1885 in Indiana. Margaretha died in Indiana on 19 Mar 1932; she was 46. Buried in St. Philip Cemetery, Posey County, IN.

They had the following children:

- i. **Wilbert G Niemeier** (~1907-1976)
- ii. **Agnes C Niemeier** (~1909-1996)
- iii. **Alice W Niemeier** (~1910-2000)
- iv. **Irene Niemeier** (1911-1937)
- v. **Arthur Niemeier** (1912-1973)
- vi. **Edward A Niemeier** (~1915-1951)
- vii. **Catherine Niemeier** (~1916-2005)
- viii. **Anna Mae Niemeier** (1917-2009)
- ix. **Bernard J Niemeier** (1921-1996)
- x. **Sylvia Niemeier**
- xi. **Lillian Niemeier**

18. Anna Katherine Niemeier (*Anton, Meinolph Niggemeier*). Born on 23 Jul 1884. Anna Katherine died in Evansville, IN, on 27 Nov 1959; she was 75. Buried in St. Matthew Cemetery, Mt. Vernon, Posey County, IN.

Anna Katherine married **Edward Lewis**. They had the following children:

- i. **Arnold Joseph Lewis** (~1912-1992)
- ii. **Charles Ellis Lewis**
- iii. **Philip Lewis**
- iv. **Loretta Elizabeth Lewis**
- v. **Rita Mary Lewis**

19. John Henry Niemeier (*Anton, Meinolph Niggemeier*). Born on 15 Jun 1886. John Henry died in Evansville, IN, on 7 May 1964; he was 77. Buried in St. Philip Cemetery, Posey County, IN.

On 18 Feb 1907 when John Henry was 20, he first married **Louetta Benner** in Posey County, IN. Born in 1885 in Indiana.

They had the following children:

- i. **Isabell Niemeier** (1908-)
- ii. **Dorothy Niemeier** (1912-1972)
- iii. **Cecilia Niemeier**

On 25 Jan 1916 when John Henry was 29, he second married **Margaret Hattie Deig**, daughter of **Andrew William Deig** (1862-1934) & **Anna Christine Orth** (1873-1956), in Posey County, IN. Born on 22 Sep 1893 in Posey

County, IN. Margaret Hattie died in Evansville, IN, on 20 Jun 1982; she was 88. Buried on 23 Jun 1982 in St. Matthew Cemetery, Mt. Vernon, Posey County, IN.

They had the following children:

- i. **Anna Catherine Niemeier** (1916-1945)
- ii. **Marie Niemeier** (~1919-)
- iii. **Sylvester Edward Niemeier** (1921-1924)
- iv. **Mildred Alice Niemeier** (1924-2016)
- v. **Lucille Elizabeth Niemeier** (1927-2005)
- vi. **Donald Albert Niemeier** (1931-2015)

20. Helena Mary Niemeier (*Anton, Meinolph Niggemeier*). Born on 26 Nov 1890. Helena Mary died in Indiana on 20 Feb 1975; she was 84.

Helena Mary married **Roscoe E Ruminer**, son of **Edward Everett Ruminer** (1860-1944) & **Louise Wilhelmina Feldbusch** (1866-1950). Born on 26 Jun 1890 in Posey County, IN. Roscoe E died on 1 Jan 1983; he was 92.

They had the following children:

- i. **Anthony Edward Ruminer** (1923-2013)
- ii. **Angela Ruminer**
- iii. **Louise Ruminer**
- iv. **Venita Ruminer**
- v. **Arlene Ruminer**

21. Philip Jacob Niemeier (*Anton, Meinolph Niggemeier*). Born on 7 Apr 1893. Philip Jacob died in Indiana on 5 Dec 1953; he was 60. Buried in St. Philip Cemetery, Posey County, IN.

Philip Jacob married **Elizabeth Konrad**, daughter of **Martin Eberhardt Konrad** (1861-1926) & **Frances M Deig** (1859-1941). Born on 18 Feb 1893 in Indiana. Elizabeth died in Indiana on 29 Jan 1990; she was 96. Buried in St. Philip Cemetery, Posey County, IN.

They had the following children:

- i. **Lorraine Catherine Niemeier** (1914-2009)
- ii. **Harold Joseph Niemeier** (1923-2019)
- iii. **Robert J Niemeier** (1926-2011)
- iv. **Ruth Niemeier**
- v. **Helen Niemeier**
- vi. **Floyd Niemeier**
- vii. **Phillip Niemeier**
- viii. **Lowell Niemeier**

22. Mary Anna Niemeier (*Anton, Meinolph Niggemeier*). Born on 11 Aug 1894. Mary Anna died in Evansville, IN, on 10 Aug 1975; she was 80. Buried in St. Joseph Cemetery, Evansville, IN.

Mary Anna married **Herman G Muchlenbein**. Born abt 1898. Herman G died on 27 Jan 1936; he was 38.

They had the following children:

- i. **Delbert J Muchlenbein** (~1920-1978)
- ii. **Henry Muchlenbein** (~1922-1986)
- iii. **Clarence J Muchlenbein** (~1925-1999)
- iv. **Hilda Muchlenbein**

23. **Teresia Niggemeier** (*Friedrich Wilhelm*). Born on 18 Dec 1894 in Brilon, Hochsauerlandkreis, Nordrhein-Westfalen, Germany. Teresia died in Southgate, Wayne, Michigan, USA, on 6 Sep 1981; she was 86.

Teresia first married **Wilhelm Tepper**. Born in 1874. Wilhelm died in 1918; he was 44.

They had the following children:

- i. **Albert Tepper**. Born in 1914. Albert died in 1972; he was 58.
- ii. **William Tepper**. Born in 1917. William died in 1996; he was 79.

Teresia second married **Otto Rauch**. Born in 1891 in Wiptsharve, Germany. Otto died in Detroit, Wayne County, MI, on 30 Jul 1961; he was 70.

They had the following children:

- i. **Otto Rauch**. Born on 1 Jun 1927 in Brilon, Hochsauerlandkreis, Nordrhein-Westfalen, Germany. Otto died in Lincoln Park, Wayne, Michigan, USA, on 17 Mar 1985; he was 57.
- ii. **Karl Herman Rauch**. Born on 6 Jan 1935 in Michigan. Karl Herman died in Warren, Macomb County, MI, on 25 Dec 1989; he was 54.

Teresia third married **Gabriel Kocsan**. Born in 1889. Gabriel died in 1974; he was 85.

Descendant List

(1) 1 Meinolph Niggemeier (Niemeier)

b. 1799; d. 29 Aug 1853, Anröchte, Germany

& Bernardina Muensterman

b. 1807; d. 12 Sep 1849, Anröchte, Germany

m. 5 Sep 1829

| (2) 1.1 Josephina Niggemeier

| b. 23 Jan 1828, Anröchte, Germany

| (2) 1.2 Heinrich Joseph Niggemeier

| b. 11 May 1830, Anröchte, Germany; d. 19 Jan 1835, Anröchte, Nordrhein, Nordrhein-Westfalen, Germany

| (2) 1.3 Gertrud Elisabeth Niggemeier

| b. 4 May 1833, Anröchte, Germany; d. 27 Oct 1846, Anröchte, Germany

| (2) 1.4 Maria Franziska Niggemeier

| b. 11 Oct 1835, Anröchte, Germany

| (2) 1.5 Maria Christina Niemeier

| b. 30 Apr 1838, Anröchte, Germany; d. 3 May 1869, Evansville, IN

| & Franz Kirchoff

| b. 1834; d. 1 Jul 1870, Evansville, IN

| m. 7 Feb 1865, Holy Trinity, Evansville, IN

| | (3) 1.5.1 Francis Kirchoff

| | b. 11 Feb 1866

| | (3) 1.5.2 Frances Bernardine Kirchoff

| | b. 2 Dec 1867; d. 1957

| | & Francis Christian Rusting

| | b. 30 Oct 1849, Westphalia, Germany; d. 4 Apr 1957, Oakland, Alameda County, CA

| | m. Apr 1887, St. Wendel, Posey County, IN

| | | (4) 1.5.2.1 Mary Margaret Rusting

| | | b. 16 Mar 1888, Zell, South Dakota; d. 30 Jul 1977, Burlingame, CA

| | | & Edward Knoll

| | | b. 1881; d. 1934

| | | | (5) 1.5.2.1.1 Robert Knoll

| | | | b. 1909; d. 1910

| | | | (5) 1.5.2.1.2 Fred Robert Knoll

| | | | b. 1912

| | | | & Margaret Vail

| | | | b. 1918; d. 1992

| | | | | (6) 1.5.2.1.2.1 Robert Fred Knoll

| | | | | b. 1940

| | | | | & Louise Borgialli

| | | | | | (7) 1.5.2.1.2.1.1 Jane Knoll

| | | | | | (7) 1.5.2.1.2.1.2 Beth Knoll

| | | | | | (6) 1.5.2.1.2.2 Patricia Knoll

| | | | | | b. 1946

| | | | | | & David Fogg

| | | | | (5) 1.5.2.1.3 Helena Rosa Knoll

| | | | | b. 1916

| | | | | & Verne Williamson Jr

| | | | | | (6) 1.5.2.1.3.1 Susan Joan Williamson

- | | | | | b. 1961
- | | | | | & Charles Lawrence Taylor
- | | | | | **(5) 1.5.2.6.3 Jeanne Marie Orey**
- | | | | | b. 17 May 1929, Cleveland, Cuyahoga County, OH; d. 28 Aug 1982, Redwood City, CA
- | | | | | & William Benjamin Abbott III
- | | | | | b. 1930
- | | | | | **(6) 1.5.2.6.3.1 William Benjamin Abbott IV**
- | | | | | b. 1956
- | | | | | & Lori Aviva Twersky
- | | | | | b. 1954; d. 1991
- | | | | | **(6) 1.5.2.6.3.2 Bruce Davis Abbott**
- | | | | | b. 1960
- | | | | | **(6) 1.5.2.6.3.3 Ian Edward Abbott**
- | | | | | b. 1965
- | | | | | & Kelly Marie Bingham
- | | | | | b. 1964
- | | | | | **(5) 1.5.2.6.4 Elizabeth Louise Orey**
- | | | | | b. 13 Jul 1931, Cleveland, Cuyahoga County, OH
- | | | | | & Jean Travers
- | | | | | b. 1919; d. 1992
- | | | | | **(6) 1.5.2.6.4.1a Elizabeth Jane Travers***
- | | | | | b. 1955
- | | | | | & Stuart Jamieson MD
- | | | | | **(7) 1.5.2.6.4.1a.1 Alexandra Elizabeth Jamieson**
- | | | | | **(6) 1.5.2.6.4.1b Elizabeth Jane Travers***
- | | | | | b. 1955
- | | | | | & Robert Roger Hagman
- | | | | | **(6) 1.5.2.6.4.2 Patrick Martin Travers**
- | | | | | b. 1957
- | | | | | & Allison Lefferts
- | | | | | **(6) 1.5.2.6.4.3 Paula Marie Travers**
- | | | | | b. 1959
- | | | | | **(6) 1.5.2.6.4.4 Nancy Louise Travers**
- | | | | | b. 1960
- | | | | | & Lawrence Bucka
- | | | | | **(4) 1.5.2.7 Margaret Mary Rusting**
- | | | | | b. 1 Oct 1898, Zell, South Dakota; d. 22 Oct 1987, Sebastopol, CA
- | | | | | & John Henry Zieger
- | | | | | b. 1895
- | | | | | **(5) 1.5.2.7.1 Dorothy Zieger**
- | | | | | b. 1921
- | | | | | & Charles Reasoner
- | | | | | b. 1925; d. 1976
- | | | | | **(6) 1.5.2.7.1.1 Mark Charles Reasoner**
- | | | | | b. 1947
- | | | | | & Donna Mason
- | | | | | **(7) 1.5.2.7.1.1.1 Bruce Reasoner**
- | | | | | b. 1979
- | | | | | **(7) 1.5.2.7.1.1.2 George Reasoner**
- | | | | | b. 1981
- | | | | | **(6) 1.5.2.7.1.2 John Wilson Reasoner**

- b. 1948
- & Barbara Worth
- (7) 1.5.2.7.1.2.1 Robert Reasoner
- b. 1969
- (7) 1.5.2.7.1.2.2 Gina Reasoner
- b. 1971
- (6) 1.5.2.7.1.3 Bruce Preston Reasoner
- b. 1952
- & Patricia Tull
- (5) 1.5.2.7.2 Herman Zieger
- b. 1923; d. 1941
- (5) 1.5.2.7.3 Lawrence Zieger
- b. 1925
- & Dixie Ludman
- (6) 1.5.2.7.3.1 Michelle Zieger
- b. 1970
- (6) 1.5.2.7.3.2 David Zieger
- b. 1978
- (6) 1.5.2.7.3.3 George Zieger
- b. 1982
- (4) 1.5.2.8 Lawrence Joseph Rusting
- b. 29 Sep 1900, Zell, South Dakota; d. 29 Aug 1958
- & Lillian Regan
- b. 1908; d. 1995
- (5) 1.5.2.8.1 Jean Rusting
- b. 1931
- & Fred Weissgerber
- (5) 1.5.2.8.2 Richard Rusting
- b. 1937
- & Virginia Paolino
- (4) 1.5.2.9 Bernadine Mary Rusting OP
- b. 21 Sep 1902, Zell, South Dakota; d. 1995
- (4) 1.5.2.10 Elizabeth Mary Rusting OP
- b. 8 May 1905, Santa Rosa, CA; d. 3 Mar 1970, Portland, OR
- (4) 1.5.2.11 Clara Mary Rusting
- b. 9 Oct 1907, Santa Rosa, CA; d. 1957
- & Frank Paul Liening
- b. 1903; d. 1978
- (5) 1.5.2.11.1 Robert Paul Liening
- b. 1932
- & Rose Virginia Mulvey
- b. 1938
- (6) 1.5.2.11.1.1 Katherine Cecile Liening
- b. 1958
- & Mark Edwin Drury
- b. 1956
- (7) 1.5.2.11.1.1.1 Jessica Lee Drury
- b. 1980
- (7) 1.5.2.11.1.1.2 Tara Paloma Drury
- b. 1984
- (7) 1.5.2.11.1.1.3 April Lindsey Drury

- | | | | | | b. 1985
- | | | | | | (6) 1.5.2.11.1.2 Joan Marie Liening
- | | | | | | b. 1959
- | | | | | | & Copley H Van Tassell Jr
- | | | | | | b. 1956
- | | | | | | (7) 1.5.2.11.1.2.1 Katelyn Rose Van Tassell
- | | | | | | b. 1988
- | | | | | | (7) 1.5.2.11.1.2.2 Melissa Margaret Van Tassell
- | | | | | | b. 1990
- | | | | | | (6) 1.5.2.11.1.3 Virginia Therese Liening
- | | | | | | b. 1960
- | | | | | | (4) 1.5.2.12 Anthony Joseph Rusting
- | | | | | | b. 19 Oct 1909, Santa Rosa, CA; d. Sep 1974
- | | | | | | (2) 1.6 Franz Niemeier^{****}
- | | | | | | b. 13 Oct 1840, Anröchte, Germany; d. 18 Oct 1919, St. Philip, Posey County, IN
- | | | | | | & Marie Brugger^{****}
- | | | | | | b. 24 Feb 1849; d. 21 Jun 1909
- | | | | | | m. 12 May 1868, St. Wendel, Posey County, IN
- | | | | | | (3) 1.6.1 Heinrich Niemeier
- | | | | | | b. 18 Apr 1869, St. Philip, Posey County, IN; d. 7 May 1869
- | | | | | | (3) 1.6.2 Anton F Niemeier^{****}
- | | | | | | b. 10 Aug 1870, St. Philip, Posey County, IN; d. 11 Apr 1926, Posey County, IN
- | | | | | | & Theresia Inkenhaus^{****}
- | | | | | | b. 28 Nov 1876, Indiana; d. 31 Dec 1962, Evansville, IN
- | | | | | | m. 27 Oct 1896, Posey County, IN
- | | | | | | (4) 1.6.2.1 Joseph F Niemeier^{****}
- | | | | | | b. 1897^{??}; d. 28 Aug 1962, California
- | | | | | | & Tansy Ree Williams^{****}
- | | | | | | b. 1 May 1902, Kentucky; d. 1 Dec 1985, San Diego, CA
- | | | | | | (5) 1.6.2.1.1 Betty Jo Niemeier^{****}
- | | | | | | b. 19 Jan 1928; d. 9 Sep 2015, Evansville, IN
- | | | | | | & Francis M Elbrink^{****}
- | | | | | | b. 18 Mar 1914, Vigo County, IN^{??}; d. 30 Dec 1994, Evansville, IN
- | | | | | | m. 28 Mar 1945[?]
- | | | | | | (6) 1.6.2.1.1.1 Robert Eugene Elbrink^{??}
- | | | | | | b. 24 Apr 1946; d. 13 Sep 2007, Evansville, IN[?]
- | | | | | | & Sandra Paul
- | | | | | | (7) 1.6.2.1.1.1.1 Todd Elbrink & Chanthan
- | | | | | | (8) 1.6.2.1.1.1.1.1 Mya Elbrink
- | | | | | | (8) 1.6.2.1.1.1.1.2 Tyler Elbrink
- | | | | | | (8) 1.6.2.1.1.1.1.3 Bella Elbrink
- | | | | | | (7) 1.6.2.1.1.1.2 Laura Elbrink & Mark
- | | | | | | (8) 1.6.2.1.1.1.2.1 Megan & Ben
- | | | | | | (8) 1.6.2.1.1.1.2.2 Lucy
- | | | | | | (8) 1.6.2.1.1.1.2.3 Lincoln
- | | | | | | (8) 1.6.2.1.1.1.2.4 Conner
- | | | | | | (8) 1.6.2.1.1.1.2.5 Kate
- | | | | | | (7) 1.6.2.1.1.1.3 Dick Elbrink & Carol
- | | | | | | (8) 1.6.2.1.1.1.3.1 Carla Elbrink
- | | | | | | (8) 1.6.2.1.1.1.3.2 Rick Elbrink
- | | | | | | (8) 1.6.2.1.1.1.3.3 Kevin Elbrink

- (5) 1.6.2.2.1 Marcellus Anton Reidford¹⁹²²⁻¹⁹⁴⁴
 - b. 1922, Evansville, IN; d. 30 Jul 1944, St. Lo, France
- (5) 1.6.2.2.2 Raymond Joseph Riedford¹⁹²⁴⁻²⁰⁰⁷
 - b. 9 Jan 1924, Evansville, IN; d. 4 Aug 2007, Gibson County, IN
 - & Regina Gertrude Farny¹⁹³⁰⁻²⁰¹⁹
 - b. 22 Jul 1930, Gibson County, IN; d. 27 Sep 2019, Evansville, IN
 - m. 30 Apr 1953, Princeton, IN
 - (6) 1.6.2.2.2.1 Mary Helen Riedford¹⁹⁵⁴⁻¹⁹⁸¹
 - b. 29 Jan 1954
 - & Donald Ray Koester¹⁹⁵³⁻¹⁹⁸¹
 - b. 6 May 1953, Evansville, IN¹⁹⁵³
 - m. 11 Sep 1981
 - (6) 1.6.2.2.2.2 Michael Ray Riedford¹⁹⁵⁹⁻¹⁹⁸⁴
 - b. 15 Jan 1959, Princeton, IN
 - & Gail Ann MartIN¹⁹⁶³⁻¹⁹⁸⁴
 - b. 17 Jun 1963, Evansville, IN
 - m. 13 Sep 1984, Indiana
 - (7) 1.6.2.2.2.2.1 Christopher Michael Riedford¹⁹⁸⁵⁻¹⁹⁸⁵
 - b. 13 May 1985, Evansville, IN; d. 14 May 1985, Evansville, IN
 - (7) 1.6.2.2.2.2.2 Nicholas Ray Riedford¹⁹⁸⁶⁻¹⁹⁸⁶
 - b. 27 May 1986, Evansville, IN
 - (7) 1.6.2.2.2.2.3 Laura Marie Riedford¹⁹⁸⁸⁻¹⁹⁸⁸
 - b. 11 Oct 1988, Evansville, IN
 - (7) 1.6.2.2.2.2.4 Emily Lorena Riedford¹⁹⁹²⁻¹⁹⁹²
 - b. 2 Jun 1992, Evansville, IN
 - (6) 1.6.2.2.2.3 Mark Riedford¹⁹⁶²⁻¹⁹⁸⁷
 - b. 6 Sep 1962, Princeton, IN
 - & Maria Lynn Kissel¹⁹⁶²⁻¹⁹⁸⁷
 - b. 6 Nov 1962, Evansville, IN
 - m. 6 Jun 1987, Posey County, IN
 - (7) 1.6.2.2.2.3.1 Andrew Mark Riedford¹⁹⁸⁹⁻¹⁹⁸⁹
 - b. 8 Jan 1989, Evansville, IN¹⁹⁸⁹
 - (7) 1.6.2.2.2.3.2 Scott Allen Riedford¹⁹⁹⁰⁻¹⁹⁹⁰
 - b. 20 Apr 1990, Evansville, IN¹⁹⁹⁰
 - (7) 1.6.2.2.2.3.3 Jennifer Marie Riedford¹⁹⁹⁵⁻¹⁹⁹⁵
 - b. 11 Oct 1995, Evansville, IN
 - (5) 1.6.2.2.3 Marie Lillian Reidford¹⁹²⁵⁻²⁰¹⁹
 - b. 10 Oct 1925, Evansville, IN; d. 27 Oct 2019, Evansville, IN
 - & Manuel Martin Jochim¹⁹²⁵⁻²⁰⁰⁵
 - b. 13 Apr 1925, Mariah Hill, Spencer County, IN¹⁹²⁵; d. 11 Mar 2005, Owensville, IN¹⁹²⁵
 - m. 23 Aug 1949¹⁹²⁵
 - (6) 1.6.2.2.3.1 Anna Marie Jochim¹⁹⁵⁰⁻¹⁹⁹⁷
 - b. 30 Oct 1950, Evansville, IN; d. 16 Apr 1997
 - (6) 1.6.2.2.3.2 Barbara Jochim¹⁹⁵²⁻¹⁹⁹⁷
 - b. 28 Mar 1952, Evansville, IN
 - & Peter Allen¹⁹⁵²⁻¹⁹⁹⁷
 - b. 5 Jan 1944
 - (6) 1.6.2.2.3.3 Cathleen Jochim¹⁹⁵⁴⁻¹⁹⁹⁷
 - b. 9 Nov 1954
 - & Patrick Graham¹⁹⁵⁴⁻¹⁹⁹⁷
 - b. 17 Jun 1950

b. 2 May 1950

m. 4 Nov 1979

| (7) **1.6.2.3.1.4.1 Terri Lynn Schapker**

| (7) **1.6.2.3.1.4.2 Michelle Lee Schapker**

| (6) **1.6.2.3.1.5 Paul Anthony Schapker**

b. 24 Dec 1961, Evansville, IN

& Christine Marie Seib

b. 16 Aug 1967, Evansville, IN

m. 18 Dec 1993, Indiana

| (7) **1.6.2.3.1.5.1 Luke Paul Schapker**

b. 16 Jan 1996, Evansville, IN

| (7) **1.6.2.3.1.5.2 Jacob Anthony Schapker**

b. 28 Oct 1997, Evansville, IN

(5) **1.6.2.3.2 Helen Gertrude Rexing**

b. 16 Jun 1926; d. 22 Jan 2010, Wadesville, Posey County, IN

& Norman Anton Schmitt

b. 6 Jan 1927, Indiana; d. 18 Apr 2016, Posey County, IN

m. 30 Jan 1946

| (6) **1.6.2.3.2.1 Daniel Joseph Schmitt**

b. 15 Dec 1946

& Janice Ann Helfrich

b. 3 Apr 1947

m. 13 Aug 1966, Posey County, IN

| (7) **1.6.2.3.2.1.1 Steven Wayne Schmitt**

b. 18 Jan 1968

& Vicki A Schmering

b. 1968

m. 29 Apr 1989

| (8) **1.6.2.3.2.1.1.1 Kyle Joseph Schmitt**

b. 19 Sep 1989, Evansville, IN

| (8) **1.6.2.3.2.1.1.2 Kayla Nicole Schmitt**

b. 24 Mar 1991, Evansville, IN

| (8) **1.6.2.3.2.1.1.3 Kyndel Ann Schmitt**

b. 27 May 1996, Evansville, IN

| (7) **1.6.2.3.2.1.2 Tamara Lynn Schmitt**

b. 24 Apr 1969

| (7) **1.6.2.3.2.1.3 Matthew Eric Schmitt**

b. 19 May 1973

& Jill A Elpers

b. 10 May 1973, Indiana

m. 16 Sep 1995, Haubstadt, Gibson County, IN

(6) **1.6.2.3.2.2 Dennis Edward Schmitt**

b. 15 Apr 1948; d. 27 Jul 1992, Evansville, IN

& Sue Ellen Holder

b. 3 Aug 1951, Evansville, IN

m. 7 Feb 1970

| (7) **1.6.2.3.2.2.1 Traci Lynn Schmitt**

b. 6 Jul 1971

& John Michael Newcomer

b. 16 Dec 1970

m. 22 Jun 1996

- | | | | | & Michael Zimmer[~]
- | | | | | | (7) 1.6.2.3.2.6a.1 Brandon Zimmer[~]
- | | | | | | | b. 9 Nov 1982
- | | | | | | (7) 1.6.2.3.2.6a.2 Nick Zimmer[~]
- | | | | | | | b. 9 Nov 1982
- | | | | | | (6) 1.6.2.3.2.6b Elaine Helen Schmitt^{*~}
- | | | | | | | b. 8 Jan 1959
- | | | | | | & Mark Kenneth Elmendorf[~]
- | | | | | | | b. 13 Jul 1952
- | | | | | | | m. 11 Jun 1976
- | | | | | | | (7) 1.6.2.3.2.6b.1 Jerrod Layne Elmendorf^{*~}
- | | | | | | | | b. 7 Jan 1977; d. 4 Nov 2006, Indiana[~]
- | | | | | | | (6) 1.6.2.3.2.7a Laura Ann Schmitt^{*~}
- | | | | | | | | b. 29 Sep 1963
- | | | | | | | & Allen Dale Cunningham[~]
- | | | | | | | | b. 7 Aug 1961, Michigan
- | | | | | | | | m. 9 Jul 1983
- | | | | | | | | (7) 1.6.2.3.2.7a.1 Kody A Cunningham[~]
- | | | | | | | | | b. 16 Jan 1990, Evansville, IN
- | | | | | | | | (7) 1.6.2.3.2.7a.2 Drew Michael Cunningham[~]
- | | | | | | | | | b. 14 Apr 1992, Evansville, IN
- | | | | | | | | (6) 1.6.2.3.2.7b Laura Ann Schmitt^{*~}
- | | | | | | | | | b. 29 Sep 1963
- | | | | | | | | & Larry Inkenbrandt[~]
- | | | | | | | | | b. 11 Nov 1961
- | | | | | | | | | m. 11 Nov 1994
- | | | | | | | | | (7) 1.6.2.3.2.7b.1 Lance Joseph Inkenbrandt[~]
- | | | | | | | | | | b. 21 Aug 1996, Evansville, IN
- | | | | | | | | | (7) 1.6.2.3.2.7b.2 Veronica Jane Inkenbrandt[~]
- | | | | | | | | | | b. 2 Feb 1999, Evansville, IN
- | | | | | | | | | (6) 1.6.2.3.2.7c Laura Ann Schmitt^{*~}
- | | | | | | | | | | b. 29 Sep 1963
- | | | | | | | | | & Jim Gardner
- | | | | | | | | (5) 1.6.2.3.3 Linus Rexing^{**~}
- | | | | | | | | | b. 1928; d. Jun 1929
- | | | | | | | | (5) 1.6.2.3.4 Julius George Rexing[~]
- | | | | | | | | | b. 8 Jul 1930, Evansville, IN; d. 8 Mar 2017, Evansville, IN[~]
- | | | | | | | | & Patricia A Kelle[~]
- | | | | | | | | | b. 13 Jun 1934
- | | | | | | | | | m. 27 Jun 1953
- | | | | | | | | | (6) 1.6.2.3.4.1 Matthew T Rexing^{**~}
- | | | | | | | | | | b. abt 1969; d. 16 Jun 2010, Tulsa, OK
- | | | | | | | | | & Lori A Damm[~]
- | | | | | | | | | | b. abt 1968
- | | | | | | | | | | m. 1998, Indiana[~]
- | | | | | | | | | | (7) 1.6.2.3.4.1.1 Sophia Rexing
- | | | | | | | | | | | b. abt 2002
- | | | | | | | | | | (7) 1.6.2.3.4.1.2 Garrett Rexing
- | | | | | | | | | | | b. abt 2004
- | | | | | | | | | (6) 1.6.2.3.4.2 Kelle M Rexing[~]
- | | | | | | | | | & Raymond H Cox Jr^{**~}

- | | | | | b. abt 1943; d. 19 Aug 1993, Newark, NJ
- | | | | | **(6) 1.6.2.3.4.3 Joseph M Rexing-**
- | | | | | & Suzanne
- | | | | | **(6) 1.6.2.3.4.4 John K Rexing-**
- | | | | | & Joyce
- | | | | | **(6) 1.6.2.3.4.5 Sarah C Rexing-**
- | | | | | & Hooper
- | | | | | **(4) 1.6.2.4 Edward J Niemeier^{***}**
- | | | | | b. 27 Dec 1902; d. 15 Mar 1977, Evansville, IN
- | | | | | & Louise Glaser^{***}
- | | | | | b. 25 May 1905; d. 24 Apr 2000, Evansville, IN
- | | | | | **(5) 1.6.2.4.1 Delores Niemeier**
- | | | | | & Lamendola
- | | | | | **(5) 1.6.2.4.2 Martha Niemeier**
- | | | | | & Baggerly
- | | | | | **(4) 1.6.2.5 Anna M Niemeier-**
- | | | | | b. abt 1905; d. 11 Jun 1987, Indiana
- | | | | | & Joseph F Glaser
- | | | | | b. abt 1903; d. 25 Sep 1971, Evansville, IN
- | | | | | **(5) 1.6.2.5.1 Alfred Michael Glaser^{**}**
- | | | | | b. 1928; d. 8 Jul 1962
- | | | | | & Mary Dolores Koch^{***}
- | | | | | b. 16 Dec 1926, Indiana
- | | | | | **(6) 1.6.2.5.1.1 Alma Dolores Glaser**
- | | | | | b. 6 Jul 1946
- | | | | | & Anthony Joseph Scheller^{**}
- | | | | | b. 8 Oct 1946
- | | | | | m. 16 Jul 1966, Indiana^{**}
- | | | | | **(7) 1.6.2.5.1.1.1 Jeanice Carol Scheller^{**}**
- | | | | | b. 28 Dec 1968; d. 24 Nov 1969, Indianapolis, Marion County, IN
- | | | | | **(7) 1.6.2.5.1.1.2 Stephen Michael Scheller^{**}**
- | | | | | b. 12 Feb 1972
- | | | | | & Debra Ann Gross^{**}
- | | | | | b. 23 May 1973
- | | | | | m. 18 Apr 1998
- | | | | | **(7) 1.6.2.5.1.1.3 Karen Marie Scheller^{**}**
- | | | | | b. 11 Apr 1976
- | | | | | & Walter Masterson^{**}
- | | | | | m. 14 Nov 1998
- | | | | | **(6) 1.6.2.5.1.2 Alfrieda Ann Glaser**
- | | | | | b. 1948
- | | | | | & Albert Jerome Schneider
- | | | | | b. 1945
- | | | | | **(7) 1.6.2.5.1.2.1 Angela Helen Schneider**
- | | | | | b. 1971
- | | | | | **(8) 1.6.2.5.1.2.1.1 Chelsea Marie**
- | | | | | b. 1994
- | | | | | **(7) 1.6.2.5.1.2.2 Tricia Dolores Schneider**
- | | | | | b. 1974
- | | | | | **(7) 1.6.2.5.1.2.3 Chris Alan Schneider**
- | | | | | b. 1978

- | | | | | | | (7) 1.6.2.5.1.2.4 Kevin Michael Schneider
- | | | | | | | b. 1978
- | | | | | | | (7) 1.6.2.5.1.2.5 Lisa Jane Schneider
- | | | | | | | b. 1978
- | | | | | | | (6) 1.6.2.5.1.3 Carolyn Jane Glaser
- | | | | | | | b. 1949; d. 31 Dec 1957, Wadesville, Posey County, IN
- | | | | | | | (6) 1.6.2.5.1.4 Arthur Jerome Glaser***
- | | | | | | | b. 1950, St. Wendel, Posey County, IN; d. 18 Jul 2016, Indianapolis, Marion County, IN
- | | | | | | | & Deborah Ann Schlageter
- | | | | | | | b. 1952
- | | | | | | | (7) 1.6.2.5.1.4.1a Shannon Renee Glaser*
- | | | | | | | b. 1971
- | | | | | | | & Ronald Lee Flint
- | | | | | | | b. 1971
- | | | | | | | (8) 1.6.2.5.1.4.1a.1 Justin Lee Flint
- | | | | | | | b. 1992
- | | | | | | | | (9) 1.6.2.5.1.4.1a.1.1 Makayla Flint
- | | | | | | | (7) 1.6.2.5.1.4.1b Shannon Renee Glaser*
- | | | | | | | b. 1971
- | | | | | | | & Stu Seibert
- | | | | | | | (8) 1.6.2.5.1.4.1b.1 Zach Seibert
- | | | | | | | (8) 1.6.2.5.1.4.1b.2 Molly Seibert
- | | | | | | | (7) 1.6.2.5.1.4.2 Wayne Steven Glaser
- | | | | | | | b. 1974
- | | | | | | | (8) 1.6.2.5.1.4.2.1 Jessica Glaser
- | | | | | | | (6) 1.6.2.5.1.5 William Joseph Glaser
- | | | | | | | b. 1951; d. 1964
- | | | | | | | (6) 1.6.2.5.1.6 Mary Jean Glaser
- | | | | | | | b. 1953
- | | | | | | | & Harold Louis Graff Jr
- | | | | | | | b. 1954
- | | | | | | | (7) 1.6.2.5.1.6.1 Harold Edward Graff
- | | | | | | | b. 1982
- | | | | | | | (7) 1.6.2.5.1.6.2 Nancy Jean Graff
- | | | | | | | b. 1984
- | | | | | | | (6) 1.6.2.5.1.7a Ralph Leo Glaser*
- | | | | | | | b. 1955
- | | | | | | | & Tina Marie Eckiss
- | | | | | | | b. 1957
- | | | | | | | (7) 1.6.2.5.1.7a.1 Jennifer Marie Glaser
- | | | | | | | b. 1981
- | | | | | | | (6) 1.6.2.5.1.7b Ralph Leo Glaser*
- | | | | | | | b. 1955
- | | | | | | | & Lana Jo Seibert**
- | | | | | | | b. 1956
- | | | | | | | (6) 1.6.2.5.1.8a Rosalee Ellen Glaser*
- | | | | | | | b. 1957
- | | | | | | | & Herman Carl Bosse Jr
- | | | | | | | b. 1956
- | | | | | | | (6) 1.6.2.5.1.8b Rosalee Ellen Glaser*
- | | | | | | | b. 1957

- | | | | | & Lary Dean Corn Jr
- | | | | | b. 1961
- | | | | | (7) 1.6.2.5.1.8b.1 Eric Dean Corn
- | | | | | b. 1985
- | | | | | (7) 1.6.2.5.1.8b.2 Jessica Rose Corn
- | | | | | b. 1990
- | | | | | (6) 1.6.2.5.1.9 Diane Marie Glaser^{***}
- | | | | | b. 1959
- | | | | | & Mark Allan Unfried^{***}
- | | | | | b. 1958
- | | | | | m. Nov 1980, St. Wendel Church, Posey County, IN
- | | | | | (7) 1.6.2.5.1.9.1 Nicholas Alan Unfried
- | | | | | b. 1984
- | | | | | (7) 1.6.2.5.1.9.2 Bradley Joseph Unfried
- | | | | | b. 1986
- | | | | | (6) 1.6.2.5.1.10 Jane Eileen Glaser^{***}
- | | | | | b. 25 Jan 1963, Evansville, IN
- | | | | | & Thomas Lee Seibert^{***}
- | | | | | b. 2 Oct 1961, Evansville, IN
- | | | | | m. 20 Apr 1985, Vanderburgh County, IN
- | | | | | (7) 1.6.2.5.1.10.1 Stephanie Leigh Seibert^{**}
- | | | | | b. 24 Jul 1987, Indiana
- | | | | | (7) 1.6.2.5.1.10.2 Ashley Nicole Seibert^{**}
- | | | | | b. 2 May 1989, Indiana
- | | | | | (7) 1.6.2.5.1.10.3 Kristyn Rae Seibert^{**}
- | | | | | b. 8 Nov 1990, Indiana
- | | | | | (5) 1.6.2.5.2 Theresa E Glaser^{***}
- | | | | | & Charles William Shull^{***}
- | | | | | b. abt 1925; d. 22 Sep 1988, Evansville, IN
- | | | | | (6) 1.6.2.5.2.1 Debra Lee Shull^{***}
- | | | | | b. 17 Apr 1954
- | | | | | & Donatius J Baumgart Jr^{***}
- | | | | | b. 6 Sep 1952
- | | | | | m. 22 Feb 1975
- | | | | | (7) 1.6.2.5.2.1.1 April Michelle Baumgart^{***}
- | | | | | b. 12 Aug 1978
- | | | | | & Lawyer
- | | | | | (7) 1.6.2.5.2.1.2 Jennifer Marie Baumgart^{***}
- | | | | | b. 17 Oct 1980
- | | | | | & Curtis
- | | | | | (5) 1.6.2.5.3 Valada Glaser & Falls
- | | | | | (4) 1.6.2.6 Martin F Niemeier^{**}
- | | | | | b. 10 Feb 1907, St. Philip, Posey County, IN; d. 21 May 2004, Evansville, IN
- | | | | | & Dorothy Elizabeth Will^{**}
- | | | | | b. 1913; d. 7 Dec 1985, Evansville, IN
- | | | | | (5) 1.6.2.6.1 Edna Mary Niemeier^{**}
- | | | | | b. 11 Jun 1933, Posey County, IN; d. 11 Jun 2020, Newburgh, Warrick County, IN
- | | | | | & Floyd Keller^{**}
- | | | | | (6) 1.6.2.6.1.1a Mary Elizabeth Keller^{**}
- | | | | | b. 1954
- | | | | | & Danny Lee Novinger^{**}

- | | | | | | (7) 1.6.2.6.1.1a.1 Danny Lee Novinger[~]
- | | | | | | | b. 1974
- | | | | | | (7) 1.6.2.6.1.1a.2 Brenda Lee Novinger[~]
- | | | | | | | b. 1975
- | | | | | | & Helsey[~]
- | | | | | | | (8) 1.6.2.6.1.1a.2.1 Jennifer Nicole Helsey[~]
- | | | | | | | | b. 1994
- | | | | | | (6) 1.6.2.6.1.1b Mary Elizabeth Keller^{*~}
- | | | | | | | b. 1954
- | | | | | | & Dave Seiler
- | | | | | | (6) 1.6.2.6.1.2 David Wayne Keller[~]
- | | | | | | | b. 1955
- | | | | | | & Carol Alexander[~]
- | | | | | | | (7) 1.6.2.6.1.2.1 Kristy Renne Keller[~]
- | | | | | | | | b. 1984
- | | | | | | | (7) 1.6.2.6.1.2.2 Dianna Jane Keller[~]
- | | | | | | | | b. 1987
- | | | | | | (6) 1.6.2.6.1.3 Gary Allen Keller[~]
- | | | | | | | b. 1956
- | | | | | | & Kathy Kruse[~]
- | | | | | | | (7) 1.6.2.6.1.3.1 Lee Ann Mae Keller[~]
- | | | | | | | | b. 1981
- | | | | | | | (7) 1.6.2.6.1.3.2 Jeremy Allen Keller[~]
- | | | | | | | | b. 1984
- | | | | | | (6) 1.6.2.6.1.4 Julia Ann Keller[~]
- | | | | | | | b. 1958
- | | | | | | & Mark Weber[~]
- | | | | | | | (7) 1.6.2.6.1.4.1 Roy Marshall Weber[~]
- | | | | | | | | b. 1976
- | | | | | | | (7) 1.6.2.6.1.4.2 Chad Marcus Weber[~]
- | | | | | | | | b. 1978
- | | | | | | | (7) 1.6.2.6.1.4.3 Lacie Nicole Weber[~]
- | | | | | | | | b. 1983
- | | | | | | (6) 1.6.2.6.1.5a Theresa Keller^{*~}
- | | | | | | | b. 1959
- | | | | | | & Robert Weber[~]
- | | | | | | | (7) 1.6.2.6.1.5a.1 Misty Marie Weber[~]
- | | | | | | | | b. 1976
- | | | | | | | | (8) 1.6.2.6.1.5a.1.1 Marissa Renea[~]
- | | | | | | | | | b. 1992
- | | | | | | (6) 1.6.2.6.1.5b Theresa Keller^{*~}
- | | | | | | | b. 1959
- | | | | | | & Driscoll
- | | | | | | (6) 1.6.2.6.1.6 Randy Matthew Keller[~]
- | | | | | | | b. 1960
- | | | | | | & Cynthia Scheindewing[~]
- | | | | | | (5) 1.6.2.6.2a Mary Ann Niemeier^{*~***}
- | | | | | | | b. 12 Feb 1935, Posey County, IN; d. 17 May 2014, Evansville, IN
- | | | | | | & Clayton M Silver[~]
- | | | | | | | b. abt 1936; d. 9 Apr 1995, Evansville, IN
- | | | | | | | (6) 1.6.2.6.2a.1a Eugene Francis Silver^{*~***}

| | | | | b. 6 Oct 1958, Evansville, IN; d. 11 Jun 2020, Oak Ridge, TN
 | | | | | & Andrea Marie Brenne¹⁷⁰⁰¹⁷⁰²⁰²⁰
 | | | | | b. 9 Aug 1971¹⁷⁰⁰¹
 | | | | | (6) 1.6.2.6.2a.1b Eugene Francis Silver¹⁷⁰⁰¹
 | | | | | b. 6 Oct 1958, Evansville, IN; d. 11 Jun 2020, Oak Ridge, TN
 | | | | | & Desiree McElroy¹⁷⁰⁰¹
 | | | | | (6) 1.6.2.6.2a.2a Joseph Warren Silver¹⁷⁰⁰¹
 | | | | | b. 1961
 | | | | | & Debra Rae Linxwiler¹⁷⁰⁰¹
 | | | | | (6) 1.6.2.6.2a.2b Joseph Warren Silver¹⁷⁰⁰¹
 | | | | | b. 1961
 | | | | | & Nancy Williams¹⁷⁰⁰¹
 | | | | | (5) 1.6.2.6.2b Mary Ann Niemeier¹⁷⁰⁰¹
 | | | | | b. 12 Feb 1935, Posey County, IN; d. 17 May 2014, Evansville, IN
 | | | | | & Daniel L. Sandleben¹⁷⁰⁰¹
 | | | | | b. 17 Mar 1935, Evansville, IN; d. 20 Aug 2007, Evansville, IN
 | | | | | (5) 1.6.2.6.3 Rita Jane Niemeier & Larry Neuman
 | | | | | (5) 1.6.2.6.4 Anthony Niemeier & Anita
 | | | | | (4) 1.6.2.7 Ida M Niemeier¹⁷⁰⁰¹
 | | | | | b. 1910; d. 19 Mar 1961, Indiana
 | | | | | & Sylvester J Will¹⁷⁰⁰¹
 | | | | | b. 1906¹⁷⁰⁰¹; d. 23 Nov 1998, Evansville, IN
 | | | | | (5) 1.6.2.7.1 Doris Jean Will¹⁷⁰⁰¹
 | | | | | b. 30 Apr 1938
 | | | | | & Virgil Joseph Goebel¹⁷⁰⁰¹
 | | | | | b. 8 Jul 1931; d. 25 Jan 1996, Haubstadt, Gibson County, IN
 | | | | | m. Jun 1957
 | | | | | (6) 1.6.2.7.1.1 Linda Gail Goebel¹⁷⁰⁰¹
 | | | | | b. 8 Dec 1966
 | | | | | & Anthony Wayne Abbott¹⁷⁰⁰¹
 | | | | | b. abt 1968
 | | | | | m. abt 1989
 | | | | | | (7) 1.6.2.7.1.1.1 Casandra Abbott
 | | | | | | (7) 1.6.2.7.1.1.2 Andrew Abbott
 | | | | | (5) 1.6.2.7.2 Joyce Ann Will¹⁷⁰⁰¹
 | | | | | b. 27 Nov 1946, Evansville, IN; d. 2 Sep 2021, Evansville, IN
 | | | | | & Richard Walter Rexing¹⁷⁰⁰¹
 | | | | | b. 30 Aug 1945, Evansville, IN
 | | | | | m. 6 Aug 1966
 | | | | | (6) 1.6.2.7.2.1 Angela Joy Rexing¹⁷⁰⁰¹
 | | | | | b. 6 Feb 1969, Evansville, IN
 | | | | | & Paul Wesley Alford¹⁷⁰⁰¹
 | | | | | b. 9 Jan 1968
 | | | | | m. 24 Jun 1995
 | | | | | | (7) 1.6.2.7.2.1.1 Ryan Alexander Alford¹⁷⁰⁰¹
 | | | | | | b. 10 Apr 1999, Lafayette, IN
 | | | | | (6) 1.6.2.7.2.2 Karie Marie Rexing¹⁷⁰⁰¹
 | | | | | b. 10 Aug 1971, Evansville, IN
 | | | | | & Christopher Michael Weber¹⁷⁰⁰¹
 | | | | | b. 27 May 1971, Chicago, Cook County, IL
 | | | | | m. 23 May 1998

- | | | | | (6) 1.6.2.7.2.3 Jerry Richard Rexing¹⁹⁸⁴
- | | | | | b. 21 Oct 1973, Evansville, IN
- | | | | | & Kelly Ann Elliott¹⁹⁸⁴
- | | | | | b. 2 Jul 1975, Owensboro, Daviess County, KY
- | | | | | m. 7 Aug 1999
- | | | | | (5) 1.6.2.7.3 Richard J Will
- | | | | | & Carol
- | | | | | (5) 1.6.2.7.4 Sylvester J Will
- | | | | | (5) 1.6.2.7.5 Michael A Will
- | | | | | & Elaine
- | | | | | (5) 1.6.2.7.6 Eileen J Will
- | | | | | & Haase
- | | | | | (5) 1.6.2.7.7 Sharon M Will¹⁹⁸⁴
- | | | | | & Donald Frank Pohl¹⁹⁸⁴
- | | | | | b. 18 Aug 1935, Gibson County, IN
- | | | | | (6) 1.6.2.7.7.1 Jerry Alan Pohl¹⁹⁸⁴
- | | | | | b. 3 Feb 1963, Indiana
- | | | | | & Brenda Lynn Magee¹⁹⁸⁴
- | | | | | b. abt 1962, Indiana
- | | | | | m. 29 Jun 1985, Brownsburg, IN
- | | | | | (6) 1.6.2.7.7.2 Vicki Lynn Pohl¹⁹⁸⁴
- | | | | | b. 23 Aug 1964, Indiana
- | | | | | & David Lee Pond¹⁹⁸⁴
- | | | | | b. abt 1963, Indiana
- | | | | | m. 2 Jul 1983, Fort Branch, Gibson County, IN
- | | | | | (6) 1.6.2.7.7.3 Cindy Pohl¹⁹⁸⁴
- | | | | | b. 24 Nov 1965; d. 24 Nov 1965, Indiana
- | | | | | (6) 1.6.2.7.7.4 Timothy Wayne Pohl¹⁹⁸⁴
- | | | | | b. 24 Jul 1967, Indiana
- | | | | | & Angela Dawn Kuester¹⁹⁸⁴
- | | | | | b. 1970, Indiana
- | | | | | m. 11 May 1996, Darmstadt, Vanderburgh County, IN
- | | | | | (6) 1.6.2.7.7.5 Diane Marie Pohl¹⁹⁸⁴
- | | | | | b. 7 Jul 1969, Indiana
- | | | | | & Scott Raymond Hasenour¹⁹⁸⁴
- | | | | | b. abt 1969, Indiana
- | | | | | m. 31 May 1992, Fort Branch, Gibson County, IN
- | | | | | (6) 1.6.2.7.7.6 Michelle Ann Pohl¹⁹⁸⁴
- | | | | | b. 14 Apr 1971, Indiana
- | | | | | & James William Siekman¹⁹⁸⁴
- | | | | | b. abt 1968, Indiana
- | | | | | m. 18 Apr 1998, Haubstadt, Gibson County, IN
- | | | | | (6) 1.6.2.7.7.7 Daniel Joseph Pohl¹⁹⁸⁴
- | | | | | b. 6 Jul 1973
- | | | | | & Amy L Snyder¹⁹⁸⁴
- | | | | | b. abt 1975, Indiana
- | | | | | m. 3 Aug 1996, Centerville, Wayne County, IN
- | | | | | (6) 1.6.2.7.7.8 Kerrie Jean Pohl¹⁹⁸⁴
- | | | | | b. 17 Apr 1975, Indiana
- | | | | | & Lonnie Lynn Maible¹⁹⁸⁴
- | | | | | b. abt 1973, Indiana

- | | | | | m. 6 Jun 1998, Elberfeld, Warrick County, IN
- | | | | | **(4) 1.6.2.8 Alois G Niemeier**¹⁸³³⁸⁶
- | | | | | b. 5 Apr 1918; d. 8 Sep 1995, Evansville, IN
- | | | | | & Marcella Veronica Pepper¹⁸³³⁸⁶
- | | | | | b. 5 May 1922; d. 12 Mar 2005, Evansville, IN
- | | | | | m. 9 Jun 1943
- | | | | | **(5) 1.6.2.8.1 Keith Niemeier**
- | | | | | **(5) 1.6.2.8.2 Kathleen Niemeier**
- | | | | | **(4) 1.6.2.9 Barthol Niemeier**
- | | | | | **(4) 1.6.2.10 Josephine Niemeier**
- | | | | | **(4) 1.6.2.11 Elenora Niemeier & Szabo**
- | | | | | **(3) 1.6.3 Maria Niemeier**
- | | | | | b. 21 Nov 1872, St. Philip, Posey County, IN; d. 28 Feb 1873
- | | | | | **(3) 1.6.4 Frank H Niemeier**¹⁷³⁹⁴¹²¹²²⁴¹³⁴
- | | | | | b. 7 Sep 1874, St. Philip, Posey County, IN; d. 14 Jan 1958, Evansville, IN
- | | | | | & Margaret Korressel¹¹¹¹¹⁷¹⁴¹²¹²²²⁴²³³³⁴
- | | | | | b. 23 Jul 1877, Vanderburgh County, IN; d. 16 Apr 1965, Posey County, IN
- | | | | | m. 6 Jun 1905, Indiana
- | | | | | **(4) 1.6.4.1 Linus P Niemeier**¹¹¹¹¹²³²³¹¹⁴⁴²³³⁴
- | | | | | b. 11 Jul 1906, Posey County, IN; d. 13 Oct 1987, Evansville, IN
- | | | | | & Mathilda C Schenk¹¹¹¹¹²³²³¹¹⁷¹⁷¹⁸¹⁸¹⁹¹⁹¹
- | | | | | b. 31 Aug 1908, St. Philip, Posey County, IN; d. 3 Dec 1996, Evansville, IN
- | | | | | m. 22 Jun 1932, St. Leon, IN
- | | | | | **(5) 1.6.4.1.1 William George Niemeier**²¹⁹¹¹²²²⁴¹³⁴
- | | | | | b. 21 Apr 1933, Evansville, IN
- | | | | | & Dorothy Elenora Hertel²¹⁹¹¹²²²⁴¹³⁴
- | | | | | b. 13 Aug 1932, Evansville, IN
- | | | | | m. 18 Jun 1955, Evansville, IN
- | | | | | **(6) 1.6.4.1.1.1 David Joseph Niemeier**²¹⁹¹¹²²²⁴¹³⁴
- | | | | | b. 18 Jun 1956, Evansville, IN
- | | | | | & Martha Irene Willett²¹⁹¹¹²²²⁴¹³⁴
- | | | | | b. 5 Apr 1946, Evansville, IN
- | | | | | m. 9 Nov 1985, Evansville, IN
- | | | | | **(7) 1.6.4.1.1.1.1 Michael David Niemeier**²¹⁹¹¹²²²⁴¹³⁴
- | | | | | b. 5 May 1987, Evansville, IN
- | | | | | **(6) 1.6.4.1.1.2 Anne Marie Niemeier**²¹⁹¹¹²²²⁴¹³⁴
- | | | | | b. 27 Dec 1962, Evansville, IN
- | | | | | & Robert Joseph Martin¹¹¹¹¹⁷¹⁴¹²¹²²²⁴¹³⁴
- | | | | | b. 11 Jul 1967, Indiana
- | | | | | m. 14 Oct 1989, Evansville, IN
- | | | | | **(7) 1.6.4.1.1.2.1 Jake Robert Martin**
- | | | | | b. 1999
- | | | | | **(7) 1.6.4.1.1.2.2 Jack Joseph Martin**
- | | | | | b. 2005
- | | | | | **(5) 1.6.4.1.2 Charles F Niemeier**²¹⁹¹¹²²²⁴¹³⁴
- | | | | | b. 23 Jul 1935, Indiana
- | | | | | & Joan Marie Winiger²¹⁹¹¹²²²⁴¹³⁴
- | | | | | m. 15 Oct 1955
- | | | | | **(6) 1.6.4.1.2.1 Kathaleen Marie Niemeier**²¹⁹¹¹²²²⁴¹³⁴
- | | | | | b. 1956, Evansville, IN
- | | | | | & Dennis Ray Major²¹⁹¹¹²²²⁴¹³⁴

- b. 1952, Evansville, IN
- m. 7 Aug 1976, Evansville, IN
- | (7) 1.6.4.1.2.1.1 **Jeremy Major**
- | (7) 1.6.4.1.2.1.2 **Jaime Major**
- | (7) 1.6.4.1.2.1.3 **Cynthia Major**
- (6) 1.6.4.1.2.2 **Steven J Niemeier**¹⁹
- b. 16 Mar 1958, Indiana
- & Mary Christine Montgomery¹⁹
- b. 2 Oct 1959
- m. 18 Sep 1982, Kentucky
- (6) 1.6.4.1.2.3a **Karen Sue Niemeier**^{19,21}
- b. 1959, Indiana
- & Cooper
- (6) 1.6.4.1.2.3b **Karen Sue Niemeier**^{19,21}
- b. 1959, Indiana
- & Timothy Scott Nussmeier²¹
- b. abt 1959, Indiana
- m. 30 Apr 2005, Evansville, IN
- (6) 1.6.4.1.2.4 **Larry Niemeier**¹⁹
- b. 1961
- (6) 1.6.4.1.2.5a **Pamela Ann Niemeier**^{19,21,22}
- b. 1966, Indiana
- & Ronnie Lile¹⁹
- m. 2 May 1987, Evansville, IN
- (6) 1.6.4.1.2.5b **Pamela Ann Niemeier**^{19,21,22}
- b. 1966, Indiana
- & Gerald Wayne Cokley²²
- b. abt 1945, Indiana
- m. 18 Aug 1985, New Harmony, IN
- (6) 1.6.4.1.2.6 **Bobby Niemeier**
- (6) 1.6.4.1.2.7 **Gayle A Niemeier**¹⁹
- & James J Jones¹⁹
- m. Apr 1983, Evansville, IN
- (5) 1.6.4.1.3 **Thomas Leo Niemeier**^{21,22,23}
- b. 15 Oct 1937, Evansville, IN²¹
- & Joan Berendes^{21,22,23}
- b. 1937
- m. 17 Oct 1959
- (6) 1.6.4.1.3.1 **Julie Ann Niemeier**^{19,22}
- b. 1961, Indiana
- & Thomas Eugene Whorl^{19,22}
- b. abt 1961, Illinois
- m. 25 Sep 1982, Evansville, IN
- (6) 1.6.4.1.3.2 **Daniel Thomas Niemeier**^{19,21,22}
- b. 30 Apr 1962, Indiana¹⁹
- & Laura Lee Tenbarge^{19,21,22}
- b. 1 Dec 1961, Evansville, IN
- m. 8 Jun 1985, Evansville, IN
- | (7) 1.6.4.1.3.2.1 **Andrew Thomas Niemeier**¹⁹
- | b. 13 Mar 1988, Evansville, IN
- | (7) 1.6.4.1.3.2.2 **Bradley Allen Niemeier**¹⁹

- | | | | | m. 29 Apr 1989, Evansville, IN
- | | | | | (7) **1.6.4.3.1.1.1 Natalie Elizabeth Martin**¹⁹⁹⁴⁻²⁰¹³
- | | | | | b. 8 May 1991, Evansville, IN
- | | | | | & Cody Lee¹⁹⁹¹
- | | | | | b. 18 Nov 1989
- | | | | | m. 5 Nov 2016, Evansville, IN
- | | | | | (7) **1.6.4.3.1.1.2 Lauren Rae Martin**¹⁹⁹³⁻²⁰¹¹
- | | | | | b. 24 Aug 1997, Evansville, IN
- | | | | | (6) **1.6.4.3.1.2 Timothy Russell Martin**¹⁹⁶³⁻¹⁹⁹⁸
- | | | | | b. 1965
- | | | | | & Barbara Elizabeth Seib¹⁹⁶³⁻¹⁹⁹⁸
- | | | | | b. 1965
- | | | | | m. 22 Sep 1990, Evansville, IN
- | | | | | (7) **1.6.4.3.1.2.1 Alexandra Catherine Martin**¹⁹⁹¹
- | | | | | b. 1991
- | | | | | & Cameron Scott Elpers¹⁹⁹²
- | | | | | b. 1992
- | | | | | (8) **1.6.4.3.1.2.1.1 Caleb Elpers**
- | | | | | b. 2015
- | | | | | (8) **1.6.4.3.1.2.1.2 Gabriel Elpers**
- | | | | | b. 2017
- | | | | | (7) **1.6.4.3.1.2.2 Adam Seib Martin**¹⁹⁹³
- | | | | | b. 1993
- | | | | | & Emily Garrett
- | | | | | b. 1994
- | | | | | (7) **1.6.4.3.1.2.3 Matthew Townsend Martin**
- | | | | | b. 1996
- | | | | | (7) **1.6.4.3.1.2.4 Nathan Martin**
- | | | | | b. 1998
- | | | | | (6) **1.6.4.3.1.3 Robert Joseph Martin**¹⁹⁶⁷⁻²⁰¹⁴
- | | | | | b. 11 Jul 1967, Indiana
- | | | | | & Anne Marie Niemeier¹⁹⁶²⁻²⁰¹⁴
- | | | | | b. 27 Dec 1962, Evansville, IN
- | | | | | m. 14 Oct 1989, Evansville, IN¹⁹⁸⁹
- | | | | | (7) **1.6.4.3.1.3.1 Jake Robert Martin**
- | | | | | b. 1999
- | | | | | (7) **1.6.4.3.1.3.2 Jack Joseph Martin**
- | | | | | b. 2005
- | | | | | (6) **1.6.4.3.1.4 Catherine Martin**¹⁹⁷⁰⁻²⁰⁰⁸
- | | | | | b. 1970
- | | | | | & Mark Alvey
- | | | | | (7) **1.6.4.3.1.4.1 Allison Christine Alvey**
- | | | | | b. 2007
- | | | | | (7) **1.6.4.3.1.4.2 Ryan Cavanagh Alvey**
- | | | | | b. 2008
- | | | | | (5) **1.6.4.3.2 Russell Leo Niemeier**¹⁹⁴⁸⁻²⁰¹⁶
- | | | | | b. 3 Jan 1948, Evansville, IN; d. 10 May 2016, Evansville, IN
- | | | | | & Barbara Dee Voight¹⁹⁴⁶⁻²⁰¹⁶
- | | | | | b. 3 Oct 1946
- | | | | | m. 25 Feb 1972, Evansville, IN
- | | | | | (6) **1.6.4.3.2.1 Kassandra Catherine Niemeier**

- | | | | | (7) 1.6.4.3.2.1.1 Amelia Catherine
- | | (3) 1.6.5a Clemens P Niemeier¹⁸⁴¹⁷³²
- | | b. 12 Feb 1878, St. Philip, Posey County, IN¹⁸; d. 26 Jun 1963, Evansville, IN
- | | & Wilhelmina M Waterman¹⁸⁷²²⁸¹³⁸⁴
- | | b. 22 Sep 1878, Posey County, IN; d. 21 Sep 1920, Evansville, IN
- | | (3) 1.6.5b Clemens P Niemeier¹⁸⁴¹⁷³²
- | | b. 12 Feb 1878, St. Philip, Posey County, IN; d. 26 Jun 1963, Evansville, IN
- | | & Mathilda (Tillie) Stratman¹
- | | b. abt 1888; d. 5 Nov 1968, Evansville, IN
- | | | (4) 1.6.5b.1 Agnes Anna Niemeier¹
- | | | b. 19 Jul 1922, Evansville, IN; d. 24 Apr 2011, Evansville, IN¹
- | | | & Walter N Kanzler
- | | | b. abt 1917; d. 2 Feb 2006, Evansville, IN
- | | | (4) 1.6.5b.2 Rosella J Niemeier¹⁸⁴
- | | | b. 27 Mar 1925, Evansville, IN; d. 21 Nov 2016, Evansville, IN¹
- | | | & Sylvester Schlageter
- | | | | (5) 1.6.5b.2.1 Robert Schlageter
- | | | | (5) 1.6.5b.2.2 James Schlageter
- | | | | (5) 1.6.5b.2.3 Charlotte Schlageter
- | | | | & Roger Herwig
- | | | | | (6) 1.6.5b.2.3.1 Paula Herwig
- | | | | | (6) 1.6.5b.2.3.2 Matthew Herwig
- | | | | | | (7) 1.6.5b.2.3.2.1 Samuel Herwig
- | | | | | | (7) 1.6.5b.2.3.2.2 Syndey Herwig
- | | (3) 1.6.6 Henry F Niemeier^{1821171112 458184}
- | | b. 21 Feb 1881, St. Philip, Posey County, IN¹⁸; d. 23 May 1963, Evansville, IN¹⁸
- | | & Josephine Catharine Kercher¹¹⁰⁴⁹²³¹¹⁷²²¹³²⁹⁴⁸³⁶²⁴⁸³⁸
- | | b. 24 Apr 1891, Vanderburgh County, IN¹⁸; d. 1 Apr 1974, Evansville, IN¹⁸
- | | m. 9 Jun 1909, Evansville, IN
- | | | (4) 1.6.6.1 Sylvester John Niemeier¹⁸¹⁹³²¹⁷⁴¹¹²¹²⁴²⁴¹²³⁴
- | | | b. 13 Sep 1911, Evansville, IN¹⁸; d. 8 Feb 1951, Vanderburgh County, IN
- | | | & Leona Salome Ritter¹⁸¹³⁷²²¹²²⁴³⁸⁴
- | | | b. 12 Jun 1908, St. Joseph, Indiana; d. 14 Nov 1983, Evansville, IN
- | | | m. 12 Nov 1929, Evansville, IN
- | | | | (5) 1.6.6.1.1 Jacquelyn Mary Niemeier¹¹²⁷⁴¹¹
- | | | | b. 2 Apr 1930, Vanderburgh County, IN
- | | | | (5) 1.6.6.1.2 Charlotte Ann Niemeier^{1127411,11,14}
- | | | | b. 25 Aug 1931, Vanderburgh County, IN; d. 23 Mar 2016, Evansville, IN¹
- | | | | & Elmer Peter Schapker¹¹²⁴¹²⁷¹⁴¹⁸¹⁸¹⁸¹⁸¹
- | | | | b. 24 Aug 1928, St. Joseph, Indiana; d. 13 Aug 2011, Evansville, IN¹
- | | | | m. 11 Oct 1952, Evansville, IN
- | | | | | (6) 1.6.6.1.2.1 Jane Marie Schapker¹¹²⁴¹²⁷¹⁴¹⁸¹
- | | | | | b. 6 Jun 1953, Indiana
- | | | | | & Jerry Wayne Mossberger^{1127411,181}
- | | | | | b. 23 Dec 1950, Indiana
- | | | | | m. 28 Oct 1972, Evansville, IN
- | | | | | (6) 1.6.6.1.2.2 Stanley Elmer Schapker¹¹²⁷⁴¹¹
- | | | | | b. 7 Jul 1954, St. Joseph, Indiana
- | | | | | & Judy Marie Martin¹¹²⁷⁴¹¹
- | | | | | b. 23 Aug 1956, Evansville, IN
- | | | | | m. 1 Feb 1980, Evansville, IN

- (6) 1.6.6.1.2.3a Alan Donald Schapker*^{11,27,30}
 b. 29 Dec 1955, St. Joseph, Indiana
 & Chris Klueg¹¹
 m. 1984, Evansville, IN
- (6) 1.6.6.1.2.3b Alan Donald Schapker*^{11,27,30}
 b. 29 Dec 1955, St. Joseph, Indiana
 & Debbie Sue Underhill^{11,27,30,32}
 b. 29 May 1955, Evansville, IN
 m. 30 Aug 1975, Evansville, IN
- (7) 1.6.6.1.2.3b.1 Staci Dawn Schapker^{11,27,32,33}
 b. 26 Feb 1977, Evansville, IN
 & Chad William Burliegh^{20,21}
 b. abt 1977, Indiana
 m. 29 May 1999, Evansville, IN
- (8) 1.6.6.1.2.3b.1.1 Colin Burliegh
 (8) 1.6.6.1.2.3b.1.2 Carter Burliegh
- (6) 1.6.6.1.2.3c Alan Donald Schapker*^{11,27,30}
 b. 29 Dec 1955, St. Joseph, Indiana
 & Sheila
- (6) 1.6.6.1.2.4 Julie Beth Schapker^{11,27,30,32}
 b. 9 Dec 1957, St. Joseph, Indiana
 & Terry Lee Fehrenbacher^{11,27,30,32}
 b. 10 Jan 1956, St. Joseph, Indiana
 m. 30 Apr 1977, Vanderburgh County, IN
- (7) 1.6.6.1.2.4.1 Brandon Scott Fehrenbacher^{11,27,30,32}
 b. 10 Jul 1981, St. Joseph, Indiana
 & Kerri Leigh Jung^{32,33}
 b. 23 May 1983
 m. 2 Jun 2007, St. Joseph Church, Vanderburgh County, IN
- (8) 1.6.6.1.2.4.1.1 Brayden Scott Fehrenbacher
 b. 23 Mar 2012, Evansville, IN
- (8) 1.6.6.1.2.4.1.2 Addyson Leigh Fehrenbacher
 b. 23 Mar 2012, Evansville, IN
- (7) 1.6.6.1.2.4.2 Paul Michael Fehrenbacher^{11,27,30,32}
 b. 10 Sep 1983, St. Joseph, Indiana
 & Beth
- (8) 1.6.6.1.2.4.2.1 Claire Elizabeth Fehrenbacher
 b. 18 Jan 2012, Evansville, IN
- (6) 1.6.6.1.2.5 Ann Christine Schapker^{11,27,30,32}
 b. 4 Oct 1959, Evansville, IN
 & Steven Dwayne Southwell^{11,27,30}
 b. 3 Aug 1959, Evansville, IN
 m. 7 Jul 1984, Evansville, IN
- (7) 1.6.6.1.2.5.1 Jason Dwayne Southwell^{11,27,30}
 b. 8 Jun 1986, Evansville, IN
- (7) 1.6.6.1.2.5.2 Brooke Nicole Southwell^{11,27,30}
 b. 22 Jun 1990, Evansville, IN
- (6) 1.6.6.1.2.6 Douglas Jay Schapker^{11,27,30,32,33}
 b. 20 Jun 1961, St. Joseph, Indiana
 & Wendy Kae Happe^{11,27,30,32,33}
 b. 8 Jul 1970, Evansville, IN

- | | | | | | | (7) 1.6.6.1.3.3.1 Alexandra Renee Cochran^{1112P}
- | | | | | | | b. 21 Jun 1996, St Paul, MN
- | | | | | | | (7) 1.6.6.1.3.3.2 Andrew James Cochran^{1112P}
- | | | | | | | b. 4 Dec 1998, St Paul, MN
- | | | | | | | (7) 1.6.6.1.3.3.3 Austin James Cochran
- | | | | | | | b. 25 Sep 2002
- | | | | | | | (6) 1.6.6.1.3.4 Todd Eric Niemeier^{1112P,1112M}
- | | | | | | | b. 28 Jan 1973, Evansville, IN
- | | | | | | | & Babbette Kae Schlee^{1112M}
- | | | | | | | b. abt 1973, Minnesota
- | | | | | | | m. 10 May 2003, Evansville, IN
- | | | | | | | (7) 1.6.6.1.3.4.1 Olivia Rose Niemeier
- | | | | | | | b. 13 Jun 2006, Evansville, IN
- | | | | | | | (5) 1.6.6.1.4 Sylvia Rita Niemeier^{1112P,1112M}
- | | | | | | | b. 23 Feb 1935, St. Joseph, Indiana
- | | | | | | | & Harold W Gossman^{1112P,1112M,1112F}
- | | | | | | | b. 6 Dec 1933, Evansville, IN; d. 30 Aug 2018, Evansville, IN
- | | | | | | | m. 11 Jan 1958, Evansville, IN
- | | | | | | | (6) 1.6.6.1.4.1 Michael Lee Gossman^{1112P,1112M,1112F}
- | | | | | | | b. 12 Sep 1959, Evansville, IN
- | | | | | | | & Melissa Ann Leers^{1112F,1112M}
- | | | | | | | b. 19 Oct 1960, Elkhart, Elkhart County, IN
- | | | | | | | m. 25 Jun 1988, Evansville, IN
- | | | | | | | (7) 1.6.6.1.4.1.1 Amy Catherine Gossman^{1112F}
- | | | | | | | b. 8 May 1990, Indianapolis, Marion County, IN
- | | | | | | | (7) 1.6.6.1.4.1.2 Kristen Gabriel Gossman^{1112F}
- | | | | | | | b. 27 Jun 1994, Indianapolis, Marion County, IN
- | | | | | | | (7) 1.6.6.1.4.1.3 Stephanie Nicole Gossman^{1112F}
- | | | | | | | b. 24 Jul 1996, Indianapolis, Marion County, IN
- | | | | | | | (6) 1.6.6.1.4.2 Nancy Lynn Gossman^{1112P,1112M,1112F}
- | | | | | | | b. 30 Dec 1960, Evansville, IN
- | | | | | | | & Richard Carl Hicks^{1112M,1112F}
- | | | | | | | b. 22 Jul 1959, Evansville, IN
- | | | | | | | m. 18 May 1986, Evansville, IN
- | | | | | | | (7) 1.6.6.1.4.2.1 Leandra Michelle Hicks^{1112F,1112M}
- | | | | | | | b. 7 Jun 1988, Evansville, IN
- | | | | | | | & Arthur Adye^{1112M}
- | | | | | | | m. 9 Nov 2013, Evansville, IN
- | | | | | | | (7) 1.6.6.1.4.2.2 Alyssa Lynn Hicks^{1112F,1112M}
- | | | | | | | b. 2 Dec 1989, Evansville, IN
- | | | | | | | & Logan Joseph Storrer^{1112M}
- | | | | | | | m. 29 Aug 2015, Evansville, IN
- | | | | | | | (7) 1.6.6.1.4.2.3 Erin Christine Hicks^{1112F}
- | | | | | | | b. 2 May 1993, Evansville, IN
- | | | | | | | (7) 1.6.6.1.4.2.4 Justin Carl Hicks^{1112M}
- | | | | | | | b. 16 Oct 2001, Evansville, IN
- | | | | | | | (6) 1.6.6.1.4.3 Randy William Gossman^{1112P,1112M,1112F}
- | | | | | | | b. 5 Jul 1962, Evansville, IN
- | | | | | | | & Jenifer Rhea Bryan^{1112F,1112M}
- | | | | | | | b. 26 Feb 1970, Paducah, KY
- | | | | | | | m. 1 Oct 1994, Evansville, IN

- | | | (4) **1.6.8a.2 Agnes Ann Niemeier**¹⁹¹⁷⁻²⁰⁰⁴
 - | | | b. 30 Sep 1917, Indiana; d. 29 Nov 2004, Evansville, IN
 - | | | & Anthony Joseph Scheller¹⁹¹⁹⁻¹⁹⁸¹
 - | | | b. 17 Apr 1919; d. 2 May 1981, Evansville, IN
 - | | | m. 7 Sep 1943
- | | | (5) **1.6.8a.2.1 Anthony Joseph Scheller**¹⁹⁴⁶⁻²⁰¹⁴
 - | | | b. 8 Oct 1946
 - | | | & Alma Dolores Glaser
 - | | | b. 6 Jul 1946
 - | | | m. 16 Jul 1966, Indiana¹⁹⁶⁶⁻²⁰¹⁴
 - | | | (6) **1.6.8a.2.1.1 Jeanice Carol Scheller**¹⁹⁶⁸⁻¹⁹⁶⁹
 - | | | b. 28 Dec 1968; d. 24 Nov 1969, Indianapolis, Marion County, IN
 - | | | (6) **1.6.8a.2.1.2 Stephen Michael Scheller**¹⁹⁷²⁻¹⁹⁹⁸
 - | | | b. 12 Feb 1972
 - | | | & Debra Ann Gross¹⁹⁷³⁻¹⁹⁹⁸
 - | | | b. 23 May 1973
 - | | | m. 18 Apr 1998
 - | | | (6) **1.6.8a.2.1.3 Karen Marie Scheller**¹⁹⁷⁶⁻¹⁹⁹⁸
 - | | | b. 11 Apr 1976
 - | | | & Walter Masterson¹⁹⁷⁶⁻¹⁹⁹⁸
 - | | | m. 14 Nov 1998
- | | | (5) **1.6.8a.2.2 James Raymond Scheller**¹⁹⁴⁸⁻¹⁹⁹¹
 - | | | b. 27 Feb 1948, Evansville, IN
 - | | | & Jane Cusic
 - | | | b. 19 Mar 1945
 - | | | m. 19 Sep 1991
 - | | | (6) **1.6.8a.2.2.1 Marisa Scheller**¹⁹⁴⁵⁻¹⁹⁹¹
- | | | (5) **1.6.8a.2.3 Joan Irene Scheller OSB**¹⁹⁴⁹⁻²⁰¹⁴
 - | | | b. 25 Aug 1949, Evansville, IN
- | | | (5) **1.6.8a.2.4 Bernard Lee Scheller**¹⁹⁵¹⁻²⁰⁰¹
 - | | | b. 20 Aug 1951, Evansville, IN; d. 19 Dec 2001, Evansville, IN
- | | | (5) **1.6.8a.2.5 Mary Aletha Scheller**¹⁹⁵⁵⁻²⁰¹⁴
 - | | | b. 27 Apr 1955
- | | | (5) **1.6.8a.2.6 Richard Michael Scheller**¹⁹⁶¹⁻²⁰¹⁴
 - | | | b. 6 Dec 1961, Evansville, IN
 - | | | & Christine Ann Martin¹⁹⁶⁰⁻²⁰¹⁴
 - | | | b. 18 Dec 1960, Evansville, IN
 - | | | m. 4 Oct 1986, Posey County, IN
 - | | | (6) **1.6.8a.2.6.1 Katherine Marie Scheller**¹⁹⁸⁷⁻²⁰¹⁴
 - | | | b. 16 Oct 1987
 - | | | (6) **1.6.8a.2.6.2 Daniel Jacob Scheller**¹⁹⁹⁰⁻²⁰¹⁴
 - | | | b. 17 Oct 1990
 - | | | & Theresa Grady¹⁹⁹⁰⁻²⁰¹⁴
 - | | | m. 31 May 2014, Vanderburgh County, IN
 - | | | (7) **1.6.8a.2.6.2.1 Rebecca Rose Scheller**²⁰¹⁵⁻²⁰¹⁵
 - | | | b. 7 May 2015, Evansville, IN; d. 7 May 2015, Evansville, IN
 - | | | (4) **1.6.8a.3a Raymond T Niemeier**¹⁹²⁰⁻²⁰¹⁹
 - | | | b. 31 Jan 1920, Evansville, IN; d. 23 Jan 2019, Evansville, IN
 - | | | & Jean Burch; d. 1982
 - | | | (5) **1.6.8a.3a.1 Mel Niemeier**; d. 2017
 - | | | (5) **1.6.8a.3a.2 Barbara Niemeier & Hart**

- | | | | | (6) 1.6.8a.3a.2.1 Sean Hart & Michelle
- | | | | | (6) 1.6.8a.3a.2.2 Brian Hart & Helena
- | | | | | (5) 1.6.8a.3a.3 Allen Niemeier & Janet
- | | | | | (4) 1.6.8a.3b Raymond T Niemeier¹⁹¹⁹⁻²⁰¹⁹
- | | | | | b. 31 Jan 1920, Evansville, IN; d. 23 Jan 2019, Evansville, IN
- | | | | | & Marian Dillman; d. 1997
- | | | | | (4) 1.6.8a.4 Marie Josephine Niemeier¹⁹²²⁻²⁰⁰⁰
- | | | | | b. 17 Nov 1921, Posey County, IN; d. 11 Mar 2000, Evansville, IN
- | | | | | & Thomas Henry Koressel¹⁹²⁴⁻¹⁹⁵⁴
- | | | | | b. 30 Aug 1924, Evansville, IN
- | | | | | m. 8 May 1954
- | | | | | (5) 1.6.8a.4.1 Richard George Koressel¹⁹⁵⁷⁻²⁰¹⁹
- | | | | | b. 19 Mar 1957, Indiana
- | | | | | (5) 1.6.8a.4.2 Marlene Sue Koressel¹⁹⁶⁰⁻²⁰¹⁹
- | | | | | b. 5 Apr 1960, Evansville, IN
- | | | | | & Thomas Edward Weinzapfel¹⁹⁶⁰⁻²⁰¹⁹
- | | | | | b. 20 Apr 1960, Indiana
- | | | | | m. 14 Sep 1985, Posey County, IN
- | | | | | (6) 1.6.8a.4.2.1 Leah Marie Weinzapfel¹⁹⁸⁷⁻²⁰¹⁹
- | | | | | b. 15 Mar 1987, Evansville, IN
- | | | | | (6) 1.6.8a.4.2.2 Ellen Nichole Weinzapfel¹⁹⁸⁷⁻²⁰¹⁹
- | | | | | b. 15 Mar 1987, Evansville, IN
- | | | | | (6) 1.6.8a.4.2.3 Pamela Jean Weinzapfel¹⁹⁸⁹⁻²⁰¹⁹
- | | | | | b. 2 Aug 1989
- | | | | | (4) 1.6.8a.5 Irene V Niemeier¹⁹²³⁻²⁰²⁰
- | | | | | b. 30 Sep 1923, Posey County, IN; d. 30 Jul 2020, Evansville, IN
- | | | | | & Lawrence John Scheller¹⁹²¹⁻¹⁹⁸⁰
- | | | | | b. 17 Sep 1921; d. 11 Dec 1980, Evansville, IN
- | | | | | m. 30 Apr 1946
- | | | | | (5) 1.6.8a.5.1 Linda Jean Scheller¹⁹⁴⁷⁻²⁰¹⁹
- | | | | | b. 20 Jul 1947, Evansville, IN; d. 14 Jul 2019, Evansville, IN
- | | | | | (5) 1.6.8a.5.2 Fredrick Lawrence Scheller¹⁹⁴⁹⁻²⁰¹⁹
- | | | | | b. 18 Mar 1949, Evansville, IN
- | | | | | & Dorothy Francis Weinzapfel¹⁹⁵⁰⁻¹⁹⁷¹
- | | | | | b. 24 Feb 1950, Posey County, IN
- | | | | | m. 18 Dec 1971
- | | | | | (6) 1.6.8a.5.2.1 Joshua Fredrick Scheller¹⁹⁷²⁻²⁰¹⁹
- | | | | | b. 27 Sep 1972, Evansville, IN
- | | | | | & Jennifer M Perusek²⁰⁰⁷⁻²⁰¹⁹
- | | | | | m. 4 Aug 2007, Hamilton, IN
- | | | | | (6) 1.6.8a.5.2.2 Gretchen Marie Scheller¹⁹⁷⁴⁻²⁰¹⁹
- | | | | | b. 20 Dec 1974, Evansville, IN
- | | | | | & Joseph Robert Kellams¹⁹⁷³⁻¹⁹⁹⁸
- | | | | | b. abt 1973, Indiana
- | | | | | m. 16 May 1998, St. Philip, Posey County, IN
- | | | | | (6) 1.6.8a.5.2.3 Stephanie Ann Scheller¹⁹⁷⁷⁻²⁰¹⁹
- | | | | | b. 21 Sep 1977, Evansville, IN
- | | | | | (5) 1.6.8a.5.3 William Joseph Scheller¹⁹⁵⁰⁻²⁰¹⁹
- | | | | | b. 22 Aug 1950
- | | | | | & Connie Dempersmier¹⁹⁵⁶⁻²⁰¹⁹
- | | | | | b. 5 Sep 1956

- | | | | | m. 4 Nov 1978
- | | | | | (6) 1.6.8a.5.3.1 Rachel Veronica Scheller·
- | | | | | b. 19 Jun 1980
- | | | | | (6) 1.6.8a.5.3.2 Nathan William Scheller·
- | | | | | b. 24 Jun 1982
- | | | | | (6) 1.6.8a.5.3.3 Zachary Joseph Scheller·
- | | | | | b. 31 May 1986
- | | | | | (6) 1.6.8a.5.3.4 Hilary Teresa Scheller·
- | | | | | b. 24 Jun 1988
- | | | | | (5) 1.6.8a.5.4 Alvin Ray Scheller[™]
- | | | | | b. 12 Mar 1952
- | | | | | & Connie Lankford·
- | | | | | b. 7 Jan 1957
- | | | | | m. 26 Mar 1977
- | | | | | (6) 1.6.8a.5.4.1 Sarah Marie Scheller
- | | | | | b. 1 Oct 1977
- | | | | | & Foreman
- | | | | | (6) 1.6.8a.5.4.2 Jamie Lynn Scheller·
- | | | | | b. 7 Jun 1979
- | | | | | & Hawkins
- | | | | | (5) 1.6.8a.5.5 Shirley Ann Scheller·
- | | | | | b. 15 Jan 1954
- | | | | | (5) 1.6.8a.5.6 Robert Wayne Scheller·
- | | | | | b. 7 Jun 1955
- | | | | | & Kathy Sitzman[™]
- | | | | | b. 8 Aug 1955
- | | | | | m. 30 Jan 1976
- | | | | | (6) 1.6.8a.5.6.1 Jennifer Lynn Scheller·
- | | | | | b. 31 Dec 1977
- | | | | | (6) 1.6.8a.5.6.2 Jacob Robert Scheller·
- | | | | | b. 31 Dec 1985
- | | | | | (6) 1.6.8a.5.6.3 Jonathan Michael Scheller·
- | | | | | b. 17 Jan 1988
- | | | | | (5) 1.6.8a.5.7 Elaine Marie Scheller[™]
- | | | | | b. 22 Sep 1957, Evansville, IN
- | | | | | & Kevin John Elpers[™]
- | | | | | b. 27 Dec 1953, Evansville, IN
- | | | | | m. 19 May 1979, St. Philip, Posey County, IN
- | | | | | (6) 1.6.8a.5.7.1 Emily Jean Elpers[™]
- | | | | | b. 10 Mar 1981, Evansville, IN
- | | | | | (6) 1.6.8a.5.7.2 Katherine Marie Elpers[™]
- | | | | | b. 17 Nov 1982, Evansville, IN
- | | | | | (6) 1.6.8a.5.7.3 Phillip John Elpers[™]
- | | | | | b. 5 Sep 1985, Evansville, IN
- | | | | | (6) 1.6.8a.5.7.4 Patrick Joseph Elpers·
- | | | | | b. 5 Dec 1990, Evansville, IN
- | | | | | (6) 1.6.8a.5.7.5 Paul Jacob Elpers·
- | | | | | b. 8 Oct 1993, Evansville, IN
- | | | | | (6) 1.6.8a.5.7.6 Michael David Elpers·
- | | | | | b. 24 Sep 1995, Evansville, IN
- | | | | | (5) 1.6.8a.5.8 Randall Lee Scheller[™]

- (7) **1.6.10.1.1a.2.1 Abigail Nicole Plump**[•]
b. 13 Oct 1997
- (7) **1.6.10.1.1a.2.2 Andrea Plump**
- (7) **1.6.10.1.1a.2.3 Alex Plump**
- (6) **1.6.10.1.1a.3 Julie Marie Plump**^{•••}
b. 9 Jan 1970, Evansville, IN
& Gary Gentil[•]
b. 11 Dec 1964
m. 15 Jul 1995
- (6) **1.6.10.1.1a.4 Catherine Jean Plump**^{•••}
b. 1 Dec 1971, Evansville, IN
- (5) **1.6.10.1.1b Dolores Elizabeth Rexing**^{•••••}
b. 22 Feb 1943, Macon, GA
& Daniel Edward Masterson^{•••}
b. 8 Jun 1943, Louisville, Jefferson County, KY
m. Feb 1998
- (5) **1.6.10.1.2 Dorothy Ann Rexing**^{•••••}
b. 15 Jul 1946, Evansville, IN; d. 17 Aug 2018, Evansville, IN
& Thomas Wayne Happe^{•••••}
b. 21 Mar 1945, Evansville, IN
m. 26 Aug 1967, Posey County, IN
- (6) **1.6.10.1.2.1 Dina Lynn Happe**^{•••}
b. 12 Dec 1968, Evansville, IN
& Gary Wayne Harter[•]
b. 1 Oct 1969
m. 9 Oct 1993, St. Wendel, Posey County, IN
- (7) **1.6.10.1.2.1.1 Ryan Michael Harter**[•]
b. 11 Oct 1997, Evansville, IN
- (6) **1.6.10.1.2.2 Allen Wayne Happe**^{•••}
b. 19 Jun 1970, Evansville, IN
- (5) **1.6.10.1.3 Agnes Marie Rexing**^{•••••}
b. 18 Nov 1949, Evansville, IN; d. 22 Feb 2011, Evansville, IN
& Gerald Ticken^{•••}
b. 2 Oct 1948, Posey County, IN
m. 4 Jul 1969
- (6) **1.6.10.1.3.1 Krista Marie Ticken**^{•••}
b. 17 Nov 1970, Evansville, IN
& Deric Phipps
- (6) **1.6.10.1.3.2 Kevin Matthew Ticken**^{•••}
b. 1 Feb 1976, Bangkok, Thailand
- (6) **1.6.10.1.3.3 Kara Megan Ticken**^{•••}
b. 10 Mar 1980, Seoul, Korea
& Kent Boyer
- (6) **1.6.10.1.3.4 Kendle Marcus Ticken**^{•••}
b. 14 Nov 1983, Mexico
& Tricia
- (6) **1.6.10.1.3.5 Kyle Mitchell Ticken**^{•••}
b. 28 Jan 1988, Evansville, IN
& Tricia
- (5) **1.6.10.1.4 James Raymond Rexing**^{•••••}
b. 1951^{•••}

- | | | | & Cynthia Jean Hipp^{***}
- | | | | b. 25 Oct 1955^{**}
- | | | | m. 5 Jul 1980
- | | | | | (6) 1.6.10.1.4.1 Jamie Lynn Rexing^{***}
- | | | | | b. 11 Apr 1981
- | | | | | (6) 1.6.10.1.4.2 Nicholas Lee Rexing^{***}
- | | | | | b. 8 Nov 1982, Evansville, IN
- | | | | (5) 1.6.10.1.5 Nancy Kay Rexing^{**}
- | | | | b. 1 Mar 1959, Evansville, IN
- | | | | & Mark Charles Schmitt^{**}
- | | | | b. 22 Aug 1955, Evansville, IN
- | | | | m. 1 May 1982, St. Wendel, Posey County, IN
- | | | | | (6) 1.6.10.1.5.1 Nathan Marcus Schmitt^{**}
- | | | | | b. 9 Sep 1985, Evansville, IN
- | | | | (4) 1.6.10.2 Barthol Rexing^{**}
- | | | | b. 31 Jul 1917, Vanderburgh County, IN; d. 5 Mar 1987, St. Joseph, Indiana
- | | | | & Erma Elizabeth Noldau^{**}
- | | | | b. 27 Mar 1917; d. 29 Sep 1979, St. Joseph, Indiana
- | | | | m. 28 Dec 1942
- | | | | | (5) 1.6.10.2.1 Cynthia Marie Rexing^{**}
- | | | | | b. 1 Aug 1945
- | | | | | & Kenneth Victor Maasberg^{*}
- | | | | | b. 5 Nov 1942
- | | | | | m. 31 Aug 1974
- | | | | | | (6) 1.6.10.2.1.1 Kendra Renae Maasberg^{*}
- | | | | | | b. 1 May 1981
- | | | | (4) 1.6.10.3 Joseph Henry Rexing^{**}
- | | | | b. 31 Oct 1919, Vanderburgh County, IN; d. 4 Dec 2005, Evansville, IN
- | | | | & Anita Marie Baehl^{*}
- | | | | b. 28 Apr 1920
- | | | | m. 9 Sep 1947
- | | | | | (5) 1.6.10.3.1 Karen Rexing^{*}
- | | | | | b. 12 Jun 1948
- | | | | | & Allen Margolis^{*}
- | | | | | | (6) 1.6.10.3.1.1 Rhonda Margolis^{*}
- | | | | | | b. 19 Sep 1979
- | | | | | (5) 1.6.10.3.2 Matthew M Rexing^{*}
- | | | | | b. 20 Aug 1949
- | | | | | & Kim Scott^{*}
- | | | | | b. 26 Mar 1952
- | | | | | m. 17 Jun 1977
- | | | | | | (6) 1.6.10.3.2.1 Matthew James Rexing^{*}
- | | | | | | b. 5 Mar 1979
- | | | | | | (6) 1.6.10.3.2.2 Scott Rexing^{*}
- | | | | | | b. 30 Aug 1982
- | | | | | (5) 1.6.10.3.3 David J Rexing^{*}
- | | | | | b. 21 Sep 1950
- | | | | | & Mariann McDuffee^{*}
- | | | | | b. 23 Jun 1952
- | | | | | m. 6 Aug 1976
- | | | | | | (6) 1.6.10.3.3.1 Patrick Rexing^{*}

- b. 1 Dec 1952
- m. 24 Jun 1978
- | (6) 1.6.10.5.4.1 Jenny Griffith^{*}
- | b. 20 Jan 1983
- | (6) 1.6.10.5.4.2 Megan Griffith^{*}
- | b. 15 Apr 1986
- (5) 1.6.10.5.5 John Rexing^{*}
- b. 1 Jul 1957; d. 1 Jul 1957
- (5) 1.6.10.5.6 Michael Joseph Rexing^{*†‡§¶}
- b. 15 Sep 1958, Evansville, IN; d. 11 May 2016, Evansville, IN^{*}
- & Julie Lynn Koester^{***}
- b. 6 Aug 1959
- m. 17 Nov 1979, Evansville, IN^{*}
- | (6) 1.6.10.5.6.1 Jacob Rexing^{*}
- | b. 11 Aug 1981
- | & Kendra
- | | (7) 1.6.10.5.6.1.1 Eli Rexing
- | | (7) 1.6.10.5.6.1.2 Kase Rexing
- | (6) 1.6.10.5.6.2 Andrea Rexing^{*}
- | b. 23 Jul 1984
- | & Ryan Singer
- | (6) 1.6.10.5.6.3 Eileen Rexing^{***}
- | b. 28 Oct 1986
- | & Jeffrey Wayne Kirchoff^{†‡§¶}
- | b. 21 Feb 1982, Evansville, IN
- | m. 30 Jun 2012, Vanderburgh County, IN
- | | (7) 1.6.10.5.6.3.1 Kevin Wayne Kirchoff
- | | b. 13 May 2016
- | | (7) 1.6.10.5.6.3.2 Joyce Kirchoff
- (5) 1.6.10.5.7 Carol Jean Rexing^{*}
- b. 28 Jun 1963, Vanderburgh County, IN; d. 21 Oct 1999, Evansville, IN
- & Thomas Elmer Goedde^{***}
- b. 30 Jan 1958, Evansville, IN
- m. 25 Nov 1989
- | (6) 1.6.10.5.7.1 Lucas Elmer Goedde^{*}
- | b. 8 Jun 1993, Evansville, IN
- | (6) 1.6.10.5.7.2 Zachary Thomas Goedde^{*}
- | b. 2 Apr 1996, Evansville, IN
- | (6) 1.6.10.5.7.3 Rachel Nicole Goedde^{*}
- | b. 13 Nov 1997, Evansville, IN
- (4) 1.6.10.6 Herman George Rexing^{*†‡§¶}
- b. 5 Oct 1927, St. Joseph, Indiana; d. 30 Apr 2016, Evansville, IN
- & Mary Laverne Hartmann^{†‡§¶}
- b. 31 Dec 1927, Posey County, IN
- m. 31 Dec 1949, Mt. Vernon, IN
- | (5) 1.6.10.6.1a Mary Jane Rexing^{*†‡§¶}
- | b. 19 Dec 1950, Evansville, IN
- | & Paul Kelsey^{†‡§¶}
- | m. 7 Feb 1971
- (5) 1.6.10.6.1b Mary Jane Rexing^{*†‡§¶}
- b. 19 Dec 1950, Evansville, IN

& Richard A Montgomery
 b. 13 Jun 1944, Waukegan, Illinois
 m. 26 Nov 1976, Newburgh, Warrick County, IN
 (6) 1.6.10.6.1b.1 Sarah Elizabeth Montgomery
 b. 13 Jul 1977, Evansville, IN
 (6) 1.6.10.6.1b.2 Ryan Arthur Montgomery
 b. 26 May 1982, Evansville, IN
 (5) 1.6.10.6.2a Evelyn Marie Rexing
 b. 27 Nov 1952, Evansville, IN
 & Mark Alvin Effinger
 b. 19 Sep 1951, Evansville, IN
 m. 5 Apr 1975, Evansville, IN
 (6) 1.6.10.6.2a.1 Daniel Wayne Effinger
 b. 13 Apr 1976, Evansville, IN
 (6) 1.6.10.6.2a.2 Andrew Neal Effinger
 b. 4 Mar 1978, Evansville, IN
 & Tarrah Lee Evers
 b. abt 1977, Kentucky
 m. 31 Dec 2005, Evansville, IN
 (6) 1.6.10.6.2a.3 Jenny Nichole Effinger
 b. 4 Jun 1981, Evansville, IN
 & Mark A Koch
 b. 15 Jul 1976, Evansville, IN
 m. May 2010, Evansville, IN
 (7) 1.6.10.6.2a.3.1 Wyatt Paul Koch
 b. 9 Jul 2012, Newburgh, Warrick County, IN
 (7) 1.6.10.6.2a.3.2 Eli Thomas Koch
 b. 23 May 2014, Evansville, IN
 (7) 1.6.10.6.2a.3.3 Evelyn Koch
 b. 19 Jun 2016, Evansville, IN
 (6) 1.6.10.6.2a.4 Adam William Effinger
 b. 12 Mar 1983, Evansville, IN
 (6) 1.6.10.6.2a.5 Laura Rachelle Effinger
 b. 24 Jan 1988, Evansville, IN
 (5) 1.6.10.6.2b Evelyn Marie Rexing
 b. 27 Nov 1952, Evansville, IN
 & Geoffrey Sandefur
 (5) 1.6.10.6.3 Elizabeth Ann Rexing
 b. 21 Apr 1954, Evansville, IN; d. 21 Apr 1954, Evansville, IN
 (5) 1.6.10.6.4 Catherine Louise Rexing
 b. 10 Oct 1955, Evansville, IN; d. 10 Oct 1955, Evansville, IN
 (5) 1.6.10.6.5 Kathleen Sue Rexing
 b. 7 Sep 1958, Evansville, IN
 & Theodore Wilbert Niemeier
 b. 26 Nov 1956, Indiana
 m. 12 Aug 1978, Evansville, IN
 (6) 1.6.10.6.5.1 Angela Catherine Niemeier
 b. 6 Jan 1981, Evansville, IN
 (6) 1.6.10.6.5.2 Benjamin Wayne Niemeier
 b. 23 Feb 1982, Evansville, IN
 & Courtney L Cline

- | | | | b. 30 Sep 1955, Phoenix, AZ¹⁰⁰
- | | | | & Deborah Lynn Matilsky¹⁰⁰
- | | | | b. 8 Jun 1957, Tucson, AZ¹⁰⁰
- | | | | m. 9 Oct 1976
- | | | | | (6) 1.6.10.7a.4.1 Matthew Kent Rexing¹⁰⁰
- | | | | | b. 17 Aug 1977, Phoenix, AZ
- | | | | | (6) 1.6.10.7a.4.2 Johanna Lynn Rexing¹⁰⁰
- | | | | | b. 10 Jul 1979, Phoenix, AZ¹⁰⁰
- | | | | | (6) 1.6.10.7a.4.3 Elizabeth Jean Rexing¹⁰⁰
- | | | | | b. 2 Dec 1980¹⁰⁰
- | | | | | (6) 1.6.10.7a.4.4 Andrew Scott Rexing¹⁰⁰
- | | | | | b. 20 Apr 1982¹⁰⁰
- | | | | (5) 1.6.10.7a.5 Christopher Scott Rexing¹⁰⁰
- | | | | b. 2 Feb 1959, Phoenix, AZ¹⁰⁰
- | | | | & Shirley Ann Rahmatulla¹⁰⁰
- | | | | b. 24 Oct 1959¹⁰⁰
- | | | | m. 8 Apr 1977
- | | | | | (6) 1.6.10.7a.5.1 Yvette Catherine Rexing¹⁰⁰
- | | | | | b. 6 Sep 1977, Chandler, AZ¹⁰⁰
- | | | | | | (7) 1.6.10.7a.5.1.1 Emily Ann Jett Rexing¹⁰⁰
- | | | | | | b. 1995
- | | | | | (6) 1.6.10.7a.5.2 Kimberly Ann Rexing¹⁰⁰
- | | | | | b. 1978¹⁰⁰
- | | | | (5) 1.6.10.7a.6 Sandra Elizabeth Rexing¹⁰⁰
- | | | | b. 24 Apr 1962, Phoenix, AZ
- | | | | & Robert Gordon Faulkner¹⁰⁰
- | | | | b. 31 Dec 1957
- | | | | m. 27 Jun 1981
- | | | | | (6) 1.6.10.7a.6.1 Brianna Nicole Faulkner¹⁰⁰
- | | | | | b. 18 Oct 1991¹⁰⁰
- | | | | | (6) 1.6.10.7a.6.2 Sean Thomas Faulkner¹⁰⁰
- | | | | | b. 1995
- | | | | (5) 1.6.10.7a.7 Deanna Marie Rexing¹⁰⁰
- | | | | b. 17 Sep 1963, Phoenix, AZ
- | | | | & Stephen Charles Van Kilsdonk¹⁰⁰
- | | | | b. 27 Mar 1959¹⁰⁰
- | | | | m. 15 Jun 1984
- | | | | | (6) 1.6.10.7a.7.1 Adam James Van Kilsdonk¹⁰⁰
- | | | | | b. 6 Aug 1985¹⁰⁰
- | | | | | (6) 1.6.10.7a.7.2 Lee Thomas Van Kilsdonk¹⁰⁰
- | | | | | b. 6 Aug 1987¹⁰⁰
- | | | | (5) 1.6.10.7a.8 Joyce Elaine Rexing¹⁰⁰
- | | | | b. 13 Nov 1964, Phoenix, AZ¹⁰⁰
- | | | | & Thomas Martin SteIN¹⁰⁰
- | | | | b. 4 Oct 1961¹⁰⁰
- | | | | m. 25 Nov 1986
- | | | | | (6) 1.6.10.7a.8.1 Kaitlin Jay SteIN¹⁰⁰
- | | | | | b. 23 Oct 1991¹⁰⁰
- | | | | | (6) 1.6.10.7a.8.2 Rachel Joanna SteIN¹⁰⁰
- | | | | | b. 1994
- | | | | (4) 1.6.10.7b Francis Theodore Rexing^{100, 101, 102, 103}

- | | | b. 25 Dec 1929, Evansville, IN; d. 13 Dec 1986, Evansville, IN
- | | | & Jewell Mae Glone
- | | | b. 15 Feb 1939, Dunkirk, IN
- | | | m. Sep 1968, Yavapai County, AZ
- | | | **(2) 1.7 Maria Sophia Niggemeier**
- | | | b. 28 Dec 1842, Anröchte, Germany
- | | | **(2) 1.8a Anton Niemeier**^{*+*}
- | | | b. 7 Jul 1847, Anröchte, Germany; d. 6 Jan 1897, St. Philip, Posey County, IN
- | | | & Maria Goebel⁺
- | | | b. 1833; d. 20 Feb 1878, Indiana
- | | | m. 23 Apr 1872, St. Philip, Posey County, IN
- | | | **(3) 1.8a.1 Henry Niemeier**^{+***}
- | | | b. 9 Nov 1874, Indiana; d. 26 Aug 1946, Posey County, IN
- | | | & Caroline C Hartmann^{****+***}
- | | | b. 13 Oct 1869, Indiana; d. 21 Sep 1923, Indiana
- | | | m. 30 Apr 1901, St. Philip Church, Posey County, IN
- | | | **(4) 1.8a.1.1 Clara C Niemeier**^{+***+***}
- | | | b. 23 Aug 1906, Indiana; d. 20 Sep 1988, Evansville, IN
- | | | **(2) 1.8b Anton Niemeier**^{*+*}
- | | | b. 7 Jul 1847, Anröchte, Germany; d. 6 Jan 1897, St. Philip, Posey County, IN
- | | | & Anna Katherine Wolf
- | | | b. 1851; d. 1915
- | | | m. 2 Jul 1878, St. Philip, Posey County, IN
- | | | **(3) 1.8b.1 Peter John Niemeier**
- | | | b. 12 May 1880; d. Jun 1880
- | | | **(3) 1.8b.2 Anton Peter Niemeier**^{***}
- | | | b. 14 Jan 1881, St. Philip, Posey County, IN; d. 20 May 1948, Indiana
- | | | & Walburga Rickert⁺⁺
- | | | b. 8 Oct 1882; d. 8 Jan 1976
- | | | m. 18 Sep 1900, Posey County, IN
- | | | **(4) 1.8b.2.1 Anton Niemeier**^{***}
- | | | b. 3 Dec 1900, Posey County, IN; d. 5 Dec 1900, Posey County, IN
- | | | **(4) 1.8b.2.2a Lula Teresa Niemeier**^{*+***}
- | | | b. 23 Oct 1902; d. 25 Oct 1974
- | | | & Thomas C Hunt
- | | | b. abt 1897; d. 13 Nov 1929, Evansville, IN
- | | | **(4) 1.8b.2.2b Lula Teresa Niemeier**^{*+***}
- | | | b. 23 Oct 1902; d. 25 Oct 1974
- | | | & Clem Munsterman^{***}
- | | | b. 31 Jul 1915; d. 14 Mar 1974
- | | | **(4) 1.8b.2.3 Elnora Catherine Niemeier**
- | | | b. 10 Mar 1905; d. 16 Jan 1977
- | | | & Timothy H Kaffenberger
- | | | b. 3 Sep 1897; d. 26 May 1977
- | | | m. 7 May 1923
- | | | **(5) 1.8b.2.3.1a LaVern Kaffenberger**^{*+***}
- | | | b. 4 May 1932, Evansville, IN; d. 24 Nov 2011, Evansville, IN
- | | | & Edna Marie Ricker^{2+2+2+}
- | | | b. 10 Jul 1938, Evansville, IN
- | | | m. 21 Jul 1956, Mt. Vernon, Posey County, IN
- | | | **(6) 1.8b.2.3.1a.1a Tina Marie Kaffenberger**^{*+***}

- b. 25 May 1957, Evansville, IN; d. 23 Jan 2015, Okeechobee, FL
- & Bruce Wood:
- m. 14 Jan 1978
- (7) **1.8b.2.3.1a.1a.1 Michael Philip Wood:**
- b. 21 Dec 1979, Rensselaer, Indiana
- (7) **1.8b.2.3.1a.1a.2 Laura Beth Wood:**
- b. 8 May 1984, Rensselaer, Indiana
- (6) **1.8b.2.3.1a.1b Tina Marie Kaffenberger*^{2,3,4}**
- b. 25 May 1957, Evansville, IN; d. 23 Jan 2015, Okeechobee, FL
- & Jay Steven Richmond²:
- b. 15 May 1953, Indiana
- m. 9 Aug 2003, Indianapolis, Marion County, IN
- (5) **1.8b.2.3.1b LaVern Kaffenberger*^{4,5,6,7}**
- b. 4 May 1932, Evansville, IN; d. 24 Nov 2011, Evansville, IN
- & Phyllis Ann
- (6) **1.8b.2.3.1b.1 Connie Kaffenberger & Garry Paine**
- (6) **1.8b.2.3.1b.2 Gary Kaffenberger**
- (6) **1.8b.2.3.1b.3 Alan Kaffenberger & Beth**
- (5) **1.8b.2.3.2 Robert H Kaffenberger**
- b. 31 Jan 1934, Mt. Vernon, Posey County, IN; d. 15 Apr 2017, Evansville, IN
- & Velva Gholson
- m. 30 May 1953, Indiana
- (6) **1.8b.2.3.2.1 Karen Lynn Kaffenberger*^{7,8,9,10}**
- b. 3 Jul 1961, Evansville, IN
- & Brian Scott Schenk*^{7,8,9,10}
- b. 13 Dec 1958, Evansville, IN
- m. 19 Jul 1980, Evansville, IN
- (7) **1.8b.2.3.2.1.1 Meghann Lynn Schenk¹¹**
- b. 9 Aug 1984, Evansville, IN
- & Jeff Hotaling
- (7) **1.8b.2.3.2.1.2 Mallory Schenk¹²**
- & Mitchell Anthony Eickhoff¹²
- b. 1989
- (7) **1.8b.2.3.2.1.3 Matthew Schenk**
- (6) **1.8b.2.3.2.2 Kent Kaffenberger & Madonna Waters**
- (7) **1.8b.2.3.2.2.1 Abigail Kaffenberger & Ryan Moog**
- (7) **1.8b.2.3.2.2.2 Nicklaus Kaffenberger & Brittany**
- (5) **1.8b.2.3.3 Timothy Kaffenberger & Jean**
- (5) **1.8b.2.3.4 Martha Kaffenberger & Kuhn**
- (5) **1.8b.2.3.5 Marylou Kaffenberger & Curtis**
- (6) **1.8b.2.3.5.1 Ben Curtis**
- (4) **1.8b.2.4 Olivia Barbara Niemeier**
- b. 24 Oct 1907
- & Anselm Jacob Kaffenberger
- (4) **1.8b.2.5a Raymond Clement Niemeier*^{13,14}**
- b. 27 Jun 1910, Mt Vernon, Posey County, IN; d. 14 Jul 1981, Evansville, IN
- & Dorothy E Munsterman¹³
- b. 3 Jan 1913, Illinois; d. 31 Jul 1956
- m. 16 Jun 1934, Mt Vernon, Posey County, IN
- (5) **1.8b.2.5a.1 Raymond Anthony Niemeier¹⁵**
- b. 10 Dec 1935, Mt Vernon, Posey County, IN; d. 3 Dec 1999, Mt Vernon, Posey County, IN

- | | | | & Linda Lou Hesson**
- | | | | b. 11 Oct 1940, Evansville, IN
- | | | | m. 12 Nov 1960, Evansville, IN
- | | | | | (6) 1.8b.2.5a.1.1 Ryan Raymond Niemeier
- | | | | | b. 14 Mar 1971
- | | | | | (6) 1.8b.2.5a.1.2 Troy Victor Niemeier
- | | | | | b. 21 Jun 1973
- | | | | (4) 1.8b.2.5b Raymond Clement Niemeier**¹²³
- | | | | b. 27 Jun 1910, Mt Vernon, Posey County, IN; d. 14 Jul 1981, Evansville, IN
- | | | | & Rose Betz Munsterman**
- | | | | b. 17 Oct 1908; d. 5 Apr 1995, Evansville, IN
- | | | | m. 22 Apr 1961, Evansville, IN
- | | | | (4) 1.8b.2.6 Lillian Mary Niemeier**
- | | | | b. 19 Dec 1912; d. 24 Nov 1992, Evansville, IN
- | | | | & Charles Knowles**¹²³
- | | | | | (5) 1.8b.2.6.1 Barbara Knowles**
- | | | | | & Jerry Allen Roedel**¹²³⁴
- | | | | | b. 11 Apr 1942, Indiana; d. 16 Nov 2007, Evansville, IN
- | | | | | (6) 1.8b.2.6.1.1 Michele Roedel**
- | | | | | (5) 1.8b.2.6.2 Toni Knowles & Jolly
- | | | | | (5) 1.8b.2.6.3 Charles W Knowles
- | | | | (4) 1.8b.2.7 Rosetta Catherine Niemeier*
- | | | | b. 24 May 1915; d. 20 Sep 1957, Evansville, IN
- | | | | & Ervin Willis
- | | | | (4) 1.8b.2.8a Raphael George Niemeier**¹²³⁴
- | | | | b. 9 Dec 1917; d. 30 Dec 1998, Evansville, IN
- | | | | & Erma Elsie Carroll**
- | | | | b. 1916; d. 2 May 1956, Evansville, IN
- | | | | | (5) 1.8b.2.8a.1 Reatha Erma Niemeier**
- | | | | | b. 3 Nov 1952, Vanderburgh County, IN
- | | | | | & Ronald Ralph Nurrenbern*
- | | | | | b. 9 Feb 1952, Evansville, IN
- | | | | | m. 11 Nov 1972, Evansville, IN
- | | | | | (6) 1.8b.2.8a.1.1 Renae Richele Nurrenbern**¹²³
- | | | | | b. 22 Jan 1976, Evansville, IN
- | | | | | & Brandon Paul Jackson**
- | | | | | b. abt 1977, Indiana
- | | | | | m. 8 Jul 2000, Evansville, IN
- | | | | | (6) 1.8b.2.8a.1.2 Ryan M Nurrenbern*
- | | | | | b. 28 Jul 1978, Evansville, IN
- | | | | | & Stacy A Poore
- | | | | | m. 3 Apr 1998, Kentucky
- | | | | | | (7) 1.8b.2.8a.1.2.1 Noah Nurrenbern
- | | | | | | (7) 1.8b.2.8a.1.2.2 Aiden Nurrenbern
- | | | | | (5) 1.8b.2.8a.2 Tony Niemeier & Alison
- | | | | | (5) 1.8b.2.8a.3 Phillip Niemeier
- | | | | | (5) 1.8b.2.8a.4 Paul Niemeier & Cindy
- | | | | (4) 1.8b.2.8b Raphael George Niemeier**¹²³⁴
- | | | | b. 9 Dec 1917; d. 30 Dec 1998, Evansville, IN
- | | | | & Margie Ruff
- | | | | (4) 1.8b.2.8c Raphael George Niemeier**¹²³⁴

b. 9 Dec 1917; d. 30 Dec 1998, Evansville, IN
& Helen V Zenthoefer¹⁹¹⁷⁻¹⁹⁹⁸

b. 14 May 1934, Indiana; d. 13 Jun 2021, Evansville, IN
m. 1963

(4) 1.8b.2.9 Luetta Marie Niemeier

b. 28 Dec 1920; d. 9 Nov 1997, Evansville, IN
& Joseph M Etienne

b. 1918; d. 1 Jul 2013, Evansville, IN

(5) 1.8b.2.9.1 Ann Etienne

& James Henry Adam

b. 14 Jan 1952, Evansville, IN

m. 12 Aug 1972, Evansville, IN

(3) 1.8b.3 Bernard Frank Niemeier

b. 14 Oct 1882, Indiana; d. 8 Mar 1955

& Margaretha Buschkill¹⁸⁸²⁻¹⁹⁵⁵

b. 6 Dec 1885, Indiana; d. 19 Mar 1932, Indiana

m. 2 Nov 1904, Mt Vernon, Posey County, IN

(4) 1.8b.3.1 Wilbert G Niemeier

b. abt 1907; d. 18 Apr 1976, Evansville, IN

& Catherine Mueller

b. abt 1914; d. 24 Nov 1997, Evansville, IN

(5) 1.8b.3.1.1 Theodore Wilbert Niemeier

b. 26 Nov 1956, Indiana

& Kathleen Sue Rexing¹⁹⁵⁶⁻²⁰¹⁴

b. 7 Sep 1958, Evansville, IN

m. 12 Aug 1978, Evansville, IN

(6) 1.8b.3.1.1.1 Angela Catherine Niemeier

b. 6 Jan 1981, Evansville, IN

(6) 1.8b.3.1.1.2 Benjamin Wayne Niemeier

b. 23 Feb 1982, Evansville, IN

& Courtney L Cline

b. 20 May 1980

m. 3 Dec 2011, Travis, TX

(6) 1.8b.3.1.1.3 Christopher Alan Niemeier

b. 12 Sep 1985, Evansville, IN

(5) 1.8b.3.1.2 James Niemeier

(4) 1.8b.3.2 Agnes C Niemeier

b. abt 1909; d. 2 Jun 1996, Evansville, IN

& Arthur J Shaw¹⁹⁰⁹⁻¹⁹⁹⁶

b. abt 1909; d. 4 Mar 1998, Evansville, IN

m. 3 Jul 1936, Evansville, IN

(5) 1.8b.3.2.1 Edgar Shaw & Donna

(6) 1.8b.3.2.1.1 Keith Shaw

(6) 1.8b.3.2.1.2 Mike Shaw

(5) 1.8b.3.2.2 Mary Ruth Shaw & David Nettles

(6) 1.8b.3.2.2.1 Mark Nettles

(6) 1.8b.3.2.2.2 Scott Nettles

(6) 1.8b.3.2.2.3 Jennifer Nettles

(6) 1.8b.3.2.2.4 Cynthia Nettles

(5) 1.8b.3.2.3 Sylvia A Shaw & Leonard Sawyer

(5) 1.8b.3.2.4 Marguerite Rose Shaw & Timothy Louis Coomes

- | | | | | m. 1969
- | | | | | (6) 1.8b.3.2.4.1 Mindy L Coomes^{19,20}
- | | | | | b. abt 1971, New Mexico
- | | | | | & Thomas F Wannemuehler^{21,22}
- | | | | | b. 28 Feb 1972
- | | | | | m. 23 Nov 1996, Holy Redeemer, Evansville, IN²³
- | | | | | (6) 1.8b.3.2.4.2 Andrew T Coomes^{24,25}
- | | | | | b. 10 Oct 1979
- | | | | | & Sara Sue Brenner^{26,27}
- | | | | | b. 8 Oct 1979²⁸
- | | | | | m. 7 Jun 2003, St. James Church, Haubstadt, Gibson County, IN²⁹
- | | | | | (7) 1.8b.3.2.4.2.1 Alyssa Jean Coomes³⁰
- | | | | | b. 15 Sep 2007, Newburgh, Warrick County, IN³¹
- | | | | | (7) 1.8b.3.2.4.2.2 Brandt Andrew Coomes³²
- | | | | | b. 14 Dec 2009, Evansville, IN³³
- | | | | | (7) 1.8b.3.2.4.2.3 Lydia Rose Coomes³⁴
- | | | | | b. 26 Aug 2011, Evansville, IN³⁵
- | | | | | (6) 1.8b.3.2.4.3 Lori Coomes
- | | | | | (5) 1.8b.3.2.5 Janet G Shaw & Thomas Mills
- | | | | | (6) 1.8b.3.2.5.1 Lisa Mills
- | | | | | (6) 1.8b.3.2.5.2 Greg Mills
- | | | | | (6) 1.8b.3.2.5.3 Erin Mills
- | | | | | (4) 1.8b.3.3 Alice W Niemeier³⁶
- | | | | | b. abt 1910; d. 28 Mar 2000, Florida³⁷
- | | | | | & Louis W Opperman³⁸
- | | | | | b. abt 1902; d. 16 Oct 2001, Evansville, IN³⁹
- | | | | | (5) 1.8b.3.3.1 Jeanine Opperman
- | | | | | (5) 1.8b.3.3.2 Robert Opperman
- | | | | | (4) 1.8b.3.4 Irene Niemeier⁴⁰
- | | | | | b. 1911; d. 12 Dec 1937, Evansville, IN⁴¹
- | | | | | & William R Bernard
- | | | | | (5) 1.8b.3.4.1 Dale Bernard
- | | | | | (4) 1.8b.3.5 Arthur Niemeier⁴²
- | | | | | b. 1 Nov 1912; d. 6 Jan 1973, Mt Vernon, Posey County, IN⁴³
- | | | | | (4) 1.8b.3.6 Edward A Niemeier⁴⁴
- | | | | | b. abt 1915; d. 26 Jan 1951, Evansville, IN⁴⁵
- | | | | | & Nola
- | | | | | (5) 1.8b.3.6.1 Carlene Niemeier & Wolf
- | | | | | (4) 1.8b.3.7 Catherine Niemeier⁴⁶
- | | | | | b. abt 1916; d. 27 Aug 2005, Texas⁴⁷
- | | | | | & Harold B Mangold; d. 18 Mar 1996, Florida⁴⁸
- | | | | | (5) 1.8b.3.7.1 Barbara Mangold
- | | | | | (5) 1.8b.3.7.2 Shirley Mangold
- | | | | | (4) 1.8b.3.8 Anna Mae Niemeier⁴⁹
- | | | | | b. 20 Oct 1917, Mt Vernon, Posey County, IN⁵⁰; d. 25 Mar 2009, Seattle, WA⁵¹
- | | | | | & George W Stephens⁵²
- | | | | | b. abt 1913; d. 16 May 1984, Evansville, IN⁵³
- | | | | | (5) 1.8b.3.8.1 Diana L Stephens
- | | | | | b. 1946
- | | | | | & Joseph William Dippel⁵⁴
- | | | | | b. 1 Aug 1945

- m. 1969
- (6) 1.8b.3.8.1.1 Joseph F Dippel & Kristi P
 - (7) 1.8b.3.8.1.1.1 Abigayle C Dippel
 - (7) 1.8b.3.8.1.1.2 Liberty L Dippel
- (6) 1.8b.3.8.1.2 Kristina M Dippel & Pasha V Kambalov
 - (7) 1.8b.3.8.1.2.1 Salva P Kambalov
- (5) 1.8b.3.8.2 Dr. Karen Stephens
 - b. 1950
- (4) 1.8b.3.9 Bernard J Niemeier¹⁹²¹⁻¹⁹⁹⁶
 - b. 8 Jul 1921; d. 31 Mar 1996, Newburgh, Warrick County, IN
 - & Betty Lou Powers¹⁹²³⁻¹⁹⁹⁶
 - b. 18 May 1923; d. 26 Mar 1996, Evansville, IN
- (5) 1.8b.3.9.1 Betty Jo Niemeier & Riecken
- (4) 1.8b.3.10 Sylvia Niemeier & Sawycr
- (4) 1.8b.3.11 Lillian Niemeier
- (3) 1.8b.4 Anna Katherine Niemeier¹⁸⁸⁴⁻¹⁹⁵⁹
 - b. 23 Jul 1884; d. 27 Nov 1959, Evansville, IN
 - & Edward Lewis
- (4) 1.8b.4.1 Arnold Joseph Lewis¹⁹¹²⁻¹⁹⁹²
 - b. abt 1912; d. 4 Dec 1992, Evansville, IN
 - & Rosella
- (5) 1.8b.4.1.1 Patrick Ellis Lewis¹⁹⁴⁷⁻²⁰¹¹
 - b. 19 Nov 1947, Mt. Vernon, Posey County, IN
 - & Shirley Marie Kissel¹⁹⁵³⁻²⁰¹¹
 - b. 17 Jul 1953, Evansville, IN
 - m. 13 Nov 1976, Evansville, IN
- (6) 1.8b.4.1.1.1 Bryant Edward Lewis¹⁹⁷⁸⁻²⁰¹¹
 - b. 6 May 1978, Vincennes, Knox County, IN
- (6) 1.8b.4.1.1.2 Jonathan Edgar Lewis¹⁹⁸¹⁻²⁰¹¹
 - b. 10 Mar 1981, Vincennes, Knox County, IN
 - & Sara Svendsen
 - b. 1981
 - m. 4 Nov 2011
- (7) 1.8b.4.1.1.2.1 Alexander Lewis
 - b. 2013
- (7) 1.8b.4.1.1.2.2 Nathaniel Lewis
 - b. 2013
- (7) 1.8b.4.1.1.2.3 Lena Lewis
 - b. 2016
- (7) 1.8b.4.1.1.2.4 Anna Lewis
 - b. 2018
- (5) 1.8b.4.1.2 Gayle Lewis
- (4) 1.8b.4.2 Charles Ellis Lewis¹⁹⁴²⁻²⁰¹¹
 - (5) 1.8b.4.2.1 Charles Edward Lewis
 - (6) 1.8b.4.2.1.1 Pamela Ann Lewis
 - & Rowan
 - (6) 1.8b.4.2.1.2 Michelle Lyn Lewis
 - & Kennedy
 - (6) 1.8b.4.2.1.3 Patricia Marie Lewis & Troth
 - (6) 1.8b.4.2.1.4 Andrew Charles Lewis
 - (6) 1.8b.4.2.1.5 Gerald Edward Lewis

- | | | | (5) 1.8b.4.2.2 Robert Lee Lewis
- | | | | (5) 1.8b.4.2.3 Richard Arnold Lewis
- | | | | (5) 1.8b.4.2.4 Shirley Ann Lewis & Sheridan
- | | | | (5) 1.8b.4.2.5 Douglas Arthur Lewis
- | | | | (4) 1.8b.4.3 Philip Lewis
- | | | | (4) 1.8b.4.4 Loretta Elizabeth Lewis & George Regan
- | | | | (4) 1.8b.4.5 Rita Mary Lewis & Harold E Kautzman
- | | | | b. abt 1917; d. 8 Jun 1986, Evansville, IN
- | | | (3) 1.8b.5a John Henry Niemeier*¹⁸⁸⁶⁻¹⁹⁶⁴
- | | | | b. 15 Jun 1886; d. 7 May 1964, Evansville, IN
- | | | & Louetta Benner¹⁸⁸⁵⁻¹⁹⁰⁷
- | | | | b. 1885, Indiana¹⁸⁸⁵
- | | | | m. 18 Feb 1907, Posey County, IN
- | | | | (4) 1.8b.5a.1 Isabell Niemeier
- | | | | | b. 1908, Indiana
- | | | | (4) 1.8b.5a.2 Dorothy Niemeier
- | | | | | b. 1912, Indiana; d. 1972
- | | | | & Ham
- | | | | | (5) 1.8b.5a.2.1 Dottie Faye Ham
- | | | | | & Oscar E Schauss¹⁹²⁵⁻²⁰¹⁶
- | | | | | b. 14 Oct 1925, Indiana; d. 27 Mar 2016, Fort Myers, Lee County, Florida,
- | | | | | (5) 1.8b.5a.2.2 Shirley Ham & Manhart
- | | | | (4) 1.8b.5a.3 Cecilia Niemeier
- | | | (3) 1.8b.5b John Henry Niemeier*¹⁸⁸⁶⁻¹⁹⁶⁴
- | | | | b. 15 Jun 1886; d. 7 May 1964, Evansville, IN
- | | | & Margaret Hattie Deig¹⁸⁹³⁻¹⁹⁸²
- | | | | b. 22 Sep 1893, Posey County, IN; d. 20 Jun 1982, Evansville, IN
- | | | | m. 25 Jan 1916, Posey County, IN
- | | | | (4) 1.8b.5b.1 Anna Catherine Niemeier*¹⁹¹⁶⁻¹⁹⁴⁵
- | | | | | b. 9 Dec 1916, Posey County, IN; d. 14 Apr 1945, Evansville, IN
- | | | | & Herbert Cohoon¹⁹⁰⁹⁻¹⁹⁸⁵
- | | | | | b. 24 May 1909, Indiana; d. 28 Nov 1985, Evansville, IN
- | | | | | m. 1934, Indiana
- | | | | | (5) 1.8b.5b.1.1 Jerry Herbert Cohoon¹⁹³⁴⁻¹⁹⁷³
- | | | | | | b. 27 Dec 1934, Evansville, IN
- | | | | | | & Sarah Frances Flach¹⁹⁴²⁻¹⁹⁷³
- | | | | | | b. 28 Nov 1942, Indiana
- | | | | | | m. 4 Aug 1973, Evansville, IN
- | | | | | (5) 1.8b.5b.1.2 Harold Cohoon
- | | | | (4) 1.8b.5b.2a Marie Niemeier*¹⁹¹⁹⁻¹⁹¹⁹
- | | | | | b. abt 1919, Indiana
- | | | | | & Harp
- | | | | | | (5) 1.8b.5b.2a.1 Leonard Harp
- | | | | | | (5) 1.8b.5b.2a.2 Donna Harp & Lowey
- | | | | (4) 1.8b.5b.2b Marie Niemeier*¹⁹¹⁹⁻¹⁹¹⁹
- | | | | | b. abt 1919, Indiana
- | | | | | & Garland Byrd
- | | | | | (5) 1.8b.5b.2b.1 Garland John Byrd¹⁹³⁸⁻¹⁹³⁸
- | | | | | | b. 22 Nov 1938, Mt. Vernon, IN
- | | | | (4) 1.8b.5b.3 Sylvester Edward Niemeier¹⁹²¹⁻¹⁹²⁴
- | | | | | b. 29 Apr 1921, Posey County, IN; d. 3 Feb 1924, Posey County, IN

- (4) **1.8b.5b.4 Mildred Alice Niemeier**¹⁹²⁴⁻²⁰¹⁶
 - b. 22 Oct 1924, Posey County, IN; d. 17 Jul 2016, Newburgh, Warrick County, IN
 - & Kenneth Marx
 - (5) **1.8b.5b.4.1a Charles William Marx***
 - b. 3 Jul 1943, Indiana
 - & Deborah Ruth Hardin
 - b. 16 Mar 1953, Indiana
 - m. 12 Apr 1972, Newburgh, Warrick County, IN
 - (6) **1.8b.5b.4.1a.1 Courtney Marx & Chrystal**
 - (5) **1.8b.5b.4.1b Charles William Marx***
 - b. 3 Jul 1943, Indiana
 - & Linda
 - (6) **1.8b.5b.4.1b.1 Clara Marx & Jeff Erwin**
 - (7) **1.8b.5b.4.1b.1.1 Jonathan Erwin**
 - (7) **1.8b.5b.4.1b.1.2 Catherine Erwin**
 - (7) **1.8b.5b.4.1b.1.3 Elizabeth Erwin**
 - (7) **1.8b.5b.4.1b.1.4 Cylie Erwin**
 - (7) **1.8b.5b.4.1b.1.5 Cydney Erwin**
 - (5) **1.8b.5b.4.2 Infant Marx**¹⁹⁴⁵
 - b. 6 Apr 1945, Evansville, IN; d. 7 Apr 1945, Evansville, IN
 - (4) **1.8b.5b.5 Lucille Elizabeth Niemeier**¹⁹²⁷⁻²⁰⁰⁵
 - b. 8 Mar 1927, Mt. Vernon, IN; d. 9 May 2005, Broken Arrow, OK
 - & Levoy Carol Ellsworth¹⁹²⁰⁻²⁰⁰⁹
 - b. 28 Sep 1920, McLoud, Pottawatomie County, OK; d. 8 Oct 2009, Grove, OK
 - m. 1946, Henderson, KY
 - (5) **1.8b.5b.5.1 Linda Kay Ellsworth & Vic Clouse**
 - (6) **1.8b.5b.5.1.1 Matthew Clouse & Anne**
 - (6) **1.8b.5b.5.1.2 Melanie Clouse**
 - (5) **1.8b.5b.5.2 Levoy Carol Ellsworth Jr. & Jennifer**
 - (6) **1.8b.5b.5.2.1 Sarah Ellsworth & Travis Wheeler**
 - (6) **1.8b.5b.5.2.2 Rachel Ellsworth**
 - (6) **1.8b.5b.5.2.3 Scott Ellsworth**
 - (6) **1.8b.5b.5.2.4 Molly Ellsworth**
 - (4) **1.8b.5b.6 Donald Albert Niemeier**¹⁹³¹⁻²⁰¹⁵
 - b. 6 Jan 1931, Marrs Township, Posey County, IN; d. 5 Mar 2015, Evansville, IN
 - & Hildred M Conrey
 - b. 1 Jan 1901
 - m. 29 Dec 1952, Shawneetown, Gallatin County, Illinois, USA
 - (5) **1.8b.5b.6.1 Dee Ann Niemeier**¹⁹⁶⁰⁻²⁰¹⁵
 - b. 3 Dec 1960, Evansville, IN
 - & Ron Allen Sheffer¹⁹⁶¹⁻²⁰¹⁵
 - b. abt 1961, Indiana
 - m. 11 Jun 1983, Evansville, IN
 - (5) **1.8b.5b.6.2 Karen Lynn Niemeier**¹⁹⁶³⁻²⁰¹⁵
 - b. 17 Sep 1963
 - & Jeff Scott Pharr¹⁹⁶⁴⁻²⁰¹⁵
 - b. abt 1964, Indiana
 - m. 20 Feb 1988, Evansville, IN
 - (6) **1.8b.5b.6.2.1 Ryan Pharr**
 - (6) **1.8b.5b.6.2.2 Taylor Pharr**
 - (3) **1.8b.6 Margaret Niemeier**

- b. 14 Feb 1888; d. 6 Nov 1963
- & Clement Kuebler
- b. 20 Sep 1885, Posey County, IN; d. 14 Feb 1945, Posey County, IN
- (3) **1.8b.7 Helena Mary Niemeier**
- b. 26 Nov 1890; d. 20 Feb 1975, Indiana
- & Roscoe E Ruminer
- b. 26 Jun 1890, Posey County, IN; d. 1 Jan 1983
- (4) **1.8b.7.1 Anthony Edward Ruminer**
- b. 14 Aug 1923, Mount Vernon, IN; d. 13 Mar 2013, Evansville, IN
- & Eileen Behme
- b. 6 Apr 1923, Evansville, IN; d. 30 Jul 2007, Evansville, IN
- (5) **1.8b.7.1.1 Jane Marie Ruminer**
- b. 1953
- & Frank Michael Ruckman
- b. abt 1949, Washington
- m. 22 Jun 1974, Evansville, IN
- (5) **1.8b.7.1.2 Ann Ruminer & Mark McDonald**
- (6) **1.8b.7.1.2.1 Nancy McDonald & Ladd**
- (5) **1.8b.7.1.3 Brad Ruminer & Nancy**
- (6) **1.8b.7.1.3.1a Lena Marie Ruminer¹⁸⁸⁴**
- b. abt 1983
- & Brandon John Bilderback
- b. abt 1981
- (6) **1.8b.7.1.3.1b Lena Marie Ruminer¹⁸⁸⁴**
- b. abt 1983
- & Justin Greubel¹⁸⁸⁴
- b. abt 1984
- m. 2014, Indiana
- (5) **1.8b.7.1.4 Kent Ruminer & Geralyn**
- (5) **1.8b.7.1.5 Linn Ruminer & Chuck Brown**
- (6) **1.8b.7.1.5.1 Connor Brown**
- (4) **1.8b.7.2 Angela Ruminer & Goltermann**
- (4) **1.8b.7.3 Louise Ruminer & Noelle**
- (4) **1.8b.7.4 Venita Ruminer & Sweeney**
- (4) **1.8b.7.5 Arlene Ruminer & Perkins**
- (3) **1.8b.8 Philip Jacob Niemeier¹⁸⁸⁴**
- b. 7 Apr 1893; d. 5 Dec 1953, Indiana
- & Elizabeth Konrad¹⁸⁸⁴⁻¹⁹²⁸
- b. 18 Feb 1893, Indiana; d. 29 Jan 1990, Indiana
- (4) **1.8b.8.1 Loraine Catherine Niemeier¹⁸⁸⁴**
- b. 17 Oct 1914, Indiana; d. 4 Nov 2009, Indiana
- & Julius Edward Weinzapfel^{1884-1921, 1918-1919}
- b. 7 May 1912, Indiana; d. 24 Oct 1997, Evansville, IN
- m. 18 Jun 1935
- (5) **1.8b.8.1.1 Donald Phillip Weinzapfel¹⁸⁸⁴⁻¹⁹¹⁸**
- b. 13 Jun 1936, Indiana
- & Shirley A Vincent¹⁸⁸⁴⁻¹⁹³⁴
- b. 10 Mar 1939
- m. 10 May 1958
- (6) **1.8b.8.1.1.1 Larry G Weinzapfel¹⁸⁸⁴⁻¹⁹³⁴**
- b. 18 Nov 1959, Indiana

& Leigh A Cabbage²²
 b. abt 1968, Kentucky
 m. 12 Oct 1996, Newburgh, Warrick County, IN
 (7) **1.8b.8.1.1.1 Lucas S Weinzapfel**
 (7) **1.8b.8.1.1.2 Laci Y Weinzapfel**
 (6) **1.8b.8.1.1.2 Cynthia M Weinzapfel**²²
 (7) **1.8b.8.1.1.2.1 Kristen M**
 (7) **1.8b.8.1.1.2.2 Joshua M**
 (6) **1.8b.8.1.1.3 Scott A Weinzapfel**²²
 (5) **1.8b.8.1.2 Robert Frank Weinzapfel**^{22,2012,00000}
 b. 5 Apr 1938, Vanderburgh County, IN
 & Mary Ann Folz^{22,2012,190,201}
 b. 9 Mar 1939, Posey County, IN
 m. 4 Apr 1959, Posey County, IN
 (6) **1.8b.8.1.2.1 Terrie Ann Weinzapfel**^{22,2019,202}
 b. 5 Jan 1960, Evansville, IN
 & Kenneth Charles Scheller^{22,2014,2020}
 b. 31 Mar 1959, Evansville, IN; d. 11 Nov 2010, Evansville, IN
 m. 6 Oct 1979, Posey County, IN
 (7) **1.8b.8.1.2.1.1 Nathan Charles Scheller**^{22,21}
 b. 23 Jun 1980, Evansville, IN
 & Andrea Bilby
 (7) **1.8b.8.1.2.1.2 Jason Robert Scheller**^{22,2021}
 b. 5 Jan 1982, Evansville, IN
 & Anna Flake²²
 m. 7 May 2011, Vanderburgh County, IN
 (7) **1.8b.8.1.2.1.3 Karen Nicole Scheller**^{22,2021}
 b. 18 Nov 1983, Evansville, IN
 & Mark A Shields²²
 m. 8 Aug 2009, Evansville, IN
 (7) **1.8b.8.1.2.1.4 Katie Diane Scheller**²²
 b. 27 Jun 1985, Evansville, IN
 & Nate McGaughey
 (7) **1.8b.8.1.2.1.5 Kendra Scheller**
 (7) **1.8b.8.1.2.1.6 Dustin Scheller**
 & Christy Ann Schile²²
 b. 25 Aug 1987, Evansville, IN
 (6) **1.8b.8.1.2.2 Diane Marie Weinzapfel**^{22,2012,00000,204}
 b. 6 Mar 1961, Evansville, IN; d. 6 May 1961, Evansville, IN
 (6) **1.8b.8.1.2.3 Dr. Thomas Alan Weinzapfel**^{22,2019,202}
 b. 12 Jan 1963, Evansville, IN^{22,20}
 & Brooke Veronica Heathcote^{22,2021}
 b. 1965
 m. 21 May 1988, St. Philip, Posey County, IN
 (7) **1.8b.8.1.2.3.1 Jacob Weinzapfel**
 (7) **1.8b.8.1.2.3.2 Jillian Weinzapfel**
 (7) **1.8b.8.1.2.3.3 Joshua Weinzapfel**
 (7) **1.8b.8.1.2.3.4 Jenna Weinzapfel**
 (7) **1.8b.8.1.2.3.5 Jules Weinzapfel**
 (7) **1.8b.8.1.2.3.6 Jonah Weinzapfel**
 (7) **1.8b.8.1.2.3.7 Jourdan Weinzapfel**

- | | | | | (6) **1.8b.8.1.2.4 Tammie J Weinzapfel**^{27,117,121,196,202}
 - | | | | | b. 30 Mar 1966, Evansville, IN¹⁹⁶
 - | | | | | & Dwayne Allen Bittner^{14,192}
 - | | | | | b. 3 Aug 1964, Indiana
 - | | | | | m. 22 Mar 1986, Posey County, IN
 - | | | | | | (7) **1.8b.8.1.2.4.1 Tyler Louis Bittner**^{192,193}
 - | | | | | | b. 21 Jun 1987
 - | | | | | | (7) **1.8b.8.1.2.4.2 Zachary Robert Bittner**¹⁹²
 - | | | | | | b. 23 May 1989
 - | | | | | | (7) **1.8b.8.1.2.4.3 Stephanie Diane Bittner**¹⁹²
 - | | | | | | b. 9 May 1991
 - | | | | | | (7) **1.8b.8.1.2.4.4 Chase Bittner**
- | | | | | (6) **1.8b.8.1.2.5 Timothy Gerard Weinzapfel**^{122,188,176,196,202}
 - | | | | | b. 9 Oct 1970, Evansville, IN
 - | | | | | & Tonya Lynn Williams^{176,202}
 - | | | | | m. 1 Aug 1998, Good Shepherd Catholic Church, Evansville, IN
 - | | | | | | (7) **1.8b.8.1.2.5.1 Reid Andrew Weinzapfel**
 - | | | | | | b. 15 Apr 2004
 - | | | | | | (7) **1.8b.8.1.2.5.2 Kendyl Lynn Weinzapfel**
- | | | | | (5) **1.8b.8.1.3 June Leona Weinzapfel**^{188,192}
 - | | | | | b. abt 1941, Evansville, IN
 - | | | | | & Paul David Smith Jr.^{176,202}
 - | | | | | b. abt 1944, Ironton, OH
 - | | | | | m. 8 Nov 1975, Posey County, IN
- | | | | | (5) **1.8b.8.1.4 Joan H Weinzapfel**^{11,117,202}
 - | | | | | b. 25 May 1943, Indiana
 - | | | | | & Jerome Charles Bockting^{11,117,202}
 - | | | | | b. abt 1941, Indiana
 - | | | | | m. 11 Aug 1967, Mt. Vernon, Posey County, IN
 - | | | | | | (6) **1.8b.8.1.4.1 James Michael Bockting**^{11,117,202}
 - | | | | | | b. abt 1975, Indiana
 - | | | | | | & Kristi Marie Duvall²⁰²
 - | | | | | | b. abt 1977, Illinois
 - | | | | | | m. 20 Apr 2002, Posey County, IN
 - | | | | | | (6) **1.8b.8.1.4.2 Jill Anne Bockting**^{11,117,202}
 - | | | | | | b. abt 1979, Indiana
 - | | | | | | & Bradley James Henning^{176,202}
 - | | | | | | b. abt 1979, Indiana
 - | | | | | | m. 15 Oct 2005, Evansville, IN
- | | | | | (4) **1.8b.8.2 Harold Joseph Niemeier**^{192,194}
 - | | | | | b. 8 Jun 1923, Mt. Vernon, IN; d. 26 Apr 2019, Evansville, IN
 - | | | | | & Esther Catherine Behme^{192,194}
 - | | | | | b. 25 Nov 1924, Evansville, IN; d. 6 Aug 2018, Evansville, IN
 - | | | | | m. 30 Jan 1947, St. Boniface, Evansville, IN
 - | | | | | | (5) **1.8b.8.2.1 Steve Niemeier**
 - | | | | | | b. abt 1951
 - | | | | | | & Stephanie Jarboe
 - | | | | | | | (6) **1.8b.8.2.1.1 Kyle Niemeier**
 - | | | | | | | (6) **1.8b.8.2.1.2 Andy Niemeier & Audrey**
 - | | | | | | (5) **1.8b.8.2.2 James Alan Niemeier**
 - | | | | | | b. 1952; d. 20 Feb 2000, Evansville, IN

- | | | | & Joyce Cook***
- | | | | b. 12 Jul 1950, Kansas; d. 31 Oct 2014, Sarasota, FL
- | | | | | (6) 1.8b.8.2.2.1 Frederick W Niemeier***
- | | | | | b. abt 1971, Indiana
- | | | | | & Heather G Dunn***
- | | | | | b. 30 May 1975, Evansville, IN; d. 15 May 2019
- | | | | | m. 27 Jun 1998, Evansville, IN
- | | | | | | (7) 1.8b.8.2.2.1.1 Ashlyn Niemeier
- | | | | | | (7) 1.8b.8.2.2.1.2 Madison Niemeier
- | | | | | | (7) 1.8b.8.2.2.1.3 Michael Niemeier
- | | | | | | (7) 1.8b.8.2.2.1.4 Emerson Niemeier
- | | | | | (6) 1.8b.8.2.2.2 Amy Niemeier & Meier
- | | | | | | (7) 1.8b.8.2.2.2.1 Blake Meier
- | | | | (5) 1.8b.8.2.3 Stanley Niemeier
- | | | | b. 1953, Indiana
- | | | | & Tracy Jo Hubbard
- | | | | b. abt 1962, California
- | | | | m. 7 Nov 1998, Evansville, IN
- | | | | (5) 1.8b.8.2.4a Dennis Paul Niemeier***
- | | | | b. 1957, Indiana
- | | | | & Judith Ann Dewig***
- | | | | b. 1959, Evansville, IN
- | | | | m. 1 Sep 1978, St. Joseph, Evansville, IN
- | | | | | (6) 1.8b.8.2.4a.1 Kristi Ray Niemeier***
- | | | | | b. 1979
- | | | | | & Greg Schaefer
- | | | | | b. 1980
- | | | | | m. 21 Jun 2002, St. Boniface, Evansville, IN
- | | | | | | (7) 1.8b.8.2.4a.1.1 Isaiah Schaefer
- | | | | | | b. 2006
- | | | | | | (7) 1.8b.8.2.4a.1.2 Caleb Schaefer
- | | | | | | b. 2008
- | | | | | | (7) 1.8b.8.2.4a.1.3 Mia Clare Schaefer
- | | | | | | b. 13 Oct 2011, Evansville, IN
- | | | | | (6) 1.8b.8.2.4a.2 Kevin Ray Niemeier**
- | | | | | b. 1979
- | | | | | (6) 1.8b.8.2.4a.3 Megan Renee Niemeier**
- | | | | | b. 1985
- | | | | (5) 1.8b.8.2.4b Dennis Paul Niemeier***
- | | | | b. 1957, Indiana
- | | | | & Diane
- | | | | (5) 1.8b.8.2.5 Nancy Niemeier**
- | | | | b. 15 Sep 1968; d. 15 Sep 1968
- | | | | (5) 1.8b.8.2.6 Curtis Niemeier & Dana
- | | | | (5) 1.8b.8.2.7 Roger Niemeier
- | | | | (5) 1.8b.8.2.8 Rick Niemeier
- | | | | (4) 1.8b.8.3a Robert J Niemeier**
- | | | | b. 1926, Indiana; d. 17 Dec 2011, Evansville, IN
- | | | | & Eloise McBride
- | | | | (4) 1.8b.8.3b Robert J Niemeier**
- | | | | b. 1926, Indiana; d. 17 Dec 2011, Evansville, IN

- | | | & Agnes
- | | | | (5) 1.8b.8.3b.1 Debra Niemeier & Emberton
- | | | | (5) 1.8b.8.3b.2 Yvonne Niemeier & Larkins
- | | | | (5) 1.8b.8.3b.3 David Niemeier
- | | | | (5) 1.8b.8.3b.4 Robert P Niemeier
- | | | | (5) 1.8b.8.3b.5 Bruce Niemeier
- | | | | (5) 1.8b.8.3b.6 Daniel Niemeier
- | | | (4) 1.8b.8.4 Ruth Niemeier & Schuessler
- | | | (4) 1.8b.8.5 Helen Niemeier & Roy Gibson
- | | | (4) 1.8b.8.6 Floyd Niemeier
- | | | (4) 1.8b.8.7 Phillip Niemeier
- | | | (4) 1.8b.8.8 Lowell Niemeier
- | | (3) 1.8b.9 Mary Anna Niemeier
- | | | b. 11 Aug 1894; d. 10 Aug 1975, Evansville, IN
- | | | & Herman G Muehlenbein
- | | | | b. abt 1898; d. 27 Jan 1936
- | | | | (4) 1.8b.9.1 Delbert J Muehlenbein
- | | | | | b. abt 1920; d. 14 Dec 1978, Evansville, IN
- | | | | (4) 1.8b.9.2 Henry Muehlenbein
- | | | | | b. abt 1922; d. 11 Feb 1986, Evansville, IN
- | | | | | (5) 1.8b.9.2.1 Wayne C Muehlenbein
- | | | | | (5) 1.8b.9.2.2 James H Muehlenbein
- | | | | (4) 1.8b.9.3 Clarence J Muehlenbein
- | | | | | b. abt 1925; d. 18 Dec 1999, Evansville, IN
- | | | | (4) 1.8b.9.4 Hilda Muehlenbein & Booton
- | (2) 1.9 Friedrich Wilhelm Niggemeier
- | | b. 25 Aug 1849, Anröchte, Germany; d. 24 Mar 1916, Germany
- | | & Elisabeth Flock
- | | b. 18 Feb 1865, Hülchrath, Neuss, Nordrhein-Westfalen, Germany; d. aft 1930, Germany
- | | | (3) 1.9.1a Teresia Niggemeier*
- | | | | b. 18 Dec 1894, Brilon, Hochsauerlandkreis, Nordrhein-Westfalen, Germany
- | | | | | d. 6 Sep 1981, Southgate, Wayne, Michigan, USA
- | | | | & Wilhelm Tepper
- | | | | | b. 1874 d. 1918
- | | | | | (4) 1.9.1a.1 Albert Tepper
- | | | | | | b. 1914; d. 1972
- | | | | | (4) 1.9.1a.2 William Tepper
- | | | | | | b. 1917; d. 1996
- | | | (3) 1.9.1b Teresia Niggemeier*
- | | | | b. 18 Dec 1894, Brilon, Hochsauerlandkreis, Nordrhein-Westfalen, Germany
- | | | | | d. 6 Sep 1981, Southgate, Wayne, Michigan, USA
- | | | | & Otto Rauch
- | | | | | b. 1891, Wiptsharve, Germany
- | | | | | d. 30 Jul 1961, Detroit, Wayne County, MI
- | | | | | (4) 1.9.1b.1 Otto Rauch
- | | | | | | b. 1 Jun 1927, Brilon, Hochsauerlandkreis, Nordrhein-Westfalen, Germany
- | | | | | | d. 17 Mar 1985, Lincoln Park, Wayne, Michigan, USA
- | | | | | (4) 1.9.1b.2 Karl Herman Rauch
- | | | | | | b. 6 Jan 1935, Michigan
- | | | | | | d. 25 Dec 1989, Warren, Macomb County, MI
- | | (3) 1.9.1c Teresia Niggemeier*

| | b. 18 Dec 1894, Brilon, Hochsauerlandkreis, Nordrhein-Westfalen, Germany
| | d. 6 Sep 1981, Southgate, Wayne, Michigan, USA
| | & Gabriel Kocsan
| | b. 1889
| | d. 1974

Sources

2. Nurrenbern Steinkamp Reunion Book, 1987: Friederich Kercher Descendants, 2016, Leroy Kercher.
3. "The Message," Catholic Diocese of Evansville, Indiana.
4. Charles Browning, "Browning Genealogy," <http://browning.evcp.lib.in.us>, 1999.
6. "Evansville Courier and Press," <http://www.courierpress.com/>.
7. Mater Dei High School Alumni Directory, 1994.
13. "1870 US Census."
14. "1880 US Census."
16. "1900 US Census."
17. "1910 US Census."
18. "1920 US Census."
19. "1930 US Census."
20. "1940 US Census."
28. Anita Happel, "Johann Happel Descendants and Theodore Mesker Descendants," 1997, Los Angeles, California.
31. Loretta Harding Niemeier, "Niemeier Family Tree," 1996, Evansville, Indiana.
37. Linda Weiss, "Heinrich Kärcher & Eva Hoffmann descendants," 1982, Evansville, Indiana.
44. Hans Herbert Hertling, "Hertling Genealogie," <http://www.hertling-genealogie.de/>, 6 February 2000.
46. "Index to Birth Records," 1882 - 1920, Vanderburgh County, Indiana, Ancestry.com, 2000, Willard Library, Evansville, IN.
49. St. Joseph Catholic Cemetery Records, Evansville, IN.
52. "Social Security Death Index; Social Security Applications and Claims Index, 1936 -2007," Ancestry.com, <http://www.ancestry.com/>.
55. Elvira Klump, "Michael Herrmann Descendants," March 27, 2000, Evansville, Indiana.
58. "E Herrmann Scholarship applications," 2000-2005.
60. TerylSue Elbrink Unfried, "Niemeier Family," April 29, 2000, Evansville, Indiana.
66. Cinda Mossberger Hale, "Schili and Graul Descendants & Pictures," 12 July 2000; 22 July 2005; 8 Sep 2005, Boonville, Indiana.
68. George Lee Rexing, Jr., "Rexing/Kissel Descendants," September 2000, leerglarex@cs.com, Glen Cove, New York.
69. Karen Scheller Harvey, "Scheller GEDCOM file," 25 August 2000.
72. Joyce Mesker Koch, "George C. Mesker Family Group Sheets," 6 August 2000; 15 April 2007, joycemkoch@hotmail.com, Evansville, Indiana.
83. Sondra Freels Roeder, "Ziemer's Funeral Home Records 1928 - 1938," The Tri-State Packet, Vol. XXI, No. 2, December 1997, Willard Library, Evansville, Indiana.
103. "Vanderburgh County Marriage Index," <http://www.willard.lib.in.us/>, 1920 to 1979, Willard Library, Evansville, Indiana.
112. St. Wendel Church Cemetery, St. Wendel, Posey County, Indiana.
113. St. Joseph Catholic Church Cemetery, Vanderburgh County, Indiana.
114. St Philip Church Cemetery, St Philip, IN; St. Philip's Catholic Church Records of Deaths, Carol Siefert; Patrick A. Fischer, Dan Convery, August 2010; 2 Dec 1993.
116. Ronald E Brenner and Debra Holland, "Brenner Pedigree and Family Group Sheets," 17 June 2001, 15 January 2010, 15 March 2012, Tuscaloosa, Alabama.
117. Mater Dei Alumni 50th Anniversary Directory, Bernard C Harris Publishing Co, White Plains, NY, 2001.
120. "Descendants of Jacob Schiele," Fr. David Nunning, 23 July 2001, Evansville, Indiana.
121. Rita J Wannemuehler, The Schenk Family of St. Philip's, Indiana 1789 - 1980, self-published, 1980, Evansville, IN.
134. Donatius Baumgart, Debra Shull, "Baumgart-Shull Family Group Sheet," 8 September 2001, Evansville, Indiana.
135. Chester Happe, Dora Doninger, "Happe-Doninger Family Group Sheet," 10 September 2001, Evansville,

- Indiana.
136. "Schapker-Happe Family Group Sheet," Douglas Schapker, Wendy Happe, 10 September 2001, Evansville, Indiana.
 137. Larry Happe, Henrietta Steckler, "Happe-Steckler Family Group Sheet," 10 September 2001, Evansville, Indiana.
 140. Steven Southwell, Ann Schapker, "Southwell-Schapker Family Group Sheet," 17 September 2001, Evansville, Indiana.
 142. "Gerteisen-Loechte Family Group Sheet," Kevin Lee Gerteisen, 19 September 2001, Evansville, Indiana.
 146. "Nguyen-Gossman Family Group Sheet," Hung Nguyen, Karen Gossman, 22 September 2001, Evansville, Indiana.
 153. Steven Randall Gerteisen, Mary Helen Kadlec, "Gerteisen-Kadlec Family Group Sheet," 10 October 2001, steve.gerteisen@msm.com, Evansville, Indiana.
 157. Michael Gossman, Melissa Leers, michael_l_gossman@bankone.com, "Gossman-Leers Family Group Sheet," 15 October 2001, Brownsburg, Indiana.
 160. Mary Niemeier Gerteisen; Barbara Jean Nieten Gerteisen, "Gerteisen-Niemeier Family Group Sheet; Cyril Gerteisen Family," barbgert@att.net, 29 October 2001; 15 May 2016, Evansville, Indiana.
 163. Michael Joseph Happe, Eran Niemeier, "Michael Happe-Eran Niemeier Family Group Sheet," 2 November 2001, Evansville, Indiana.
 164. Harold W Gossman, Sylvia R Niemeier, "Gossman-Niemeier Family Group Sheet," 3 November 2001, Evansville, Indiana.
 165. Julie Rexing, Ralph McCool, "McCool-Rexing Family Group Sheet," 12 November 2001, Evansville, Indiana.
 169. Terry Fehrenbacher, Julie Schapker, "Fehrenbacher-Schapker Family Group Sheet," 19 November 2001, Evansville, Indiana.
 176. "Browning People Study," <http://local.evcp.lib.in.us/>.
 180. Betty Wirth, "Descendants of John Folz (1812 - 1890) and Elizabeth Schili (1878-1951)," 8 June 1992, slufotBW@netzero.net, Evansville, Indiana.
 184. Norbert Niemeier, Evelyn Raben, "Niemeier - Raben Family Group Sheet," 4 August 2001, Evansville, Indiana.
 187. Evelyn Marie Rexing, "Effinger - Rexing Family Group Sheet," 21 August 2001, Evansville, Indiana.
 204. "Vanderburgh County Department of Health," Evansville, Indiana, Genealogy Search of Death Records.
 218. Carol A Lantaff, Glenda K Trapp, Cemetery Records of Vanderburgh County Indiana, Volume I, McDowell Publications, Owensboro, KY 42301, 1980.
 222. Hans Herbert Hertling, "Hertling Family Tree 1540 - 2000, GEDCOM," May 2000.
 246. Frank Hertel, "Descendants of Nikolaus Koch," 15 Sept 2004, nkeng@insightbb.com, Evansville, Indiana.
 260. "California Death Index, 1940-1997," Los Angeles, California.
 262. "Indiana Marriage Collection, 1800 - 1941; Indiana Index to Select Marriages 1780 - 1992; Indiana Marriage Certificates 1958-2005; Indiana, County Marriage Indexes, 1993-2015; Indiana, Compiled Marriages, 1802-1850," www.ancestry.com.
 271. "U.S. World War II Draft Registration Cards; U.S. World War II Army Enlistment Records, 1938-1946," Ancestry.com.
 275. Barbara Goedde and Linda Schmitt, The Peter John Elpers Family, August 17 1986, Self-Published, Evansville, IN.
 276. Earl Weber, Frank Lambie, Leo Barnes, Allen Schmitt, Gary Wagner, Terry Maurer, David Schmitt, Alan Hoefling, The ELPERS Family Tree, self-published, 1976.
 284. "Indiana Births, 1880 - 1920," Works Progress Administration WPA.
 325. "Mater Dei High School 60th Anniversary Alumni Directory," Mater Dei Friends & Alumni Association, 2009-2010.
 330. Laverne Ann Debes Tenborge, "Laverne Debes - Allen Tenborge Family Group Sheet," 6 November 2009, allenlaverne@insightbb.com, Evansville, Indiana.
 336. Andrew J. Wildeman, "Andrew J Wildeman - Mary Ramsey Family Group Sheet," 18 November 2009, Mount Vernon, Indiana.

352. Harold Raymond Brenner, "Harold Brenner - Carol Reidford Family Group Sheets," hrbrenner@yahoo.com, 11 January 2010, Hudsonville, Michigan.
353. Brenner Family Reunion 2001 Book and email updates, Rose Brenner Breivogel, July 7 2001.
387. Giovanna D'Antonio Liberati, "D'Antonio/Liberati Family," 23 June 2010, Ancestry.com.
401. Marcia Chapman, Krack-Brenner Family, September 2011.
403. "Find A Grave," Salt Lake City, UT, <http://www.findagrave.com>.
407. Delores Krack Folz, "Descendants of Julius H Krack," 29 October 2011, Evansville, Indiana.
454. "Hartmann Families: Descendants of Meinrad Hartmann and Theresia Strohmeier; Frank Debes Letter of October 16, 1918; Modified Register of Lorenz Hartmann; A Family History of John A. Hartmann, Sr. and Rosina Martin Hartmann to Summer of 1961," kleenielson@hotmail.com, 26 April 2013; 28 March 2013, A. Wayne Gerteisen, Kristin Lee Nielson, Evansville, Indiana.
459. Brian Scott Lankford, "Descendants of Johann Rietfort," 3 October 2013, Cave1808@yahoo.com, Evansville, Indiana.
472. St. Boniface Catholic Church, Evansville, IN, Baptism, Marriage, Death Records.
485. "Barthol Kercher and Mary Niemeier Descendants," Janet Marie Kercher, 15 December 2015, bj-jsamples@netzero.net, Evansville, Indiana.
490. Roberta Jackson; Natalie (Williams) Lewis, "Mary Magdalene Kercher & Francis Goebel Descendants; Richard Jackson Family," 9 Feb 2016; 2 June 2016, nlewis6813@gmail.com, Newburgh, Indiana.
494. Clem Weiss, Fr. David Nunning, Brian Lankford, "Descendants of John Adam Martin," 21 July 1993, Evansville, Indiana.
501. "Birth Certificate."
502. "Marriage Certificate."
503. "Death Certificate."
504. "Gravestone Picture."
505. "Obituary for the deceased."
507. "BIRLS: Beneficiary Identification Records Locator Subsystem Death File," U.S. Department of Veterans Affairs, Washington, D.C.
513. Charles Koressel and Bob Koressel, "Koressel Family Reunion, St. Philip School, Posey County, IN," 27 May 2018, Additions and Corrections to reunion book draft; Koressel Family Album.
518. Mark Donner, "Descendants of Anna Barbara Hahn," 19 March 2019, mrkdnnr@gmail.com, Mark Donner Tree on Ancestry.com, Colorado Springs, Colorado.
521. Robert Koressel, "Joseph Rollett Family History," 11 June 2018, Evansville, Indiana.
525. Joe Weiss, The Weiss Family 1735-1995

People Index

“sp of” means “spouse of”

Abbott

Andrew (7) 1.6.2.7.1.1.2
 Anthony Wayne sp of (6) 1.6.2.7.1.1
 Bruce Davis (6) 1.5.2.6.3.2
 Casandra (7) 1.6.2.7.1.1.1
 Ian Edward (6) 1.5.2.6.3.3
 William Benjamin III sp of (5) 1.5.2.6.3
 William Benjamin IV (6) 1.5.2.6.3.1

Acevedo

Haylee (7) 1.6.9.2.1.1.1
 Jorge sp of (6) 1.6.9.2.1.1

Adam

James Henry sp of (5) 1.8b.2.9.1

Adye

Arthur sp of (7) 1.6.6.1.4.2.1

Alexander

Carol sp of (6) 1.6.2.6.1.2

Alford

Paul Wesley sp of (6) 1.6.2.7.2.1
 Ryan Alexander (7) 1.6.2.7.2.1.1

Allen

Peter sp of (6) 1.6.2.2.3.2

Alvey

Allison Christine (7) 1.6.4.3.1.4.1
 Mark sp of (6) 1.6.4.3.1.4
 Ryan Cavanagh (7) 1.6.4.3.1.4.2

Backes

Clifford Eugene sp of (5) 1.6.8a.1.2

Bachl

Anita Marie sp of (4) 1.6.10.3
 Linda (6) 1.6.9.4.2.5
 Mike (6) 1.6.9.4.2.2
 Mildred M sp of (4) 1.6.10.5
 Randy (6) 1.6.9.4.2.1
 Roger (6) 1.6.9.4.2.3
 Russell (6) 1.6.9.4.2.4

Bailey

Eric sp of (7) 1.6.2.1.1.1.6a.6

Barnes

Lisa Ann sp of (6) 1.6.2.2.5.5

Bartholomew

Chase Matthew (7) 1.5.2.6.2.1.2
 Mark William sp of (6) 1.5.2.6.2.1
 Trevor James (7) 1.5.2.6.2.1.1

Barwe

Mary Rose sp of (5) 1.6.10.3.5

Bates

Mary sp of (5) 1.6.8a.5.8

Bauer

Rachel Lynn (7) 1.6.6.2.1a.2b.1

Baumgart

April Michelle (7) 1.6.2.5.2.1.1
 Donatius J Jr sp of (6) 1.6.2.5.2.1
 Jennifer Marie (7) 1.6.2.5.2.1.2
 Teckla Bertha sp of (4) 1.6.7.2

Baylor

Nicholas (6) 1.6.10.3.7.1
 Rick sp of (5) 1.6.10.3.7

Behme

Eileen sp of (4) 1.8b.7.1
 Esther Catherine sp of (4) 1.8b.8.2

Benner

Louetta sp of (3) 1.8b.5a

Berendes

Joan sp of (5) 1.6.4.1.3

Bernard

Dale (5) 1.8b.3.4.1
 William R sp of (4) 1.8b.3.4

Bible

LoSitah Joy sp of (6) 1.6.2.2.5.7

Biggs

Robert Lec sp of (6) 1.6.6.1.7.2b

Bilby

Andrea sp of (7) 1.8b.8.1.2.1.1

Bilderback

Brandon John sp of (6) 1.8b.7.1.3.1a

Bingham

Kelly Marie sp of (6) 1.5.2.6.3.3

Bittner

Chase (7) 1.8b.8.1.2.4.4
 Dwayne Allen sp of (6) 1.8b.8.1.2.4
 Stephanie Diane (7) 1.8b.8.1.2.4.3
 Tyler Louis (7) 1.8b.8.1.2.4.1
 Zachary Robert (7) 1.8b.8.1.2.4.2

Black

Neil sp of (7) 1.6.2.2.3.4.2

Blanks

Benjamin (7) 1.5.2.6.1.2.3
 David (6) 1.5.2.6.1.2
 Emery sp of (5) 1.5.2.6.1
 Matthew (7) 1.5.2.6.1.2.2
 Natalie (7) 1.5.2.6.1.1.1

Rose Mary	(7) 1.5.2.6.1.2.4		
Shawn	(7) 1.5.2.6.1.2.1		
Thomas	(6) 1.5.2.6.1.1		
Blomer			
Rebecca Clare	(7) 1.6.6.5.1.2b.2		
Samuel Paul	(7) 1.6.6.5.1.2b.1		
Tom	sp of (6) 1.6.6.5.1.2b		
Bockting			
James Michael	(6) 1.8b.8.1.4.1		
Jerome Charles	sp of (5) 1.8b.8.1.4		
Jill Anne	(6) 1.8b.8.1.4.2		
Boerner			
Jayde	sp of (8) 1.6.2.1.1.5a.2.2		
Bohleber			
Mike	sp of (5) 1.6.8a.1.9		
Bombard			
Jamie	sp of (6) 1.6.10.3.5.1		
Borgialli			
Louise	sp of (6) 1.5.2.1.2.1		
Bosse			
Herman Carl Jr	sp of (6) 1.6.2.5.1.8a		
Bowling			
Deborah Ann	sp of (5) 1.6.10.7a.2b		
Boyer			
Kent	sp of (6) 1.6.10.1.3.3		
Brass			
Bonnie	sp of (5) 1.6.10.3.4		
Brazelton			
Lori Ann	sp of (6) 1.6.9.4.1.1		
Brenner			
Andrea Marie	sp of (6) 1.6.2.6.2a.1a		
Brandon M	(7) 1.6.2.2.6.1.1		
Brianna	(8) 1.6.2.2.6.1.1.1		
Brooklyn	(8) 1.6.2.2.6.1.1.2		
Derek Joseph	(7) 1.6.2.2.6.1.2		
Harold Raymond	sp of (6) 1.6.2.2.6.1		
Sara Sue	sp of (6) 1.8b.3.2.4.2		
Brown			
Chuck	sp of (5) 1.8b.7.1.5		
Colton	(7) 1.6.2.1.1.4b.2		
Connor	(6) 1.8b.7.1.5.1		
Dylan	(7) 1.6.2.1.1.4b.1		
Mark	sp of (6) 1.6.2.1.1.4b		
Brugger			
Marie	sp of (2) 1.6		
Bryan			
Jenifer Rhea	sp of (6) 1.6.6.1.4.3		
Bucka			
Lawrence	sp of (6) 1.5.2.6.4.4		
Bullock			
Donna Jean	sp of (6) 1.6.2.3.2.5b		
Burch			
Jean	sp of (4) 1.6.8a.3a		
Burleigh			
Carter	(8) 1.6.6.1.2.3b.1.2		
Chad William	sp of (7) 1.6.6.1.2.3b.1		
Colin	(8) 1.6.6.1.2.3b.1.1		
Buschkill			
Margaretha	sp of (3) 1.8b.3		
Byrd			
Garland	sp of (4) 1.8b.5b.2b		
Garland John	(5) 1.8b.5b.2b.1		
Carlton			
Cindy Rae	sp of (6) 1.6.2.3.2.5a		
Carroll			
Erma Elsie	sp of (4) 1.8b.2.8a		
Casper			
Patricia Ann	sp of (5) 1.6.4.1.7		
Cheaney			
Bradford Allen	(6) 1.6.9.3.2.1		
Edward Eugene	sp of (5) 1.6.9.3.2		
Gina Marie	(6) 1.6.9.3.2.2		
Cherniak			
Cecelia	sp of (6) 1.6.2.2.5.3		
Church			
Aaron M	sp of (7) 1.6.2.2.5.1.1		
Elliott	(8) 1.6.2.2.5.1.1.1		
Lucas	(8) 1.6.2.2.5.1.1.2		
Claspell			
Hazel Louise	sp of (5) 1.6.9.4.1		
Cline			
Courtney L	sp of (6) 1.6.10.6.5.2		
Courtney L	sp of (6) 1.8b.3.1.1.2		
Cloum			
Janet Lee	sp of (6) 1.6.6.1.3.2		
Clouse			
Matthew	(6) 1.8b.5b.5.1.1		
Melanie	(6) 1.8b.5b.5.1.2		
Vic	sp of (5) 1.8b.5b.5.1		
Cochran			
Alexandra Renee	(7) 1.6.6.1.3.3.1		
Andrew James	(7) 1.6.6.1.3.3.2		
Austin James	(7) 1.6.6.1.3.3.3		
James David	sp of (6) 1.6.6.1.3.3		
Cohoon			
Harold	(5) 1.8b.5b.1.2		
Herbert	sp of (4) 1.8b.5b.1		
Jerry Herbert	(5) 1.8b.5b.1.1		
Cokley			
Gerald Wayne	sp of (6) 1.6.4.1.2.5b		

Conrey		
Hildred M	sp of (4)	1.8b.5b.6
Cook		
Joyce	sp of (5)	1.8b.8.2.2
Coomes		
Alyssa Jean	(7)	1.8b.3.2.4.2.1
Andrew T	(6)	1.8b.3.2.4.2
Brandt Andrew	(7)	1.8b.3.2.4.2.2
Lori	(6)	1.8b.3.2.4.3
Lydia Rose	(7)	1.8b.3.2.4.2.3
Mindy L	(6)	1.8b.3.2.4.1
Timothy Louis	sp of (5)	1.8b.3.2.4
Corn		
Eric Dean	(7)	1.6.2.5.1.8b.1
Jessica Rose	(7)	1.6.2.5.1.8b.2
Lary Dean Jr	sp of (6)	1.6.2.5.1.8b
Cox		
Raymond H Jr	sp of (6)	1.6.2.3.4.2
Crane		
Cody	(8)	1.6.2.1.1.5a.3.3
John	sp of (7)	1.6.2.1.1.5a.3
Jordan	(8)	1.6.2.1.1.5a.3.2
Madison	(8)	1.6.2.1.1.5a.3.1
Cabbage		
Leigh A	sp of (6)	1.8b.8.1.1.1
Cunningham		
Allen Dale	sp of (6)	1.6.2.3.2.7a
Drew Michael	(7)	1.6.2.3.2.7a.2
Kody A	(7)	1.6.2.3.2.7a.1
Curtis		
Ben	(6)	1.8b.2.3.5.1
Cusic		
Jane	sp of (5)	1.6.8a.2.2
Damm		
Lori A	sp of (6)	1.6.2.3.4.1
Daniel		
Hillary	(7)	1.6.2.2.3.6.1
Jonathan	(7)	1.6.2.2.3.6.2
Matthew	sp of (6)	1.6.2.2.3.6
Deig		
Margaret Hattie	sp of (3)	1.8b.5b
Dempersmier		
Connie	sp of (5)	1.6.8a.5.3
Dent		
Isaac Andrew	sp of (5)	1.6.4.2.3a
Dewig		
Jayne E	sp of (6)	1.6.8a.1.1.1
Judith Ann	sp of (5)	1.8b.8.2.4a
Dick		
Kathy Lynn	sp of (6)	1.6.2.1.1.2
Dillman		
Marian	sp of (4)	1.6.8a.3b
Dippel		
Abigayle C	(7)	1.8b.3.8.1.1.1
Joseph F	(6)	1.8b.3.8.1.1
Joseph William	sp of (5)	1.8b.3.8.1
Kristina M	(6)	1.8b.3.8.1.2
Liberty L	(7)	1.8b.3.8.1.1.2
Margaret Jean	sp of (4)	1.6.9.6
Diverdi		
Michael	sp of (5)	1.6.7.2.5
Dix		
Kent	sp of (6)	1.6.6.3.1.1b
Donohoo		
Maury	sp of (6)	1.6.2.2.5.2
Drenzek		
Daniel Patrick	sp of (6)	1.6.6.1.8a.1
Elizabeth Rachel	(7)	1.6.6.1.8a.1.2
Erika Mary	(7)	1.6.6.1.8a.1.1
Droegmuller		
Ellen	sp of (5)	1.6.10.7a.2a
Drury		
April Lindsey	(7)	1.5.2.11.1.1.3
Jessica Lee	(7)	1.5.2.11.1.1.1
Mark Edwin	sp of (6)	1.5.2.11.1.1.1
Tara Paloma	(7)	1.5.2.11.1.1.2
Duffy		
Cheryl Lynn	sp of (6)	1.6.6.1.3.1
Dunn		
Heather G	sp of (6)	1.8b.8.2.2.1
Duvall		
Kristi Marie	sp of (6)	1.8b.8.1.4.1
Eachman		
Amy Michelle	sp of (6)	1.6.6.5.1.1
Eckiss		
Tina Marie	sp of (6)	1.6.2.5.1.7a
Edward		
Charles Sr.	sp of (6)	1.6.6.1.7.3
Charles Jr	(7)	1.6.6.1.7.3.2
Jasmine Osborne	(7)	1.6.6.1.7.3.3
Jessica Marie	(7)	1.6.6.1.7.3.1
Effinger		
Adam Charles	(6)	1.6.10.4.5.2
Adam William	(6)	1.6.10.6.2a.4
Alex Marie	(6)	1.6.10.4.5.3
Andrew Neal	(6)	1.6.10.6.2a.2
Ann Therese	(6)	1.6.10.4.5.1
Charles Edwin	sp of (5)	1.6.10.4.5
Daniel Wayne	(6)	1.6.10.6.2a.1
Jenny Nichole	(6)	1.6.10.6.2a.3
Laura Rachelle	(6)	1.6.10.6.2a.5

Mark Alvin	sp of (5) 1.6.10.6.2a	Kevin John	sp of (5) 1.6.8a.5.7
Eickhoff		Madalyn Jo	(7) 1.6.4.1.4.1.1
Mitchell Anthony	sp of (7) 1.8b.2.3.2.1.2	Michael David	(6) 1.6.8a.5.7.6
Elbrink		Michael Joseph	sp of (6) 1.6.4.1.4.1
Aiden	(8) 1.6.2.1.1.2.2.2	Patrick Joseph	(6) 1.6.8a.5.7.4
Bella	(8) 1.6.2.1.1.1.1.3	Paul Jacob	(6) 1.6.8a.5.7.5
Bryan	(7) 1.6.2.1.1.2.2	Phillip John	(6) 1.6.8a.5.7.3
Carla	(8) 1.6.2.1.1.1.3.1	Tina Lachelle	sp of (6) 1.6.10.5.1.3
Dick	(7) 1.6.2.1.1.1.3	Emge	
Drew	(8) 1.6.2.1.1.2.1.3	Barbara	sp of (5) 1.6.10.5.2
Francis M	sp of (5) 1.6.2.1.1	Erwin	
Frank	(8) 1.6.2.1.1.1.3.4	Catherine	(7) 1.8b.5b.4.1b.1.2
Jennifer	(6) 1.6.2.1.1.6a	Cydney	(7) 1.8b.5b.4.1b.1.5
Katie	(7) 1.6.2.1.1.2.1	Cylie	(7) 1.8b.5b.4.1b.1.4
Kevin	(8) 1.6.2.1.1.1.3.3	Elizabeth	(7) 1.8b.5b.4.1b.1.3
Laura	(7) 1.6.2.1.1.1.2	Jeff	sp of (6) 1.8b.5b.4.1b.1
Lilly	(8) 1.6.2.1.1.2.2.1	Jonathan	(7) 1.8b.5b.4.1b.1.1
Logan	(8) 1.6.2.1.1.2.1.1	Etienne	
Madeline	(8) 1.6.2.1.1.2.2.3	Ann	(5) 1.8b.2.9.1
Marilyn	(6) 1.6.2.1.1.5a	Joseph M	sp of (4) 1.8b.2.9
Mya	(8) 1.6.2.1.1.1.1.1	Everas	
Rick	(8) 1.6.2.1.1.1.3.2	Kim Michele	sp of (6) 1.6.4.1.4.2
Robert Eugene	(6) 1.6.2.1.1.1	Evers	
Sharon Ann	(6) 1.6.2.1.1.4a	Tarrah Lee	sp of (6) 1.6.10.6.2a.2
Steven Francis	(6) 1.6.2.1.1.2	Farny	
TerylSue A	(6) 1.6.2.1.1.3	Regina Gertrude	sp of (5) 1.6.2.2.2
Todd	(7) 1.6.2.1.1.1.1	Faulkner	
Tyler	(8) 1.6.2.1.1.1.1.2	Brianna Nicole	(6) 1.6.10.7a.6.1
Will	(8) 1.6.2.1.1.2.1.2	Robert Gordon	sp of (5) 1.6.10.7a.6
Elliott		Sean Thomas	(6) 1.6.10.7a.6.2
Kelly Ann	sp of (6) 1.6.2.7.2.3	Fehrenbacher	
Ellsworth		Addyson Leigh	(8) 1.6.6.1.2.4.1.2
Levoy Carol Jr.	(5) 1.8b.5b.5.2	Brandon Scott	(7) 1.6.6.1.2.4.1
Levoy Carol	sp of (4) 1.8b.5b.5	Brayden Scott	(8) 1.6.6.1.2.4.1.1
Linda Kay	(5) 1.8b.5b.5.1	Claire Elizabeth	(8) 1.6.6.1.2.4.2.1
Molly	(6) 1.8b.5b.5.2.4	Paul Michael	(7) 1.6.6.1.2.4.2
Rachel	(6) 1.8b.5b.5.2.2	Terry Lee	sp of (6) 1.6.6.1.2.4
Sarah	(6) 1.8b.5b.5.2.1	Ferguson	
Scott	(6) 1.8b.5b.5.2.3	William	sp of (6) 1.6.2.2.7.3a
Elmendorf		Fisher	
Jerrod Layne	(7) 1.6.2.3.2.6b.1	Nancy Gay	sp of (5) 1.6.6.1.8a
Mark Kenneth	sp of (6) 1.6.2.3.2.6b	Flach	
Elpers		Sarah Frances	sp of (5) 1.8b.5b.1.1
Caleb	(8) 1.6.4.3.1.2.1.1	Flake	
Cameron Scott	sp of (7) 1.6.4.3.1.2.1	Anna	sp of (7) 1.8b.8.1.2.1.2
Emily Jayne	(7) 1.6.4.1.4.1.2	Flint	
Emily Jean	(6) 1.6.8a.5.7.1	Justin Lee	(8) 1.6.2.5.1.4.1a.1
Gabriel	(8) 1.6.4.3.1.2.1.2	Makayla	(9) 1.6.2.5.1.4.1a.1.1
Grant	(7) 1.6.4.1.4.1.3	Ronald Lee	sp of (7) 1.6.2.5.1.4.1a
Jill A	sp of (7) 1.6.2.3.2.1.3	Flock	
Katherine Marie	(6) 1.6.8a.5.7.2	Elisabeth	sp of (2) 1.9

Fogg		
David	sp of (6) 1.5.2.1.2.2	
Foley		
Aidan	(7) 1.6.6.3.1.4.2	
Colin	(7) 1.6.6.3.1.4.1	
Leland Robert	sp of (6) 1.6.6.3.1.4	
Folz		
Jeannine Agnes	sp of (4) 1.6.10.7a	
Mary Ann	sp of (5) 1.8b.8.1.2	
Funk		
Michelle Rae	sp of (6) 1.6.6.1.5.1	
Gardner		
Daniel	sp of (5) 1.6.4.1.8	
Jim	sp of (6) 1.6.2.3.2.7c	
Garrett		
Emily	sp of (7) 1.6.4.3.1.2.2	
Gentil		
Gary	sp of (6) 1.6.10.1.1a.3	
Gerteisen		
Adam Matthew	(6) 1.6.6.5.2b.1	
Adrianna Lynne	(6) 1.6.6.2.1a.2a	
Alexis Marie	(7) 1.6.6.2.1b.2.2	
Austin Daniel	(7) 1.6.6.5.1.1.1	
Brittney Nicole	(7) 1.6.6.2.1a.3a.1	
Chase Andrew	(7) 1.6.6.2.2.2.1	
Christopher Gabriel	(6) 1.6.6.2.2.3	
Clarence Sylvan	sp of (4) 1.6.6.2	
Cyril Thomas	(5) 1.6.6.2.1a	
Daniel Paul	(6) 1.6.6.5.1.1	
Edward Eugene	sp of (4) 1.6.6.5	
Erik	(7) 1.6.6.2.1b.1.3	
Frederick Mark	(5) 1.6.6.5.2a	
Jacie Helen	(7) 1.6.6.2.2.2.3	
Jason Raphael	(6) 1.6.6.2.2.2	
Jo Anne	(6) 1.6.6.2.1a.3a	
Karen Ann	(6) 1.6.6.5.1.2a	
Keith Duane	(6) 1.6.6.2.1b.1	
Kevin Lee	(6) 1.6.6.2.1b.2	
Krista Kay	(6) 1.6.6.2.1a.1a	
Kurt Duane	(7) 1.6.6.2.1b.1.1	
Paul Edward	(5) 1.6.6.5.1	
Reed	(7) 1.6.6.2.1b.2.1	
Regan Anne	(7) 1.6.6.5.1.1.2	
Ryan Keith	(7) 1.6.6.2.1b.1.2	
Stephen Michael	(6) 1.6.6.2.2.1	
Steven Randall	(5) 1.6.6.2.2	
Troy Achilles	(7) 1.6.6.2.2.2.2	
Gholson		
Velva	sp of (5) 1.8b.2.3.2	
Gibson		
Roy	sp of (4) 1.8b.8.5	
Glaser		
Alfred Michael	(5) 1.6.2.5.1	
Alfrieda Ann	(6) 1.6.2.5.1.2	
Alma Dolores	(6) 1.6.2.5.1.1	
Alma Dolores	sp of (5) 1.6.8a.2.1	
Arthur Jerome	(6) 1.6.2.5.1.4	
Carolyn Jane	(6) 1.6.2.5.1.3	
Diane Marie	(6) 1.6.2.5.1.9	
Jane Eileen	(6) 1.6.2.5.1.10	
Jennifer Marie	(7) 1.6.2.5.1.7a.1	
Jessica	(8) 1.6.2.5.1.4.2.1	
Joseph F	sp of (4) 1.6.2.5	
Louise	sp of (4) 1.6.2.4	
Mary Jean	(6) 1.6.2.5.1.6	
Ralph Leo	(6) 1.6.2.5.1.7a	
Rosalee Ellen	(6) 1.6.2.5.1.8a	
Shannon Rence	(7) 1.6.2.5.1.4.1a	
Theresa E	(5) 1.6.2.5.2	
Valada	(5) 1.6.2.5.3	
Wayne Steven	(7) 1.6.2.5.1.4.2	
William Joseph	(6) 1.6.2.5.1.5	
Glore		
Jewell Mac	sp of (4) 1.6.10.7b	
Goebel		
Linda Gail	(6) 1.6.2.7.1.1	
Mallory May	sp of (7) 1.6.6.3.1.1a.2	
Maria	sp of (2) 1.8a	
Michelle Lynn	sp of (6) 1.6.6.2.1b.1	
Virgil Joseph	sp of (5) 1.6.2.7.1	
Goedde		
Kayla R	sp of (7) 1.6.2.2.5.1.3	
Lucas Elmer	(6) 1.6.10.5.7.1	
Madonna Rose	sp of (5) 1.6.6.4.3	
Mildred Ann Marie	sp of (4) 1.6.10.1	
Rachel Nicole	(6) 1.6.10.5.7.3	
Thomas Elmer	sp of (5) 1.6.10.5.7	
Zachary Thomas	(6) 1.6.10.5.7.2	
Gossman		
Amy Catherine	(7) 1.6.6.1.4.1.1	
April Renae	(7) 1.6.6.1.4.3.1	
Harold W	sp of (5) 1.6.6.1.4	
Jordyn Nicole	(7) 1.6.6.1.4.3.3	
Karen Marie	(6) 1.6.6.1.4.4	
Kristen Gabriel	(7) 1.6.6.1.4.1.2	
Michael Lee	(6) 1.6.6.1.4.1	
Nancy Lynn	(6) 1.6.6.1.4.2	
Randy William	(6) 1.6.6.1.4.3	
Ryan William	(7) 1.6.6.1.4.3.2	
Stephanie Nicole	(7) 1.6.6.1.4.1.3	
Grady		
Theresa	sp of (6) 1.6.8a.2.6.2	

Graff		
Harold Edward	(7) 1.6.2.5.1.6.1	
Harold Louis Jr	sp of (6) 1.6.2.5.1.6	
Nancy Jean	(7) 1.6.2.5.1.6.2	
Graham		
Patrick	sp of (6) 1.6.2.2.3.3	
Greubel		
Justin	sp of (6) 1.8b.7.1.3.1b	
Gries		
Florence	sp of (4) 1.6.10.4	
Griffin		
Nancy	sp of (6) 1.6.9.4.1.2	
Griffith		
Jenny	(6) 1.6.10.5.4.1	
Megan	(6) 1.6.10.5.4.2	
Steve T	sp of (5) 1.6.10.5.4	
Groeninger		
Theresa Ann	sp of (5) 1.6.10.6.6a	
Gross		
Debra Ann	sp of (7) 1.6.2.5.1.1.2	
Debra Ann	sp of (6) 1.6.8a.2.1.2	
Gutherie		
Adam	sp of (7) 1.6.2.3.2.4.1	
Hagman		
Robert Roger	sp of (6) 1.5.2.6.4.1b	
Ham		
Dottie Faye	(5) 1.8b.5a.2.1	
Shirley	(5) 1.8b.5a.2.2	
Happe		
Allen Wayne	(6) 1.6.10.1.2.2	
Dina Lynn	(6) 1.6.10.1.2.1	
Jillian Elizabeth	(7) 1.6.6.4.2.2.2	
Michael Joseph	sp of (6) 1.6.6.4.2.2	
Michael Joseph	(7) 1.6.6.4.2.2.1	
Mitch A	sp of (7) 1.6.2.3.2.3.3	
Thomas Wayne	sp of (5) 1.6.10.1.2	
Wendy Kae	sp of (6) 1.6.6.1.2.6	
Hardin		
Deborah Ruth	sp of (5) 1.8b.5b.4.1a	
Harding		
Loretta Faye	sp of (5) 1.6.6.1.3	
Harp		
Donna	(5) 1.8b.5b.2a.2	
Leonard	(5) 1.8b.5b.2a.1	
Hart		
Brian	(6) 1.6.8a.3a.2.2	
Sean	(6) 1.6.8a.3a.2.1	
Harter		
Gary Wayne	sp of (6) 1.6.10.1.2.1	
Ryan Michael	(7) 1.6.10.1.2.1.1	
Hartmann		
Caroline C	sp of (3) 1.8a.1	
Mary Laverne	sp of (4) 1.6.10.6	
Hasenour		
Scott Raymond	sp of (6) 1.6.2.7.7.5	
Head		
Rosalie Mary	sp of (5) 1.6.6.1.5	
Heathcotte		
Brooke Veronica	sp of (6) 1.8b.8.1.2.3	
Helfrich		
Janice Ann	sp of (6) 1.6.2.3.2.1	
Helsey		
Jennifer Nicole	(8) 1.6.2.6.1.1a.2.1	
Henning		
Bradley James	sp of (6) 1.8b.8.1.4.2	
Herr		
Amanda Jane	(7) 1.6.2.3.2.3.3	
Christopher Scott	(7) 1.6.2.3.2.3.1	
Janelle Rae	(7) 1.6.2.3.2.3.2	
Raymond John	sp of (6) 1.6.2.3.2.3	
Hertel		
Christopher Michael	(7) 1.6.6.3.1.1a.1	
Dorothy Elenora	sp of (5) 1.6.4.1.1	
Kyle Joseph	(7) 1.6.6.3.1.1a.2	
Randall George	sp of (6) 1.6.6.3.1.1a	
Herwig		
Matthew	(6) 1.6.5b.2.3.2	
Paula	(6) 1.6.5b.2.3.1	
Roger	sp of (5) 1.6.5b.2.3	
Samuel	(7) 1.6.5b.2.3.2.1	
Syndey	(7) 1.6.5b.2.3.2.2	
Hess		
Cody	(7) 1.6.6.3.1.3.2	
Michael James	sp of (6) 1.6.6.3.1.3	
Shawn	(7) 1.6.6.3.1.3.1	
Hesson		
Linda Lou	sp of (5) 1.8b.2.5a.1	
Hettenbach		
Lucille	sp of (4) 1.6.9.2	
Hicks		
Alyssa Lynn	(7) 1.6.6.1.4.2.2	
Erin Christine	(7) 1.6.6.1.4.2.3	
Justin Carl	(7) 1.6.6.1.4.2.4	
Leandra Michelle	(7) 1.6.6.1.4.2.1	
Richard Carl	sp of (6) 1.6.6.1.4.2	
Higdon		
Angela Gale	sp of (6) 1.6.6.1.5.2	
Hillenbrand		
Viola Marie	sp of (4) 1.6.6.3	
Hillmann		
Aaron	sp of (7) 1.6.2.1.1.5a.1	

Hipp

Cynthia Jean sp of (5) 1.6.10.1.4

Hoefling

Dolores Marie sp of (4) 1.6.6.4

Holder

Sue Ellen sp of (6) 1.6.2.3.2.2

Horstman

Allen Ray (5) 1.6.8a.1.3
 Bradley (6) 1.6.8a.1.5.3
 Bruce (6) 1.6.8a.1.5.1
 Bryan (6) 1.6.8a.1.5.2
 Carl Jr (5) 1.6.8a.1.6
 Carl A Sr sp of (4) 1.6.8a.1
 Clem (5) 1.6.8a.1.5
 Dan (5) 1.6.8a.1.1
 Danny (7) 1.6.8a.1.1.1.1
 Gloria Jean (5) 1.6.8a.1.8
 Ian (7) 1.6.8a.1.1.1.3
 Jeffery (6) 1.6.8a.1.1.1
 Jesse (7) 1.6.8a.1.1.1.2
 Joanna (6) 1.6.8a.1.1.2
 Kaitlyn sp of (7) 1.6.2.2.3.4.3
 Martha (5) 1.6.8a.1.9
 Monica (5) 1.6.8a.1.4
 Rose Marie (5) 1.6.8a.1.2
 Tom (5) 1.6.8a.1.7

Horton

Starline Marie sp of (6) 1.6.6.3.1.2

Hotaling

Jeff sp of (7) 1.8b.2.3.2.1.1

Hubbard

Tracy Jo sp of (5) 1.8b.8.2.3

Huebschman

Gemma sp of (5) 1.6.10.4.1

Hunt

Thomas C sp of (4) 1.8b.2.2a

Inkenbrandt

Lance Joseph (7) 1.6.2.3.2.7b.1
 Larry sp of (6) 1.6.2.3.2.7b
 Veronica Jane (7) 1.6.2.3.2.7b.2

Inkenhaus

Theresia sp of (3) 1.6.2

Jackson

Brandon Paul sp of (6) 1.8b.2.8a.1.1

Jamieson

Alexandra Elizabeth (7) 1.5.2.6.4.1a.1
 Stuart MD sp of (6) 1.5.2.6.4.1a

Jarboe

Andy sp of (6) 1.6.6.4.4.1
 Garrett Michael (7) 1.6.6.4.4.1.1
 Stephanie sp of (5) 1.8b.8.2.1

Jochim

Anna Marie (6) 1.6.2.2.3.1
 Barbara (6) 1.6.2.2.3.2
 Cathleen (6) 1.6.2.2.3.3
 Joseph Adam (7) 1.6.2.2.3.4.3
 Julie Marie (7) 1.6.2.2.3.4.1
 Kenneth Alan (6) 1.6.2.2.3.4
 Manuel Martin sp of (5) 1.6.2.2.3
 Marilyn Jo (6) 1.6.2.2.3.5
 Michelle Lynn (7) 1.6.2.2.3.4.2
 Rose Mary (6) 1.6.2.2.3.6

Jones

James J sp of (6) 1.6.4.1.2.7
 Richard Wayne (7) 1.6.2.3.1.1.1
 Scott Edward (7) 1.6.2.3.1.1.2
 Stanley Keith sp of (6) 1.6.2.3.1.1

Jung

Kerri Leigh sp of (7) 1.6.6.1.2.4.1

Kadlec

Mary Helen sp of (5) 1.6.6.2.2

Kaffenberger

Abbigail (7) 1.8b.2.3.2.2.1
 Alan (6) 1.8b.2.3.1b.3
 Anselm Jacob sp of (4) 1.8b.2.4
 Connie (6) 1.8b.2.3.1b.1
 Gary (6) 1.8b.2.3.1b.2
 Karen Lynn (6) 1.8b.2.3.2.1
 Kent (6) 1.8b.2.3.2.2
 LaVern (5) 1.8b.2.3.1a
 Martha (5) 1.8b.2.3.4
 Marylou (5) 1.8b.2.3.5
 Nicklaus (7) 1.8b.2.3.2.2.2
 Robert H (5) 1.8b.2.3.2
 Timothy (5) 1.8b.2.3.3
 Timothy H sp of (4) 1.8b.2.3
 Tina Marie (6) 1.8b.2.3.1a.1a

Kambalov

Pasha V sp of (6) 1.8b.3.8.1.2
 Salva P (7) 1.8b.3.8.1.2.1

Kanzler

Walter N sp of (4) 1.6.5b.1

Kast

Debra Lynn sp of (6) 1.6.10.1.1a.2

Kater

Alan Charles sp of (6) 1.6.6.2.1a.2a

Kautzman

Harold E sp of (4) 1.8b.4.5

Kellams

Joseph Robert sp of (6) 1.6.8a.5.2.2

Kelle

Patricia A sp of (5) 1.6.2.3.4

Keller					
David Wayne	(6)	1.6.2.6.1.2		Edward	sp of (4) 1.5.2.1
Dianna Jane	(7)	1.6.2.6.1.2.2		Fred Robert	(5) 1.5.2.1.2
Floyd		sp of (5) 1.6.2.6.1		Helena Rosa	(5) 1.5.2.1.3
Gary Allen	(6)	1.6.2.6.1.3		Jane	(7) 1.5.2.1.2.1.1
Jeremy Allen	(7)	1.6.2.6.1.3.2		Patricia	(6) 1.5.2.1.2.2
Julia Ann	(6)	1.6.2.6.1.4		Robert	(5) 1.5.2.1.1
Kristy Renne	(7)	1.6.2.6.1.2.1		Robert Fred	(6) 1.5.2.1.2.1
Lee Ann Mae	(7)	1.6.2.6.1.3.1		Knowles	
Mary Elizabeth	(6)	1.6.2.6.1.1a		Barbara	(5) 1.8b.2.6.1
Randy Matthew	(6)	1.6.2.6.1.6		Charles	sp of (4) 1.8b.2.6.2
Theresa	(6)	1.6.2.6.1.5a		Charles W	(5) 1.8b.2.6.3
				Toni	(5) 1.8b.2.6.2
Kelsey				Koch	
Paul		sp of (5) 1.6.10.6.1a		Eli Thomas	(7) 1.6.10.6.2a.3.2
Kercher				Evelyn	(7) 1.6.10.6.2a.3.3
Bart Anthony	(5)	1.6.7.2.4		Mark A	sp of (6) 1.6.10.6.2a.3
Barthol		sp of (3) 1.6.7		Mary Dolores	sp of (5) 1.6.2.5.1
Francis Anthony	(4)	1.6.7.2		Wyatt Paul	(7) 1.6.10.6.2a.3.1
Gregory Karl	(5)	1.6.7.2.2		Koester	
infant	(4)	1.6.7.1		Donald Ray	sp of (6) 1.6.2.2.2.1
Janet Marie	(5)	1.6.7.2.3		Julie Lynn	sp of (5) 1.6.10.5.6
Joan Cecelia	(5)	1.6.7.2.1		Konrad	
Josephine Catharine		sp of (3) 1.6.6		Elizabeth	sp of (3) 1.8b.8
Michael	(6)	1.6.7.2.4.2		Koressel	
Michele Ann	(5)	1.6.7.2.5		Donna Kay	sp of (6) 1.6.4.3.1.1
Sarah	(6)	1.6.7.2.4.1		Loretta Marie	sp of (5) 1.6.2.2.4
Kettinger				Magdalena	sp of (3) 1.6.8b
Allan James		sp of (6) 1.6.2.1.1.4a		Margaret	sp of (3) 1.6.4
Melissa Ann	(7)	1.6.2.1.1.4a.1		Marlene Sue	(5) 1.6.8a.4.2
Kiesel				Richard George	(5) 1.6.8a.4.1
Amy Michelle		sp of (7) 1.6.2.3.2.3.1		Thomas Henry	sp of (4) 1.6.8a.4
Cheryl Ann		sp of (6) 1.6.2.3.1.4		Krueger	
Kirchoff				Connie	sp of (5) 1.6.8a.1.5
Frances Bernardine	(3)	1.5.2		Kruse	
Francis	(3)	1.5.1		Albert Barthal	(4) 1.6.9.2
Franz		sp of (2) 1.5		Becky	(5) 1.6.9.6.2
Jeffrey Wayne		sp of (6) 1.6.10.5.6.3		Carl Clemens	(4) 1.6.9.5
Joyce	(7)	1.6.10.5.6.3.2		Carole	(5) 1.6.9.6.4
Kevin Wayne	(7)	1.6.10.5.6.3.1		Catherine	(4) 1.6.9.4
Kissel				Dan	(5) 1.6.9.6.5
Karen Ann		sp of (6) 1.6.2.2.3.4		Donald	(5) 1.6.9.2.3
Maria Lynn		sp of (6) 1.6.2.2.2.3		George Henry	sp of (3) 1.6.9
Shirley Marie		sp of (5) 1.8b.4.1.1		Judith K	(5) 1.6.9.2.1
Kissinger				Julius Henry	(4) 1.6.9.6
Alan N		sp of (5) 1.6.4.1.6		Kathy	sp of (6) 1.6.2.6.1.3
Clinton A	(6)	1.6.4.1.6.2		Mary	(5) 1.6.9.6.3
Nina Marie	(6)	1.6.4.1.6.1		Mary Margaret	(4) 1.6.9.3
Klueg				Mildred Henrietta	(4) 1.6.9.1
Chris		sp of (6) 1.6.6.1.2.3a		Phyllis	(5) 1.6.9.6.1
Knoll				Sharon	(5) 1.6.9.2.2
Beth	(7)	1.5.2.1.2.1.2			

Kuebler					
Clement	sp of (3)	1.8b.6		Gina Dawn	(6) 1.6.6.3.1.3
Kuester				Harry Francis	sp of (5) 1.6.6.3.1
Angela Dawn	sp of (6)	1.6.2.7.7.4		Kylie	(7) 1.6.6.3.1.2.3
Lankford				Lauren	(7) 1.6.6.3.1.2.1
Connie	sp of (5)	1.6.8a.5.4		Paige	(7) 1.6.6.3.1.2.2
Leandre				Rodney Todd	(6) 1.6.6.3.1.2
Lisa	sp of (5)	1.6.4.1.5		Tiffany Danielle	(6) 1.6.6.3.1.4
Lee				Lindauer	
Cody	sp of (7)	1.6.4.3.1.1.1		Nathan	(7) 1.6.9.3.1.1.1
Leers				Stan	sp of (6) 1.6.9.3.1.1
Melissa Ann	sp of (6)	1.6.6.1.4.1		Linxwiler	
Lefferts				Debra Rac	sp of (6) 1.6.2.6.2a.2a
Allison	sp of (6)	1.5.2.6.4.2		Loechte	
Lehman				Ruth	sp of (6) 1.6.6.2.1b.2
Lawrence	sp of (5)	1.6.4.2.3b		Ludman	
Lewis				Dixie	sp of (5) 1.5.2.7.3
Alexander	(7)	1.8b.4.1.1.2.1		Lydon	
Andrew Charles	(6)	1.8b.4.2.1.4		Brandt Thomas	(6) 1.6.6.4.5.1
Anna	(7)	1.8b.4.1.1.2.4		Kayla	(6) 1.6.6.4.5.2
Arnold Joseph	(4)	1.8b.4.1		Thomas Francis	sp of (5) 1.6.6.4.5
Bryant Edward	(6)	1.8b.4.1.1.1		Maasberg	
Charles Edward	(5)	1.8b.4.2.1		Kendra Renae	(6) 1.6.10.2.1.1
Charles Ellis	(4)	1.8b.4.2		Kenneth Victor	sp of (5) 1.6.10.2.1
Douglas Arthur	(5)	1.8b.4.2.5		Madden	
Edward	sp of (3)	1.8b.4		Kristopher	sp of (6) 1.6.2.2.7.3b
Gayle	(5)	1.8b.4.1.2		Maddux	
Gerald Edward	(6)	1.8b.4.2.1.5		Ronald Lee Jr.	sp of (6) 1.6.6.5.1.2a
Jonathan Edgar	(6)	1.8b.4.1.1.2		Magee	
Lena	(7)	1.8b.4.1.1.2.3		Brenda Lynn	sp of (6) 1.6.2.7.7.1
Loretta Elizabeth	(4)	1.8b.4.4		Maihle	
Michelle Lyn	(6)	1.8b.4.2.1.2		Lonnie Lynn	sp of (6) 1.6.2.7.7.8
Nathaniel	(7)	1.8b.4.1.1.2.2		Major	
Pamela Ann	(6)	1.8b.4.2.1.1		Cynthia	(7) 1.6.4.1.2.1.3
Patricia Marie	(6)	1.8b.4.2.1.3		Dennis Ray	sp of (6) 1.6.4.1.2.1
Patrick Ellis	(5)	1.8b.4.1.1		Jaime	(7) 1.6.4.1.2.1.2
Philip	(4)	1.8b.4.3		Jeremy	(7) 1.6.4.1.2.1.1
Richard Arnold	(5)	1.8b.4.2.3		Mangold	
Rita Mary	(4)	1.8b.4.5		Barbara	(5) 1.8b.3.7.1
Robert Lee	(5)	1.8b.4.2.2		Harold B	sp of (4) 1.8b.3.7
Shirley Ann	(5)	1.8b.4.2.4		Shirley	(5) 1.8b.3.7.2
Liening				Margolis	
Frank Paul	sp of (4)	1.5.2.11		Allen	sp of (5) 1.6.10.3.1
Joan Marie	(6)	1.5.2.11.1.2		Rhonda	(6) 1.6.10.3.1.1
Katherine Cecile	(6)	1.5.2.11.1.1		Marsch	
Robert Paul	(5)	1.5.2.11.1		Judith A	sp of (5) 1.6.4.2.1
Virginia Therese	(6)	1.5.2.11.1.3		Marshall	
Lile				Amanda Marie	(7) 1.6.2.2.3.5.2
Ronnie	sp of (6)	1.6.4.1.2.5a		Gregory Allen	sp of (6) 1.6.2.2.3.5
Lincoln				James Ellis	(7) 1.6.2.2.3.5.1
Deanna Lynn	(6)	1.6.6.3.1.1a		Martin	
				Adam Seib	(7) 1.6.4.3.1.2.2

Alexandra Catherine	(7) 1.6.4.3.1.2.1	Nancy	(6) 1.8b.7.1.2.1
Catherine	(6) 1.6.4.3.1.4	Nathan	(6) 1.6.8a.1.8.4
Christine Ann	sp of (5) 1.6.8a.2.6	Paul Joseph	(6) 1.6.8a.1.8.3
Gail Ann	sp of (6) 1.6.2.2.2.2	McDuffee	
Jack Joseph	(7) 1.6.4.1.1.2.2	Mariann	sp of (5) 1.6.10.3.3
Jack Joseph	(7) 1.6.4.3.1.3.2	McElroy	
Jake Robert	(7) 1.6.4.1.1.2.1	Desiree	sp of (6) 1.6.2.6.2a.1b
Jake Robert	(7) 1.6.4.3.1.3.1	McGaughey	
Jeffrey Allen	(6) 1.6.4.3.1.1	Nate	sp of (7) 1.8b.8.1.2.1.4
Judy Marie	sp of (6) 1.6.6.1.2.2	Mcglio	
Larry Jerome	sp of (5) 1.6.4.3.1	Tracy Dianne	sp of (6) 1.6.4.1.3.3
Lauren Rae	(7) 1.6.4.3.1.1.2	Meier	
Matthew Towsend	(7) 1.6.4.3.1.2.3	Blake	(7) 1.8b.8.2.2.2.1
Natalie Elizabeth	(7) 1.6.4.3.1.1.1	Memmer	
Nathan	(7) 1.6.4.3.1.2.4	Bryan Ray	sp of (7) 1.6.2.1.1.4a.1
Robert Joseph	sp of (6) 1.6.4.1.1.2	Colton Quinn	(8) 1.6.2.1.1.4a.1.2
Robert Joseph	(6) 1.6.4.3.1.3	Dylan Ray	(8) 1.6.2.1.1.4a.1.1
Timothy Russell	(6) 1.6.4.3.1.2	Meyers	
Marx		Adelaide	sp of (4) 1.5.2.3
Charles William	(5) 1.8b.5b.4.1a	Miley	
Clara	(6) 1.8b.5b.4.1b.1	Dana Eileen	sp of (6) 1.6.6.4.2.1
Courtney	(6) 1.8b.5b.4.1a.1	Mills	
Infant	(5) 1.8b.5b.4.2	Erin	(6) 1.8b.3.2.5.3
Kenneth	sp of (4) 1.8b.5b.4	Greg	(6) 1.8b.3.2.5.2
Maschmeyer		Lisa	(6) 1.8b.3.2.5.1
Carman Jean	sp of (5) 1.6.7.2.4	Lisa Marie	(6) 1.6.6.4.1.1
Mason		Raymond Edward	sp of (5) 1.6.6.4.1
Donna	sp of (6) 1.5.2.7.1.1	Thomas	sp of (5) 1.8b.3.2.5
Masterson		Mitchell	
Daniel Edward	sp of (5) 1.6.10.1.1b	Cameron Isaac	(7) 1.6.6.2.1a.3b.2
Walter	sp of (7) 1.6.2.5.1.1.3	James Fitzgerald	sp of (6) 1.6.6.2.1a.3b
Walter	sp of (6) 1.6.8a.2.1.3	Trey Jordan	(7) 1.6.6.2.1a.3b.1
Matilsky		Montgomery	
Deborah Lynn	sp of (5) 1.6.10.7a.4	Amanda J	sp of (7) 1.6.2.2.5.1.4
Mayer		Mary Christine	sp of (6) 1.6.4.1.2.2
Charlene Ann	sp of (5) 1.6.6.5.1	Richard A	sp of (5) 1.6.10.6.1b
McBride		Ryan Arthur	(6) 1.6.10.6.1b.2
Eloise	sp of (4) 1.8b.8.3a	Sarah Elizabeth	(6) 1.6.10.6.1b.1
McCool		Moog	
Austin	(6) 1.6.10.6.7.1	Ryan	sp of (7) 1.8b.2.3.2.2.1
Martin	(6) 1.6.10.6.7.2	Moore	
Mitchell	(6) 1.6.10.6.7.3	Betty Jean	sp of (5) 1.5.2.6.2
Ralph Louis	sp of (5) 1.6.10.6.7	Mossberger	
McDonald		Jerry Wayne	sp of (6) 1.6.6.1.2.1
Aaron	(6) 1.6.8a.1.8.6	Muehlenbein	
Andrew Michael	(6) 1.6.8a.1.8.1	Clarence J	(4) 1.8b.9.3
Angela	(6) 1.6.8a.1.8.7	Delbert J	(4) 1.8b.9.1
Anthony	(6) 1.6.8a.1.8.2	Henry	(4) 1.8b.9.2
Audrey	(6) 1.6.8a.1.8.5	Herman G	sp of (3) 1.8b.9
Mark	sp of (5) 1.8b.7.1.2	Hilda	(4) 1.8b.9.4
Michael Anthony	sp of (5) 1.6.8a.1.8	James H	(5) 1.8b.9.2.2

Wayne C	(5) 1.8b.9.2.1	Anthony	(5) 1.6.2.6.4
Mueller		Anton	(2) 1.8a
Catherine	sp of (4) 1.8b.3.1	Anton	(4) 1.8b.2.1
Muensterman		Anton F	(3) 1.6.2
Bernardina	sp of (1) 1	Anton Peter	(3) 1.8b.2
Mulherin		Arthur	(4) 1.8b.3.5
Ann Marie	sp of (6) 1.6.6.1.2.8	Ashley Erin	(7) 1.6.6.1.3.1.2
Mulvey		Ashlyn	(7) 1.8b.8.2.2.1.1
Rose Virginia	sp of (5) 1.5.2.11.1	Barbara	(5) 1.6.8a.3a.2
Munsterman		Barbara Jean	(5) 1.6.6.4.1
Clem	sp of (4) 1.8b.2.2b	Barthol	(4) 1.6.2.9
Dorothy E	sp of (4) 1.8b.2.5a	Benjamin Henry	(6) 1.6.6.4.3.4
Rose Betz	sp of (4) 1.8b.2.5b	Benjamin Wayne	(6) 1.6.10.6.5.2
Nettles		Benjamin Wayne	(6) 1.8b.3.1.1.2
Cynthia	(6) 1.8b.3.2.2.4	Bernard Frank	(3) 1.8b.3
David	sp of (5) 1.8b.3.2.2	Bernard J	(4) 1.8b.3.9
Jennifer	(6) 1.8b.3.2.2.3	Betty Jo	(5) 1.8b.3.9.1
Mark	(6) 1.8b.3.2.2.1	Betty Jo	(5) 1.6.2.1.1
Scott	(6) 1.8b.3.2.2.2	Bobby	(6) 1.6.4.1.2.6
Neuman		Bradley Allen	(7) 1.6.4.1.3.2.2
Larry	sp of (5) 1.6.2.6.3	Bruce	(5) 1.8b.8.3b.5
Newcomer		Carlene	(5) 1.8b.3.6.1
John Michael	sp of (7) 1.6.2.3.2.2.1	Carol Mathilda	(5) 1.6.4.1.6
Shelbi Denise	(8) 1.6.2.3.2.2.1.1	Caroline Rose	(6) 1.6.6.4.3.2
Nguyen		Catherine	(4) 1.8b.3.7
Hung Phi	sp of (6) 1.6.6.1.4.4	Cecilia	(4) 1.8b.5a.3
Macy	(7) 1.6.6.1.4.4.1	Charles F	(5) 1.6.4.1.2
Niemeier		Charlotte Ann	(5) 1.6.6.1.2
Agnes Ann	(4) 1.6.8a.2	Christopher Alan	(6) 1.6.10.6.5.3
Agnes Anna	(4) 1.6.5b.1	Christopher Alan	(6) 1.8b.3.1.1.3
Agnes C	(4) 1.8b.3.2	Clara C	(4) 1.8a.1.1
Alice W	(4) 1.8b.3.3	Clemens P	(3) 1.6.5a
Allen	(5) 1.6.8a.3a.3	Cody	(7) 1.6.6.1.5.4.2
Alois G	(4) 1.6.2.8	Craig Richard	(7) 1.6.4.1.3.2.3
Amelia G	(4) 1.6.8a.1	Curtis	(5) 1.8b.8.2.6
Amy	(6) 1.8b.8.2.2.2	Daniel	(5) 1.8b.8.3b.6
Andrea Leighanne	(7) 1.6.6.1.3.2.2	Daniel Thomas	(6) 1.6.4.1.3.2
Andrea Michelle	(6) 1.6.6.4.4.1	David	(5) 1.8b.8.3b.3
Andrew Thomas	(7) 1.6.4.1.3.2.1	David Joseph	(6) 1.6.4.1.1.1
Andy	(6) 1.8b.8.2.1.2	Debra	(5) 1.8b.8.3b.1
Angela Catherine	(6) 1.6.10.6.5.1	Debra Sue	(6) 1.6.6.1.5.3a
Angela Catherine	(6) 1.8b.3.1.1.1	Dee Ann	(5) 1.8b.5b.6.1
Angela Marie	(5) 1.6.6.4.5	Delores	(5) 1.6.2.4.1
Anna	(3) 1.6.9	Dennis Paul	(5) 1.8b.8.2.4a
Anna	(7) 1.6.4.1.3.3.1	Dennis Raymond	(5) 1.6.6.4.3
Anna Catherine	(4) 1.8b.5b.1	Dianne Frances	(5) 1.6.4.1.8
Anna Katherine	(3) 1.8b.4	Donald Albert	(4) 1.8b.5b.6
Anna M	(4) 1.6.2.5	Donald Robert	(5) 1.6.6.1.5
Anna Mae	(4) 1.8b.3.8	Dorothy	(4) 1.8b.5a.2
Anne Marie	(6) 1.6.4.1.1.2	Edna Mary	(5) 1.6.2.6.1
Anne Marie	sp of (6) 1.6.4.3.1.3	Edward A	(4) 1.8b.3.6

Edward J	(4) 1.6.2.4	Kent Matthew	(6) 1.6.6.1.3.2
Elenora	(4) 1.6.2.1.1	Kevin Ray	(6) 1.8b.8.2.4a.2
Elizabeth	(3) 1.6.10	Kristi Ray	(6) 1.8b.8.2.4a.1
Elnora Catherine	(4) 1.8b.2.3	Kyle	(6) 1.8b.8.2.1.1
Emerson	(7) 1.8b.8.2.2.1.4	Larry	(6) 1.6.4.1.2.4
Eran Elizabeth	(6) 1.6.6.4.2.2	Laura Ellen	(6) 1.6.6.1.8a.2
Evan Matthew	(7) 1.6.6.1.3.2.1	Lauren Elizabeth	(6) 1.6.6.4.3.1
Floyd	(4) 1.8b.8.6	Leo F	(4) 1.6.4.3
Francis Joseph	(4) 1.6.6.3	Lillian	(4) 1.8b.3.1.1
Frank H	(3) 1.6.4	Lillian Mary	(4) 1.8b.2.6
Franz	(2) 1.6	Linus P	(4) 1.6.4.1
Frederick Joseph	(5) 1.6.6.1.6	Lois Ann	(5) 1.6.4.3.1
Frederick W	(6) 1.8b.8.2.2.1	Loraine Catherine	(4) 1.8b.8.1
Gary Allen	(6) 1.6.6.1.5.1	Lowell	(4) 1.8b.8.8
Gayle A	(6) 1.6.4.1.2.7	Lucille Elizabeth	(4) 1.8b.5b.5
George S	(3) 1.6.8a	Luetta Marie	(4) 1.8b.2.9
Gerald Lee	(5) 1.6.6.1.3	Lula Teresa	(4) 1.8b.2.2a
Harold Joseph	(4) 1.8b.8.2	Madison	(7) 1.8b.8.2.2.1.2
Heinrich	(3) 1.6.1	Madonna Frances	(5) 1.6.6.3.1
Helen	(4) 1.8b.8.5	Margaret	(3) 1.8b.6
Helena Mary	(3) 1.8b.7	Maria	(3) 1.6.3
Henry	(3) 1.8a.1	Maria Christina	(2) 1.5
Henry F	(3) 1.6.6	Marie	(4) 1.8b.5b.2a
Ida M	(4) 1.6.2.7	Marie Josephine	(4) 1.6.8a.4
Irene	(4) 1.8b.3.4	Mark Joseph	(6) 1.6.6.1.5.2
Irene V	(4) 1.6.8a.5	Martha	(5) 1.6.2.4.2
Isabell	(4) 1.8b.5a.1	Martin F	(4) 1.6.2.6
Jacob Roderick	(7) 1.6.6.1.3.1.1	Mary Ann	(5) 1.6.2.6.2a
Jacquelyn Mary	(5) 1.6.6.1.1	Mary Anna	(3) 1.8b.9
James	(5) 1.8b.3.1.2	Mary Cornelia	(4) 1.6.6.5
James Alan	(5) 1.8b.8.2.2	Mary Imelda	(5) 1.6.4.1.4
James Matthew	(6) 1.6.6.4.2.1	Mary Katherine	(3) 1.6.7
James Maxwell	(7) 1.6.6.4.2.1.1	Mary Theresia	(4) 1.6.2.2
James Robert	(4) 1.6.6.4	Megan Renee	(6) 1.8b.8.2.4a.3
Jared Allen	(7) 1.6.6.1.3.1.3	Mel	(5) 1.6.8a.3a.1
Jean	(5) 1.6.2.1.2	Michael	(7) 1.8b.8.2.2.1.3
Jeffry Keith	(6) 1.6.6.1.3.1	Michael David	(7) 1.6.4.1.1.1.1
John Henry	(3) 1.8b.5a	Michael Joseph	(5) 1.6.6.4.4
Jordon Robert	(7) 1.6.6.1.5.4.1	Michael Linus	(5) 1.6.4.1.7
Joseph F	(4) 1.6.2.1	Michelle	(6) 1.6.4.1.5.1
Josephine	(4) 1.6.2.10	Mildred Alice	(4) 1.8b.5b.4
Julie Ann	(6) 1.6.4.1.3.1	Morgan	(7) 1.6.4.1.3.3.2
Karen Lynn	(5) 1.8b.5b.6.2	Nancy	(5) 1.8b.8.2.5
Karen Sue	(6) 1.6.4.1.2.3a	Norbert James	(5) 1.6.6.4.2
Kassandra Catherine	(6) 1.6.4.3.2.1	Olivia Barbara	(4) 1.8b.2.4
Katelyn Marie	(6) 1.6.6.4.3.3	Olivia Rose	(7) 1.6.6.1.3.4.1
Kathaleen Marie	(6) 1.6.4.1.2.1	Pamela Ann	(6) 1.6.4.1.2.5a
Kathleen	(5) 1.6.2.8.2	Patricia Ann	(5) 1.6.6.1.7
Kayla Marie	(7) 1.6.6.1.5.2.1	Paul	(5) 1.8b.2.8a.4
Keith	(5) 1.6.2.8.1	Paul J	(5) 1.6.4.1.5
Kendyl Kathleen	(7) 1.6.6.1.5.2.2	Peter John	(3) 1.8b.1

Philip Jacob	(3) 1.8b.8		
Phillip	(5) 1.8b.2.8a.3		
Phillip	(4) 1.8b.8.7		
Raphael George	(4) 1.8b.2.8a		
Raymond Anthony	(5) 1.8b.2.5a.1		
Raymond Clement	(4) 1.8b.2.5a		
Raymond T	(4) 1.6.8a.3a		
Reatha Erma	(5) 1.8b.2.8a.1		
Richard Lee	(6) 1.6.4.1.3.3		
Rick	(5) 1.8b.8.2.8		
Rita Jane	(5) 1.6.2.6.3		
Rita Louise	(4) 1.6.6.2		
Robert J	(4) 1.8b.8.3a		
Robert P	(5) 1.8b.8.3b.4		
Roger	(5) 1.8b.8.2.7		
Rosella J	(4) 1.6.5b.2		
Rosetta Catherine	(4) 1.8b.2.7		
Russell Leo	(5) 1.6.4.3.2		
Ruth	(4) 1.8b.8.4		
Ryan Michael	(6) 1.6.6.4.4.2		
Ryan Raymond	(6) 1.8b.2.5a.1.1		
Sara Anne	(6) 1.6.6.1.8a.1		
Sarah	(6) 1.6.4.1.5.2		
Scott David	(6) 1.6.6.1.5.5		
Selma M	(4) 1.6.4.2		
Shelbi	(7) 1.6.6.1.5.5.1		
Stanley	(5) 1.8b.8.2.3		
Steve	(5) 1.8b.8.2.1		
Steven J	(6) 1.6.4.1.2.2		
Sylvester Edward	(4) 1.8b.5b.3		
Sylvester John	(4) 1.6.6.1		
Sylvia	(4) 1.8b.3.10		
Sylvia Rita	(5) 1.6.6.1.4		
Theodore Wilbert	sp of (5) 1.6.10.6.5		
Theodore Wilbert	(5) 1.8b.3.1.1		
Thomas James	(5) 1.6.6.1.8a		
Thomas Leo	(5) 1.6.4.1.3		
Timothy Wayne	(6) 1.6.6.1.5.4		
Todd Eric	(6) 1.6.6.1.3.4		
Tony	(5) 1.8b.2.8a.2		
Troy Victor	(6) 1.8b.2.5a.1.2		
Vanessa Sue	(6) 1.6.6.1.3.3		
Veronica Mary	(4) 1.6.2.3		
Wilbert G	(4) 1.8b.3.1		
William Garrett	(7) 1.6.6.4.2.1.2		
William George	(5) 1.6.4.1.1		
Yvonne	(5) 1.8b.8.3b.2		
Nieten			
Barbara Jean	sp of (5) 1.6.6.2.1c		
Niggemeier			
Friedrich Wilhelm	(2) 1.9		
		Gertrud Elisabeth	(2) 1.3
		Heinrich Joseph	(2) 1.2
		Josephina	(2) 1.1
		Maria Franziska	(2) 1.4
		Maria Sophia	(2) 1.7
		Meinolph	(1) 1
		Teresia	(3) 1.9.1
		Noldau	
		Erma Elizabeth	sp of (4) 1.6.10.2
		Nord	
		Gloria	sp of (5) 1.6.10.4.4
		Novinger	
		Brenda Lee	(7) 1.6.2.6.1.1a.2
		Danny Lee	sp of (6) 1.6.2.6.1.1a
		Danny Lee	(7) 1.6.2.6.1.1a.1
		Nurrenborn	
		Aiden	(7) 1.8b.2.8a.1.2.2
		Noah	(7) 1.8b.2.8a.1.2.1
		Renae Richele	(6) 1.8b.2.8a.1.1
		Ronald Ralph	sp of (5) 1.8b.2.8a.1
		Ryan M	(6) 1.8b.2.8a.1.2
		Nussmeier	
		Timothy Scott	sp of (6) 1.6.4.1.2.3b
		Opperman	
		Jeanine	(5) 1.8b.3.3.1
		Louis W	sp of (4) 1.8b.3.3
		Robert	(5) 1.8b.3.3.2
		Orey	
		Elizabeth Louise	(5) 1.5.2.6.4
		James Stanley	(6) 1.5.2.6.2.2
		Jeanne Marie	(5) 1.5.2.6.3
		Lillian Bernadine	(5) 1.5.2.6.1
		Matthew Paul	(6) 1.5.2.6.2.3
		Stacie Jeanne	(6) 1.5.2.6.2.4
		Stephanie Marie	(6) 1.5.2.6.2.1
		Vanessa Jane	(7) 1.5.2.6.2.3.1
		Walter Ralph	sp of (4) 1.5.2.6
		Walter Ralph	(5) 1.5.2.6.2
		Osborne	
		Amy Lynn	(6) 1.6.6.1.7.2a
		Jill Marie	(6) 1.6.6.1.7.3
		Matthew Scott	(6) 1.6.6.1.7.1
		Russell Leroy	sp of (5) 1.6.6.1.7
		Owen	
		Tricia Sinclair	sp of (6) 1.6.6.2.2.2
		Paddock	
		Joyce Ann	sp of (5) 1.6.10.6.6b
		Paine	
		Garry	sp of (6) 1.8b.2.3.1b.1
		Paolino	
		Virginia	sp of (5) 1.5.2.8.2

Paul		
Sandra	sp of (6) 1.6.2.1.1.1	
Paulson		
Angela Faye	sp of (7) 1.6.2.1.1.3.2	
Payne		
David Eric	sp of (6) 1.6.6.1.5.3a	
John	sp of (5) 1.6.10.4.2	
Kyle	(7) 1.6.6.1.5.3a.2	
Mary Elizabeth	(6) 1.6.10.4.2.1	
Michael Robert	(7) 1.6.6.1.5.3a.3	
Robert Francis	(6) 1.6.10.4.2.3	
Susan	(6) 1.6.10.4.2.2	
Zachery David	(7) 1.6.6.1.5.3a.1	
Peck		
Ricki Ann	sp of (6) 1.6.6.1.5.5	
Pepper		
Marcella Veronica	sp of (4) 1.6.2.8	
Perusek		
Jennifer M	sp of (6) 1.6.8a.5.2.1	
Pfister		
Kari	(7) 1.6.2.1.1.5a.3	
Michelle	(7) 1.6.2.1.1.5a.2	
Stephanie K	(7) 1.6.2.1.1.5a.1	
Steven K	sp of (6) 1.6.2.1.1.5a	
Pharr		
Jeff Scott	sp of (5) 1.8b.5b.6.2	
Ryan	(6) 1.8b.5b.6.2.1	
Taylor	(6) 1.8b.5b.6.2.2	
Phipps		
Deric	sp of (6) 1.6.10.1.3.1	
Plump		
Abigail Nicole	(7) 1.6.10.1.1a.2.1	
Alex	(7) 1.6.10.1.1a.2.3	
Andrea	(7) 1.6.10.1.1a.2.2	
Catherine Jean	(6) 1.6.10.1.1a.4	
Julie Marie	(6) 1.6.10.1.1a.3	
Randall Alan	(6) 1.6.10.1.1a.1a	
Ronald Raymond	(6) 1.6.10.1.1a.2	
William Ray	sp of (5) 1.6.10.1.1a	
Pohl		
Cindy	(6) 1.6.2.7.7.3	
Daniel Joseph	(6) 1.6.2.7.7.7	
Diane Marie	(6) 1.6.2.7.7.5	
Donald Frank	sp of (5) 1.6.2.7.7	
Jerry Alan	(6) 1.6.2.7.7.1	
Kerrie Jean	(6) 1.6.2.7.7.8	
Michelle Ann	(6) 1.6.2.7.7.6	
Timothy Wayne	(6) 1.6.2.7.7.4	
Vicki Lynn	(6) 1.6.2.7.7.2	
Pond		
David Lee	sp of (6) 1.6.2.7.7.2	
Poore		
Stacy A	sp of (6) 1.8b.2.8a.1.2	
Powers		
Betty Lou	sp of (4) 1.8b.3.9	
Putz		
Kenneth James	sp of (6) 1.6.6.4.1.1	
Raben		
Madonna Evelyn	sp of (5) 1.6.6.4.2	
Rahmatulla		
Shirley Ann	sp of (5) 1.6.10.7a.5	
Rauch		
Karl Herman	(4) 1.9.1.2	
Otto	sp of (3) 1.9.1	
Otto	(4) 1.9.1.1	
Reasoner		
Bruce	(7) 1.5.2.7.1.1.1	
Bruce Preston	(6) 1.5.2.7.1.3	
Charles	sp of (5) 1.5.2.7.1	
George	(7) 1.5.2.7.1.1.2	
Gina	(7) 1.5.2.7.1.2.2	
John Wilson	(6) 1.5.2.7.1.2	
Mark Charles	(6) 1.5.2.7.1.1	
Robert	(7) 1.5.2.7.1.2.1	
Regan		
George	sp of (4) 1.8b.4.4	
Lillian	sp of (4) 1.5.2.8	
Reidford		
Bryan David	(6) 1.6.2.2.7.1	
Dane Jacob	(7) 1.6.2.2.7.1.1	
Eric Marcus	(6) 1.6.2.2.7.2	
Joy Christine	(6) 1.6.2.2.7.3a	
Marcellus Anton	(5) 1.6.2.2.1	
Marie Lillian	(5) 1.6.2.2.3	
Reis		
Allan	(6) 1.6.2.1.2.1	
Gilbert	sp of (5) 1.6.2.1.2	
JeanAnn	(6) 1.6.2.1.2.3	
Larry	(6) 1.6.2.1.2.2	
Reising		
Alice Rosalie	(8) 1.6.2.2.5.1.4.1	
Amelia Anne	(7) 1.6.2.2.5.3.2	
Andrew Joseph	(7) 1.6.2.2.5.5.1	
Benjamin Peter	(7) 1.6.2.2.5.5.2	
Christopher	(7) 1.6.2.2.5.5.3	
Clarence Francis	sp of (5) 1.6.2.2.5	
Daniel Joseph	(6) 1.6.2.2.5.1	
Greta	(7) 1.6.2.2.5.7.3	
Jacqueline Marcela	(7) 1.6.2.2.5.3.3	
Jameson	(7) 1.6.2.2.5.6.3	
Jason C	(6) 1.6.2.2.5.7	
Jeremiah Daniel	(7) 1.6.2.2.5.1.2	

Jessica Marie	(7) 1.6.2.2.5.1.1	Emily Ann Jett	(7) 1.6.10.7a.5.1.1
Jonathon Vincent	(7) 1.6.2.2.5.3.4	Ernest	(5) 1.6.10.3.5
Jordan Benjamin	(7) 1.6.2.2.5.1.4	Evelyn	(6) 1.6.10.5.2.2
Josephine	(7) 1.6.2.2.5.7.4	Evelyn Marie	(5) 1.6.10.6.2a
Justin Nathaniel	(7) 1.6.2.2.5.1.3	Francis Theodore	(4) 1.6.10.7a
Keith Alan	(6) 1.6.2.2.5.5	Garrett	(7) 1.6.2.3.4.1.2
Kevin Joseph	(6) 1.6.2.2.5.2	Gerald	(5) 1.6.10.4.4
Khloe Renea	(8) 1.6.2.2.5.1.3.1	Gregory	(6) 1.6.10.4.3.2
Martha Mary	(7) 1.6.2.2.5.3.1	Helen Gertrude	(5) 1.6.2.3.2
Maysley	(7) 1.6.2.2.5.6.2	Herman George	(4) 1.6.10.6
Mina Roselyn	(7) 1.6.2.2.5.7.1	Irwin	(5) 1.6.10.4.6
Myron Joseph	(6) 1.6.2.2.5.6	Isaiah H	(6) 1.6.10.6.6b.2
Nadia	(7) 1.6.2.2.5.7.2	Jacob	(6) 1.6.10.5.6.1
Patrick Francis	(7) 1.6.2.2.5.3.5	James Raymond	(5) 1.6.10.1.4
Paul	(6) 1.6.2.2.5.3	Jamie Lynn	(6) 1.6.10.1.4.1
Therese Anne	(6) 1.6.2.2.5.4	Jamie Marie	(6) 1.6.10.4.1.3
Urban	(7) 1.6.2.2.5.6.1	Jason	(6) 1.6.10.4.4.2
Rexing		Jerry Richard	(6) 1.6.2.7.2.3
Agnes Marie	(5) 1.6.10.1.3	Joan Theresa	(5) 1.6.10.4.5
Allen C	(5) 1.6.10.5.2	Johanna Lynn	(6) 1.6.10.7a.4.2
Alma Theresa	(5) 1.6.2.3.1	John	(5) 1.6.10.5.5
Andrea	(6) 1.6.10.5.6.2	John K	(6) 1.6.2.3.4.4
Andrew	(6) 1.6.10.4.3.3	John Robert	(5) 1.6.10.6.6a
Andrew Scott	(6) 1.6.10.7a.4.4	Jon Paul	(6) 1.6.10.4.1.2
Angela Joy	(6) 1.6.2.7.2.1	Jordan	(6) 1.6.10.3.4.2
Anthony John	(6) 1.6.10.3.5.2	Joseph Henry	sp of (4) 1.6.2.3
Barbara Ann	(5) 1.6.10.4.7	Joseph Henry	(4) 1.6.10.3
Barthol	(4) 1.6.10.2	Joseph M	(6) 1.6.2.3.4.3
Brenda K	(5) 1.6.10.4.8	Joshua	(6) 1.6.10.4.1.1
Brian	(6) 1.6.10.4.4.1	Joyce Elaine	(5) 1.6.10.7a.8
Carol Jean	(5) 1.6.10.5.7	Julie Ann	(5) 1.6.10.6.7
Catherine Louise	(5) 1.6.10.6.4	Julius George	(5) 1.6.2.3.4
Charles	(5) 1.6.10.3.4	Justin	(6) 1.6.10.3.4.1
Chelsea Leigh	(6) 1.6.10.4.6.1	Karen	(5) 1.6.10.3.1
Christopher Scott	(5) 1.6.10.7a.5	Karie Marie	(6) 1.6.2.7.2.2
Clare	(5) 1.6.10.3.7	Kase	(7) 1.6.10.5.6.1.2
Clarence S	(4) 1.6.10.5	Kathleen Sue	(5) 1.6.10.6.5
Cletus L	(4) 1.6.10.4	Kathleen Sue	sp of (5) 1.8b.3.1.1
Colin Theodore	(6) 1.6.10.7a.2b.1	Kelle M	(6) 1.6.2.3.4.2
Colleen	(6) 1.6.10.3.3.2	Kendra Marie	sp of (6) 1.6.4.1.4.3
Connie J	(5) 1.6.10.4.9	Kendra Marie	(6) 1.6.10.5.1.1
Cynthia Marie	(5) 1.6.10.2.1	Kenneth Raymond	(5) 1.6.10.5.1
Daniel Joseph	(6) 1.6.10.5.1.3	Kimberly Ann	(6) 1.6.10.7a.5.2
David J	(5) 1.6.10.3.3	Kristina Lynn	(6) 1.6.10.5.1.2
Deanna Marie	(5) 1.6.10.7a.7	Laura Victoria	(6) 1.6.10.4.3.4
Dolores Elizabeth	(5) 1.6.10.1.1a	Lawrence J	(5) 1.6.10.4.1
Dorothy Ann	(5) 1.6.10.1.2	Lily P	(6) 1.6.10.6.6b.1
Eileen	(6) 1.6.10.5.6.3	Linus	(5) 1.6.2.3.3
Eli	(7) 1.6.10.5.6.1.1	Mara Magdalena	sp of (3) 1.6.8a
Elizabeth Ann	(5) 1.6.10.6.3	Marilyn	(5) 1.6.10.4.2
Elizabeth Jean	(6) 1.6.10.7a.4.3	Mark A	(5) 1.6.10.3.6

Mary Jane	(5) 1.6.10.6.1a	Jerome Henry	(5) 1.6.2.2.7
Matthew James	(6) 1.6.10.3.2.1	Joann	(6) 1.6.2.2.6.2a
Matthew Kent	(6) 1.6.10.7a.4.1	John David	(6) 1.6.2.2.4.1
Matthew M	(5) 1.6.10.3.2	Karen Ann	(6) 1.6.2.2.4.4
Matthew T	(6) 1.6.2.3.4.1	Keanan Isaac	(7) 1.6.2.2.6.3.2
Michael Joseph	(5) 1.6.10.5.6	Kristen	(7) 1.6.2.2.6.3.3
Nancy Kay	(5) 1.6.10.1.5	Laura Marie	(7) 1.6.2.2.2.2.3
Natalie Michelle	(6) 1.6.10.5.2.1a	Mark	(6) 1.6.2.2.2.3
Nicholas Francis	(5) 1.6.10.7a.2a	Mary Helen	(6) 1.6.2.2.2.1
Nicholas Lee	(6) 1.6.10.1.4.2	Mary Jo	(6) 1.6.2.2.4.2
Patrick	(6) 1.6.10.3.3.1	Mary Jo	(6) 1.6.2.2.4.5
Randall Paul	(5) 1.6.10.7a.3	Michael Ray	(6) 1.6.2.2.2.2
Richard Walter	sp of (5) 1.6.2.7.2	Nicholas Ray	(7) 1.6.2.2.2.2.2
Rita Ann	(5) 1.6.10.5.4	Raymond Joseph	(5) 1.6.2.2.2
Rose Mary OSB	(5) 1.6.10.5.3	Scott Allen	(7) 1.6.2.2.2.3.2
Samuel Kent	(5) 1.6.10.7a.4	Virginia Rosalena	(5) 1.6.2.2.5
Sandra Elizabeth	(5) 1.6.10.7a.6	Riggins	
Sarah C	(6) 1.6.2.3.4.5	Sara	sp of (6) 1.6.6.5.2b.1
Scott	(6) 1.6.10.3.2.2	Ritter	
Sophia	(7) 1.6.2.3.4.1.1	Leona Salome	sp of (4) 1.6.6.1
Stephanie Rose	(6) 1.6.10.3.5.1	Robertson	
Stephen W	(5) 1.6.10.4.3	Jesse Richard	sp of (5) 1.6.9.2.1
Sylvester Frank	(4) 1.6.10.1	Tracy	(6) 1.6.9.2.1.1
Theodore	sp of (3) 1.6.10	Robinson	
Theodore Louis	(5) 1.6.10.7a.1	Bill	sp of (6) 1.6.2.1.1.6b
Theresa	(6) 1.6.10.4.3.1	Roedel	
Yvette Catherine	(6) 1.6.10.7a.5.1	Jerry Allen	sp of (5) 1.8b.2.6.1
Rhodes		Michele	(6) 1.8b.2.6.1.1
Brandi	sp of (6) 1.6.2.2.7.1	Rolley	
Richardville		Joyce	sp of (5) 1.6.6.2.1b
Charles E	sp of (4) 1.6.9.3	Ruckman	
Gary	(5) 1.6.9.3.3	Frank Michael	sp of (5) 1.8b.7.1.1
Pamela Sue	(5) 1.6.9.3.2	Ruff	
Sandra	(5) 1.6.9.3.1	Margie	sp of (4) 1.8b.2.8b
Richmond		Ruminer	
Jay Steven	sp of (6) 1.8b.2.3.1a.1b	Angela	(4) 1.8b.7.2
Rickert		Ann	(5) 1.8b.7.1.2
Edna Marie	sp of (5) 1.8b.2.3.1a	Anthony Edward	(4) 1.8b.7.1
Walburga	sp of (3) 1.8b.2	Arlene	(4) 1.8b.7.5
Riedford		Brad	(5) 1.8b.7.1.3
Alan	(6) 1.6.2.2.6.3	Jane Marie	(5) 1.8b.7.1.1
Andrew Mark	(7) 1.6.2.2.2.3.1	Kent	(5) 1.8b.7.1.4
Carol Ann	(6) 1.6.2.2.6.1	Lena Marie	(6) 1.8b.7.1.3.1a
Christopher Michael	(7) 1.6.2.2.2.2.1	Linn	(5) 1.8b.7.1.5
David Michael	(6) 1.6.2.2.4.3	Louise	(4) 1.8b.7.3
Elmer Joseph	(5) 1.6.2.2.4	Roscoe E	sp of (3) 1.8b.7
Emily Lorena	(7) 1.6.2.2.2.2.4	Venita	(4) 1.8b.7.4
Francis Joseph	(5) 1.6.2.2.6	Rusting	
George Felix	sp of (4) 1.6.2.2	Anna Mary	(4) 1.5.2.5
Grace	(7) 1.6.2.2.6.3.1	Anthony Joseph	(4) 1.5.2.12
Jennifer Marie	(7) 1.6.2.2.2.3.3	Bernadine Mary OP	(4) 1.5.2.9

Clara Mary	(4) 1.5.2.11		
Elizabeth Mary OP	(4) 1.5.2.10		
Francis Christian	sp of (3) 1.5.2		
Frank Joseph	(4) 1.5.2.4		
Jean	(5) 1.5.2.8.1		
John Joseph	(4) 1.5.2.3		
Joseph Frank	(4) 1.5.2.2		
Lawrence Joseph	(4) 1.5.2.8		
Margaret Mary	(4) 1.5.2.7		
Mary Margaret	(4) 1.5.2.1		
Richard	(5) 1.5.2.8.2		
Rose Mary	(4) 1.5.2.6		
Ryzowicz			
Anna	(7) 1.6.2.2.5.4.2		
Jonathon	(7) 1.6.2.2.5.4.1		
Robert Alan	sp of (6) 1.6.2.2.5.4		
Samples			
Brian Joseph	(6) 1.6.7.2.3.1		
William Joseph	sp of (5) 1.6.7.2.3		
Sandefur			
Geoffrey	sp of (5) 1.6.10.6.2b		
Sandleben			
Daniel L.	sp of (5) 1.6.2.6.2b		
Sawyer			
Leonard	sp of (5) 1.8b.3.2.3		
Schaefer			
Caleb	(7) 1.8b.8.2.4a.1.2		
Greg	sp of (6) 1.8b.8.2.4a.1		
Isaiah	(7) 1.8b.8.2.4a.1.1		
Mia Clare	(7) 1.8b.8.2.4a.1.3		
Schapker			
Alan Donald	(6) 1.6.6.1.2.3a		
Ann Christine	(6) 1.6.6.1.2.5		
Austin Louis	(7) 1.6.6.1.2.8.1		
Beverly Ann	(6) 1.6.2.3.1.1		
Daltyn Jay	(7) 1.6.6.1.2.6.1		
Douglas Jay	(6) 1.6.6.1.2.6		
Elmer Peter	sp of (5) 1.6.6.1.2		
Gregory Joseph	(7) 1.6.2.3.1.3.1		
Jacob Anthony	(7) 1.6.2.3.1.5.2		
Jane Marie	(6) 1.6.6.1.2.1		
Julie Beth	(6) 1.6.6.1.2.4		
Kenneth Paul	(6) 1.6.2.3.1.3		
Kurt Peter	(6) 1.6.6.1.2.7		
Lesley Lynn	(7) 1.6.6.1.2.7.1		
Luke Paul	(7) 1.6.2.3.1.5.1		
Michelle Lee	(7) 1.6.2.3.1.4.2		
Nolan Matthew	(7) 1.6.6.1.2.8.2		
Paul Anthony	(6) 1.6.2.3.1.5		
Paul Peter	sp of (5) 1.6.2.3.1		
Phyllis Mary	(6) 1.6.2.3.1.2		
Randall Joseph	(6) 1.6.2.3.1.4		
Roger Louis	(6) 1.6.6.1.2.8		
Staci Dawn	(7) 1.6.6.1.2.3b.1		
Stanley Elmer	(6) 1.6.6.1.2.2		
Stephanie Ann	(7) 1.6.2.3.1.3.2		
Taylor Marie	(7) 1.6.6.1.2.8.3		
Terri Lynn	(7) 1.6.2.3.1.4.1		
Schauss			
Oscar E	sp of (5) 1.8b.5a.2.1		
Scheindewing			
Cynthia	sp of (6) 1.6.2.6.1.6		
Scheller			
Alvin Ray	(5) 1.6.8a.5.4		
Anthony Joseph	sp of (4) 1.6.8a.2		
Anthony Joseph	sp of (6) 1.6.2.5.1.1		
Anthony Joseph	(5) 1.6.8a.2.1		
April Marie	(6) 1.6.8a.5.8.2		
Bernard Lee	(5) 1.6.8a.2.4		
Daniel Jacob	(6) 1.6.8a.2.6.2		
Dustin	(7) 1.8b.8.1.2.1.6		
Elaine Marie	(5) 1.6.8a.5.7		
Fredrick Lawrence	(5) 1.6.8a.5.2		
Gretchen Marie	(6) 1.6.8a.5.2.2		
Hilary Teresa	(6) 1.6.8a.5.3.4		
Jacob Robert	(6) 1.6.8a.5.6.2		
James Raymond	(5) 1.6.8a.2.2		
Jamie Lynn	(6) 1.6.8a.5.4.2		
Jason Robert	(7) 1.8b.8.1.2.1.2		
Jeanice Carol	(7) 1.6.2.5.1.1.1		
Jeanice Carol	(6) 1.6.8a.2.1.1		
Jennifer Lynn	(6) 1.6.8a.5.6.1		
Joan Irene OSB	(5) 1.6.8a.2.3		
Jonathan Michael	(6) 1.6.8a.5.6.3		
Joshua Fredrick	(6) 1.6.8a.5.2.1		
Karen Elizabeth	(6) 1.6.8a.5.8.3		
Karen Marie	(7) 1.6.2.5.1.1.3		
Karen Marie	(6) 1.6.8a.2.1.3		
Karen Nicole	(7) 1.8b.8.1.2.1.3		
Katherine Marie	(6) 1.6.8a.2.6.1		
Katie Diane	(7) 1.8b.8.1.2.1.4		
Kendra	(7) 1.8b.8.1.2.1.5		
Kenneth Charles	sp of (6) 1.8b.8.1.2.1		
Kyle Matthew	(6) 1.6.8a.5.8.4		
Lawrence John	sp of (4) 1.6.8a.5		
Linda Jean	(5) 1.6.8a.5.1		
Marisa	(6) 1.6.8a.2.2.1		
Mary Aletha	(5) 1.6.8a.2.5		
Nathan Charles	(7) 1.8b.8.1.2.1.1		
Nathan William	(6) 1.6.8a.5.3.2		
Oscar Harold	sp of (6) 1.6.2.3.1.2		
Paul Michael	(6) 1.6.8a.5.8.1		

Rachel Veronica	(6) 1.6.8a.5.3.1	Matthew Eric	(7) 1.6.2.3.2.1.3
Randall Lee	(5) 1.6.8a.5.8	Nathan Marcus	(6) 1.6.10.1.5.1
Rebecca Rose	(7) 1.6.8a.2.6.2.1	Norman Anton	sp of (5) 1.6.2.3.2
Richard Michael	(5) 1.6.8a.2.6	Steven Wayne	(7) 1.6.2.3.2.1.1
Robert Wayne	(5) 1.6.8a.5.6	Tamara Lynn	(7) 1.6.2.3.2.1.2
Sarah Marie	(6) 1.6.8a.5.4.1	Traci Lynn	(7) 1.6.2.3.2.2.1
Shirley Ann	(5) 1.6.8a.5.5	Vicki Sue	sp of (6) 1.6.10.1.1a.1a
Stephanie Ann	(6) 1.6.8a.5.2.3	Victor Paul	(6) 1.6.2.3.2.4
Stephen Michael	(7) 1.6.2.5.1.1.2	Schneider	
Stephen Michael	(6) 1.6.8a.2.1.2	Albert Jerome	sp of (6) 1.6.2.5.1.2
William Joseph	(5) 1.6.8a.5.3	Angela Helen	(7) 1.6.2.5.1.2.1
Zachary Joseph	(6) 1.6.8a.5.3.3	Chris Alan	(7) 1.6.2.5.1.2.3
Schenk		Kevin Michael	(7) 1.6.2.5.1.2.4
Brian Scott	sp of (6) 1.8b.2.3.2.1	Lisa Jane	(7) 1.6.2.5.1.2.5
Mallory	(7) 1.8b.2.3.2.1.2	Rosemarie	sp of (5) 1.6.8a.1.1
Mathilda C	sp of (4) 1.6.4.1	Tricia Dolores	(7) 1.6.2.5.1.2.2
Matthew	(7) 1.8b.2.3.2.1.3	Schroer	
Meghann Lynn	(7) 1.8b.2.3.2.1.1	Adalynn	(8) 1.6.2.2.6.2a.1.1
Rita Catherine	sp of (5) 1.6.10.5.1	Cory	(7) 1.6.2.2.6.2a.1
Thomas Michael	sp of (7) 1.6.4.1.4.1.1	Piper	(8) 1.6.2.2.6.2a.1.2
Schile		Stuart	sp of (6) 1.6.2.2.6.2a
Christy Ann	sp of (7) 1.8b.8.1.2.1.6	Schuble	
Schlageter		Graham Lucas	(7) 1.6.10.5.2.1b.2
Charlotte	(5) 1.6.5b.2.3	Gregory Lawrence	sp of (6) 1.6.10.5.2.1b
Deborah Ann	sp of (6) 1.6.2.5.1.4	Henry	(7) 1.6.10.5.2.1b.3
James	(5) 1.6.5b.2.2	Sophia Alyse	(7) 1.6.10.5.2.1b.1
Robert	(5) 1.6.5b.2.1	Schultheis	
Sylvester	sp of (4) 1.6.5b.2	Bradley Allen	sp of (6) 1.6.4.1.6.1
Schlee		Caroline	(7) 1.6.4.1.6.1.1
Babbette Kae	sp of (6) 1.6.6.1.3.4	Elise	(7) 1.6.4.1.6.1.2
Schmering		Scott	
Vicki A	sp of (7) 1.6.2.3.2.1.1	Kim	sp of (5) 1.6.10.3.2
Schmitt		Seib	
Brandi Lynn	(7) 1.6.2.3.2.4.1	Barbara Elizabeth	sp of (6) 1.6.4.3.1.2
Brock Allen	(7) 1.6.2.3.2.4.2	Christine Marie	sp of (6) 1.6.2.3.1.5
Constance Ann	sp of (5) 1.6.6.2.1a	Seibert	
Daniel Joseph	(6) 1.6.2.3.2.1	Anita Marie	sp of (6) 1.6.2.2.5.1
Dennis Edward	(6) 1.6.2.3.2.2	Ashley Nicole	(7) 1.6.2.5.1.10.2
Elaine Helen	(6) 1.6.2.3.2.6a	Kristyn Rae	(7) 1.6.2.5.1.10.3
Jane Esther	(6) 1.6.2.3.2.3	Lana Jo	sp of (6) 1.6.2.5.1.7b
Judith	sp of (6) 1.6.2.2.5.6	Molly	(8) 1.6.2.5.1.4.1b.2
Julie Denise	(7) 1.6.2.3.2.2.2	Stephanie Leigh	(7) 1.6.2.5.1.10.1
Kane	(7) 1.6.2.3.2.5b.2	Stu	sp of (7) 1.6.2.5.1.4.1b
Kayla Nicole	(8) 1.6.2.3.2.1.1.2	Thomas Lee	sp of (6) 1.6.2.5.1.10
Kevin Wayne	sp of (7) 1.6.2.3.2.2.2	Zach	(8) 1.6.2.5.1.4.1b.1
Krystal	(7) 1.6.2.3.2.5b.1	Seiler	
Kyle Joseph	(8) 1.6.2.3.2.1.1.1	Dave	sp of (6) 1.6.2.6.1.1b
Kyndel Ann	(8) 1.6.2.3.2.1.1.3	Sergesketter	
Laura Ann	(6) 1.6.2.3.2.7a	Billy	(7) 1.6.2.1.1.6a.5
Mark Charles	sp of (5) 1.6.10.1.5	Brayton	(7) 1.6.2.1.1.6a.2
Mark Clarence	(6) 1.6.2.3.2.5a	Charlie	(7) 1.6.2.1.1.6a.9

Connor	(7) 1.6.2.1.1.6a.4		
Garrett	(7) 1.6.2.1.1.6a.3		
Jackson	(7) 1.6.2.1.1.6a.7		
Natalie	(7) 1.6.2.1.1.6a.8		
Shelly	(7) 1.6.2.1.1.6a.1		
Teresa	(7) 1.6.2.1.1.6a.6		
Shaw			
Arthur J	sp of (4) 1.8b.3.2		
Edgar	(5) 1.8b.3.2.1		
Janet G	(5) 1.8b.3.2.5		
Keith	(6) 1.8b.3.2.1.1		
Marguerite Rose	(5) 1.8b.3.2.4		
Mary Ruth	(5) 1.8b.3.2.2		
Mike	(6) 1.8b.3.2.1.2		
Sylvia A	(5) 1.8b.3.2.3		
Sheffer			
Ron Allen	sp of (5) 1.8b.5b.6.1		
Shields			
Mark A	sp of (7) 1.8b.8.1.2.1.3		
Shull			
Charles William	sp of (5) 1.6.2.5.2		
Debra Lee	(6) 1.6.2.5.2.1		
Siekman			
James William	sp of (6) 1.6.2.7.7.6		
Silver			
Clayton M	sp of (5) 1.6.2.6.2a		
Eugene Francis	(6) 1.6.2.6.2a.1a		
Joseph Warren	(6) 1.6.2.6.2a.2a		
Singer			
Ryan	sp of (6) 1.6.10.5.6.2		
Sitzman			
Kathy	sp of (5) 1.6.8a.5.6		
Skipper			
Sherry Lee	sp of (6) 1.6.6.1.5.4		
Smith			
Paul David Jr.	sp of (5) 1.8b.8.1.3		
Snyder			
Amy L	sp of (6) 1.6.2.7.7.7		
Southwell			
Brooke Nicole	(7) 1.6.6.1.2.5.2		
Jason Dwayne	(7) 1.6.6.1.2.5.1		
Steven Dwayne	sp of (6) 1.6.6.1.2.5		
Spahn			
Susan Theresa	sp of (6) 1.6.2.3.1.3		
Steffen			
Hailey	(8) 1.6.2.1.1.3.1.1		
John	sp of (7) 1.6.2.1.1.3.1		
Michael	(8) 1.6.2.1.1.3.1.2		
Stein			
Kaitlin Jay	(6) 1.6.10.7a.8.1		
Rachel Joanna	(6) 1.6.10.7a.8.2		
		Thomas Martin	sp of (5) 1.6.10.7a.8
		Steinberg	
		Nina	sp of (6) 1.5.2.6.1.1
		Stephens	
		Diana L	(5) 1.8b.3.8.1
		George W	sp of (4) 1.8b.3.8
		Dr. Karen	(5) 1.8b.3.8.2
		Stidham	
		James	sp of (7) 1.6.2.1.1.5a.2
		Stoica	
		Simona I	sp of (7) 1.6.2.2.5.1.2
		Storrer	
		Logan Joseph	sp of (7) 1.6.6.1.4.2.2
		Stratman	
		Lawrence J	sp of (4) 1.6.4.2
		Leroy Joseph	(5) 1.6.4.2.1
		Loralee	(5) 1.6.4.2.3a
		Lurana	(5) 1.6.4.2.2
		Mathilda (Tillie)	sp of (3) 1.6.5b
		Straub	
		Dennis James	(6) 1.6.4.1.4.2
		James Raymond	sp of (5) 1.6.4.1.4
		Jane Ann	(6) 1.6.4.1.4.1
		Scott Lee	(6) 1.6.4.1.4.3
		Scott Lee	sp of (6) 1.6.10.5.1.1
		Summers	
		Rae Carline	sp of (6) 1.6.2.3.2.4
		Svendsen	
		Sara	sp of (6) 1.8b.4.1.1.2
		Tackett	
		Terry	sp of (6) 1.6.2.1.1.4c
		Terry	sp of (7) 1.6.2.1.1.6a.1
		Taylor	
		Charles Lawrence	sp of (6) 1.5.2.6.2.4
		Tenbarge	
		Laura Lee	sp of (6) 1.6.4.1.3.2
		Tenhumberg	
		Brenda Lee	sp of (6) 1.6.10.1.1a.1b
		Doris Sue	sp of (5) 1.6.6.4.4
		Tepool	
		Anthony James	(6) 1.6.9.4.1.1
		Brandon Jacob	(7) 1.6.9.4.1.3.2
		Christopher James	(6) 1.6.9.4.1.2
		Emily Ellen	(7) 1.6.9.4.1.2.2
		Isaac Christopher	(7) 1.6.9.4.1.2.1
		James Joseph	(5) 1.6.9.4.1
		Jared Matthew	(7) 1.6.9.4.1.3.1
		Linus H	sp of (4) 1.6.9.4
		Mark James	(6) 1.6.9.4.1.4
		Mary C	(5) 1.6.9.4.2
		Matthew James	(6) 1.6.9.4.1.3

Taija Eve	(7) 1.6.9.4.1.1.1	Timothy	(8) 1.6.2.1.1.3.2.4
Thompson		Timothy Driscoll	(7) 1.6.2.1.1.3.3
Cheryl	sp of (6) 1.6.6.1.2.7	Vail	
Tieken		Margaret	sp of (5) 1.5.2.1.2
Brian Alan	(6) 1.6.9.3.1.4	Van Kilsdonk	
Gerald	sp of (5) 1.6.10.1.3	Adam James	(6) 1.6.10.7a.7.1
Jerome Michael	sp of (5) 1.6.9.3.1	Lee Thomas	(6) 1.6.10.7a.7.2
Kara Megan	(6) 1.6.10.1.3.3	Stephen Charles	sp of (5) 1.6.10.7a.7
Kendle Marcus	(6) 1.6.10.1.3.4	Van Tassell	
Kevin Matthew	(6) 1.6.10.1.3.2	Copley H Jr	sp of (6) 1.5.2.11.1.2
Krista Marie	(6) 1.6.10.1.3.1	Katelyn Rose	(7) 1.5.2.11.1.2.1
Kyle Mitchell	(6) 1.6.10.1.3.5	Melissa Margaret	(7) 1.5.2.11.1.2.2
Lori Ann	(6) 1.6.9.3.1.1	Vaught	
Ronald Lee	(6) 1.6.9.3.1.2	Carol Ann	sp of (6) 1.5.2.6.2.3
Thomas Wayne	(6) 1.6.9.3.1.3	Velez	
Titzer		Jay Michael	(8) 1.6.6.2.1a.1a.1.1
Christina Ann	sp of (6) 1.6.9.4.1.3	Kayla Marie	(7) 1.6.6.2.1a.1a.1
Tomlinson		Vincent	
Alex	(8) 1.6.4.1.4.1.2.1	Shirley A	sp of (5) 1.8b.8.1.1
Dave	sp of (7) 1.6.4.1.4.1.2	Virgin	
Travers		Betty Jean	sp of (5) 1.6.2.2.7
Elizabeth Janc	(6) 1.5.2.6.4.1a	Voight	
Jean	sp of (5) 1.5.2.6.4	Barbara Dee	sp of (5) 1.6.4.3.2
Nancy Louise	(6) 1.5.2.6.4.4	Walsh	
Patrick Martin	(6) 1.5.2.6.4.2	Shawn	sp of (6) 1.6.2.2.6.2b
Paula Marie	(6) 1.5.2.6.4.3	Wannemuehler	
Travis		Thomas F	sp of (6) 1.8b.3.2.4.1
Abby	sp of (8) 1.6.2.1.1.5a.2.1	Ward	
Addison	(9) 1.6.2.1.1.5a.2.1.1	Katie	sp of (6) 1.5.2.6.1.2
Tyler	(8) 1.6.2.1.1.5a.2.1	Waterman	
Tull		Wilhelmina M	sp of (3) 1.6.5a
Patricia	sp of (6) 1.5.2.7.1.3	Waters	
Twersky		Madonna	sp of (6) 1.8b.2.3.2.2
Lori Aviva	sp of (6) 1.5.2.6.3.1	Weber	
Underhill		Chad Marcus	(7) 1.6.2.6.1.4.2
Debbie Sue	sp of (6) 1.6.6.1.2.3b	Christopher Michael	sp of (6) 1.6.2.7.2.2
Debbie Sue	sp of (5) 1.6.6.5.2b	Lacie Nicole	(7) 1.6.2.6.1.4.3
Unfried		Mark	sp of (6) 1.6.2.6.1.4
Andrew	(8) 1.6.2.1.1.3.2.2	Misty Marie	(7) 1.6.2.6.1.5a.1
Anthony	(8) 1.6.2.1.1.3.2.1	Robert	sp of (6) 1.6.2.6.1.5a
Bradley Joseph	(7) 1.6.2.5.1.9.2	Roy Marshall	(7) 1.6.2.6.1.4.1
Christy	(7) 1.6.2.1.1.3.1	Weinzapfel	
David Anthony	(7) 1.6.2.1.1.3.2	Cornelia Catherine	sp of (4) 1.6.4.3
David Lee	sp of (6) 1.6.2.1.1.3	Cynthia M	(6) 1.8b.8.1.1.2
Jack	(7) 1.6.2.1.1.3.5	Diane Marie	(6) 1.8b.8.1.2.2
Jack	(9) 1.6.2.1.1.3.2.4.2	Donald Phillip	(5) 1.8b.8.1.1
Mark Allan	sp of (6) 1.6.2.5.1.9	Dorothy Francis	sp of (5) 1.6.8a.5.2
Nicholas Alan	(7) 1.6.2.5.1.9.1	Ellen Nichole	(6) 1.6.8a.4.2.2
Talon	(9) 1.6.2.1.1.3.2.4.1	Jacob	(7) 1.8b.8.1.2.3.1
Thomas	(7) 1.6.2.1.1.3.4	Jenna	(7) 1.8b.8.1.2.3.4
Thomas	(8) 1.6.2.1.1.3.2.3		

