

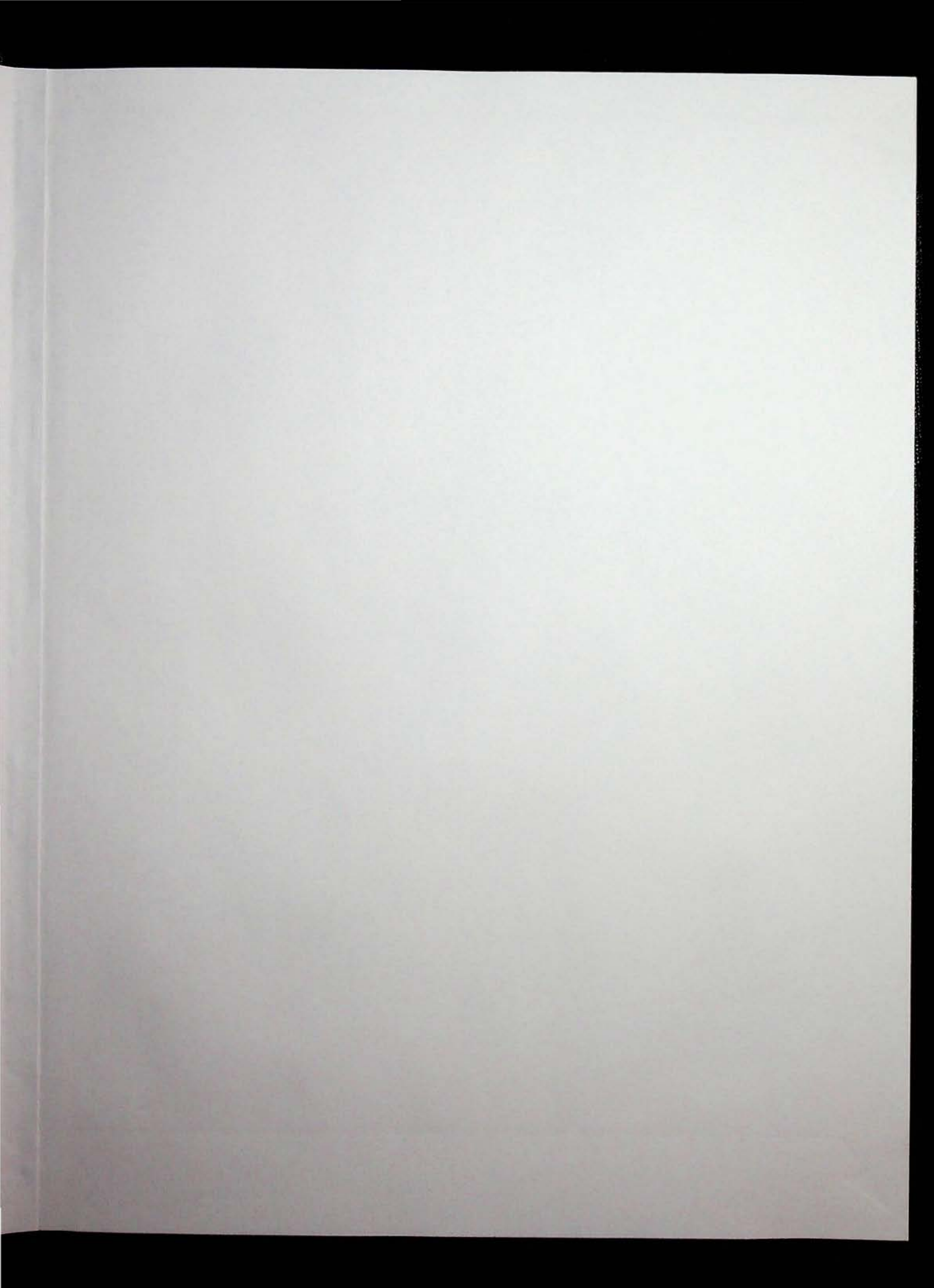

#21







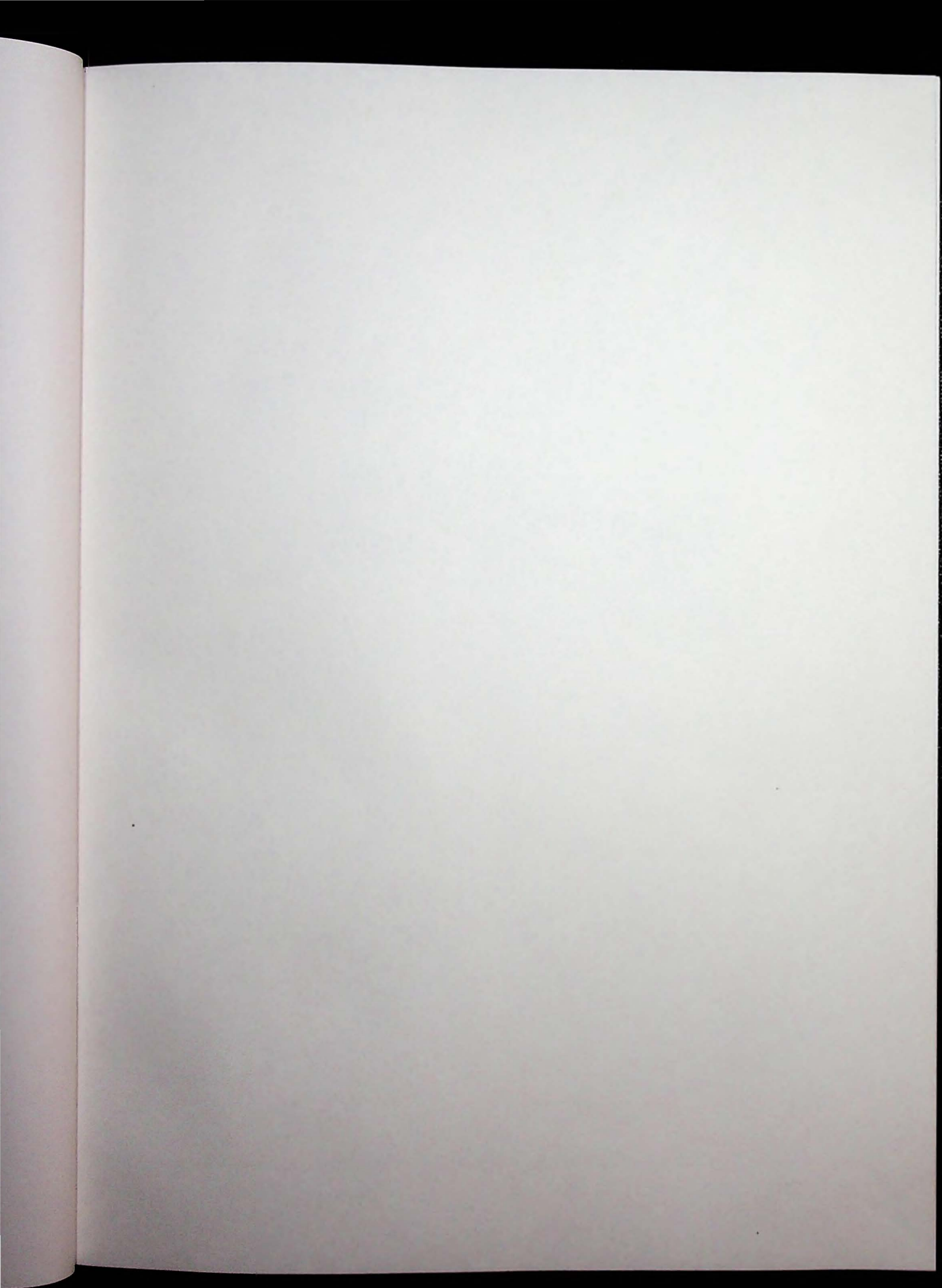



**Descendants of  
John Deig and Dorothea Tempel**



By  
Cheryl Herrmann

© October 2021



Descendants of John Deig and Dorothea Tempel

Table of Contents

Introduction .....	1
First Three Generations	
The Ancestral town of Haidt, Bavaria, Germany .....	2
Immigration .....	4
Naturalizations .....	5
U.S. Census Records, 1850 – 1900 .....	7
Civil War Registrations .....	16
Land Records .....	18
Gravestone Photos and Obituaries .....	21
Newspaper Articles .....	33
Wills and Probate .....	35
Descendants List .....	43
John and Dorothea Deig.....	44
Johann Andrew Deig.....	44
Mary Anna Deig .....	88
Margaret Anna Deig .....	99
Johan Baptist Deig .....	138
Andreas John Deig .....	194
John Joseph Deig .....	204
Joseph Deig .....	208
John Stephen Deig .....	238
Sources .....	247
People Index .....	251



#2

Dedicated to  
Leah and Maddox



T  
F  
fo  
no  
m  
  
T  
B  
W  
H  
O  
  
D  
in



## Introduction

This book provides an overview of the first three generations in America and a descendant list for the Deig Family from the research provided by others and not by the author. It was requested to assemble a book focusing on the first three generations and a listing of the remainder family members. The initial research was not done by the author; however, a review of public documents was conducted. Some branches of the family may be missing, and misspellings of names occurs.

Thank you to those who provided research on various families.

Brian S. Lankford, Leroy Kercher, Anita Happel, Julia Rieber, Loretta Harding Niemier, Linda Weiss, Earl Weber, Frank Lamble, Leo Barnes, Allen Schmitt, Gary Wagner, Terry Maurer, David Schmitt, Alan Hoefling, Hans Hertling, Jack and Bertha Burgdorf, Linda Chapman, Clem Weiss, Fr. David Nunning, Bernie Krock and Chris Myers. Others provided family group sheets. All are noted in the Sources.

Dorothea Tempel Deig and her 8 children, left the Port of Bremen, Germany aboard Ship *Caroline*, and arrived in New York, NY on 2 Sep 1840.

### Deig Family Chart

John Deig (1799 - 1834) & Dorothea Tempel (1799 - 1849)

Johann Andrew Deig (1818 - 1879) & Franziska Wahlberg (1825 - 1880)

Mary Anna Deig (1820 - 1872) & Frank Peter Schenk (1819 - 1865)

Margaret Anna Deig (1822 - 1874) & Eberhardt Pancratius Schenk (1821 - 1886)

Johan Baptist Deig (1825 - 1906) & Katherine Theresia Fischer (1830 - 1894)

Andreas John Deig (1827 - 1866) & Elisabeth Stohlhofer (1828 - 1901)

John Joseph Deig (1828 - 1875) & Theresa Elizabeth Weyer (1833 - 1871)

John Joseph Deig (1828 - 1875) & Elizabeth Schenk (1848 - 1928)

Joseph Deig (1831 - 1914) & Caroline Fischer (1833 - 1904)

John Stephan Deig (1834 - 1906) & Mary Anna Müller (1838 - 1911)



#21

### The Ancestral town of Haidt, Bavaria, Germany

According to family folklore, John Deig and Dorothea Temple were born in Haidt, Bavaria, Germany and that John Deig deid in Anröchte, Nordrhein-Westfalen, Germany. Dorothea and her 8 children immigrated to America.

Hof is a town on the banks of the Saale in the northeastern corner of the German state of Bavaria, in the Franconian region, at the Czech border and the forested Fichtelgebirge and Frankenwald upland regions.

The town of Hof consists of the following districts:

- Altstadt (= Old Town)
- Bahnhofsviertel
- Haidt
- Hofeck
- Eppenreuth
- Fabrikvorstadt
- Krötenbruck
- Leimitz
- Moschendorf
- Münster
- Neuhof
- Neustadt
- Jägersruh
- Gärtla
- Osseck
- Unterkotzau
- Vogelherd
- Vorstadt
- Wölbattendorf



Map of Haidt, Bavaria, Germany

Source: [https://en.wikipedia.org/wiki/Hof,\\_Bavaria](https://en.wikipedia.org/wiki/Hof,_Bavaria)

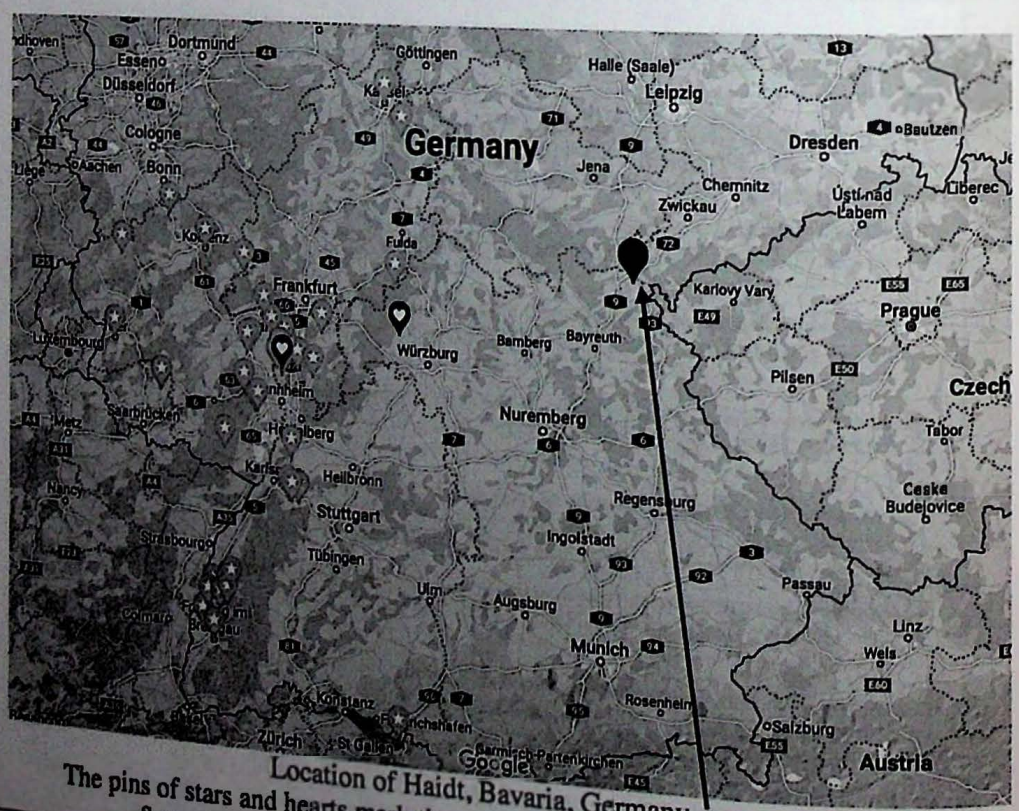

Location of Haidt, Bavaria, Germany  
The pins of stars and hearts mark the ancestral towns of the Deig's neighbors.  
Source: <https://www.google.com/maps/place/Haidt,+95028+Hof,+Germany>

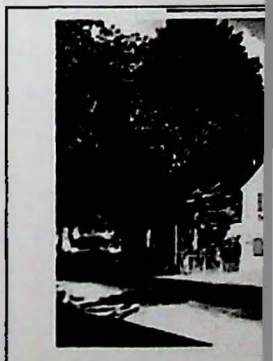
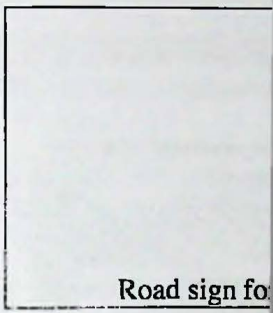



, Germany and that  
migrated to America.



ia, Germany

g/wiki/Hof\_Bavaria



ors.

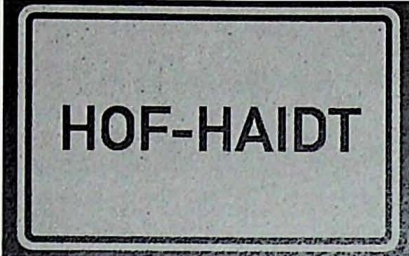

Road sign for the town of Haidt in the administrative district of Hof, Bavaria, Germany

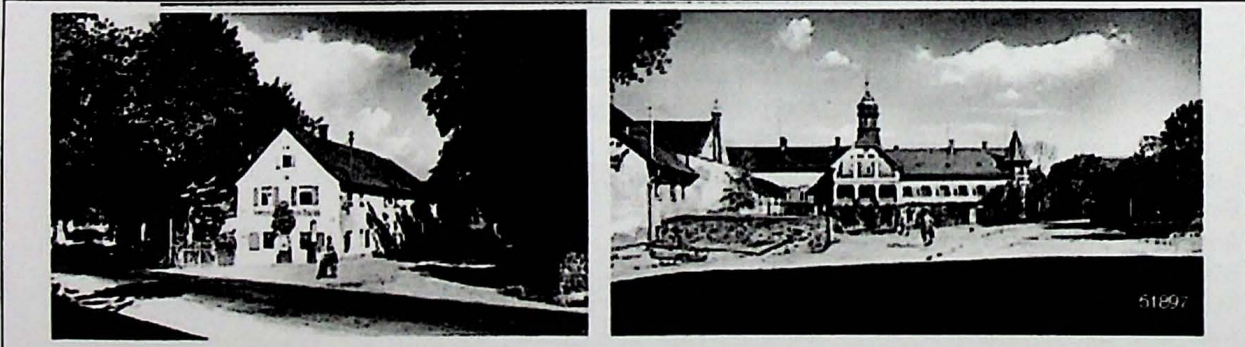
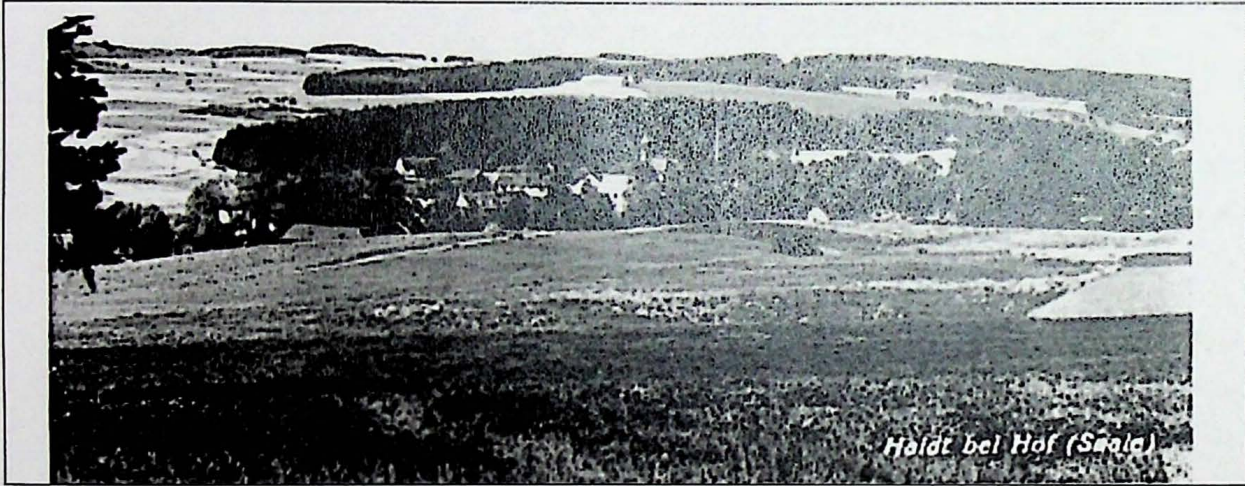

Postcards of Haidt near Hof, Bavaria, Germany



# 21

Immigration

Add to J. B. Clayton, 4 Transfer Building, Wall Street, N. Y.

**DISTRICT OF NEW-YORK—PORT OF NEW-YORK.**

I, *J. Volkman*, do solemnly and truly *swear* that the following List or Manifest of Passengers, subscribed with my name, and now delivered by me to the  
 C. Section of the Customs for the District of New York, contains to the best of my knowledge and belief, a just and true account of all the Passengers received on board the  
 vessel, *Embark Caroline*, to the *Port of New York*, whereof *J. Volkman* is the  
 Master, from *Bremen* burthen *tons*.

**LIST, or MANIFEST of all the PASSENGERS taken on board the**

NAME	AGE	SEX	OCCUPATION	The Country to which they severally belong.	The Country to which they intend to become inhabitants.	Died on the voyage
<i>Dorothea Deig</i>	<i>42</i>	<i>female</i>				
<i>John Deig</i>	<i>21</i>	<i>male</i>	<i>farmer</i>			
<i>Mary Deig</i>	<i>20</i>	<i>female</i>				
<i>Margareth Deig</i>	<i>18</i>	<i>female</i>				
<i>John Deig</i>	<i>15</i>	<i>male</i>				
<i>Andrew Deig</i>	<i>13</i>	<i>male</i>				
<i>John Deig</i>	<i>11</i>	<i>male</i>				
<i>Joseph Deig</i>	<i>9</i>	<i>male</i>				
<i>John Deig</i>	<i>6</i>	<i>male</i>				

Dorothea Deig and family are recorded as passengers on this manifest.  
 Departing from Bremen, Germany on Embark Caroline  
 and arriving in the Port of New York, New York on 2 Sep 1840.

Listed are these family members: (last name is recorded as Daig)  
 Dorothea, female, age 42, occupation, unknown;  
 John, male, age 21, farmer;  
 Mary, female, age 20, farmer,  
 Margareth, female, age 18, farmer;  
 John, male, age 15, farmer;  
 Andrew, male, age 13, farmer;  
 John, male, age 11, farmer;  
 Joseph, male, age 9, child and  
 John male, age 6, child.

Source: Passenger Lists of Vessels Arriving at New York, New York, 1820-1897. Microfilm Publication M237, 675 rolls.  
 NAI: 6256867. Records of the U.S. Customs Service, Record Group 36. National Archives at Washington, D.C. Family  
 Identification 30027936, Microfilm Serial Number M237, Microfilm Roll Number 43



## Naturalization

The following are the records for the Petition for Naturalization, often called "Second Papers" or "Final Papers" and was the formal application submitted to the court by individuals who had met the residency requirement (generally five years).

It was very common in the 19<sup>th</sup> century for an immigrant to have recorded only a Declaration of Intention, also referred to as "First Papers." Once having filed this declaration, a man was allowed to vote or apply for free land through homesteading. Because there was no tangible benefit for completing the additional steps, many men did not follow through with the entire naturalization process.

August Term 1848

And now John Deig makes application to become a citizen of the United States, and the court being fully satisfied that he has fully complied with the act of Congress in such case made, and that he has taken the final oath to support the constitution of the United States and otherwise himself as a good and peaceable citizen thereof, and that he has sworn renounced and abjured all allegiance & fidelity to every foreign Prince, Potentate, State, and sovereignty whatever, and more particularly to the King of Prussia of whom he was heretofore a subject.

And now Dorothy Deig makes application to become a citizen of the United States, and the court being fully satisfied that she has fully complied with the act of Congress in such case made, and that she has taken the final oath to support the constitution of the United States and otherwise herself as a good and peaceable citizen thereof, and that she has sworn renounced and abjured all allegiance & fidelity to every foreign Prince, Potentate, State, and sovereignty whatever, and more particularly to the King of Prussia of whom she was heretofore a subject.

And now Andrew Deig makes application to become a citizen of the United States, and the court being fully satisfied that he has fully complied with the act of Congress in such case made, and that he has taken the final oath to support the constitution of the United States and otherwise himself as a good and peaceable citizen thereof, and that he has sworn renounced and abjured all allegiance & fidelity to every foreign Prince, Potentate, State, and sovereignty whatever, and more particularly to the King of Prussia of whom he was heretofore a subject.

Naturalization of John, Dorothy and Andrew Deig, August 1848

Recorded in Indiana, Vanderburgh County, Probate Court, Volume D, Pages 145-146



#2

430

October Term Oct. 2, 1854, Saturday Nov. 4, 1854.

Saturday Morning November 4<sup>th</sup> 1854.  
Court met pursuant to adjournment.

Now here comes John Joseph Deig, a native of Bavaria, and makes application to become a Citizen of the United States of America, and the Court being satisfied that he has fully complied with the acts of Congress in such cases made and provided, the said John Joseph Deig is now here admitted to become a Citizen of the United States and now here takes the final oath to support the Constitution of the United States and otherwise demean himself as a good and peaceable Citizen thereof, and that he now renounces and abjures forever all allegiance and fidelity to any foreign Prince, Potentate, State, and Sovereignty, whatever, and more particularly to the King of Bavaria of whom he was heretofore a subject.

Naturalization of John Joseph Deig, 4 November 1854  
Recorded in Indiana, Vanderburgh County, Circuit Court, Volume I, Page 430

Transcription of record:

Now here comes \_\_\_\_\_ Deig, a native of Bavaria, and makes application to become a Citizen of the United States of America; and the Court being satisfied, that he has fully complied with the acts of Congress in such cases made and provided, the said \_\_\_\_\_ Deig is now here admitted to become a Citizen of the United States; and now here takes the final oath to support the Constitution of the United States and otherwise demean himself as a good and peaceable Citizen thereof, and that he now renounces and abjures forever all allegiance and fidelity to any foreign Prince, Potentate, State, and Sovereignty whatever, and more particularly to the King of Bavaria of whom he was heretofore a Subject.



## U.S. Census Records, 1850 - 1900

Source: National Archives and Records Administration

The following snippets from census records offer a window into the Deig family story. The records help construct entire family groups and identify relatives.

Censuses are taken every 10 years, starting in 1790. The majority of the 1890 census was lost in a fire. The most recent census available to the public is the 1940 census.

Census-takers were to visit each household. Beginning in 1850, every free household member was named and families were numbered in order of visitation. Census-takers did not ask people how to spell their names, thus, misspellings are common. Discrepancies do show up as the source of information may have been a child or neighbor, or language barriers may result in miscommunication and inaccurate information. Additionally, mistrust of the government may lead to falsehoods, especially about income or naturalization status.

178

**SCHEDULE I. Free Inhabitants in Perry Township** in the County of Vanderburgh State of Indiana enumerated by me, on the 21<sup>st</sup> day of Oct. 1850. Abner Young Ass't Marshal.

13	11	John Dyke	40 M							
14		Francis	20 M							
15		Mary	12 F						Ind	
16		William	8 M							

1850 U. S. Census - Indiana - Vanderburgh County - Perry Township

John and Francis Deig are listed with their children Mary and William.  
John is a farmer with personal estate of \$400.

**SCHEDULE I. Free Inhabitants in Marris Township** in the County of Posey State of Indiana enumerated by me, on the 18<sup>th</sup> day of Sept 1850. W.B. Hays Ass't Marshal

25	1057/1057	Francis Schenk	36 M	farmer	600	Germany			
26		Mary "	34 F			"			
27		Abraham "	6 M			"			
28		Joseph "	4 M			"			
29		Margaret "	2 F			"			
30		Joseph Dyke	17 M	Labourer		"			
31	1060/1060	Abraham Schenk	30 M	farmer	600	Germany			
32		Margaret	29 F			"			
33		Mary A "	12 F			"			
34		John J Dyke	17 M	farmer		Germany			

1850 U. S. Census - Indiana - Posey County - Marris Township

Francis and Mary (Deig) Schenk are listed with their children Abraham, Joseph and Margaret, and with Joseph Deig. Francis is a farmer with personal estate of \$600.  
Abraham Schenk and Margaret (Deig) Schenk are listed with daughter Mary A, and John J Deig. He is a farmer.



Page No. 157  
 SCHEDULE 1—Free Inhabitants in Marrs Township in the County of Perry State  
 of Indiana enumerated by me, on the 14<sup>th</sup> day of Sept 1860. M. B. Deig Asst. Marshal

1000	John B Deig	24 M	farmer	700	Germany				
	Katharine	20 F			"				
	Katharine M	1 F			"				
	Andrew	22 M	farmer		Germany				

1850 U. S. Census - Indiana - Posey County - Marrs Township  
 John Baptist and Katherine Deig are listed with their daughter Katharine M and his brother Andrew. Deig. They are farmers. Personal estate is \$700.

Page No. 46  
 SCHEDULE 1—Free Inhabitants in Perry Township in the County of Vanderburgh State  
 of Indiana enumerated by me, on the 16<sup>th</sup> day of Sept 1860. John B. Deig Asst. Marshal

Post Office Evansville

26	John Deig	42 M	farmer	1200	Germany				
28	Francis	37 M			"				
30	Mary	11 F			"				
31	John	10 M			"				
32	Eberhart	9 M			"				
33	Elizabeth	6 F			"				
34	Frances	2 F			"				

1860 U. S. Census - Indiana - Vanderburgh County - Perry Township  
 Johann Andrew and Francis Deig are listed with children Mary, John, Eberhart, Elizabeth and Frances. John is a farmer. Real estate value is \$1,200 and personal estate is \$400.

Page No. 16  
 SCHEDULE 1—Free Inhabitants in Mt. Vernon in the County of Perry State  
 of Indiana enumerated by me, on the 4<sup>th</sup> day of Sept 1860. W. L. Deig Asst. Marshal

Post Office Mt. Vernon

9	Frank Schenk	41 M	Hotel Keeper	5000	Germany				
10	Mary Schenk	40 F			"				
11	Eberhart	15 M	clerk		"				
12	Joseph	14 M			"				
13	Margaret	12 F			"				
14	Marion	11 F			"				
15	John	7 M			"				
16	Stephen	4 M			"				

1860 U. S. Census - Indiana - Posey County - Mt. Vernon  
 Frank and Mary (Deig) Schenk are listed with children Eberhart, Joseph, Margaret, Marion, John and Stephen. Frank is a Hotel Keeper and Eberhart is a clerk. Their real estate is valued at \$5,000 and Personal estate is \$500.























# 21

1880

Page No. 77  
 Supervisor's Dist. No. 1  
 Enumeration Dist. No. 95

Note A.—The Census Year begins June 1, 1879, and ends May 31, 1880.  
 Note B.—All persons will be included in the Enumeration who were living on the 1st day of June, 1880. No others will. Children BORN SINCE June 1, 1880, will be OMITTED. Members of Families who have DIED SINCE June 1, 1880, will be INCLUDED.  
 Note C.—Questions Nos. 14, 22 and 23 are not to be asked in respect to persons under 10 years of age.

SCHEDULE I.—Inhabitants in Black Township, in the County of Posey, State of Indiana, enumerated by me on the Fourth day of June, 1880.

No.	Name	Sex	Age	Color	Profession	Place of Birth	Married	Single	Widowed	Divorced
1	Deig, John	M	30	W	Farmer	Indiana				
2	Mary	F	25	W	Housewife	Indiana				
3	Charles	M	10	W	Child	Indiana				
4	Joseph	M	8	W	Child	Indiana				
5	William	M	6	W	Child	Indiana				
6	John	M	4	W	Child	Indiana				
7	Frank	M	2	W	Child	Indiana				
8	Elizabeth	F	1	W	Child	Indiana				
9	Anna	F	1	W	Child	Indiana				
10	Thomas	M	18	W	Servant	Indiana				
11	Salutise, Louis	M	15	W	Servant	Tennessee				
12	Deig, Joseph	M	12	W	Head	Indiana				
13	Caroline	F	10	W	Wife	Germany				
14	John	M	8	W	Son	Germany				
15	Henry	M	7	W	Son	Germany				

1880 U. S. Census - Indiana - Posey County - Black Township  
 John Stephen and Mary Deig are listed with their children Mary, Joseph, Charles, William, John, Frank, Elizabeth, and Anna, and other boarders or farm laborers.

TWELFTH CENSUS OF THE UNITED STATES.

SCHEDULE No. 1.—POPULATION.

State Indiana County Posey Township Marrs Township

Enumerated by me on the 15th day of June, 1900. Enumerator John Deig

No.	Name	Sex	Age	Color	Profession	Place of Birth	Married	Single	Widowed	Divorced
1	Deig, John	M	30	W	Farmer	Indiana				
2	Baldwin, Charles	M	25	W	Son-in-law	Indiana				
3	Anna	F	20	W	Daughter	Indiana				
4	Thomas	M	18	W	Servant	Indiana				
5	Salutise, Louis	M	15	W	Servant	Tennessee				
6	Deig, Joseph	M	12	W	Head	Indiana				
7	Caroline	F	10	W	Wife	Germany				
8	John	M	8	W	Son	Germany				
9	Henry	M	7	W	Son	Germany				
10	Thomas	M	18	W	Servant	Indiana				
11	Salutise, Louis	M	15	W	Servant	Tennessee				
12	Deig, Joseph	M	12	W	Head	Indiana				
13	Caroline	F	10	W	Wife	Germany				
14	John	M	8	W	Son	Germany				
15	Henry	M	7	W	Son	Germany				

1900 U. S. Census - Indiana - Posey County - Marrs Township  
 John Baptist Deig is listed with Anna and her husband Charles, Baldwin, granddaughter Anna, and two servants. John B owned his farm and had a mortgage. Joseph and Caroline Deig are listed with children John and Henry. Joseph is a farmer. Caroline had 10 children and 8 were living in 1900. They all could read, write and speak English. Joseph owned his farm, free of mortgage.







#2

### Civil War Registration

Over 2.8 million men (and a few hundred women) served in the Union and Confederate armies during the Civil War.

About Civil War Registrations from Ancestry.com:  
 There were four drafts between 1863 and 1865, which included 3.175 million records. Historically, the 1863 draft was one of the most tenuous moments in the Union outside of the battles fought on Northern soil.

#### U.S. Civil War Draft Registration for John B Deig and Joseph Deig Indiana, First Congressional District, Posey County, June 1863

Article II - CONSOLIDATED LIST of all persons of CLASS II, subject to do military duty in the State of Indiana Congressional District, consisting of the Counties of Posey, Vanderburgh, Dubois, Gibson, Spencer, Perry, Warrick, Adams, and Vanderburgh, enumerated during the month of June, 1863, under direction of Robert C. Hoopes, Provost Marshal.

RESIDENCE	NAME	AGE		PROFESSION, OCCUPATION, or TRADE	PLACE OF BIRTH (Country or County)	FORMER MILITARY SERVICE	REMARKS
		At date of registration	At date of birth				
	Robert C. Hoopes	38	1825	Provost Marshal	Ind		
	Quaker, Wicks	35			Ky		
	Wm. Andrew	36		Merchant	Germany		
	Duffel Henry	40		Farmer	"		
	James M. Philp	55		"	"		
	Derington Henry	44		"	"		
	Deig, John B.	40		Miller	Ky		6 rifles
	Deig, Joseph	38		Farmer	Germany		
	Deig, John	36		"	"		
	Gillier, John	36		Blacksmith	"		
	Simmons, Richard	47		Farmer	"		
	Simmons, John	46		"	Ind		
	Dorcy, W.	37		"	"		
	Duffel, Joseph	40		"	Ind		
	Dremschell	36		"	Prussia		
	Dicks, Henry	44		Blacksmith	Germany		
	Dorman, Ed	42		"	"		
	Decker, Abraham	43		Blacksmith	Ky		
	Decker, M.	38		Farmer	Germany		
	Decker, W.	36		"	Ky		

Colonel JAMES B. FRY,  
 Provost Marshal General, U. S. Army.  
 Robert C. Hoopes, Provost Marshal.



1863 draft

**U.S. Civil War Draft Registration for Stephen J Deig  
Indiana, First Congressional District, Posey County, June 1863**

enumerated all persons subject to the military duty between the ages of twenty and thirty-five years and all unmarried persons subject to do military duty above the age of thirty-five years and under the age of forty years.

**TABLE I.—CONSOLIDATED LIST** of all persons of CLASS I, subject to do military duty in the \_\_\_\_\_ Congressional District, embracing of the Counties Clinton, Posey, Vanderburgh, Dubois, Marshall, Spencer, Gibson, and Adams State of Indiana enumerated during the month of June 1863, under direction of Capt. R. A. Taylor Provost Marshal.

RESIDENCE	NAME	Age on July 1st, 1863	WHITE OR COLORED	PROFESSION, OCCUPATION, OR TRADE	MARRIED OR UNMARRIED	PLACE OF BIRTH (Name of State, Territory, or County)	FURNISH MILITARY SERVICE	REMARKS
Marion	Dodd Anthony	25	White	Farmer	Married	Ind		1
"	Dodd Wm H	30	"	"	Single	"		2
"	Dagne George	24	"	Smith	Married	Germany		3
"	Davin George	33	"	Farmer	"	Ky		4
Clinton	Dickson James	29	"	"	"	Ind		5
"	Dickson John	23	"	"	Single	"		6
"	Daily Samuel	34	"	"	Married	Ky		7
"	Daily Alfred	32	"	"	"	Ind		8
"	Dunckerle Lamb	28	"	"	"	Tenn		9
Clinton	Dufur Raphael W	24	"	"	Single	Ind		10
"	Dufur James H	21	"	"	Married	"		11
"	Downey Joel E	31	"	"	"	"		12
"	Dufur Alexander	32	"	"	Single	"		13
"	Dufur John H	30	"	"	Married	"		14
"	Davis James H	28	"	Carpenter	Single	Ky		15
Marion	Dixon Samuel R	24	"	Farmer	Married	Ind		16
"	Dixon Wm H	23	"	"	Single	"	25 Ind left	17
"	Dixington John W	32	"	"	"	Ky		18
"	Dixon Wm	28	"	"	Married	Ind		19
"	Dwig Stephen	27	"	"	"	Germany		20

Prepared by James B. Fry, Provost Marshal General U. S., Washington, D. C.  
 STATION: Headquarters 1st Cong. Dist. of Indiana  
 DATE: July 16, 1863  
R. A. Taylor Provost Marshal



#21

### Land Records

Record of Deig property Indiana, Posey County, Range 12 West, Township 7 South, Sections 9, 10, 11, 15  
1900, County Land Ownership Atlases. Microfilmed by the Library of Congress, Washington, D.C.

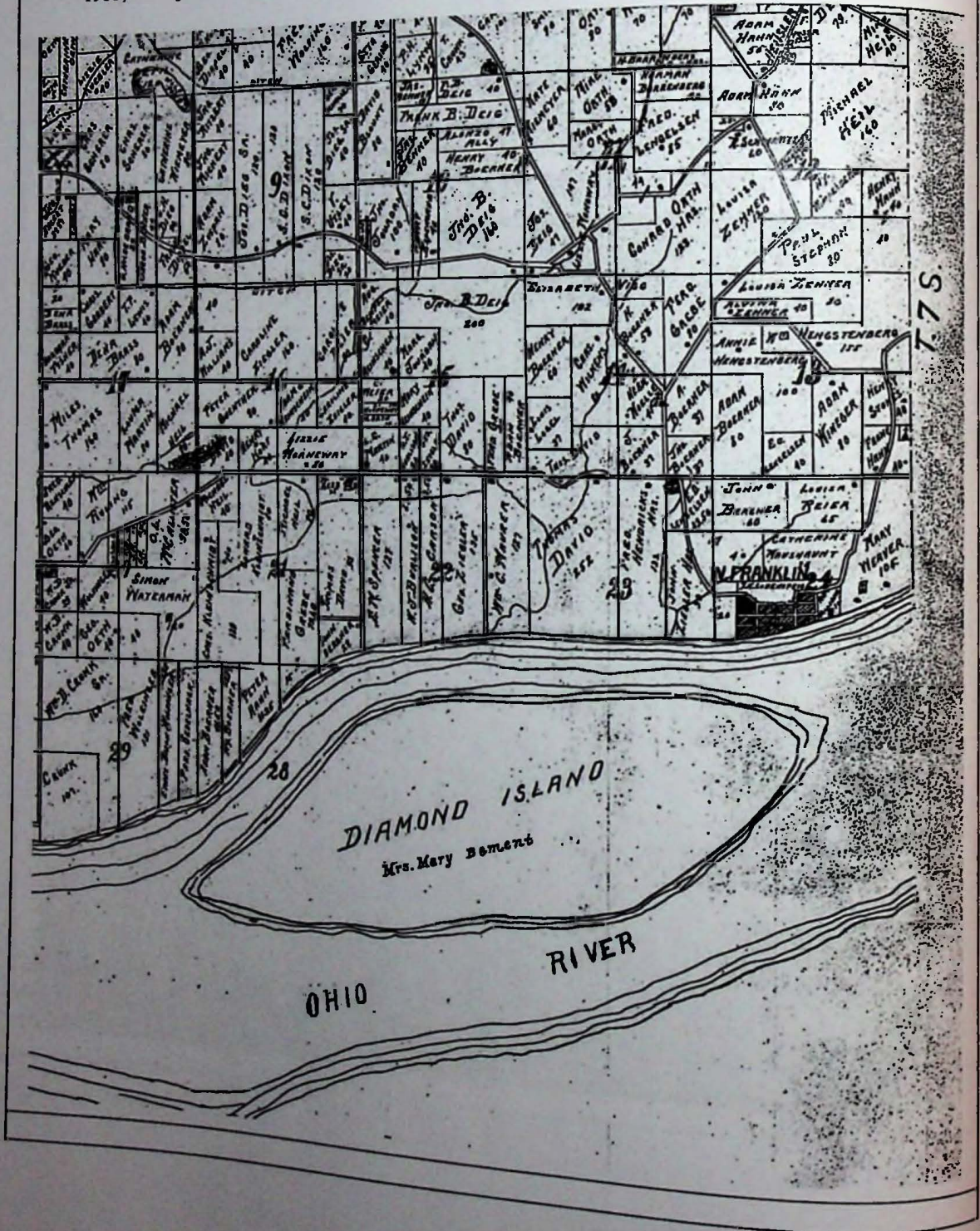



Mortgage papers of John B Deig and Catherine Deig  
provided by Archives, Willard Library, Evansville, Indiana

Posey County, Ind:

In and for, said County, this 15th day of December, 1887, personally appeared  
the within named John B Deig and Catherine Deig  
his wife  
and acknowledged the execution of the annexed Mortgage.

WITNESS my hand and official seal  
Charles C. [Signature]

Received for Record  
The 15th day of December  
A. D. 1887, at 1 o'clock P. M.  
and recorded in Record of Mortgages  
Book 2171  
Page 125  
Recorder [Signature] Posey County

TO  
John B Deig  
John B Deig  
MORTGAGE  
RECORD FOR



#2

1889 22  
Indiana 014

**This Indenture Witnesseth,** That

John B Deig and  
Catherine Deig (wife)

of the State of Indiana, Mortgage and Warrant to

Payee John B Deig (Senior)

County, in the State of Indiana, the following  
in Posey County, in the State of Indiana: to-wit:

Real Estate  
the South East 1/4 of Section Ten (10)  
the North East 1/4 of Section Twelve (12)  
Township seven (7) North, Range twelve (12)  
West containing forty (40) acres.  
also the South West quarter of the North  
East quarter of Section Fifteen (15) Township  
seven (7) North, Range twelve (12) West  
containing in both lots to-wit:

To secure the payment of  
one promissory note bearing even date herewith  
Fifteen Hundred (1500) Dollars bearing  
Eight (8) per cent interest from date made  
and payable annually ~~beginning~~ due and payable  
three years after date not signed by John  
B Deig the mortgagor.

and the mortgagee agrees to pay the sum of money above secured, without relief from valuation or appraisal  
together with attorney's fees.

IN WITNESS WHEREOF, The Mortgagor has set their hand and seal  
this 5th day of December 1889

(SEAL) John B Deig (SEAL)  
(SEAL) Catherine Deig (SEAL)  
(SEAL) (SEAL)  
(SEAL) (SEAL)

Mortgage papers of John B Deig and Catherine Deig  
provided by Archives, Willard Library, Evansville, Indiana



Gravestone Photos and Obituaries



Dorothea Tempel Deig  
(1799 - 1849)



Johann Andrew Deig (1818 - 1879)  
& Franziska Wahlberg (1825 - 1880)

no photo of  
Mary Anna Deig  
(1848 - 1880)

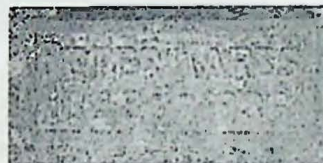

Peter Joseph Kares  
(1848 - 1936)

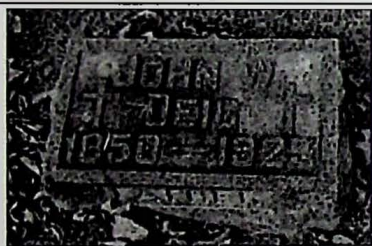

John William Deig (1850 - 1925) &  
Frances M Bergwitz (1854 - 1926)



Mt. Vernon Democrat:  
Abraham Deig, aged 44 years, eldest  
son of John B Deig, died at his home in  
Marrs Township Saturday of malarial  
fever. He was buried at St. Phillips  
Sunday morning. He leaves a widow  
and several children.  
Evansville Journal 14 Apr 1896, page 4



Eberhard Abraham Deig  
(1852 - 1896)



Elizabeth K Deig Kueber  
(1854 - 1941)



Jerome Joseph Deig  
(1856 - 1857)



Frances Margaret Deig



Frances Margaret Deig (1859 - 1941)  
& Martin Eberhardt Konrad (1861 - 1926)





Joseph H Deig (1861 - 1942)



Margaret Elizabeth Deig  
(1864 - 1936)  
& Andrew John Kueber  
(1864 - 1937)

no photo

Mary Anna Deig (1820 - 1872) &  
Frank Peter Schenk (1819 - 1865)

**EDERHARD B. SCHENK** was born in Vanderburg County, Ind., July 10, 1844. He is a son of Francis and Maria (Doig) Schenk, who were natives respectively of Prussia and Bavaria. Francis came with his parents to the United States when quite young, and located in Marra Township, Posey Co., Ind., where he was raised, married and lived until 1854 or 1855, with the exception of a short residence in Vanderburg County, where our subject was born. In 1855 they removed to Mount Vernon, where they have ever since resided. They kept the Union Hotel until the father's death, February 14, 1863. The mother died June 9, 1880. Our subject secured a good education, and after his father's death he assumed control of the hotel business, and continued at that work five or six years. The five following years he was engaged in the pump and steam-pipe business, and since that time has kept a large and select stock of stoves, tin and hardware, and is doing a thriving business. In 1871 he took for his companion and helpmate through life, Elizabeth Stahlhoefer, born in Vanderburg. They have four living children: Elizabeth, Edward J., John and Clarence. -- Mr. Schenk's political views are Democratic, and he and wife are members of the Catholic Church.



Eberhardt B Schenk (1844 - 1919)  
& Elisabeth Stahlhoefer (1847 - 1920)

## OBITUARY.

### Death of Mrs. Schenk.

Mrs. Joseph L. Schenk, wife of Prof. Schenk, the well known organist, died Sunday just before the noon hour. Her death comes as a shock to many friends, who were not aware of her critical condition. She had been ill for some time with an organic trouble which it was hoped to relieve by an operation. This was undertaken last week, but her condition was such that she was unable to rally. On Sunday morning the symptoms were alarming, and shortly after prayers had been asked for her at Emanuel's church, her spirit passed away.

The deceased was 37 years of age. She married Prof. Schenk in this city eighteen years ago. As a result of the happy union, four children were born to them. Two daughters, Josie and Nora, and two sons, Robert and Eugene, are left with an almost heart-broken father to mourn the loss of a loving, devoted wife and mother.

The funeral will take place on Wednesday morning from the house at 8 o'clock, and at Emanuel's church at 8:30. Interment at Calvary.

Joseph L Schenk (1847 - 1910)  
& Clara T Brummer (1862 - 1899)



Anna Margaret Schenk (1847 - 1916)  
& Herman Richard Munchhoff (1843 - 1919)

The funeral of Herman R. Munchhoff, who died Thursday morning, is to be held Saturday morning at 9 o'clock at St. Mary Magdalene church, Nineteenth and Dodge streets. The body will be taken to Mount Vernon, Ind., the old home, for burial. It will leave over the Burlington at 6:00 o'clock Saturday afternoon.





Mary Julianne Schenk (1850 - 1900)  
& Abraham Joseph Jagoe (1831 - 1917)



John Anthony Schenk (1852 - 1908)  
& Mary J Wareham (1847 - 1896)



**EBERHARD P. SCHENK**, a very prominent farmer of the county, was born May 12, 1821, in Germany, and is one of six children born to Frank and Elizabeth Schenk. The parents were native Germans, and came to this country in January, 1837, and located in the eastern part of Posey County, Ind. There the father died in 1846, and the mother about 1872, having lived to be over ninety years of age. Our subject was about sixteen years of age when he came to the United States. He received a very good German education, but his English education has been acquired by self application. When twenty-six years old he married and settled in Marris Township, on a farm where he lived until 1866. At that time he came to Mount Vernon with a brother and began keeping hotel, which business he abandoned in 1861, and moved on his present farm of 100 acres. He has

excellent buildings on his farm, and is one of the wealthy citizens and farmers of the county. In 1847 he was married to Margaret Deig (died January 9, 1874), who bore him these children: Mary Anna, Katie, Frank, Andrew, Barbara, Maggie, Lizzie. Mr. Schenk and family are members of the Catholic Church, and he has always been a Democrat politically. He has been county commissioner for six years. His son, Andrew A. Schenk, was born April 8, 1857, in Mount Vernon. He has always made his home with his parents. September 18, 1884, he was married to Katie Graberl. He follows the occupation of farming, in which he has been very successful.

Margaret Anna Deig (1822 - 1874)  
& Eberhardt Pancratius Schenk (1821 - 1886)

Margaret Ritzert Mohr, family historian notes ---"In 1847 Eberhard P Schenk married Margaret Deig, also a resident of the St. Philip area. They lived on his farm in Marris Twp., Posey Co., Indiana until he and his brother Francis built and operated the Union Hotel at the southeast corner of Second & main St. in Mt. Vernon, Indiana. In 1861 he sold his share to his brother Francis and moved to his farm in Black Twp., Posey Co., Indiana which he operated until his death. Eberhard P. Schenk was active in politics."



 <p>John Stephen Schenk (1857 - 1860)</p>	<p>no photo Caroline Schenk (~1861 - )</p>	<p>no photo Maria Schenk (1848 - 1849)</p>
--	--	--

	 <p>Maria Ann Schenk (1850 - 1908) &amp; Johann M Bastnagel (1857 - 1946)</p>	 <p>Frank Peter Schenk (1855 - 1925) &amp; Bridget McDonald (1862 - )</p>
--	--	--

Maria Ann Schenk (1850 - 1908) & Johann M Bastnagel (1857 - 1946)

John M. Bastnagel & Mary Ann Schenk Debes Posted 23 Dec 2014 by Hitchcock80 on Ancestry.com

"When John Bastnagel and Mary Ann Debes were married in April 1881, they stayed on in the home where she was living with her four children. All the Bastnagel Children were born there. During that time the Debes children had their home there. The mother (Mary Ann) died July 25th, 1908. She had been sick quite a while.

Katie had gone to the convent in 1904. (She took the name Sr. Georgina; she was a Benedictine nun.) That left Lizzie to take over the responsibility of the mother.

One by one the others left home to be on their own. Andrew, William, and Clement, in due time, went to St. Meinrad to study to be priests. Henry went to Teckney, Ill., Frank left to work on the railroad in Mr. Carmel, Ill. Rosa in 1913 made known her wish to become a nun. Lizzie stayed on at home.

Andrew was ordained a priest for the Indianapolis diocese, read his first Mass, along with Rev. George Schenk and Rev. John Schenk, at St. Philips, Ind. May 30th, 1915. He served the diocese until his death July 14th, 1950. He is buried at Indianapolis.

Henry served his country during World War I. He was near the front when the Armistice was signed. He was kept overseas as an interpreter for about a year. Upon his return he went back to Teckny, Ill.

Since none of the boys were interested in farming, John Bastnagel Sold the farm to John Shmuck in 1916. A public sale disposed of the personal property. That summer Clement had a severe case of typhoid fever, so severe he did not return to St. Meinrad in the fall.

In the fall of 1916 the family moved into a new home in Evansville, at 1312 Law Ave. (later changed to 2412 W. Virginia.) Lizzie continued to play the role of mother.

Frank married Gertrude Hicks in April, 1920. The officiating priest was Fr. Wm. Bastnagel, who was at the time assistant at St. Mary's in Evansville. The family moved to Mt. Carmel, Ill., where Frank was a railroad engineer. Their four children were born there. They lived in their home until Frank passed on in 1944. Gertrude passed on in 1956.

During the summer and fall of 1921 Lizzie's health began to fail. Several years earlier she had had surgery for a ruptured appendix. Peritonitis developed - that could have left a weak heart. She passed away Nov. 27th,



1921. Her dad was very depressed. Sometime later, Henry came home to live with his dad. He worked at Evansville; for a long time at Mead Johnson.

John Bastnagel passed away Jan. 14th, 1946. Henry stayed in the home, the responsibility of which he had taken over several years earlier. Henry lived there until his death Mar. 9th, 1956. The home was sold.

William was ordained a priest Apr. 18th, 1918. He read his first Mass at St. Boniface in Evansville. During the winter of 1918 & 1919 he contracted pneumonia. The doctor sent him to his father's home, where Lizzie and Goldie Hicks nursed him back to health. He served as an assistant, pastor at St. Mary's of the Rocks, St. Agnes in Howell, in 1948 he was appointed pastor at St. Boniface, Evansville. He served there until he retired in the summer of 1963. All the while he was pastor, Margaret Gabel, his cousin, was his housekeeper. They retired to an apartment on Cass Ave. in the Holy Spirit parish. In late 1972, Margaret took sick. She moved to the Regina home in Jan, 1973. She died in July 1973. She is buried at Shawneetown (IL.)

Father Wm. was a guest of Fr. Dewig at St. Theresa for about a year. When Fr. Dewig was transferred to St. Philips, in 1974, Father Bastnagel moved to the Little Sisters of the Poor, where he lived very happily until his death Dec. 23rd, 1978. He had witnessed the passing of all the members of his family, plus that of Margaret Gabel, his housekeeper.

Rosa, as a Benedictine nun, taught in the Parochial schools of the diocese until she passed on, Sept. 12th, 1948. She had taken the name of Sr. Baptista. Sr. Georgina (Katie) spent most of life at the convent, in the bakery and the book bindery. She passed on Aug. 27th, 1944.

Clement was ordained a priest, May 22nd, 1923, for the diocese of Indianapolis. He was sent to the university at Washington, D.C. and to Rome to earn his degree in Canon Law. Later he taught Canon Law at the Catholic University at Washington, D.C. When he retired, about 1966, he came back to Evansville to live near Fr. Wm. They both enjoyed that companionship very much. Fr. Clem passed on Mar. 25th, 1970. He and Fr. Wm. are buried on the St. Joseph's Cemetery at Evansville, Ind."



Catherine Theresa Schenk (1853 - 1923)  
& Matthias Debes (1848 - 1884)



Barbara D Schenk (1858 - 1915)

#### Andrew Albert Schenk<sup>1857</sup> (1857 - 1924) & Katy Grabert

Andrew A. Schenk, successful merchant, influential citizen, and treasurer of Posey county, is a native of the city of Mt. Vernon, where he was born on April 8, 1857, the son of Eberhardt P. and Margaret (Deig) Schenk. The family was founded in Indiana by Frank Schenk, a native of Germany, who came to Posey county in January, 1837, and located on land in Marrs township. He died in 1846 and his wife in 1872. They were the parents of Eberhardt P. Schenk, who was born in Germany, in 1821, and who obtained a good education in that country. His early life was passed on his father's farm. In 1847 he settled on a farm of his own in Marrs township, which he operated profitably. In 1855 he, with his brother, Frank Schenk, built the Union Hotel on the southeast corner of Main and Second streets, which they conducted until 1861, when Eberhardt P. sold his interest and returned to his farm in Black township, resumed its operation and continued farming there until his death. Mr. Schenk



was an active and influential factor in the political life of Posey county, a Democrat, and served acceptably as county commissioner for several years. He married Margaret Deig in 1847. They were the parents of the following children, viz.: Mary Ann (deceased), Katherine, Frank P., Andrew A., the subject of this article, Barbara, Margaret (deceased) and Elizabeth. The parents were communicants of the Catholic church, and the family were reared in that faith. Andrew A. Schenk was reared on his father's farm and educated in the schools of Mars township. On attaining his majority, he engaged in farming on his own account and remained in this occupation until 1892, when he removed to Mt. Vernon and engaged in the grocery business. He has since developed one of the most profitable enterprises in this line in the county. He possesses a reputation for honesty and fair dealing which combined with commercial ability of high order has enabled him to accumulate a competence. Like his father, he has been an active factor in the political life of his home township, and later in that of the county. He has ever been a consistent advocate of the principles and policies of the Democratic party, which honored him, in 1910, with nomination to the office of treasurer of Posey county, and elected him by a highly satisfactory majority. He was elected, to succeed himself, in 1912. In the administration of the affairs of this department of the county's business, Mr. Schenk has given the same close attention to detail which made for his success both as a farmer and merchant. The writer is persuaded to believe that for all round efficiency the office has never had a more able occupant. Mr. Schenk married, on September 18, 1884, Miss Katy Grabert, the daughter of Frederick Grabert, of Black township. They are the parents of five children, who are as follows: Fred E. Schenk, assistant treasurer of Posey county; William C. Schenk, manager of the Schenk grocery store; Carl O. Schenk, Arthur A. Schenk, and Raymond Schenk, the last three named being employed in various capacities in the store owned by their father. The family is popular in their home city, active in its social life, and the Schenk residence on Water street is one of the handsome homes of Mt. Vernon.

*History of Posey County, Indiana*

*John C. Leffel, Editor, Standard Publishing Company, Chicago 1913*



Margaret Anne Schenk (1861 - 1888) & Enoch Foster (1862 - 1938)



Elizabeth Schenk (1863 - 1945)





Johan Baptist Deig (1825 - 1906)  
& Katherine Thresia Fischer (1830 - 1894)

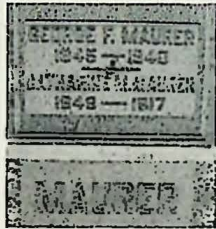

Catherine M Deig (1849 - 1917) &  
George F Maurer (1845 - 1940)



Caroline M Deig  
(1851 - 1921)  
& Dr. Roger S Dixon  
(~1835 - 1897)



Anna Margaret Deig (1853 - 1929)  
& Charles Baldwin (1855 - 1914)

#### DEATH OF STEPHEN DEIG

#### Well Known German Citizen Dies After Brief Illness

Stephen Deig died Monday night at 9 o'clock at the family home, 307 Harriet street. He had been stricken with paralysis only a few days before his death and his dissolution had been expected for several hours.

The deceased was 48 years of age and leaves besides his widow one daughter. The family and friends resorted to everything known to medical science to give him relief but their efforts were of no avail.

Mr. Deig was an employe of the Cook Browing company and a member of the Brewery Workers' union. He was also a member of the A. O. U. W. lodge which organization will have charge of the funeral. The funeral will occur from the Church of Assumption Friday morning.

Evansville Courier, 13 May 1903, Pg. 3  
Stephen Aloysius Deig (1854 - 1903)  
& Catherine Hof (1860 - 1932)

no photo  
Elizabeth Deig  
(1857 - 1885)  
& Felix Benner  
(1856 - 1937)





Francis Baptist Deig (1859 - 1907)  
& Mary Ann Nurrenbern (1861 - 1952)



Clements J Deig  
(1861 - 1926)  
& Leticia O Michalis  
(1858 - 1944)



Margaret Josephine Deig  
(1868 - 1952)  
& George Lewis Hoehn  
(1856 - 1932)

no photo  
Andrew John Deig (1870 - 1913)  
& Mary Magdalena Judy (1875 - )

no photo  
Margaret Elisabeth Deig (1851 - 1933)  
& John Frederick Lang (1848 - 1925)



Andreas John Deig (1827 - 1866) & Elisabeth Stohlhofer (1826 - 1901)



no photo  
John Matthew Deig  
(1858 - 1863)  
George Henry Deig<sup>sr</sup> (1859 -  
<1870)



Joseph Andrew Deig (1854 - 1929)  
& Maria Philomena Weinzapfel (1853 - 1902)



Henry Andrew Deig  
(1856 - 1856)



Andreas Martin Deig  
(1862 - 1864)

Elizabeth Dorothy Deig  
(1862 - 1864)



**Mrs. Mary Alles Dies At 87 Years**

Mrs. Mary C. Deig Alles, 87 years old last May 5, a direct descendant of the pioneer Deigs who came to Marra township from their native Germany, died at 1:30 a. m. today at her home at 203 West Tenth street.

She was the widow of Adam J. Alles, the father of Edward F. Alles, general manager of The Mt. Vernon Democrat, Inc. Her life had been spent quietly in her home and her years of gentle service and loving kindness were a reflection of a heart in tune to her deep-seated Christian faith.

Church Service Wednesday. The body is at the Weisinger Funeral Home and will remain there until it is taken to St. Matthew's Catholic Church for Requiem High Mass at 10:15 a. m. Wednesday. Burial will be in the church cemetery.



Mary Christine Deig (1864 - 1951)  
& Adam Joseph Alles (1852 - 1910)



John Joseph Deig (1828 - 1875)  
& Theresa Elizabeth Weyer (1833 - 1871)

On Tuesday morning at 8 o'clock at the St. Boniface church will occur the marriage of Mrs. John Hassler of Babytown to Henry Helfrich living in the country. Rev. Father Burkhardt will officiate. The prospective groom is a brother of Adam Helfrich, the well known saw mill man of the West Side. Mrs. Hassler is the widow of the late John Hassler, who was a prominent business man of Babytown.

Evansville Courier, 29 Sept 1897, Pg. 3

Anna Mary Deig (1855 - 1905)  
& John E Hassler (1851 - 1895)

Anna Mary Deig (1855 - 1905)  
& Henry Helfrich (1845 - ?)



Rosina Deig (1857 - 1858)



Joseph Deig (1831 - 1914) & Caroline Fischer (1833 - 1904)



Joseph John Deig (1859 - 1933)  
& Mary L Hahn (1863 - 1952)



Margaret Johanna Deig (1855 - 1943)  
& George Folz (1849 - 1913)

no photo  
Marie Rose Deig (1857 - <1860)

no photo  
Maria Theresa Deig (1861 - 1866)

**Andrew William Deig (1862 - 1934) & Anna Christine Orth (1873 - 1956)**



Mrs. Anna Deig, 82, died at the home of a daughter, Mrs. Albert Schell, Route 1, Mt. Vernon, at 2 a.m. Tuesday. A lifelong resident of Posey County, Mrs. Deig was a member of St. Philip's Catholic Church, the Poor Soul's Society ad Ladies Sodality of the church.

Other survivors include eight sons, George, Oscar and Leo, all of Evansville, and Andy, Henry, Clarence, Edward and Orville, all of Mt. Vernon; other daughters, Mrs. John Niemeier, Mt. Vernon, and Mrs. August Schieber, Evansville; brother George Hass, Mt. Vernon; and sisters, Mrs. George Heil, Evansville, and Mrs. Edward Kuebler and Mrs. Katie Lynn, both of Mt. Vernon.

Services will be in St. Philip's Church at 10 a.m. Evansville Courier, 27 June 1956, Page 15





Julia Catherine Deig  
(1864 - 1966)  
& George T Nurrenbern  
(1863 - 1932)



Katherine Anna Deig  
(1867 - 1946)  
& Louis August Dippel  
(1868 - 1936)



John William Deig (1869 - 1938)  
& Anna Claire Brass (1877 - 1941)

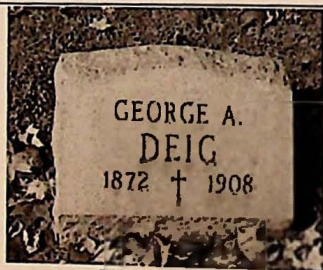

George A Deig  
(1872 - 1908)  
& Barbara Erbacher  
(1877 - 1925)

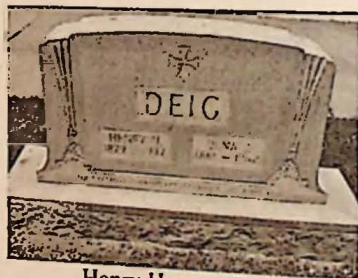

Henry Herman Deig  
(1879 - 1947)  
& Bernardina J Relleke  
(1881 - 1962)



John Stephen Deig (1834 - 1906)  
& Mary Anna Müller (1838 - 1911)



Caroline Deig (1858 - 1894)  
& Anton Breiner (1855 - 1909)



Mary Deig (1859 - 1886)  
Joseph W Deig (1862 - 1887)



Charles Deig (1865 - 1887)



no photo  
Annie Margaret Deig (~1860 - <1906)

no photo  
Lewis Andrew Deig (~1867 - <1906)

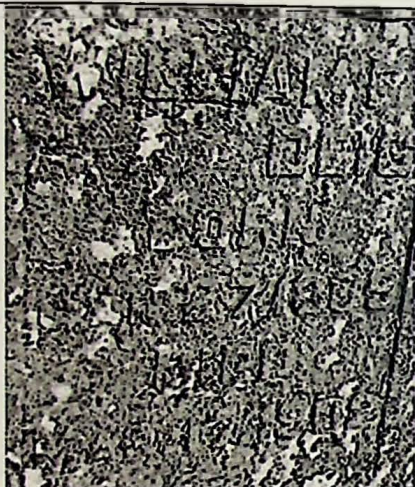

At 3:30 o'clock yesterday afternoon occurred the second death in the family, when Mrs. Catherine Deig passed away at her home, 218 East Columbia street. She had been ill of consumption for a number of months. She was the eldest daughter of Mr. and Mrs. Henry Folz, and the widow of William Deig, formerly of Mount Vernon, Ind., who died two years ago. She was 32 years old and leaves three small children. She was a niece of Mrs. Heberer.

Evansville Courier, 5 Mar 1904, Pg. 6

William Frank Deig  
(1869 - 1902)  
& Catherine Mary Folz  
(1871 - 1904)

John A Deig (1870 - 1941) & Matilda M Fischer (1869 - )

John A. Deig, a prominent farmer of Mt. Vernon, was born in Black township, March 21, 1870, son of John S. and Mary (Muller) Deig, the father born in Germany, came to this country in 1838 with his parents and settled in Posey county near St. Phillips. John S. was but five years of age at that time and he was educated in the common schools of his locality and later engaged in farming and stock raising.

He married Mary Muller, daughter of Louis Muller, in 1855. They became the parents of twelve children: Caroline, Mary, Margaret, Joseph, Charles, Louis, William, John A., Frank, Lillie, Anna, and one who died in infancy. Of these only John A. and Frank are living.

Caroline married Antone Breiner (see sketch). John A. Deig was raised in Black township, Posey county, where he was educated in the public schools and worked on the farm with his father until of age, when he started out for himself, self, farming one year on the home place on the Fourth street road. After the first year he removed to his farm adjoining the town of Mt. Vernon, and has recently built one of the finest residences in the city, located on Main street, the last house inside the city limits. It is near one of his farms containing ninety-one acres. He has 160 acres east of town, making a total of 251 acres.

On October 10, 1893, occurred the marriage of John A. Deig and Matilda Fischer, daughter of Valentine and Barbara (Soellner) Fischer, her parents were natives of Germany, the mother from Bavaria and the father from Hessen- Darmstadt, Germany. The mother came to Posey county in 1836 with her parents, who located in the county. The father came in 1839 with his parents, who located in West Virginia, and after two or three years came to Posey county, where they engaged in farming and stock raising. Mrs. Deig was born in Marrs township, December 13, 1869, where she was reared, and educated as far as the common schools went. She then attended St. Joseph Academy at Evansville, where she graduated in 1886.

Mr. and Mrs. John A. Deig became the parents of five children: John (deceased), Cecelia (deceased), Sylvester S., Alfonso W. F., and Francis J. Sylvester S. and Alfonso W. F. are attending school in Mt. Vernon. Mr. Deig is a Democrat in politics, and he and his family are members of the Catholic church.

[http://genealogytrails.com/ind/posey/bios2.html#david\\_c\\_alcorn](http://genealogytrails.com/ind/posey/bios2.html#david_c_alcorn)



Frank Peter Deig (1873 - 1919) & Mary Agnes Muth (1880 - 1924)

Frank Deig, a prosperous farmer and land proprietor of Black township, Posey county, Indiana, was born in the same township where he now lives June 29, 1873, son of John S. Deig and Mary (Miller) Deig, the former a native of Germany who came to this country when quite small, and the latter a native of Posey county. (See sketch of John A. Deig for history of the family.) Frank Deig was reared in Black township, attended common school, and two years of high school in Mt. Vernon. He then went to St. Mary's Institute in Dayton, Ohio, two years, from 1889 to 1891. After leaving college he secured a position as clerk with E. B. Schenk, later working for Alles Bros, and for Stinson Bros. He left the latter concern to engage in farming and stock raising in Black township. This was about 1899 and he has remained on the farm ever since except for one year when he lived in Mt. Vernon with his mother. Mr. Deig has a very large farm containing 404 1/2 acres, on which there are two tenants. The crops are chiefly wheat, corn and clover. On May 28, 1901, occurred the marriage of Frank Deig to Mary A. Muth, daughter of Clements and Elizabeth (Niehhouse) Muth, natives of Dubois county, Indiana, where the father engaged in farming and stock raising. Mrs. Deig was born in Spencer county, Indiana, in August 18, 1880. After finishing the common schools, she came to Mt. Vernon, where she lived with E. B. Schenk and family. Mr. and Mrs. Deig became the parents of three children: John Stephen and Elizabeth J., both now attending school in Mt. Vernon, and Frank J., who is deceased. The family are members of the St. Matthew's Catholic Church of Mt. Vernon, and Mr. Deig is a Democrat and belongs to the Benevolent and Protective Order of Elks, No. 277, of Mt. Vernon, Ind. Mr. and Mrs. Muth, parents of Mrs. Deig, are still living in Spencer county.

*History of Posey County, Indiana By John C. Leffel Published by Standard Publishing Co., 1913*



Elizabeth Deig  
(1875 - 1898)

no photo  
Infant Deig

**Dies in Colorado.**  
Word was received in this city Wednesday morning announcing the death of Miss Anna Deig which occurred at Rocky Ford, Col., Tuesday evening. Miss Deig was a daughter of Mrs. Deig of this city. Miss Deig went west some time ago for the benefit of her health. She was 29 years of age and her death was caused from bright's disease. The remains will be brought to this city for interment.

Evansville Courier, 14 Oct 1909, Pg. 3

Anna P Deig (1877 - 1909)



Newspaper Articles

An assortment of newspaper articles about the Deig family members.

**FIRE LAST NIGHT.**

**BURNING OF J. J. DEIG & CO.'S MILLS.**

At half-past 10 o'clock last night the booming of the fire bells startled the sleeping citizens, and a light illuminated the northwestern heavens. The Fire Department was out promptly to seek the flames, but after going as far as Bingham's distillery, the fire was discovered to be in J. J. Deig & Co.'s grist mill, a mile and a half below the city, and as a morass intervened, the ladder wagon returned to the city. The mills were totally destroyed, and the loss will probably foot up between \$12,000 and \$15,000. The flames burned brightly for an hour, and the whole heavens were brightly illuminated. Our reporter could not learn whether or not there was any insurance upon the buildings. The mills were old, but were good, and had recently been repaired.

Evansville Journal, December 18, 1874

A very enjoyable recent event was the trolley party given by Mrs. Steven Deigi and Misses Annie and Lizzie Fisher in honor of Miss Cella Deigi.

After a ride over the various car lines, ices and cakes were served at the home of Mrs. Deigi, 307 Harriet street. Those present were:

Misses Fannie Grant, Mamie and Annie Grant, Mamie and Annie Schrick, Marie Fisher, Mable Zumbstein, Enola Lewin, Elvira Schofield, Agnes and Carrie Deigi, Celia Deigi, Nellie Halpin, Minnie Boehne, Mattie Summers, Erna Quinbuck, Era and Laura Deckert, Lizzie Kleipohlke, Lucy Dodds, Mary Manz, Maud Schmoll, Mary Bauer, Frelia Helbrick, Cella Herman, Mrs. Elfrida Herman, Silva Grant, Lizzie and Anna Fisher, Julia Reine, Lena Peffer, Kate Walters, Dora Bransasse, Treasia Karses, Lue Schmitz, Maggie Luethege, Katie Compt, Mary Hull, Florence Britenbach, Beale Fisher, Clara and Kate Hoff, Messrs. Carl Weidner, Lorenz Dorsey, Grover Schmoll, Paul Sommer, Frank Taylor, James Laughlin, Clint Cole, John Reine, Henry Boner, Carrie Schrick, Frank Reine, Francis Mohr, Ribert Reine, Charles Becker, Will Langhans, Pete Gitty, Mr. and Mrs. J. Neithardt, Mr. and Mrs. Sam Litzman and son, Mr. and Mrs. John Litzman, Mrs. J. Bauer, Mr. and Mrs. L. Schmitz, Mrs. Clem Deigi, Mr. and Mrs. Steve Deigi, Mrs. Grant and son, Mrs. Luethege and son, Miss Luethege, Mrs. J. Dodds, Mrs.

Evansville Courier and Press, 7 Sept 1900, Page 4

**Mt. Vernon Democrat:** John B. Deig, Jr., died at his home in Marra Township last week. He was the eldest son of John B. Deig, Sr., and was always regarded as an industrious, well-meaning young man. He leaves a wife, three children and many friends to lament his death.

Evansville Journal, 19 Aug 1887

**Mt. Vernon Democrat:** Harman Munchoff, Jr., of this city, has been promoted to the position of station agent for the E. & T. H. Railroad Co., at Fort Branch, Ind. Herman is competent to perform the duties required of him, and we commend him to the good people of Fort Branch as a worthy young man.

Evansville Journal, 19 Aug 1887

**Breach of Contract.**

John B. Deig entered a suit in the Superior Court yesterday against Wm. Rahm Jr., for \$200 damages, charging him with breach of contract. It is alleged in the complaint that the plaintiff sold the defendant 4,200 bushels of corn to be delivered at Mt. Vernon, and after part of it was delivered, the defendant refused to receive the rest.

Evansville Journal, 12 Dec 1886

**Mt. Vernon Democrat:** Mr. Stephen Deigi, son of Mr. John Dieg, of St. Phillips, was married to Miss Katie Hof, of Evansville yesterday (Wednesday).

Evansville Journal, 23 Feb 1884



Mt. Vernon Democrat: Abraham Deig, aged 44 years, eldest son of John B. Deig, died at his home in Marrs Township Saturday of malarial fever. He was buried at St. Phillips Sunday morning. He leaves a widow and several children.

Evansville Journal, 14 Apr 1896

EVANSVILLE, Ind., Dec. 17.

Dear Old Santa Clause: I have been trying to be a good girl and practices my music lessons every day! Santa I am going to tell you what I want for christmas I want a bracelet doll and some nice cloth for it a little tin kitchen and some abc blocks. Be sure & bring me a plenty of candy & nuts good by Santa I live on Virginia.

CARRIE DEIG

Evansville Courier and Press, 18 Dec 1898

Steven A. Deig, employed by the Cook Brewing Company as driver, while loading empty beer kegs at the L. & N. depot Monday afternoon, let one of them fall on his hand, cutting a gash about two inches long. He was removed to his home on First Street, where Dr. Holson was called. He will be able to be out in a few days.

Evansville Journal, 20 Oct 1897

### BOARD BILL CASE.

Andrew Deig was arrested on a warrant yesterday by Patrolman Springer. Deig is charged with attempting to beat a board bill and the complaining witness is Susan Cravens.

Evansville Journal, 9 Dec 1898

Mrs. Clem Deig and daughters, Agnes and Carrie, have gone to Keokuk, Iowa, to visit their grandparents for the summer.

Evansville Journal, 14 July 1897

A fine specimen of Posey county corn is being shown at the People's bank in this city that was grown on the farm of Frank Deig. The ears are fifteen inches long and over. Mr. Deig is one of the large land owners of this section that has made a specialty of fine corn.

Evansville Courier and Press, 6 Oct 1910

The marriage of Miss Carolyne Theresa Deig and Mr. Frank P. Rippo of New Orleans was solemnized on Tuesday morning at 8:30 at the Church of the Assumption, Rev. Father E. F. McBarron officiating in the presence of a large assembly of relatives and friends.

The attendants were Miss Fannye Grant of Terre Haute and Mr. Raymond Hoehne of Mt. Vernon.

The bride was stylishly gowned in a handsomely tailored suit of catawaba broadcloth with hat and gloves to correspond and carried a prayerbook. Miss Grant wore a tailored suit of King's blue. Following the ceremony the immediate bridal party and relatives were entertained at the home of the bride on Third avenue where a wedding breakfast was served. During the afternoon and evening a reception will be tendered the young couple who leave on the 9 o'clock train for New Orleans their future home, where they will go to house-keeping at 3016 Palmyra street.

Mrs. Rippo is a very attractive and popular girl and a skilled modiste and her friends and acquaintances will offer their heartiest congratulations mingled with regrets that her marriage takes her so far from her native city.

Mr. Rippo is a congenial and well-known young man and is one of the most competent linotype operators in the south, being at present connected with the New Orleans Times-Democrat.

Evansville Journal, 25 Oct 1910



Wills and Probate

Will of John Baptist Deig  
 Recorded in Indiana, Posey County, Will Records, Volume 3, Pages 532-533  
 Dated: 22 Jan 1906

Will of John B. Deig Deceased

In the name of God, Amen: I John B Deig of Masses Township Posey County and State of Indiana being of sound mind and memory do hereby make, declare and Publish this as my last will and Testament hereby revoking all wills heretofore made by me.

1<sup>st</sup> I will that all of my just debts be paid out of my estate.

2<sup>nd</sup>, that there shall be set aside one hundred (\$100.00) Dollars for the purpose of having Holy Masses read for myself and for my deceased wife Theresia Deig.

3<sup>rd</sup> I will that there be a prominent Gravel at my grave the same pattern as that which I placed at the grave of my beloved wife Theresia Deig, and 4<sup>th</sup> that wherewith I have advanced to my son Frank B Deig One Thousand Dollars, Therefore I will to each one of my other children, namely Catharine Messers, my daughter One Thousand Dollars, To my daughter Caroline Wilson, One Thousand Dollars, to my daughter Anna One Thousand Dollars, to my son Clement Deig, One Thousand Dollars, to my daughter Margertha Hochen One Thousand Dollars to my son Andrew Deig, One Thousand Dollars, to the heir of my son Stephen Deig One Thousand Dollars, and to the heir of my daughter Elizabeth Palmer Eight Hundred Dollars, I deduct Two Hundred Dollars from the amount of my daughter Elizabeth Palmer for the reason that she did not remain at home near as long and render the services as my other children did.

5<sup>th</sup> The Residue or Balance of all of my estate both Real and Personal if there be any shall be divided Equally among all of my children to share and share alike,

6<sup>th</sup> I further will that in the event that my Executors cannot sell my Real estate to an advantage or for what it is actually worth that there be no sale and I will to break out the land and all



Concluded

retain it until such time that they see proper to sell said Real Estate for its full value or thereabout so that all of my heirs get the full benefit of my estate.

I do appoint my son Frank B. Deig and Geo. L. Howard as Executors of this my last will and Testament, directing and requesting that they may discharge all the duties as Executors aforesaid without filing any bond as such Executors. In witness whereof I have hereunto set my hand and seal this 22nd day of January 1906.

John B. Deig

Signed sealed published and declared by John B. Deig as his last will and Testament in our presence and hearing, and signed by us in his presence and in the presence of each other as subscribing witnesses at his request this 22nd day of January 1906.

Silas L. Howard  
Antonio Brinner

STATE OF INDIANA, POSEY COUNTY, ss:

BE IT REMEMBERED, That on the 20th day of August 1906, Silas L. Howard and Antonio Brinner one of the subscribing witnesses to the within and foregoing last Will and Testament of John B. Deig late of said County, deceased, personally appeared before Lawrence E. Baste, Clerk of the Circuit Court in and for Posey County, in the State of Indiana, and being duly sworn by the Clerk of said Court, upon his oath declared and testified as follows, that it is to say: That on the 22nd day of January 1906, he saw the said John B. Deig sign his name to said instrument in writing as and for his last Will and Testament, and that the said instrument in writing was at the same time, at the request of the said John B. Deig, declared the said instrument in writing to be his last Will and Testament, and that the consent attested and subscribed the said Silas L. Howard and Antonio Brinner, and with Test in the presence of said testator, and in the presence of each other as subscribing witnesses thereto, and that the said instrument was, at the time of the signing and subscribing of said instrument in writing aforesaid, of full and lawful effect, and that the said instrument was not under any coercion or restraint, and that the said instrument was not void, voidable, or in any way defective, and that the said instrument was not in violation of any law, statute, or ordinance of the State of Indiana, and that the said instrument was not in violation of any public policy, and that the said instrument was not in violation of any public interest, and that the said instrument was not in violation of any public duty, and that the said instrument was not in violation of any public right, and that the said instrument was not in violation of any public obligation, and that the said instrument was not in violation of any public trust, and that the said instrument was not in violation of any public duty, and that the said instrument was not in violation of any public right, and that the said instrument was not in violation of any public obligation, and that the said instrument was not in violation of any public trust.

L. S.

Sworn to and subscribed by the said witnesses before me Lawrence E. Baste August 1906, Clerk of said Court, at Mt. Vernon, Indiana this 22nd day of August 1906.

STATE OF INDIANA, POSEY COUNTY, ss:

Lawrence E. Baste, Clerk of the Circuit Court, in and for Posey County, Indiana, do hereby certify that the within annexed Will and Testament of John B. Deig, has been duly admitted to Probate, and been duly proved by the testimony of the said Silas L. Howard and Antonio Brinner, and that a complete record of said Will, and of the testimony of the said Silas L. Howard and Antonio Brinner, in proof thereof, has been by me duly made and recorded in Book No. 3, at Page 672, of the Records of Wills of said County.

L. S.

In attestation whereof, I have hereunto subscribed my name, and affixed the seal of said Court, at Mt. Vernon, this 20th day of August 1906.

Lawrence E. Baste  
Clerk of the Posey Circuit Court.  
By Geo. L. Baste Deputy



Record of Wills: No. 2; Probate-Posey County.

In the name of God Amen: I Eberhart A. Schenk  
 of Posey County State of Indiana being of sound mind and disposing  
 memory make and publish this as my last will and testament—  
 Item First— I direct that all my just debts and funeral  
 expense be paid—  
 Item Second— I give and bequeath unto the Saint Matthew  
 Catholic Church of the City of Mount Vernon Indiana the sum  
 of fifty dollars (\$50.00) for the payment of holy masses for  
 the repose of my soul.  
 Item Third— I give bequeath and devise all of the rest  
 and residue of my estate both real and personal unto my de-  
 loved sons Frank P. Schenk and Andrew A. Schenk upon the  
 following terms and conditions the said Frank and Andrew  
 to pay and satisfy the following sums of money which I  
 bequeath unto my beloved daughters, viz. Barbara Schenk the  
 sum of one hundred and fifteen dollars— (\$145.00) Elizabeth  
 Schenk the sum of eleven hundred and fifteen dollars (\$1115.00)  
 Mary Ann Bestnagle the sum of three hundred and sixty five  
 dollars (\$365.00) Catherine Nokes the sum of three hundred  
 and sixty five dollars (\$365.00) and Margaret Foster the sum  
 of three hundred and sixty five dollars (\$365.00). The said  
 sums of money to bequeathed to my said daughters to be a  
 charge and lien upon my real estate devised to my said  
 sons and to be paid, the said sums to be paid  
 in four equal annual installments commencing at  
 the taking effect of this will, and to draw interest at the  
 rate of six per cent per annum from said date until paid.  
 Item Fourth— I do hereby in appointing and devising all of  
 the residue of my estate unto my said sons Frank and Andrew  
 to share alike after paying and discharging  
 the debts of my estate and the sums bequeathed to my said daughters men-  
 tioned in this will, Frank however is to pay the  
 sum of three hundred and fifty dollars (\$350.00),  
 and to draw interest at the rate of six per cent per annum from said date until  
 paid.  
 I hereby appoint and constitute my be-  
 loved son Andrew A. Schenk my executor  
 of this my last will and testament.  
 In witness whereof I have hereunto set my hand and

June 8 1887 Recd from James William Schenk  
 the first installment of one year  
 interest on the sum of \$1115.00  
 Eberhart Schenk



Record of Wills--No. 2, Probate-Posey County.

Deal this 29<sup>th</sup> day of June 1885

Eberhard P. Schenk

Subscribed as and for his last will and testament in our right and presence, by Eberhard P. Schenk the testator who by his request and in his right and presence and in the presence and right of each other, have herewith subscribed our names as witnesses to the foregoing last will and testament.

John S. Deig  
H. V. Meuzies

State of Indiana  
Posey County ss Be it remembered that on the 17<sup>th</sup> day of April 1886 John S. Deig One of the subscribing witnesses to the foregoing last will and testament of Eberhard P. Schenk, late of said county, deceased, personally appeared before Oliver St. Delagot Clerk of the Circuit Court in and for Posey County, in the State of Indiana, and being duly sworn by the Clerk of said Court, upon his oath declared and testified as follows that in to say: That on the 29<sup>th</sup> day of June 1885, he saw the said Eberhard P. Schenk sign his name to said instrument in writing as and for his last will and testament, and that this deponent at the same time heard the said Eberhard P. Schenk declare the said instrument in writing to be his last will and testament; and that the said instrument in writing was at the same time, at the request of the said Eberhard P. Schenk and with his consent attested and subscribed by the said John S. Deig and Gustavus V. Meuzies in the presence of said testator and in the presence of each other as subscribing witnesses thereto and that the said Eberhard P. Schenk was at the time of the signing and subscribing of said instrument in writing aforesaid of full age (that is more than twenty one years of age), and of sound and disposing memory and not under any coercion or restraint; as the said deponent verily believes and further says not.

John S. Deig

sworn to and

subscribed by the said John S. Deig before me

Oliver St. Delagot, Clerk of said Court at St. Petersburg this 17<sup>th</sup> day of April 1886. In attestation whereof I have herewith subscribed my name and affixed the seal of said Court.

Oliver St. Delagot Clerk







in the presence of said testator and in the presence of each other as subscribing witnesses thereto, and that the said Andrew Deig, was at the time of the signing and subscribing of said instrument in writing as aforesaid of full age (that is, more than twenty-one years of age,) and of sound and disposing mind and memory, and not under any coercion or restraint as the said deponent verily believes, and further deponent says not.

Sworn to and subscribed by the said Geo Schenk before me Turner Nelson, Clerk of said Court, at Mount-Vernon, the 28<sup>th</sup> day of July 1866

In attestation whereof, I have hereunto subscribed my name and affixed the Seal of said Court  
Turner Nelson Clerk

State of Indiana,  
Posey County,

I Turner Nelson, Clerk of the Court of Common Pleas of Posey Indiana do hereby certify that the within annexed will and testament of Andrew Deig has been duly admitted to probate and duly proved by the testimony of George Schenk one of the subscribing witnesses thereto that a complete record of said will and of the testimony of the said George Schenk in proof thereof has been by me duly made and recorded in Record of wills page 127, 128 of said County

In attestation whereof I have hereunto subscribed my name and affixed the Seal of said Court at New Vernon this 28<sup>th</sup> day of July 1866

T. Nelson clk  
Common Pleas Court

Record to August 1<sup>st</sup> 1866

T. Nelson clk,



In the name of God. Amen.

I John J. Deig of the County of Vanderburgh and State of Indiana being of sound mind and memory but in feeble health do make public and declare this to be my last will and testament.

Item Second,  
in next page.

Item First It is my will that my just debts and funeral expenses be paid by my Executor out of my personal estate.

Item Third I give devise and bequeath unto my daughter Mary Deig half of my life insurance which will amount to about twenty five hundred Dollars

Item Fourth I give, devise and bequeath unto my beloved wife Elizabeth Deig all the Real Estate of which I may be possessed at the time of my death to be had and enjoyed by her and her heirs assigns forever.

Item Fifth I give devise and bequeath unto my beloved wife Elizabeth Deig the remaining half of my life insurance and also all personal property monies and effects which may remain after the payment of my just debts and the amounts bequeathed to my daughter.

Item Sixth I hereby nominate and appoint Joseph Lewis, Executor of my last will and testament.

But witness whereof I John J. Deig have hereunto signed my name this 21<sup>st</sup> day of June A. D. 1875.

John J. Deig

The foregoing was signed and declared by the said John J. Deig to be his last will and testament in the presence of us who have signed our names as witnesses thereto at his request in the presence of the notary and in the presence of each other.

Harold Howard  
Adair Schenk  
J. Sunkhimer



State of Indiana  
Hancock County 1875

Be it remembered that on the 14<sup>th</sup> day of August 1875 Adam Schenk one of the subscribing witnesses to the within and foregoing last will and testament of John J. Dieg late of said County deceased, personally appeared before me Susan S. Sweeney Clerk of the Circuit Court of Hancock County in the State of Indiana, and being by me duly sworn upon the oath aforesaid and testified as follows, that is to say: that on the 21<sup>st</sup> day of June 1875 he saw the said John J. Dieg sign his name to the instrument in writing aforesaid produced as and for his last will and testament, and this deponent at the same time heard the said John J. Dieg declare the said instrument in writing to be his last will and testament, and that the said instrument in writing was at the same time at the request of the said John J. Dieg and

with his consent attested and subscribed by the said Adam Schenk and Carl Freund and Wm. Schuchman in the presence of the said testator and in the presence of each other as subscribing witnesses thereto, and that the said John J. Dieg was at the time of the signing and subscribing of the said instrument in writing as aforesaid of full age (that is more than 21 years of age), and of sound and disposing mind and memory, and not under any coercion or constraint as the said deponent verily believes, and further deponent says not

Adam Schenk  
Sworn to and subscribed by the said Adam Schenk before me Susan S. Sweeney Clerk of said Court at Evansville, the 14<sup>th</sup> day of August 1875  
In attestation whereof I have subscribed my name and affixed the seal of said Court.  
S. Sweeney Clerk

\*True second I give devise and bequest to my daughter Mary Dieg four thousand one hundred and fifty dollars to be paid to her by my Executor out of my personal Estate



## Descendant List

This report uses the legal outline format. Each descendant in the family history report is assigned a unique legal outline number which symbolizes the descendant's relationship to the source couple.

John Deig is assigned the number 1. His oldest child, Johann Andrew Deig, is assigned the number 1.1. His second child, Mary Anna Deig, is assigned the number 1.2. His third child, Magaret Anna Deig, is assigned the number 1.3, and so on.

Read the numbers from right to left. For example, the person number 1.2.3 means the third child of the second child of the source couple.

The generation prefix, such as (2), is before the descendant's name and indicates the generation from the source couple.

When there is a second marriage, the letters, "a" and "b", are used, where "a" represents the first marriage and "b" represents the second marriage. For multiple marriages, the letters "c", "d", and so on, are used.



(1) 1 John Deig  
b. 1799, Heit, Bavaria, Germany; d. 1834, Anröchte, Germany  
& Dorothea Tempel  
b. 6 Jan 1799, Heit, Bavaria, Germany; d. 29 Jan 1849, Posey County, IN  
m. 1818

(2) 1.1 Johann Andrew Deig  
b. 2 Nov 1818, Bavaria, Germany; d. 17 Aug 1879, Posey County, IN  
bur. St. Philip Cemetery, Posey County, IN  
& Franziska Wahlberg  
b. 1825, Bavaria, Germany; d. 17 Nov 1880, Indiana  
m. 15 Nov 1847, Evansville, IN

(3) 1.1.1 Mary Anna Deig  
b. 4 Sep 1848, Indiana; d. 9 Jul 1880, Indiana  
& Peter Joseph Kares  
b. 20 May 1848, Neustadt An Der Weinstrasse, Rheinland-Palatinate, Germany; d. 15 Jan 1936, Evansville, IN  
m. 20 Feb 1872, Posey County, IN

(4) 1.1.1.1 Paul Kares  
b. 26 May 1872, Mt. Vernon, IN; d. 1945, Alexander Memorial Park Cemetery, Evansville, IN  
& Mary  
b. 1878, Indiana; d. 1958, Indiana

(5) 1.1.1.1.1 Margaret Kares  
b. 1902, Indiana; d. 1984, Indiana  
bur. Alexander Memorial Park Cemetery, Evansville, IN

(4) 1.1.1.2 Margaret Anna Kares  
b. 20 May 1874, Indiana; d. 21 Apr 1951, Evansville, IN  
& John Clemens Fisher  
b. 1859, Posey County, IN  
m. 26 Jan 1898, Posey County, IN

(5) 1.1.1.2.1 Veronica M Fisher  
b. 24 Jul 1901, Posey County, IN; d. 1 Jan 1996, Evansville, IN  
bur. St. Joseph Cemetery, Evansville, IN

(5) 1.1.1.2.2 Clement Henry Fisher  
b. 29 Mar 1903, Evansville, IN; d. 30 Jan 1989, Evansville, IN  
bur. St. Joseph Cemetery, Evansville, IN  
& Odelia D Koch  
b. 1903; d. 1992

(6) 1.1.1.2.2.1 Patricia Ann Fisher  
b. 26 Jul 1931, Evansville, IN; d. 30 Oct 2007, Evansville, IN  
bur. St. Joseph Cemetery, Evansville, IN  
& Walter George Sitzman Jr  
b. 22 Jun 1930, Chicago, Cook County, IL; d. 20 Apr 2017, Evansville, IN

(7) 1.1.1.2.2.1.1 Steven Michael Sitzman  
b. 28 Aug 1952, Indiana  
& Rose Marie Wolf  
b. 15 Dec 1952, Indiana  
m. 1975, Indiana

(8) 1.1.1.2.2.1.1.1 Steven Michael Sitzman II  
b. 19 Jun 1977  
& Robin Rosenberg  
m. 25 Oct 2003, St. Philip, Posey County, IN



- (9) 1.1.1.2.2.1.1.1.1 Sophia Rose Sitzman<sup>~</sup>
  - b. 26 Aug 2006<sup>~</sup>
- (9) 1.1.1.2.2.1.1.1.2 Victoria Grace Sitzman<sup>~</sup>
  - b. 5 Jul 2009<sup>~</sup>
- (8) 1.1.1.2.2.1.1.2 Carrie Sitzman<sup>~</sup>
  - b. 23 Nov 1979<sup>~</sup>
- & Jonathan Straus<sup>~</sup>
  - b. 11 Dec 1979<sup>~</sup>
  - m. 22 Nov 2008, St. Philip Church, Posey County, IN
- (9) 1.1.1.2.2.1.1.2.1 Reigns Adam Straus<sup>~</sup>
  - b. 16 Mar 2010<sup>~</sup>
- (9) 1.1.1.2.2.1.1.2.2 Sterling James Straus<sup>~</sup>
  - b. 16 Mar 2010<sup>~</sup>
- (9) 1.1.1.2.2.1.1.2.3 Nyles Straus<sup>~</sup>
  - b. Jun 2012<sup>~</sup>
- (8) 1.1.1.2.2.1.1.3 Megan Marie Sitzman<sup>~</sup>
  - b. 7 Sep 1984<sup>~</sup>
- & Matt Thomas Shirel<sup>~</sup>
  - m. 27 Jan 2007, St. Philip, Posey County, IN<sup>~</sup>
- (9) 1.1.1.2.2.1.1.3.1 Jerzi Lou Shirel<sup>~</sup>
  - b. 12 May 2007<sup>~</sup>
- (9) 1.1.1.2.2.1.1.3.2 Tinsley Thresa Shirel<sup>~</sup>
  - b. 14 Dec 2009<sup>~</sup>
- (7) 1.1.1.2.2.1.2 Kathy Sitzman<sup>~</sup>
  - b. 8 Aug 1955
- & Robert Wayne Scheller<sup>~</sup>
  - b. 7 Jun 1955
  - m. 30 Jan 1976
- (8) 1.1.1.2.2.1.2.1 Jennifer Lynn Scheller<sup>~</sup>
  - b. 31 Dec 1977
- (8) 1.1.1.2.2.1.2.2 Jacob Robert Scheller<sup>~</sup>
  - b. 31 Dec 1985
- (8) 1.1.1.2.2.1.2.3 Jonathan Michael Scheller<sup>~</sup>
  - b. 17 Jan 1988
- (7) 1.1.1.2.2.1.3 Christopher Lee Sitzman<sup>~</sup>
  - b. 1963
- & Betty Lou Koester<sup>~</sup>
  - (8) 1.1.1.2.2.1.3.1 Jessica Nicole Sitzman<sup>~</sup>
    - b. 1984
  - & Jason Michl
  - (8) 1.1.1.2.2.1.3.2 Brandon Sitzman
- (7) 1.1.1.2.2.1.4 Donna Sitzman
  - & Gerald Kirsch
    - (8) 1.1.1.2.2.1.4.1 Crystal Madona Kirsch<sup>~</sup>
      - b. abt 1981, Indiana
    - & Victor Nicholas Funke<sup>~</sup>
      - b. abt 1977, Indiana
      - m. 1 Oct 2005, Evansville, IN
- (6) 1.1.1.2.2.2 Kenneth Eugene Fisher<sup>~</sup>
  - b. 19 Oct 1937, Evansville, IN
- & Darlene Anna Muensterman<sup>~</sup>



b. 8 Aug 1941, Vanderburgh County, IN<sup>1</sup>  
 m. 25 Oct 1958  
 (7) 1.1.1.2.2.2.1 Timothy Lee Fisher<sup>1</sup>  
 b. 4 May 1959, Evansville, IN<sup>1</sup>  
 & Debra Lynn Dausmann<sup>1</sup>  
 b. 12 Jan 1958, Evansville, IN<sup>1</sup>  
 m. 30 Apr 1983<sup>1</sup>  
 (8) 1.1.1.2.2.2.1.1 Toria Rae Fisher<sup>1</sup>  
 b. 2 Sep 1987, Evansville, IN<sup>1</sup>  
 (8) 1.1.1.2.2.2.1.2 Logan Bradley Fisher<sup>1</sup>  
 b. 16 Nov 1989, Evansville, IN<sup>1</sup>  
 (7) 1.1.1.2.2.2.2 Michael Fisher<sup>1</sup>  
 b. 15 Jul 1961, Evansville, IN<sup>1</sup>  
 (5) 1.1.1.2.3 Rosalia T Fischer<sup>1,2,3,4,5,6,7,8,9,10,11,12,13,14,15,16,17,18,19,20,21,22,23,24,25,26,27,28,29,30,31,32,33,34,35,36,37,38,39,40,41,42,43,44,45,46,47,48,49,50,51,52,53,54,55,56,57,58,59,60,61,62,63,64,65,66,67,68,69,70,71,72,73,74,75,76,77,78,79,80,81,82,83,84,85,86,87,88,89,90,91,92,93,94,95,96,97,98,99,100,101,102,103,104,105,106,107,108,109,110,111,112,113,114,115,116,117,118,119,120,121,122,123,124,125,126,127,128,129,130,131,132,133,134,135,136,137,138,139,140,141,142,143,144,145,146,147,148,149,150,151,152,153,154,155,156,157,158,159,160,161,162,163,164,165,166,167,168,169,170,171,172,173,174,175,176,177,178,179,180,181,182,183,184,185,186,187,188,189,190,191,192,193,194,195,196,197,198,199,200,201,202,203,204,205,206,207,208,209,210,211,212,213,214,215,216,217,218,219,220,221,222,223,224,225,226,227,228,229,230,231,232,233,234,235,236,237,238,239,240,241,242,243,244,245,246,247,248,249,250,251,252,253,254,255,256,257,258,259,260,261,262,263,264,265,266,267,268,269,270,271,272,273,274,275,276,277,278,279,280,281,282,283,284,285,286,287,288,289,290,291,292,293,294,295,296,297,298,299,300,301,302,303,304,305,306,307,308,309,310,311,312,313,314,315,316,317,318,319,320,321,322,323,324,325,326,327,328,329,330,331,332,333,334,335,336,337,338,339,340,341,342,343,344,345,346,347,348,349,350,351,352,353,354,355,356,357,358,359,360,361,362,363,364,365,366,367,368,369,370,371,372,373,374,375,376,377,378,379,380,381,382,383,384,385,386,387,388,389,390,391,392,393,394,395,396,397,398,399,400,401,402,403,404,405,406,407,408,409,410,411,412,413,414,415,416,417,418,419,420,421,422,423,424,425,426,427,428,429,430,431,432,433,434,435,436,437,438,439,440,441,442,443,444,445,446,447,448,449,450,451,452,453,454,455,456,457,458,459,460,461,462,463,464,465,466,467,468,469,470,471,472,473,474,475,476,477,478,479,480,481,482,483,484,485,486,487,488,489,490,491,492,493,494,495,496,497,498,499,500,501,502,503,504,505,506,507,508,509,510,511,512,513,514,515,516,517,518,519,520,521,522,523,524,525,526,527,528,529,530,531,532,533,534,535,536,537,538,539,540,541,542,543,544,545,546,547,548,549,550,551,552,553,554,555,556,557,558,559,560,561,562,563,564,565,566,567,568,569,570,571,572,573,574,575,576,577,578,579,580,581,582,583,584,585,586,587,588,589,590,591,592,593,594,595,596,597,598,599,600,601,602,603,604,605,606,607,608,609,610,611,612,613,614,615,616,617,618,619,620,621,622,623,624,625,626,627,628,629,630,631,632,633,634,635,636,637,638,639,640,641,642,643,644,645,646,647,648,649,650,651,652,653,654,655,656,657,658,659,660,661,662,663,664,665,666,667,668,669,670,671,672,673,674,675,676,677,678,679,680,681,682,683,684,685,686,687,688,689,690,691,692,693,694,695,696,697,698,699,700,701,702,703,704,705,706,707,708,709,710,711,712,713,714,715,716,717,718,719,720,721,722,723,724,725,726,727,728,729,730,731,732,733,734,735,736,737,738,739,740,741,742,743,744,745,746,747,748,749,750,751,752,753,754,755,756,757,758,759,760,761,762,763,764,765,766,767,768,769,770,771,772,773,774,775,776,777,778,779,780,781,782,783,784,785,786,787,788,789,790,791,792,793,794,795,796,797,798,799,800,801,802,803,804,805,806,807,808,809,810,811,812,813,814,815,816,817,818,819,820,821,822,823,824,825,826,827,828,829,830,831,832,833,834,835,836,837,838,839,840,841,842,843,844,845,846,847,848,849,850,851,852,853,854,855,856,857,858,859,860,861,862,863,864,865,866,867,868,869,870,871,872,873,874,875,876,877,878,879,880,881,882,883,884,885,886,887,888,889,890,891,892,893,894,895,896,897,898,899,900,901,902,903,904,905,906,907,908,909,910,911,912,913,914,915,916,917,918,919,920,921,922,923,924,925,926,927,928,929,930,931,932,933,934,935,936,937,938,939,940,941,942,943,944,945,946,947,948,949,950,951,952,953,954,955,956,957,958,959,960,961,962,963,964,965,966,967,968,969,970,971,972,973,974,975,976,977,978,979,980,981,982,983,984,985,986,987,988,989,990,991,992,993,994,995,996,997,998,999,1000,1001,1002,1003,1004,1005,1006,1007,1008,1009,1010,1011,1012,1013,1014,1015,1016,1017,1018,1019,1020,1021,1022,1023,1024,1025,1026,1027,1028,1029,1030,1031,1032,1033,1034,1035,1036,1037,1038,1039,1040,1041,1042,1043,1044,1045,1046,1047,1048,1049,1050,1051,1052,1053,1054,1055,1056,1057,1058,1059,1060,1061,1062,1063,1064,1065,1066,1067,1068,1069,1070,1071,1072,1073,1074,1075,1076,1077,1078,1079,1080,1081,1082,1083,1084,1085,1086,1087,1088,1089,1090,1091,1092,1093,1094,1095,1096,1097,1098,1099,1100,1101,1102,1103,1104,1105,1106,1107,1108,1109,1110,1111,1112,1113,1114,1115,1116,1117,1118,1119,1120,1121,1122,1123,1124,1125,1126,1127,1128,1129,1130,1131,1132,1133,1134,1135,1136,1137,1138,1139,1140,1141,1142,1143,1144,1145,1146,1147,1148,1149,1150,1151,1152,1153,1154,1155,1156,1157,1158,1159,1160,1161,1162,1163,1164,1165,1166,1167,1168,1169,1170,1171,1172,1173,1174,1175,1176,1177,1178,1179,1180,1181,1182,1183,1184,1185,1186,1187,1188,1189,1190,1191,1192,1193,1194,1195,1196,1197,1198,1199,1200,1201,1202,1203,1204,1205,1206,1207,1208,1209,1210,1211,1212,1213,1214,1215,1216,1217,1218,1219,1220,1221,1222,1223,1224,1225,1226,1227,1228,1229,1230,1231,1232,1233,1234,1235,1236,1237,1238,1239,1240,1241,1242,1243,1244,1245,1246,1247,1248,1249,1250,1251,1252,1253,1254,1255,1256,1257,1258,1259,1260,1261,1262,1263,1264,1265,1266,1267,1268,1269,1270,1271,1272,1273,1274,1275,1276,1277,1278,1279,1280,1281,1282,1283,1284,1285,1286,1287,1288,1289,1290,1291,1292,1293,1294,1295,1296,1297,1298,1299,1300,1301,1302,1303,1304,1305,1306,1307,1308,1309,1310,1311,1312,1313,1314,1315,1316,1317,1318,1319,1320,1321,1322,1323,1324,1325,1326,1327,1328,1329,1330,1331,1332,1333,1334,1335,1336,1337,1338,1339,1340,1341,1342,1343,1344,1345,1346,1347,1348,1349,1350,1351,1352,1353,1354,1355,1356,1357,1358,1359,1360,1361,1362,1363,1364,1365,1366,1367,1368,1369,1370,1371,1372,1373,1374,1375,1376,1377,1378,1379,1380,1381,1382,1383,1384,1385,1386,1387,1388,1389,1390,1391,1392,1393,1394,1395,1396,1397,1398,1399,1400,1401,1402,1403,1404,1405,1406,1407,1408,1409,1410,1411,1412,1413,1414,1415,1416,1417,1418,1419,1420,1421,1422,1423,1424,1425,1426,1427,1428,1429,1430,1431,1432,1433,1434,1435,1436,1437,1438,1439,1440,1441,1442,1443,1444,1445,1446,1447,1448,1449,1450,1451,1452,1453,1454,1455,1456,1457,1458,1459,1460,1461,1462,1463,1464,1465,1466,1467,1468,1469,1470,1471,1472,1473,1474,1475,1476,1477,1478,1479,1480,1481,1482,1483,1484,1485,1486,1487,1488,1489,1490,1491,1492,1493,1494,1495,1496,1497,1498,1499,1500,1501,1502,1503,1504,1505,1506,1507,1508,1509,1510,1511,1512,1513,1514,1515,1516,1517,1518,1519,1520,1521,1522,1523,1524,1525,1526,1527,1528,1529,1530,1531,1532,1533,1534,1535,1536,1537,1538,1539,1540,1541,1542,1543,1544,1545,1546,1547,1548,1549,1550,1551,1552,1553,1554,1555,1556,1557,1558,1559,1560,1561,1562,1563,1564,1565,1566,1567,1568,1569,1570,1571,1572,1573,1574,1575,1576,1577,1578,1579,1580,1581,1582,1583,1584,1585,1586,1587,1588,1589,1590,1591,1592,1593,1594,1595,1596,1597,1598,1599,1600,1601,1602,1603,1604,1605,1606,1607,1608,1609,1610,1611,1612,1613,1614,1615,1616,1617,1618,1619,1620,1621,1622,1623,1624,1625,1626,1627,1628,1629,1630,1631,1632,1633,1634,1635,1636,1637,1638,1639,1640,1641,1642,1643,1644,1645,1646,1647,1648,1649,1650,1651,1652,1653,1654,1655,1656,1657,1658,1659,1660,1661,1662,1663,1664,1665,1666,1667,1668,1669,1670,1671,1672,1673,1674,1675,1676,1677,1678,1679,1680,1681,1682,1683,1684,1685,1686,1687,1688,1689,1690,1691,1692,1693,1694,1695,1696,1697,1698,1699,1700,1701,1702,1703,1704,1705,1706,1707,1708,1709,1710,1711,1712,1713,1714,1715,1716,1717,1718,1719,1720,1721,1722,1723,1724,1725,1726,1727,1728,1729,1730,1731,1732,1733,1734,1735,1736,1737,1738,1739,1740,1741,1742,1743,1744,1745,1746,1747,1748,1749,1750,1751,1752,1753,1754,1755,1756,1757,1758,1759,1760,1761,1762,1763,1764,1765,1766,1767,1768,1769,1770,1771,1772,1773,1774,1775,1776,1777,1778,1779,1780,1781,1782,1783,1784,1785,1786,1787,1788,1789,1790,1791,1792,1793,1794,1795,1796,1797,1798,1799,1800,1801,1802,1803,1804,1805,1806,1807,1808,1809,1810,1811,1812,1813,1814,1815,1816,1817,1818,1819,1820,1821,1822,1823,1824,1825,1826,1827,1828,1829,1830,1831,1832,1833,1834,1835,1836,1837,1838,1839,1840,1841,1842,1843,1844,1845,1846,1847,1848,1849,1850,1851,1852,1853,1854,1855,1856,1857,1858,1859,1860,1861,1862,1863,1864,1865,1866,1867,1868,1869,1870,1871,1872,1873,1874,1875,1876,1877,1878,1879,1880,1881,1882,1883,1884,1885,1886,1887,1888,1889,1890,1891,1892,1893,1894,1895,1896,1897,1898,1899,1900,1901,1902,1903,1904,1905,1906,1907,1908,1909,1910,1911,1912,1913,1914,1915,1916,1917,1918,1919,1920,1921,1922,1923,1924,1925,1926,1927,1928,1929,1930,1931,1932,1933,1934,1935,1936,1937,1938,1939,1940,1941,1942,1943,1944,1945,1946,1947,1948,1949,1950,1951,1952,1953,1954,1955,1956,1957,1958,1959,1960,1961,1962,1963,1964,1965,1966,1967,1968,1969,1970,1971,1972,1973,1974,1975,1976,1977,1978,1979,1980,1981,1982,1983,1984,1985,1986,1987,1988,1989,1990,1991,1992,1993,1994,1995,1996,1997,1998,1999,2000,2001,2002,2003,2004,2005,2006,2007,2008,2009,2010,2011,2012,2013,2014,2015,2016,2017,2018,2019,2020,2021,2022,2023,2024,2025,2026,2027,2028,2029,2030,2031,2032,2033,2034,2035,2036,2037,2038,2039,2040,2041,2042,2043,2044,2045,2046,2047,2048,2049,2050,2051,2052,2053,2054,2055,2056,2057,2058,2059,2060,2061,2062,2063,2064,2065,2066,2067,2068,2069,2070,2071,2072,2073,2074,2075,2076,2077,2078,2079,2080,2081,2082,2083,2084,2085,2086,2087,2088,2089,2090,2091,2092,2093,2094,2095,2096,2097,2098,2099,2100,2101,2102,2103,2104,2105,2106,2107,2108,2109,2110,2111,2112,2113,2114,2115,2116,2117,2118,2119,2120,2121,2122,2123,2124,2125,2126,2127,2128,2129,2130,2131,2132,2133,2134,2135,2136,2137,2138,2139,2140,2141,2142,2143,2144,2145,2146,2147,2148,2149,2150,2151,2152,2153,2154,2155,2156,2157,2158,2159,2160,2161,2162,2163,2164,2165,2166,2167,2168,2169,2170,2171,2172,2173,2174,2175,2176,2177,2178,2179,2180,2181,2182,2183,2184,2185,2186,2187,2188,2189,2190,2191,2192,2193,2194,2195,2196,2197,2198,2199,2200,2201,2202,2203,2204,2205,2206,2207,2208,2209,2210,2211,2212,2213,2214,2215,2216,2217,2218,2219,2220,2221,2222,2223,2224,2225,2226,2227,2228,2229,2230,2231,2232,2233,2234,2235,2236,2237,2238,2239,2240,2241,2242,2243,2244,2245,2246,2247,2248,2249,2250,2251,2252,2253,2254,2255,2256,2257,2258,2259,2260,2261,2262,2263,2264,2265,2266,2267,2268,2269,2270,2271,2272,2273,2274,2275,2276,2277,2278,2279,2280,2281,2282,2283,2284,2285,2286,2287,2288,2289,2290,2291,2292,2293,2294,2295,2296,2297,2298,2299,2300,2301,2302,2303,2304,2305,2306,2307,2308,2309,2310,2311,2312,2313,2314,2315,2316,2317,2318,2319,2320,2321,2322,2323,2324,2325,2326,2327,2328,2329,2330,2331,2332,2333,2334,2335,2336,2337,2338,2339,2340,2341,2342,2343,2344,2345,2346,2347,2348,2349,2350,2351,2352,2353,2354,2355,2356,2357,2358,2359,2360,2361,2362,2363,2364,2365,2366,2367,2368,2369,2370,2371,2372,2373,2374,2375,2376,2377,2378,2379,2380,2381,2382,2383,2384,2385,2386,2387,2388,2389,2390,2391,2392,2393,2394,2395,2396,2397,2398,2399,2400,2401,2402,2403,2404,2405,2406,2407,2408,2409,2410,2411,2412,2413,2414,2415,2416,2417,2418,2419,2420,2421,2422,2423,2424,2425,2426,2427,2428,2429,2430,2431,2432,2433,2434,2435,2436,2437,2438,2439,2440,2441,2442,2443,2444,2445,2446,2447,2448,2449,2450,2451,2452,2453,2454,2455,2456,2457,2458,2459,2460,2461,2462,2463,2464,2465,2466,2467,2468,2469,2470,2471,2472,2473,2474,2475,2476,2477,2478,2479,2480,2481,2482,2483,2484,2485,2486,2487,2488,2489,2490,2491,2492,2493,2494,2495,2496,2497,2498,2499,2500,2501,2502,2503,2504,2505,2506,2507,2508,2509,2510,2511,2512,2513,2514,2515,2516,2517,2518,2519,2520,2521,2522,2523,2524,2525,2526,2527,2528,2529,2530,2531,2532,2533,2534,2535,2536,2537,2538,2539,2540,2541,2542,2543,2544,2545,2546,2547,2548,2549,2550,2551,2552,2553,2554,2555,2556,2557,2558,2559,2560,2561,2562,2563,2564,2565,2566,2567,2568,2569,2570,2571,2572,2573,2574,2575,2576,2577,2578,2579,2580,2581,2582,2583,2584,2585,2586,2587,2588,2589,2590,2591,2592,2593,2594,2595,2596,2597,2598,2599,2600,2601,2602,2603,2604,2605,2606,2607,2608,2609,2610,2611,2612,2613,2614,2615,2616,2617,2618,2</sup>



- (6) 1.1.1.2.3.3 Jean A Wolf<sup>1926-2016</sup>  
 b. 19 Jan 1926, Evansville, IN; d. 20 May 2016, Vanderburgh County, IN  
 bur. Alexander Memorial Park Cemetery, Evansville, IN  
 & Everett C Tarr<sup>1925-2018</sup>  
 b. 1925; d. 22 Jul 1981, Evansville, IN  
 m. 1946
- (7) 1.1.1.2.3.3.1a Connie Lee Tarr<sup>1947-2007</sup>  
 b. 28 Jul 1947, Evansville, IN; d. 17 Mar 2007, Evansville, IN  
 bur. Alexander Memorial Park Cemetery, Evansville, IN  
 & Larry Ervin Orth<sup>1944-2018</sup>  
 b. 1 Nov 1944, Posey County, IN; d. 23 Feb 2018, Evansville, IN  
 m. 2 Dec 1967, Evansville, IN
- (8) 1.1.1.2.3.3.1a.1a Shawn Rence Orth<sup>1968-2018</sup>  
 b. 19 Jun 1968, Indiana  
 & Michael Paul Hillenbrand<sup>1967-2018</sup>  
 b. 12 Oct 1967, Indiana  
 m. 5 Jun 1993, Evansville, IN
- (9) 1.1.1.2.3.3.1a.1a.1 Anjel Lake Hillenbrand  
 b. 1995  
 & Mauser
- (10) 1.1.1.2.3.3.1a.1a.1.1 Rowan Lake Mauser
- (9) 1.1.1.2.3.3.1a.1a.2 Zachary Hillenbrand
- (8) 1.1.1.2.3.3.1a.1b Shawn Renee Orth<sup>1968-2018</sup>  
 b. 19 Jun 1968, Indiana  
 & Shon W Nelson<sup>1966-2018</sup>  
 b. 24 Jan 1966, Indiana  
 m. 28 Apr 2000, Nashville, Brown County, IN
- (8) 1.1.1.2.3.3.1a.1c Shawn Rence Orth<sup>1968-2018</sup>  
 b. 19 Jun 1968, Indiana  
 & Tim Robey  
 b. 1958
- (8) 1.1.1.2.3.3.1a.2 Larry Ervin Orth Jr.<sup>1972-2018</sup>  
 b. 19 May 1972, Indiana; d. 23 Mar 1988, Evansville, IN  
 bur. Alexander Memorial Park Mausoleum, Evansville, IN
- (7) 1.1.1.2.3.3.1b Connie Lee Tarr<sup>1947-2007</sup>  
 b. 28 Jul 1947, Evansville, IN; d. 17 Mar 2007, Evansville, IN  
 bur. Alexander Memorial Park Cemetery, Evansville, IN  
 & Terry Lee Best<sup>1949-2018</sup>  
 b. 23 Feb 1949  
 m. 5 Jan 1985, Robertson, TN
- (7) 1.1.1.2.3.3.1c Connie Lee Tarr<sup>1947-2007</sup>  
 b. 28 Jul 1947, Evansville, IN; d. 17 Mar 2007, Evansville, IN  
 bur. Alexander Memorial Park Cemetery, Evansville, IN  
 & Dennis Glenn Lawson<sup>1941-2018</sup>  
 b. 25 Jan 1941, Indiana  
 m. 31 Jul 1993, Evansville, IN
- (7) 1.1.1.2.3.3.2 Carol Sue Tarr<sup>1949-2018</sup>  
 b. 3 Mar 1949, Indiana  
 & Elmer George Boeke<sup>1951-2018</sup>  
 b. abt 1951, Indiana  
 m. 2 Jan 1971, Evansville, IN



- (7) 1.1.1.2.3.3.3 Linda Gail Tarr<sup>18</sup>  
 b. abt 1951, Indiana  
 & Daniel Herbert Welte<sup>18</sup>  
 b. abt 1948, Indiana  
 m. 17 Apr 1971, Elberfeld, Warrick County, IN
- (7) 1.1.1.2.3.3.4 Terri Eileen Tarr<sup>18</sup>  
 b. 16 Dec 1959, Indiana  
 & David Alan Meeks<sup>18</sup>  
 b. abt 1954, Indiana  
 m. 6 Nov 1982, Evansville, IN
- (7) 1.1.1.2.3.3.5 Everett Tarr Jr.  
 (6) 1.1.1.2.3.4 Richard Dale Wolf<sup>18, 19, 20, 21, 22, 23, 24, 25, 26</sup>  
 b. 18 Jan 1928, Evansville, IN; d. 21 Apr 2016, Indiana  
 & Ruth Irene Geppner<sup>22</sup>  
 b. 5 Jan 1929, Boonville, Warrick County, IN; d. 10 Jan 1996, Evansville, IN  
 m. 1947, Evansville, IN
- (7) 1.1.1.2.3.4.1a Paula Dale Wolf<sup>26</sup>  
 b. 26 Dec 1948, Indiana  
 & Steven K Pfister  
 m. 6 Nov 1988, Evansville, IN
- (7) 1.1.1.2.3.4.1b Paula Dale Wolf<sup>26</sup>  
 b. 26 Dec 1948, Indiana  
 & David Michael Wright<sup>26</sup>  
 b. 8 Oct 1946, Evansville, IN; d. 22 Dec 1996, Evansville, IN  
 m. 7 Apr 1993, Evansville, IN
- (7) 1.1.1.2.3.4.2 Richard K Wolf  
 b. 1953; d. 4 Jan 2013, Evansville, IN
- (7) 1.1.1.2.3.4.3 David L Wolf
- (7) 1.1.1.2.3.4.4 Timothy A Wolf
- (6) 1.1.1.2.3.5 Ruth Ann Wolf<sup>26</sup>  
 b. 6 May 1937, Vanderburgh County, IN  
 & Adamec
- (5) 1.1.1.2.4 Agnes Oliva Fischer<sup>17, 18, 19, 20, 21, 22, 23, 24, 25</sup>  
 b. 10 Nov 1907, Posey County, IN; d. 30 May 2007, Evansville, IN  
 bur. St. Joseph Cemetery, Evansville, IN  
 & William Bristow  
 b. abt 1876; d. 23 Jun 1946, Evansville, IN
- (6) 1.1.1.2.4.1 Lois Bristow  
 & Lupenui
- (6) 1.1.1.2.4.2 Gordon Bristow
- (4) 1.1.1.3 Elizabeth Kares<sup>17, 18, 19, 20, 21, 22, 23, 24, 25</sup>  
 b. 13 Nov 1876, Indiana; d. 12 Feb 1951, Posey County, IN  
 bur. St. Pauls United Methodist Church Cemetery, Posey County, IN  
 & John Adam Weigand<sup>17, 18, 19, 20</sup>  
 b. 27 May 1874, Germany; d. 1934, Indiana
- (5) 1.1.1.3.1 Margaret Elizabeth Weigand<sup>17</sup>  
 b. Sep 1897, Indiana; d. 1900
- (5) 1.1.1.3.2 Mary Theresa Weigand<sup>17, 18, 19, 20, 21, 22, 23, 24, 25</sup>  
 b. 15 Aug 1899, Indiana; d. 4 Jun 1978, Mt. Vernon, IN  
 & George C Winternheimer<sup>17, 18, 19, 20</sup>  
 b. abt 1883, Indiana



- m. 15 May 1917, Posey County, IN
- (6) 1.1.1.3.2.1 Theodore Arthur Winternheimer<sup>1917,1921,24,25,26,28</sup>
  - b. 31 Oct 1917, Posey County, IN; d. 22 May 1993, Evansville, IN
  - bur. St. Paul's UCC Cemetery, Evansville, IN
  - & Caroline Schenetzke
  - (7) 1.1.1.3.2.1.1 Christina Winternheimer & Jim Huff
  - (6) 1.1.1.3.2.2a Martha Marie Winternheimer<sup>1919,1922,24,25,26,28</sup>
    - b. 4 Aug 1919, Posey County, IN; d. 3 Aug 2006, Evansville, IN
    - bur. St. Paul's Methodist Cemetery, Posey County, IN
    - & Carl Leon Shroyer
    - (7) 1.1.1.3.2.2a.1 Donald Eugene Shroyer<sup>1947</sup>
      - b. abt 1947, Indiana
      - & Carlotta Sue Shank<sup>1988</sup>
        - m. 21 Oct 1988, Newburgh, Warrick County, IN
        - (8) 1.1.1.3.2.2a.1.1 Tammy Shroyer
        - (8) 1.1.1.3.2.2a.1.2 Misty Shroyer
    - (6) 1.1.1.3.2.2b Martha Marie Winternheimer<sup>1919,1922,24,25,26,28</sup>
      - b. 4 Aug 1919, Posey County, IN; d. 3 Aug 2006, Evansville, IN
      - bur. St. Paul's Methodist Cemetery, Posey County, IN
      - & Leslie Cross<sup>1924,1989</sup>
        - b. 26 Nov 1924; d. 7 Jun 1989, Posey County, IN
    - (6) 1.1.1.3.2.3 Bertha Katherine Winternheimer<sup>1923,1998</sup> & Weisling
      - b. abt 1923, Indiana; d. 1998
    - (6) 1.1.1.3.2.4 Clarence G Winternheimer<sup>1926,2004</sup>
      - b. abt 1926, Indiana; d. 2004
    - (6) 1.1.1.3.2.5 Julianna H Winternheimer<sup>1928,2018</sup> & Burns
      - b. abt 1928, Indiana; d. 2018
    - (6) 1.1.1.3.2.6 Sylvester Adolph Winternheimer<sup>1933,2020</sup>
      - b. 10 Nov 1933, Posey County, IN; d. 16 Nov 2020, Evansville, IN
      - bur. St. Peter's UMC Cemetery
      - & Wilma Eckerty; d. 9 Apr 2013
      - m. 25 Dec 1956
      - (7) 1.1.1.3.2.6.1 Karen Winternheimer
      - (7) 1.1.1.3.2.6.2 Jane Ellen Winternheimer & Dale Reel
        - (8) 1.1.1.3.2.6.2.1 Amanda Reel
      - (7) 1.1.1.3.2.6.3 Mark Alan Winternheimer
    - (5) 1.1.1.3.3 John A Weigand Jr.<sup>1902,1934</sup>
      - b. abt 1902, Indiana; d. 1934
    - (5) 1.1.1.3.4 Hannah Lorane Weigand<sup>1911,1991</sup>
      - b. 1911, Indiana; d. 1991
    - (5) 1.1.1.3.5 Adolph Henry Weigand<sup>1915,1998</sup>
      - b. 20 May 1915, Posey County, IN; d. 14 Nov 1998
    - (3) 1.1.2 John William Deig<sup>1850,1925</sup>
      - b. 15 Apr 1850, Posey County, IN; d. 25 Jan 1925, Evansville, IN
      - bur. 29 Jan 1925, St. Joseph Cemetery, Evansville, IN
      - & Frances M Bergwitz<sup>1854,1926</sup>
        - b. 1854, Indiana; d. 12 Jan 1926, Vanderburgh County, IN
        - m. 15 May 1877, Vanderburgh County, IN
        - (4) 1.1.2.1 Mary Katheryn Deig<sup>1878,1980</sup>
          - b. 25 Mar 1878, Indiana; d. 3 Feb 1980, Evansville, IN
          - bur. St. Joseph Cemetery, Evansville, IN



(4) 1.1.2.2 John Joseph Deig<sup>1880-1965</sup>  
b. 5 Oct 1880, Posey County, IN; d. 29 Mar 1965, Warrick County, IN  
bur. St. Joseph Cemetery, Evansville, IN  
& Katherine Marie Gumbel<sup>1885-1946</sup>  
b. 10 Nov 1885, Evansville, IN; d. 6 Mar 1946, Vanderburgh County, IN  
m. 27 Sep 1905, Indiana

(5) 1.1.2.2.1a George M Deig<sup>1906-1962</sup>  
b. 10 May 1906, Vanderburgh County, IN; d. 6 Jan 1962, Milwaukee, WI  
bur. Holy Cross Cemetery, Milwaukee, WI  
& Patricia Beatrice Beard<sup>1906-2005</sup>  
b. 19 Jan 1906, Indiana; d. 26 Mar 2005, Evansville, IN

l (6) 1.1.2.2.1a.1 Ronald Deig

(5) 1.1.2.2.1b George M Deig<sup>1906-1962</sup>  
b. 10 May 1906, Vanderburgh County, IN; d. 6 Jan 1962, Milwaukee, WI  
bur. Holy Cross Cemetery, Milwaukee, WI  
& Harriet B Kempf<sup>1899-1986</sup>  
b. 2 Oct 1899, Wisconsin; d. 11 Jan 1986, Milwaukee, WI  
m. 13 Jul 1954, Milwaukee, WI

(5) 1.1.2.2.1c George M Deig<sup>1906-1962</sup>  
b. 10 May 1906, Vanderburgh County, IN; d. 6 Jan 1962, Milwaukee, WI  
bur. Holy Cross Cemetery, Milwaukee, WI  
& Gertrude Louise Baker<sup>1918-1940</sup>  
b. 25 Sep 1918, Vigo County, IN  
m. 20 Jan 1940, Indiana

(5) 1.1.2.2.2 John Carl Deig<sup>1909-1978</sup>  
b. 18 Oct 1909, Evansville, IN; d. 20 May 1978, Baltimore, MD  
& Josephine M

(5) 1.1.2.2.3 Clemens Leo Deig<sup>1911-2000</sup>  
b. 1 Nov 1911, Vanderburgh County, IN; d. 8 Dec 2000, Kentucky  
bur. St. Joseph Cemetery, Evansville, IN  
& Elizabeth Mary Hetzel<sup>1912-2003</sup>

b. 13 Feb 1912, Evansville, IN; d. 8 Jul 2003, Peoria, IL  
m. 30 Apr 1936, Boonville, Warrick County, IN

l (6) 1.1.2.2.3.1 James Joseph Deig<sup>1936-1936</sup>  
l b. 23 Nov 1936, Evansville, IN

(4) 1.1.2.3 Veronica F Deig<sup>1881-1957</sup>  
b. 14 May 1881, Indiana; d. 4 Aug 1957, Evansville, IN  
bur. 7 Aug 1957, St. Joseph Cemetery, Evansville, IN  
& Henry Frank Reheman<sup>1885-1957</sup>

b. 25 Mar 1885, Evansville, IN; d. 23 Oct 1957, Evansville, IN  
m. 27 Jun 1906, Vanderburgh County, IN

(5) 1.1.2.3.1 Martha Frances Reheman<sup>1907-2007</sup>  
b. 10 Dec 1907, Vanderburgh County, IN; d. 23 Oct 2007, Newburgh, Warrick County, IN  
bur. St. Joseph Cemetery, Evansville, IN  
& Calvin D Hollman<sup>1910-1995</sup>

b. 12 May 1910, Evansville, IN; d. 2 May 1995, Evansville, IN  
(5) 1.1.2.3.2 Elmer Henry Reheman<sup>1909-1954</sup>

b. 18 Jun 1909, Evansville, IN; d. 11 Mar 1954, Evansville, IN  
bur. St. Joseph Cemetery, Evansville, IN  
& Christina L Droll<sup>1909-2001</sup>

b. 5 Apr 1909, Indiana; d. 12 Sep 2001, Indiana



- m. 24 Jun 1936, Evansville, IN
- (5) **1.1.2.3.3 Oliver John Reherman**<sup>1922-2004 \* 1911-2008</sup>
- b. 14 Apr 1911, Vanderburgh County, IN; d. 14 Sep 1996, Evansville, IN
- bur. St. Joseph Cemetery, Evansville, IN
- (4) **1.1.2.4 Dora Mary Agnes Deig**<sup>n</sup>
- b. 26 Sep 1883, Posey County, IN; d. 29 Mar 1902, Evansville, IN
- bur. 1 Apr 1902, St. Joseph Cemetery, Evansville, IN
- (4) **1.1.2.5 Martin Deig**<sup>1885-2000 \* 1875-2000</sup>
- b. 24 Mar 1885, Posey County, IN; d. 1 Mar 1970, Evansville, IN
- bur. St. Joseph Cemetery, Evansville, IN
- & Bessie May Hansalman<sup>n</sup>
- b. 3 Feb 1890, Dubois County, IN; d. 15 Jun 1971, Evansville, IN
- (4) **1.1.2.6 Margaret Julia Deig**<sup>1887-2000 \* 1877-2000</sup>
- b. 12 Jul 1887, Posey County, IN; d. 17 Aug 1980, Evansville, IN
- bur. St. Joseph Cemetery, Evansville, IN
- & George Adam Barthel<sup>1876-2000</sup>
- b. 1876; d. 4 Jan 1949, Evansville, IN
- m. 18 Oct 1926, Evansville, IN
- (5) **1.1.2.6.1 Harold P Barthel**<sup>1928-2000</sup>
- b. 23 Dec 1928, Evansville, IN; d. 24 Dec 1928, Evansville, IN
- bur. 26 Dec 1928, St. Joseph Cemetery, Evansville, IN
- (4) **1.1.2.7 Charles William Deig**<sup>1889-2000 \* 1889-2000</sup>
- b. 14 Mar 1889, Posey County, IN; d. 9 Jan 1979, Vanderburgh County, IN
- bur. Alexander Memorial Park Cemetery, Evansville, IN
- & Mary Jane Perkins<sup>n</sup>
- b. 25 Jan 1891, Indiana
- m. 3 Jul 1916, Indiana
- (5) **1.1.2.7.1 Dorothy M Deig**<sup>1916-2008 \* 1916-2008</sup>
- b. 26 Dec 1916, Evansville, IN; d. 25 Feb 2008, Evansville, IN
- bur. Sunset Memorial Park Cemetery, Evansville, IN
- & Wilford Shannon Stewart<sup>1916-2008</sup>
- b. 10 Nov 1916, Indiana; d. 19 Jun 1974, Vanderburgh County, IN
- (6) **1.1.2.7.1.1 Richard Allen Stewart**<sup>n</sup>
- b. abt 1950, Indiana
- & Cheryl Ann Osborne<sup>n</sup>
- b. abt 1965
- m. 1972
- (6) **1.1.2.7.1.2 Charles William Stewart**<sup>n</sup>
- b. 6 May 1952, Indiana
- & Margaret Ann Young<sup>n</sup>
- b. abt 1958, Kentucky
- m. 14 Feb 1996, Evansville, IN
- (6) **1.1.2.7.1.3 Terry Stewart**<sup>n</sup>
- (6) **1.1.2.7.1.4 Stephen Stewart**<sup>n</sup>
- (5) **1.1.2.7.2 Charles Martin Deig**<sup>1920-2000 \* 1920-2000</sup>
- b. 27 Feb 1920, Vanderburgh County, IN; d. 2 May 1998, Jacksonville, Duval County, FL
- bur. Jacksonville Memory Gardens, Orange Park, FL
- & Helen Cora Kincaid<sup>n</sup>
- b. 13 Dec 1920, Etowah, McMinn County, TN; d. 24 Nov 2018, Jacksonville, Duval, FL
- m. 19 Sep 1945, Duval County, FL
- (6) **1.1.2.7.2.1 Pamela Deig & Ryle**<sup>n</sup>



- (7) 1.1.2.7.2.1.1 Shane Ryle & Kathy
- (6) 1.1.2.7.2.2 Fred Deig & Jane
- (7) 1.1.2.7.2.2.1 Daniel Deig & Alexandria
- (7) 1.1.2.7.2.2.2 Jason Deig & Amber
- (7) 1.1.2.7.2.2.3 Travis Deig
- (6) 1.1.2.7.2.3 Charlene Deig & Stan Lane
- (7) 1.1.2.7.2.3.1 Joseph Lane & Rachel
- (3) 1.1.3 Eberhard Abraham Deig<sup>1852-1896</sup>
  - b. 30 Mar 1852, Indiana; d. 11 Apr 1896, Posey County, IN
  - bur. St. Philip Cemetery, Posey County, IN
- (3) 1.1.4a Elizabeth K Deig<sup>1854-1941</sup>
  - b. 6 Mar 1854, Indiana; d. 23 Feb 1941, Posey County, IN
  - bur. St. Matthew Cemetery, Mt. Vernon, Posey County, IN
- & Philip Francis Waminger
  - b. 1850; d. 1877
  - m. 28 Apr 1874, Posey County, IN
- (4) 1.1.4a.1 Eberhart J Weiginger<sup>1873-1958</sup>
  - b. 6 Mar 1873, Indiana; d. 19 Jun 1958, Mt. Vernon, Posey County, IN
- (4) 1.1.4a.2 Maggie Waminger<sup>1876-1941</sup>
  - b. Jan 1876, Indiana
- (3) 1.1.4b Elizabeth K Deig<sup>1854-1941</sup>
  - b. 6 Mar 1854, Indiana; d. 23 Feb 1941, Posey County, IN
  - bur. St. Matthew Cemetery, Mt. Vernon, Posey County, IN
- & Henry Kueber
  - b. 17 Nov 1856, Posey County, IN; d. 4 Jan 1893, Posey County, IN
  - m. 26 Oct 1880, Posey County, IN
- (4) 1.1.4b.1a Mary Frances Kueber<sup>1883-1942</sup>
  - b. 17 Apr 1883, Posey County, IN; d. 3 Oct 1942, Evansville, IN
  - & Watters; d. bef 1930
- (4) 1.1.4b.1b Mary Frances Kueber<sup>1883-1942</sup>
  - b. 17 Apr 1883, Posey County, IN; d. 3 Oct 1942, Evansville, IN
  - & Joseph F Sellner
  - b. 1 Feb 1880, Posey County, IN; d. 5 Dec 1912, Posey County, IN
- (5) 1.1.4b.1b.1 Carl M Sellner<sup>1903-1954</sup>
  - b. 20 Mar 1903, Indiana; d. 21 Oct 1954, Mt. Vernon, Posey County, IN
  - bur. Beech Grove Cemetery, Beech Grove, IN
- (6) 1.1.4b.1b.1.1 Mary Ruth Sellner
- (6) 1.1.4b.1b.1.2 Carlana Sue Sellner
- (6) 1.1.4b.1b.1.3 Linda May Sellner
- (6) 1.1.4b.1b.1.4 Judy Kay Sellner
- (6) 1.1.4b.1b.1.5 Ed Sellner
- (6) 1.1.4b.1b.1.6 Don R Sellner
- (6) 1.1.4b.1b.1.7 Paul E Sellner
- (6) 1.1.4b.1b.1.8 John F Sellner
- (6) 1.1.4b.1b.1.9 James R Sellner
- (5) 1.1.4b.1b.2 Elizabeth Frances Sellner<sup>1905-1946</sup>
  - b. 11 Apr 1905, Posey County, IN; d. 10 May 1946, Daviess County, KY
  - & Foster James<sup>1912-1946</sup>
    - b. 3 Apr 1912, Robinson, TN
- (6) 1.1.4b.1b.2.1 Dorothy James & Martin
- (6) 1.1.4b.1b.2.2 Charles Connor James



- (6) 1.1.4b.1b.2.3 Paul Nelson James
- (5) 1.1.4b.1b.3 Arthur Andrew Sellner<sup>1911-1979</sup>
  - b. 17 Apr 1911, Mt. Vernon, Posey County, IN; d. 29 Nov 1979, Mt. Vernon, Posey County, IN
  - bur. St. Matthew Cemetery, Mt. Vernon, Posey County, IN
  - & Carmen Elizabeth Emory<sup>1918-2006</sup>
    - b. 11 Oct 1918, Indiana; d. 17 Mar 1963, Mt. Vernon, Posey County, IN
- (5) 1.1.4b.1b.4 Alva Sellner
- (5) 1.1.4b.1b.5 Margaret C Sellner<sup>1907-1997</sup>
  - b. 9 Jun 1907, Posey County, IN; d. 26 Dec 1997, Evansville, IN
  - bur. Park Lawn Mausoleum, Evansville, IN
  - & Alva C Grant<sup>1906-1997</sup>
    - b. 1906; d. 12 Jan 1997, Evansville, IN
- (6) 1.1.4b.1b.5.1 Norma Lea Grant<sup>1927-1982</sup>
  - b. 12 Oct 1927, Evansville, IN; d. 29 Sep 1982, Evansville, IN
  - bur. Oak Hill Cemetery, Evansville, IN
  - & Leonard Luther Charlton Jr.<sup>1924-2006</sup>
    - b. 13 Dec 1924, Indiana; d. 28 Jul 2006, Daytona Beach, Volusia County, FL
- (7) 1.1.4b.1b.5.1.1 Larry Charlton
  - & Connie
    - (8) 1.1.4b.1b.5.1.1.1 Beth Charlton
    - (7) 1.1.4b.1b.5.1.2 Carolyn Sue Charlton & Larry Meeks
      - (8) 1.1.4b.1b.5.1.2.1 Larry Meeks
        - (9) 1.1.4b.1b.5.1.2.1.1 Larry Meeks III
- (6) 1.1.4b.1b.5.2 Alva Glenn Grant<sup>1930-1998</sup>
  - b. 29 Nov 1930, Evansville, IN; d. 5 Aug 1998
- (6) 1.1.4b.1b.5.3 Daniel Eugene Grant<sup>1937-2015</sup>
  - b. 11 Nov 1937, Evansville, IN; d. 5 Aug 2015, Evansville, IN
  - bur. Park Lawn Mausoleum, Evansville, IN
- (5) 1.1.4b.1b.6 Lillie Frances Sellner<sup>1909-2000</sup>
  - b. 25 Jul 1909, Mt. Vernon, Posey County, IN; d. 10 May 2000, Evansville, IN
  - bur. St. Matthew Cemetery, Mt. Vernon, Posey County, IN
  - & Louis Nicholas Zenthofer<sup>1905-1970</sup>
    - b. 21 Apr 1905, Posey County, IN; d. 20 Sep 1970, Mt. Vernon, Posey County, IN
- (6) 1.1.4b.1b.6.1 Louis Zenthofer<sup>1929-1988</sup>
  - b. 15 Dec 1929, Mt. Vernon, Posey County, IN; d. 20 Feb 1988, Indiana
  - bur. St. Matthew Cemetery, Mt. Vernon, Posey County, IN
- (7) 1.1.4b.1b.6.1.1 Richard Zenthofer
- (4) 1.1.4b.2 Elizabeth Rose Kueber<sup>1892-1967</sup>
  - b. 7 Jan 1892, Posey County, IN; d. 13 May 1967, Indiana
  - bur. St. Matthew Cemetery, Mt. Vernon, Posey County, IN
  - & Herschel James Lewis<sup>1894-1969</sup>
    - b. 16 Nov 1894, Posey County, IN; d. Aug 1969, Mt. Vernon, Posey County, IN
    - m. 19 Jun 1917, Posey County, IN
- (5) 1.1.4b.2.1 Martha Margaret Lewis<sup>1918-1983</sup>
  - b. 3 Apr 1918, Posey County, IN; d. 22 Jul 1983, Evansville, IN
  - bur. Alexander Memorial Park Cemetery, Evansville, IN
  - & Justin Kenneth Young<sup>1909-1987</sup>
    - b. 13 Jul 1909, Evansville, IN; d. 9 Jan 1987, Evansville, IN
- (6) 1.1.4b.2.1.1 Don Lee Young<sup>1945-1992</sup>
  - b. Sep 1945, Evansville, IN; d. 27 Mar 1992, Tallahassee, FL
  - bur. Alexander Memorial Park Cemetery, Evansville, IN







| | | | | & Robin Renee Schenk<sup>ms</sup>  
 | | | | | b. 24 Oct 1969  
 | | | | | m. 31 Dec 1991, Daviess County, KY  
 | | | | | (8) 1.1.4b.2.3b.1.1a.1 Autumn Renee Schenk<sup>ms</sup>  
 | | | | | b. 24 Oct 1989  
 | | | | | & Brandon Bell  
 | | | | | (9) 1.1.4b.2.3b.1.1a.1.1 Gage Bell  
 | | | | | (9) 1.1.4b.2.3b.1.1a.1.2 Jasmin Bell  
 | | | | | & Hibbs  
 | | | | | (8) 1.1.4b.2.3b.1.1a.2 Summer Rochelli Simpson<sup>ms</sup>  
 | | | | | b. 5 Aug 1992  
 | | | | | (8) 1.1.4b.2.3b.1.1a.3 Leah Simpson  
 | | | | | (7) 1.1.4b.2.3b.1.1b Howard Paul Simpson<sup>ms</sup>  
 | | | | | (8) 1.1.4b.2.3b.1.1b.1 Ward Simpson | & Robin  
 | | | | | (5) 1.1.4b.2.4a Robert Lee Lewis<sup>\*ms,ms</sup>  
 | | | | | b. 10 Jan 1930, Evansville, IN; d. 20 Sep 2015, Mt. Vernon, Posey County, IN  
 | | | | | & Betty Jane Phelps<sup>ms,ms</sup>  
 | | | | | b. 5 Jul 1935, Mt. Vernon, Posey County, IN; d. 25 Jan 2013, Evansville, IN  
 | | | | | (6) 1.1.4b.2.4a.1a Christopher Brent Lewis<sup>\*ms</sup>  
 | | | | | b. abt 1966, Indiana  
 | | | | | & Jennifer Beth Mattingly<sup>ms</sup>  
 | | | | | b. abt 1965, Indiana  
 | | | | | m. 29 Apr 1989, Evansville, IN  
 | | | | | (6) 1.1.4b.2.4a.1b Christopher Brent Lewis<sup>\*ms</sup>  
 | | | | | b. abt 1966, Indiana  
 | | | | | & Mary Ellen  
 | | | | | (6) 1.1.4b.2.4a.1c Christopher Brent Lewis<sup>\*ms</sup>  
 | | | | | b. abt 1966, Indiana  
 | | | | | & Shari J Estle<sup>ms</sup>  
 | | | | | b. abt 1964, Anderson, Madison County, IN  
 | | | | | m. 18 Nov 1999, Knox County, IN  
 | | | | | (6) 1.1.4b.2.4a.2 Rob Lewis  
 | | | | | (5) 1.1.4b.2.4b Robert Lee Lewis<sup>\*ms,ms,ms</sup>  
 | | | | | b. 10 Jan 1930, Evansville, IN; d. 20 Sep 2015, Mt. Vernon, Posey County, IN  
 | | | | | (6) 1.1.4b.2.4b.1 Rob Lewis  
 | | | | | (5) 1.1.4b.2.5 Marion Joseph Lewis<sup>ms,ms,ms,ms,ms</sup>  
 | | | | | b. 19 Mar 1931, Mt. Vernon, Posey County, IN; d. 26 Oct 1985, Evansville, IN  
 | | | | | bur. St. Matthew Cemetery, Mt. Vernon, Posey County, IN  
 | | | | | & Syvilla Vincentia Wargel<sup>ms,ms,ms,ms</sup>  
 | | | | | b. 31 Jul 1935, Evansville, IN; d. 9 Jul 2018, Evansville, IN  
 | | | | | (6) 1.1.4b.2.5.1a Lynn Renee Lewis<sup>\*ms</sup>  
 | | | | | b. 1 Sep 1967, Indiana  
 | | | | | & Jeffery M Stewart<sup>ms</sup>  
 | | | | | m. 21 Sep 1987, Henderson, KY  
 | | | | | (6) 1.1.4b.2.5.1b Lynn Renee Lewis<sup>\*ms</sup>  
 | | | | | b. 1 Sep 1967, Indiana  
 | | | | | & Voyshaun Alan Hardin<sup>ms</sup>  
 | | | | | b. abt 1972, Indiana  
 | | | | | (7) 1.1.4b.2.5.1b.1 Sydney Hardin  
 | | | | | (7) 1.1.4b.2.5.1b.2 Alex Hardin  
 | | | | | (6) 1.1.4b.2.5.2 Joyce A Lewis







& John Anthony Stocker<sup>1950</sup>  
 b. 4 Mar 1950, Indiana  
 m. 30 May 1970, Posey County, IN  
 (8) 1.1.6.1.1a.2.1.1 Anthony Michael Stocker<sup>1971</sup>  
 b. 21 Apr 1971, Evansville, IN<sup>1971</sup>; d. 21 Apr 1971, Evansville, IN<sup>1971</sup>  
 bur. St. Philip Cemetery, Posey County, IN  
 (8) 1.1.6.1.1a.2.1.2 Beth Lynn Stocker<sup>1973</sup>  
 b. 1 Apr 1973, Indiana  
 & Todd A Seward<sup>1970</sup>  
 b. abt 1970, New York  
 m. 25 May 2002, Posey County, IN  
 (8) 1.1.6.1.1a.2.1.3 Jon Michael Stocker<sup>1980</sup>  
 b. 1980<sup>1980</sup>  
 (7) 1.1.6.1.1a.2.2 Joan Marie Eickhoff<sup>1953</sup>  
 b. 24 Jan 1953, Indiana  
 & Randall Henry Bauer<sup>1951</sup>  
 b. 28 Nov 1951, Indiana  
 m. 24 May 1975, Posey County, IN  
 (8) 1.1.6.1.1a.2.2.1 Angela Kay Bauer<sup>1977</sup>  
 b. 1977, Indiana  
 & Clint Ryan Mullenix<sup>1977</sup>  
 b. abt 1977, Indiana  
 m. 16 Jun 2001, Evansville, IN  
 (9) 1.1.6.1.1a.2.2.1.1 Austin Mullenix  
 (9) 1.1.6.1.1a.2.2.1.2 Caleb Mullenix  
 (9) 1.1.6.1.1a.2.2.1.3 Chloe Mullenix  
 (8) 1.1.6.1.1a.2.2.2a Leanne Marie Bauer<sup>1980</sup>  
 b. 1980<sup>1980</sup>  
 & Matthew Alan Johnson<sup>1980</sup>  
 b. abt 1980, Indiana  
 m. 17 Jul 2004, Evansville, IN  
 (9) 1.1.6.1.1a.2.2.2a.1 Nolan Johnson  
 (9) 1.1.6.1.1a.2.2.2a.2 Brady Johnson  
 (8) 1.1.6.1.1a.2.2.2b Leanne Marie Bauer<sup>1980</sup>  
 b. 1980<sup>1980</sup>  
 & Wesley Rees  
 (9) 1.1.6.1.1a.2.2.2b.1 Faith Marie Rees  
 b. 22 Mar 2017, Evansville, IN  
 (8) 1.1.6.1.1a.2.2.3 Mark Edward Bauer<sup>1982</sup>  
 b. 1982<sup>1982</sup>  
 & Melissa M Oliver  
 m. 17 Jan 2009, Evansville, IN  
 (8) 1.1.6.1.1a.2.2.4 Kimberly Joan Bauer<sup>1985</sup>  
 b. 1985, Indiana  
 & Nicholas Lee Jureczki  
 (9) 1.1.6.1.1a.2.2.4.1 Evi Jureczki  
 (9) 1.1.6.1.1a.2.2.4.2 Jace Jureczki  
 (7) 1.1.6.1.1a.2.3 Steven Paul Eickhoff<sup>1955</sup>  
 b. 20 Oct 1955, Indiana  
 & Shawn Marie Vierling<sup>1955</sup>  
 b. 1955, Indiana



- m. 21 May 1977, Evansville, IN  
 (8) 1.1.6.1.1a.2.3.1 Brian Paul Eickhoff<sup>o</sup>  
 b. 1981<sup>o</sup>  
 (8) 1.1.6.1.1a.2.3.2 Lynn Marie Eickhoff<sup>o</sup>  
 b. 1983<sup>o</sup>  
 (7) 1.1.6.1.1a.2.4 John Alan Eickhoff<sup>o</sup>  
 b. 18 Mar 1960, Indiana  
 & Diane Rose Buchanan<sup>o</sup>  
 b. 1960, Indiana  
 m. 10 Mar 1984, Posey County, IN  
 (6) 1.1.6.1.1a.3 James Anthony Eickhoff<sup>o</sup>  
 b. 13 Jan 1927, Posey County, IN; d. 25 Jun 2018, Evansville, IN  
 bur. 29 Jun 2018, St. Wendel Cemetery, Posey County, IN  
 & Mary Ann Cecelia Paul<sup>o</sup>  
 b. 12 Jan 1929, Posey County, IN; d. 29 Aug 2016, Evansville, IN  
 (7) 1.1.6.1.1a.3.1 Terry James Eickhoff<sup>o</sup>  
 b. 24 Jul 1949, Indiana  
 & Sandra Lee Moore<sup>o</sup>  
 b. 1951, Indiana  
 m. 14 Feb 1970, Posey County, IN  
 (8) 1.1.6.1.1a.3.1.1a Christina Michelle Eickhoff<sup>o</sup>  
 b. 1970, New Mexico  
 & John Phillip Lutz<sup>o</sup>  
 b. abt 1968, Indiana  
 m. 10 Apr 1999, Evansville, IN  
 (8) 1.1.6.1.1a.3.1.1b Christina Michelle Eickhoff<sup>o</sup>  
 b. 1970, New Mexico  
 & Pabst  
 (8) 1.1.6.1.1a.3.1.2 Eric James Eickhoff<sup>o</sup>  
 b. 24 Jul 1972, New Mexico  
 & Rhonda Faye Keen<sup>o</sup>  
 b. abt 1971, Indiana  
 m. 17 Apr 2004, Plainfield, Hendricks County, IN  
 (7) 1.1.6.1.1a.3.2 Donna Lynn Eickhoff<sup>o</sup>  
 b. 15 Mar 1951, Indiana  
 & William Jerry Leroy<sup>o</sup>  
 b. 3 Dec 1951, Kentucky; d. 4 Jan 2019, Pensacola, FL  
 m. 26 Dec 1970, Posey County, IN  
 (8) 1.1.6.1.1a.3.2.1 Jennifer Ann Leroy<sup>o</sup>  
 b. 1972, Indiana  
 & Timothy Darin Myers<sup>o</sup>  
 b. abt 1971, Indiana  
 m. 25 Sep 1993, Evansville, IN  
 (8) 1.1.6.1.1a.3.2.2a William Jerry Leroy Jr.<sup>o</sup>  
 b. 9 Apr 1975, Indiana  
 & Roberta Ann Schneider<sup>o</sup>  
 b. abt 1975, Indiana  
 m. 21 May 1994, Evansville, IN  
 (8) 1.1.6.1.1a.3.2.2b William Jerry Leroy Jr.<sup>o</sup>  
 b. 9 Apr 1975, Indiana  
 & Amanda Lynn Stone<sup>o</sup>







- & Alan Eugene Groves<sup>2020</sup>  
 b. 4 Jan 1958, Evansville, IN  
 m. 11 Jun 1983, Evansville, IN  
 (8) 1.1.6.1.1a.4.2.1 Beth Ann Groves<sup>2020</sup>  
 b. 28 Oct 1986, Evansville, IN  
 (6) 1.1.6.1.1a.5 Elmer Anthony Eickhoff<sup>2020, 1947, 1950, 1954, 1958</sup>  
 b. 13 Jan 1931, Evansville, IN; d. 3 Feb 2009, Evansville, IN  
 bur. 7 Feb 2009, St. Philip Cemetery, Posey County, IN  
 & Madelyn Ann Nunning<sup>2020</sup>  
 b. 26 Oct 1935, Evansville, IN; d. 11 Dec 2020, Evansville, IN  
 m. 21 Jan 1956, Indiana  
 (7) 1.1.6.1.1a.5.1 Lisa Michelle Eickhoff<sup>2020</sup>  
 b. 1957, Indiana  
 & Phillip Ray Fleming<sup>2020</sup>  
 b. 1957, Indiana  
 m. 16 Oct 1982, Posey County, IN  
 (8) 1.1.6.1.1a.5.1.1 Nathaniel Ivan Anthony Fleming<sup>2020</sup>  
 b. 1986  
 (8) 1.1.6.1.1a.5.1.2 Natalie Kathleen Fleming<sup>2020</sup>  
 b. 1987  
 (7) 1.1.6.1.1a.5.2 Mark Anthony Paul Eickhoff<sup>2020</sup>  
 b. 9 Jan 1959, Indiana  
 & Mary Ann Kelle<sup>2020</sup>  
 b. 1964, Indiana  
 m. 20 Dec 1986, Evansville, IN  
 (8) 1.1.6.1.1a.5.2.1 Mitchell Anthony Eickhoff<sup>2020</sup>  
 b. 1989  
 & Mallory Schenk<sup>2020</sup>  
 (8) 1.1.6.1.1a.5.2.2 Caleb Edward Eickhoff<sup>2020</sup>  
 b. 1991<sup>2020</sup>  
 (7) 1.1.6.1.1a.5.3 Laura Ann Eickhoff<sup>2020, 2020</sup>  
 b. 1 Feb 1962, Indiana  
 & Kent Joseph Reddington<sup>2020, 2020</sup>  
 b. 1959, Kentucky  
 m. 8 Oct 1983, Posey County, IN  
 (8) 1.1.6.1.1a.5.3.1 Andrew Joseph Reddington<sup>2020</sup>  
 b. 1986<sup>2020</sup>  
 (8) 1.1.6.1.1a.5.3.2 Kathryn Elizabeth Reddington<sup>2020</sup>  
 b. 1989<sup>2020</sup>  
 & Niemeier  
 (8) 1.1.6.1.1a.5.3.3 Sara Reddington  
 (7) 1.1.6.1.1a.5.4 Michael Anthony Eickhoff<sup>2020, 2020</sup>  
 b. 1969, Indiana  
 & Yvonne Michelle Coy<sup>2020</sup>  
 b. abt 1971, Illinois  
 m. 19 Jul 2003, Evansville, IN  
 (8) 1.1.6.1.1a.5.4.1 Mason Eickhoff  
 b. 30 Oct 2003, Indiana  
 (8) 1.1.6.1.1a.5.4.2 Macy Rose Eickhoff  
 (5) 1.1.6.1.1b Cecelia Francis Folz<sup>2020, 1921, 1924, 1928, 1930, 1934, 1938</sup>  
 b. 3 Feb 1904, Posey County, IN; d. 9 Oct 1967, Evansville, IN



bur. Oct 1967, St. Philip Cemetery, Posey County, IN  
 & Andrew Joseph Wildemann Sr.<sup>2A1A7,1A7B,1A7C,2A21,2A22,1A7J,1A7K</sup>  
 b. 12 Apr 1894, Posey County, IN<sup>2A21</sup>; d. 13 Dec 1953, Evansville, IN<sup>1A7K</sup>

(5) 1.1.6.1.2 Rose Marie Foltz<sup>1A7J,1A7K,1A7L</sup>  
 b. 4 Oct 1906, Posey County, IN<sup>1A7J</sup>; d. 1 Jan 1994, Evansville, IN<sup>1A7L</sup>  
 bur. St. Joseph Cemetery, Evansville, IN  
 & Bernard Anthony Wannemuehler<sup>1A7J,1A7K,1A7L,1A7M</sup>  
 b. 23 Aug 1906, Posey County, IN<sup>1A7J</sup>; d. 24 Jul 1979, Evansville, IN<sup>1A7M</sup>  
 m. abt 1929

(6) 1.1.6.1.2.1 Annette Catherine Wannemuehler<sup>1A7J,1A7K</sup>  
 b. 15 Jul 1935, Evansville, IN<sup>1A7K</sup>  
 & Marvin Frank Goedde<sup>1A7J,1A7K</sup>  
 b. 8 Aug 1934, Fort Branch, Gibson County, IN; d. 22 Sep 2021, Evansville, IN  
 m. 2 Jun 1956, Evansville, IN

(7) 1.1.6.1.2.1.1 Brenda Ann Goedde<sup>1A7J,1A7K,1A7L</sup>  
 b. 31 Mar 1957, Haubstadt, Gibson County, IN<sup>1A7L</sup>  
 & Dwight Timothy Born<sup>1A7J,1A7K</sup>  
 b. 28 May 1955, Evansville, IN<sup>1A7K</sup>  
 m. 30 Dec 1983, Evansville, IN

(8) 1.1.6.1.2.1.1.1 Jason Thomas Born<sup>1A7J,1A7K,1A7L</sup>  
 b. 2 Jun 1986, Orange, California<sup>1A7L</sup>  
 & Alexandra Annette Lavallo<sup>1A7J,1A7K</sup>  
 b. abt 1986  
 m. 22 May 2010, Evansville, IN

(8) 1.1.6.1.2.1.1.2 Jennifer Lauren Born<sup>1A7J,1A7K</sup>  
 b. 21 Oct 1988  
 & Jerad Thomas Muensterman<sup>1A7J,1A7K</sup>  
 b. 22 Oct 1986, Evansville, IN  
 m. 21 Apr 2012, Evansville, IN

(9) 1.1.6.1.2.1.1.2.1 Addelyn Muensterman  
 (9) 1.1.6.1.2.1.1.2.2 Parker Muensterman  
 (9) 1.1.6.1.2.1.1.2.3 Grayson Muensterman

(8) 1.1.6.1.2.1.1.3 Joshua Born  
 (7) 1.1.6.1.2.1.2 Debra Sue Goedde<sup>1A7J,1A7K</sup>  
 b. 31 May 1959, Haubstadt, Gibson County, IN<sup>1A7K</sup>  
 & Mark Donald Garvey<sup>1A7J,1A7K</sup>  
 b. 4 Mar 1959, Evansville, IN<sup>1A7K</sup>  
 m. 8 Aug 1981, Evansville, IN

(8) 1.1.6.1.2.1.2.1 Sam Garvey<sup>1A7J,1A7K</sup>  
 b. 1986<sup>1A7K</sup>

(8) 1.1.6.1.2.1.2.2 Sarah Garvey<sup>1A7J,1A7K</sup>  
 b. 1989<sup>1A7K</sup>

(7) 1.1.6.1.2.1.3 Steven Ray Goedde<sup>1A7J,1A7K,1A7L</sup>  
 b. 14 Feb 1961, Evansville, IN<sup>1A7K</sup>  
 & Kathryn Elizabeth French<sup>1A7J,1A7K,1A7L</sup>  
 b. 8 Aug 1962, Bloomington, Monroe County, IN<sup>1A7K</sup>  
 m. 23 Feb 1985, Crawfordsville, IN<sup>1A7L</sup>

(8) 1.1.6.1.2.1.3.1 Steven Tyler Goedde<sup>1A7J,1A7K</sup>  
 b. 1987<sup>1A7K</sup>

(8) 1.1.6.1.2.1.3.2 Jamie Goedde<sup>1A7J,1A7K</sup>  
 b. 1989<sup>1A7K</sup>







- b. 7 Aug 1904, Perry County, IN; d. 29 Sep 1967, Vanderburgh County, IN
- (6) 1.1.6.1.3.1 **Ronald Stephen Lamkin**<sup>19032006</sup>  
 b. 1 Sep 1944, Indiana  
 & Martha Jo Lintzenich<sup>1903219726</sup>  
 b. 27 Feb 1944, Evansville, IN<sup>190321</sup>; d. 19 Jun 2017, Evansville, IN  
 m. 25 Nov 1965, Evansville, IN
- (7) 1.1.6.1.3.1.1 **Susan Lamkin**<sup>190321</sup>  
 b. 1967, Indiana
- (7) 1.1.6.1.3.1.2 **Donald Lamkin**<sup>190321</sup>  
 b. 1972<sup>190321</sup>  
 & Melanie
- (6) 1.1.6.1.3.2 **Robert Francis Lamkin**<sup>190321</sup>  
 b. 1946, Indiana  
 & Angela Marie Koressel<sup>190321</sup>  
 b. 1957, Indiana  
 m. 12 May 1984, Evansville, IN
- (4) 1.1.6.2 **Frances Konrad**<sup>191712204425455</sup>  
 b. 2 Jan 1885, Indiana; d. 9 May 1955, Evansville, IN  
 bur. St. Joseph Cemetery, Evansville, IN  
 & William Edward Grossman<sup>191712204425455</sup>  
 b. 18 Oct 1894, Posey County, IN; d. 22 Oct 1958, Evansville, IN  
 m. 1 Jan 1923, Posey County, IN
- (4) 1.1.6.3 **Margaret Konrad**<sup>191712204425455</sup>  
 b. 8 Nov 1887, Posey County, IN; d. 6 Oct 1970, Evansville, IN  
 bur. St. Joseph Cemetery, Evansville, IN  
 & Jessie Adamson<sup>191712204425455</sup>  
 b. 12 Dec 1891, Posey County, IN; d. 19 Mar 1947, Evansville, IN
- (4) 1.1.6.4 **Mary Frances Konrad**<sup>191712204425455</sup>  
 b. 13 Sep 1890, Posey County, IN; d. Jan 1955, Indiana  
 bur. St. Matthew Cemetery, Mt. Vernon, Posey County, IN  
 & Frank Joseph Kueber<sup>191712204425455</sup>  
 b. 9 Oct 1889, Posey County, IN; d. Mar 1960, Posey County, IN  
 m. 27 Nov 1911, Posey County, IN
- (5) 1.1.6.4.1 **Francis Martin Kueber**<sup>191712204425455</sup>  
 b. 14 Apr 1912, Vanderburgh County, IN; d. 1 Oct 1977, Evansville, IN  
 bur. St. Philip Cemetery, Posey County, IN  
 & Leona Ruth Steckler<sup>191712204425455</sup>  
 b. 15 Jun 1920, Mt. Vernon, Posey County, IN; d. 9 Aug 2003, Evansville, IN  
 m. 31 Mar 1948, Evansville, IN
- (6) 1.1.6.4.1.1 **William L Kueber**<sup>191712204425455</sup>  
 b. 31 Dec 1947, Evansville, IN; d. 24 Dec 2019, Evansville, IN  
 bur. St. Philip Cemetery, Posey County, IN
- (6) 1.1.6.4.1.2 **Donna Ruth Kueber**<sup>191712204425455</sup>  
 b. abt 1950, Indiana  
 & John Allen Scheller<sup>191712204425455</sup>  
 b. abt 1953, Indiana  
 m. 17 Jul 1976, Posey County, IN
- (6) 1.1.6.4.1.3 **Ed Kueber**<sup>191712204425455</sup>
- (5) 1.1.6.4.2 **Henry Stephen Kueber**<sup>191712204425455</sup>  
 b. 12 Nov 1914, Vanderburgh County, IN; d. 4 Mar 1962, Evansville, IN  
 bur. St. Philip Cemetery, Posey County, IN



- | | | | & Anna Mathilda Schapker<sup>22</sup>
- | | | | b. 31 Oct 1914, Indiana; d. 29 Oct 1971, Indiana
- | | | | m. 5 May 1937, Evansville, IN
- | | | | (6) 1.1.6.4.2.1 James Clement Kueber<sup>22,23,24</sup>
- | | | | b. 31 Jan 1938, Evansville, IN; d. 13 May 2020, Evansville, IN
- | | | | bur. Sunset Memorial Park Cemetery, Evansville, IN
- | | | | & Caroline Sue Schnapf<sup>25</sup>
- | | | | b. abt 1939, Indiana
- | | | | m. 6 Apr 2002, Evansville, IN
- | | | | (7) 1.1.6.4.2.1.1 Cindy Kueber & Bittner
- | | | | (7) 1.1.6.4.2.1.2 Becky Kueber & Dave Heerdink
- | | | | (7) 1.1.6.4.2.1.3 Stacy Kueber & Cinda Inman
- | | | | (7) 1.1.6.4.2.1.4 Kevin Kueber & Debra
- | | | | (7) 1.1.6.4.2.1.5 Rick Kueber & Elizabeth
- | | | | (7) 1.1.6.4.2.1.6 David Harmon & Jacquie
- | | | | (6) 1.1.6.4.2.2 Ruth Anne Kueber
- | | | | b. 1944, Indiana
- | | | | & Larry Ervin Orth<sup>22,24</sup>
- | | | | b. 1 Nov 1944, Posey County, IN; d. 23 Feb 2018, Evansville, IN
- | | | | (6) 1.1.6.4.2.3 Janice L Kueber
- | | | | b. abt 1943, Indiana
- | | | | & Kenneth Ricketts
- | | | | (7) 1.1.6.4.2.3.1a Sherri Ruthann Ricketts<sup>22,24</sup>
- | | | | b. 15 Jun 1964, Indiana
- | | | | & Thomas Anthony Schenk<sup>22</sup>
- | | | | b. 14 Oct 1958, Indiana
- | | | | m. 6 Oct 1989, Evansville, IN
- | | | | (7) 1.1.6.4.2.3.1b Sherri Ruthann Ricketts<sup>22,24</sup>
- | | | | b. 15 Jun 1964, Indiana
- | | | | & David K Bohleber<sup>22</sup>
- | | | | b. abt 1952, Indiana
- | | | | m. 14 Feb 1987, Evansville, IN
- | | | | (7) 1.1.6.4.2.3.2 Stephen Ray Ricketts<sup>22</sup>
- | | | | b. abt 1967, Indiana
- | | | | & Michelle Renee Gray<sup>22</sup>
- | | | | b. abt 1967, Indiana
- | | | | m. 24 Oct 1992, Evansville, IN
- | | | | (6) 1.1.6.4.2.4 John Kueber
- | | | | & Cindi
- | | | | (5) 1.1.6.4.3 Mary Elizabeth Kueber<sup>22,23,24,25,26,27,28,29,30,31,32,33,34</sup>
- | | | | b. 16 Oct 1916, Evansville, IN; d. 9 Feb 2004, Mt. Vernon, Posey County, IN
- | | | | bur. St. Matthew Cemetery, Mt. Vernon, Posey County, IN
- | | | | & Arthur Andrew Winiger<sup>22,23,24,25,26,27,28,29,30,31,32,33,34</sup>
- | | | | b. 23 Dec 1914, Posey County, IN; d. 15 Apr 1992, Mount Vernon, IN
- | | | | m. 18 May 1937, Posey County, IN
- | | | | (6) 1.1.6.4.3.1 Arthur Adolph Winiger<sup>22,23</sup>
- | | | | b. 31 May 1938, Evansville, IN
- | | | | & Sandra Sue Hughes
- | | | | b. 8 May 1940, Posey County, IN
- | | | | m. 30 Aug 1958, Mt. Vernon, Posey County, IN
- | | | | (7) 1.1.6.4.3.1.1 Stoy Bret Winiger



b. 11 Feb 1959, Evansville, IN  
 & Michelle E Crist  
 m. 17 Jan 1981, Mt. Vernon, Posey County, IN  
 | (8) 1.1.6.4.3.1.1.1 Joshua Adam Winiger  
 | b. 10 Aug 1983, Evansville, IN  
 | (7) 1.1.6.4.3.1.2 Kelly Zane Winiger  
 | b. 31 Dec 1960, Evansville, IN  
 | & Tammy J Bridges  
 | b. abt 1961  
 | m. 17 Jun 1983  
 | (8) 1.1.6.4.3.1.2.1 Zachary Zane Winiger  
 | b. 26 Mar 1985, Evansville, IN  
 | (7) 1.1.6.4.3.1.3 Sabrina Rene Winiger  
 | b. 23 Sep 1969, Evansville, IN  
 | (6) 1.1.6.4.3.2 Frank Joseph Winiger  
 | b. 22 Nov 1939, Mt. Vernon, Posey County, IN  
 | & Loretta Mae McDurmon  
 | b. 13 Apr 1939, Mt. Vernon, Posey County, IN  
 | m. 4 Apr 1959, Mt. Vernon, Posey County, IN  
 | (7) 1.1.6.4.3.2.1 Joseph Leonard Winiger<sup>223</sup>  
 | b. 25 Feb 1960, Evansville, IN  
 | & Lebra Jo Hanes<sup>223</sup>  
 | b. abt 1964, Indiana  
 | m. 8 Jan 1983, Mt. Vernon, Posey County, IN<sup>23</sup>  
 | (7) 1.1.6.4.3.2.2 Dean Andrew Winiger<sup>223</sup>  
 | b. 2 Jan 1963, Evansville, IN  
 | & Keely Kay Kirkpatrick<sup>23</sup>  
 | b. 11 Jul 1966, Indiana  
 | m. 9 Jan 1988, Mt. Vernon, Posey County, IN<sup>23</sup>  
 | (7) 1.1.6.4.3.2.3 Curt Robert Winiger  
 | b. 18 Oct 1968, Evansville, IN  
 | & Connie Kay Brawner<sup>23</sup>  
 | b. 6 Sep 1968, Michigan  
 | m. 4 Jan 1992, Mt. Vernon, Posey County, IN<sup>23</sup>  
 | (6) 1.1.6.4.3.3 Daniel John Winiger<sup>223,234</sup>  
 | b. 12 Apr 1943, Mt. Vernon, Posey County, IN; d. 15 Apr 1943, Indiana  
 | bur. St. Matthew Cemetery, Mt. Vernon, Posey County, IN  
 | (6) 1.1.6.4.3.4a Patricia Ann Winiger<sup>23</sup>  
 | b. 21 Feb 1945, Mt. Vernon, Posey County, IN  
 | & Michael Curtis  
 | b. 17 May 1946, Mt. Vernon, Posey County, IN  
 | m. 1 Jun 1963, Mt. Vernon, Posey County, IN  
 | (7) 1.1.6.4.3.4a.1 Faune Teresann Curtis  
 | b. 17 Dec 1963, Evansville, IN  
 | & Jeff C Kretchman<sup>23</sup>  
 | b. abt 1963, SD  
 | m. 12 Jun 1993, Greencastle, IN<sup>23</sup>  
 | (7) 1.1.6.4.3.4a.2 Cathryn Dannelle Curtis<sup>23</sup>  
 | b. 27 Jul 1966, Evansville, IN  
 | & Jeffrey William Johnson<sup>23</sup>  
 | b. abt 1965, Indiana



- m. 24 Mar 1990, Mt. Vernon, Posey County, IN<sup>o</sup>
- (6) 1.1.6.4.3.4b Patricia Ann Winiger<sup>o</sup>  
 b. 21 Feb 1945, Mt. Vernon, Posey County, IN  
 & Thomas McClellan  
 m. 23 Oct 1982
- (6) 1.1.6.4.3.5 Bonita Louise Winiger<sup>o</sup>  
 b. 30 Oct 1949, Mt. Vernon, Posey County, IN; d. 11 Nov 2008, Indiana  
 & David Steven Jones<sup>o</sup>  
 b. 9 Dec 1947, Evansville, IN  
 m. 10 Jan 1967, Mt. Vernon, Posey County, IN<sup>o</sup>
- (7) 1.1.6.4.3.5.1 Kimberli Ann Jones  
 b. 14 Nov 1974, Evansville, IN
- (7) 1.1.6.4.3.5.2 Daniel Andrew Jones<sup>o</sup>  
 b. 9 Feb 1978, Evansville, IN  
 & Amy M Hyatt<sup>o</sup>  
 b. abt 1981, Indiana  
 m. 21 Jun 2003, Mt. Vernon, Posey County, IN<sup>o</sup>
- (7) 1.1.6.4.3.5.3 David Loren Jones  
 b. 9 Feb 1973, Evansville, IN
- (5) 1.1.6.4.4 Child Kueber  
 b. abt 1918, Posey County, IN
- (5) 1.1.6.4.5 Stephen John Kueber<sup>o</sup>  
 b. 29 Dec 1919, Posey County, IN; d. 17 Jul 1997, Clifton, Bosque County, TX  
 bur. Holy Angels Cemetery, Boerne, TX  
 & Mary Ann Stratman  
 b. 6 Jan 1922, Posey County, IN; d. 23 Jan 1985, San Antonio, Bexar County, TX  
 m. 21 Jan 1943, Reeves County, TX
- (5) 1.1.6.4.6 Rosa Rita Kueber<sup>o</sup>  
 b. 14 Apr 1922, Mt. Vernon, Posey County, IN
- (5) 1.1.6.4.7a Rita Regina Kueber<sup>o</sup>  
 b. 10 Nov 1923, Posey County, IN; d. 19 Jun 2004, Evansville, IN  
 bur. St. Joseph Mausoleum, Evansville, IN  
 & Richard Dillman
- (5) 1.1.6.4.7b Rita Regina Kueber<sup>o</sup>  
 b. 10 Nov 1923, Posey County, IN; d. 19 Jun 2004, Evansville, IN  
 bur. St. Joseph Mausoleum, Evansville, IN  
 & James Richard Stewart<sup>o</sup>  
 b. abt 1924, Indiana  
 m. 3 Jul 1997, Evansville, IN
- (5) 1.1.6.4.8 Joseph Anthony Kueber<sup>o</sup>  
 b. 24 May 1926, Evansville, IN; d. 7 Jun 2007, Evansville, IN  
 bur. St. Matthew Cemetery, Mt. Vernon, Posey County, IN  
 & Mary Jo Breiner  
 b. 31 Oct 1931; d. 30 May 2007  
 m. 23 Nov 1955
- (6) 1.1.6.4.8.1 Joyce Kueber & Terry Crawford
- (6) 1.1.6.4.8.2 Darlene Kueber & Jeff Denton
- (6) 1.1.6.4.8.3 Marilyn Kueber
- (5) 1.1.6.4.9 Clement Carl Kueber<sup>o</sup>  
 b. 20 Jul 1928, Evansville, IN; d. 5 Oct 2015, Evansville, IN  
 & Mary Lucille Menner<sup>o</sup>



- b. 6 Feb 1930, Evansville, IN; d. 6 Apr 2010, Evansville, IN  
 (6) 1.1.6.4.9.1 Karen Kueber  
 & Donald Hahn  
 (7) 1.1.6.4.9.1.1 Alex Hahn  
 (7) 1.1.6.4.9.1.2 Ashley Hahn  
 (7) 1.1.6.4.9.1.3 Abigail Hahn  
 (5) 1.1.6.4.10 Linus Lee Kueber<sup>18</sup>  
 b. 28 Aug 1930, Evansville, IN  
 (4) 1.1.6.5 Elizabeth C Konrad<sup>18,19,20,21,22,23,24</sup>  
 b. 18 Feb 1893, Posey County, IN; d. 29 Jan 1990, Evansville, IN  
 bur. St. Philip Cemetery, Posey County, IN  
 & Philip Jacob Niemeier<sup>18,19,20,21,22,23,24</sup>  
 b. 7 Apr 1893, Posey County, IN; d. 5 Dec 1953, Posey County, IN  
 m. 29 Jul 1914, Posey County, IN  
 (5) 1.1.6.5.1 Loraine Catherine Niemeier<sup>18,19,20,21,22</sup>  
 b. 17 Oct 1914, Indiana; d. 4 Nov 2009, Indiana  
 bur. 7 Nov 2009, St. Philip Cemetery, Posey County, IN  
 & Julius Edward Weinzapfel<sup>18,19,20,21,22,23</sup>  
 b. 7 May 1912, Indiana; d. 24 Oct 1997, Evansville, IN  
 m. 18 Jun 1935  
 (6) 1.1.6.5.1.1 Donald Phillip Weinzapfel<sup>18,19,20,21</sup>  
 b. 13 Jun 1936, Indiana  
 bur. St. Joseph Cemetery, Evansville, IN<sup>18</sup>  
 & Shirley Ann Vincent<sup>18,21,22,23</sup>  
 b. 10 Mar 1939, Kentucky  
 m. 10 May 1958  
 (7) 1.1.6.5.1.1.1 Larry G Weinzapfel<sup>18,20,21</sup>  
 b. 18 Nov 1959, Indiana  
 & Leigh A Cabbage<sup>21</sup>  
 b. abt 1968, Kentucky  
 m. 12 Oct 1996, Newburgh, Warrick County, IN  
 (8) 1.1.6.5.1.1.1.1 Lucas S Weinzapfel  
 (8) 1.1.6.5.1.1.1.2 Laci Y Weinzapfel  
 (7) 1.1.6.5.1.1.2 Cynthia Marie Weinzapfel<sup>18,19,20,21</sup>  
 b. Oct 1961, Indiana  
 & Michael Lee Williams<sup>18</sup>  
 b. abt 1961, Indiana  
 m. 7 Jul 1982, Evansville, IN  
 (8) 1.1.6.5.1.1.2.1 Kristen M Williams  
 (8) 1.1.6.5.1.1.2.2 Joshua M Williams  
 (7) 1.1.6.5.1.1.3 Scott A Weinzapfel<sup>18</sup>  
 b. abt 1966, Indiana  
 (6) 1.1.6.5.1.2 Robert Frank Weinzapfel<sup>18,19,20,21,22,23</sup>  
 b. 5 Apr 1938, Vanderburgh County, IN  
 & Mary Ann Folz<sup>18,19,20,21,22,23</sup>  
 b. 9 Mar 1939, Posey County, IN  
 m. 4 Apr 1959, Posey County, IN  
 (7) 1.1.6.5.1.2.1 Terrie Ann Weinzapfel<sup>18,19,20,21</sup>  
 b. 5 Jan 1960, Evansville, IN  
 & Kenneth Charles Scheller<sup>18,19,20,21,22,23</sup>  
 b. 31 Mar 1959, Evansville, IN; d. 11 Nov 2010, Evansville, IN



- m. 6 Oct 1979, Posey County, IN
- (8) 1.1.6.5.1.2.1.1 Nathan Charles Scheller<sup>1-14</sup>
  - b. 23 Jun 1980, Evansville, IN
  - & Andrea Bilby
- (8) 1.1.6.5.1.2.1.2 Jason Robert Scheller<sup>1-14,24</sup>
  - b. 5 Jan 1982, Evansville, IN
  - & Anna Flake<sup>24</sup>
    - m. 7 May 2011, Vanderburgh County, IN
- (8) 1.1.6.5.1.2.1.3 Karen Nicole Scheller<sup>1-14,24</sup>
  - b. 18 Nov 1983, Evansville, IN
  - & Mark A Shields<sup>24</sup>
    - m. 8 Aug 2009, Evansville, IN
- (8) 1.1.6.5.1.2.1.4 Katie Diane Scheller<sup>1-14</sup>
  - b. 27 Jun 1985, Evansville, IN
  - & Nate McGaughey
- (8) 1.1.6.5.1.2.1.5 Kendra Scheller
- (8) 1.1.6.5.1.2.1.6 Dustin Scheller
  - & Christy Ann Schile<sup>24</sup>
    - b. 25 Aug 1987, Evansville, IN
- (7) 1.1.6.5.1.2.2 Diane Marie Weinzapfel<sup>1-14,24,50,54</sup>
  - b. 6 Mar 1961, Evansville, IN; d. 6 May 1961, Evansville, IN
  - bur. 8 May 1961, St. Philip Cemetery, Posey County, IN
- (7) 1.1.6.5.1.2.3 Dr. Thomas Alan Weinzapfel<sup>1-14,24,50,54</sup>
  - b. 12 Jan 1963, Evansville, IN<sup>1-14</sup>
  - & Brooke Veronica Heathcote<sup>1-14,24</sup>
    - b. 1965
    - m. 21 May 1988, St. Philip, Posey County, IN
- (8) 1.1.6.5.1.2.3.1 Jacob Weinzapfel
- (8) 1.1.6.5.1.2.3.2 Jillian Weinzapfel
- (8) 1.1.6.5.1.2.3.3 Joshua Weinzapfel
- (8) 1.1.6.5.1.2.3.4 Jenna Weinzapfel
- (8) 1.1.6.5.1.2.3.5 Jules Weinzapfel
- (8) 1.1.6.5.1.2.3.6 Jonah Weinzapfel
- (8) 1.1.6.5.1.2.3.7 Jourdan Weinzapfel
- (7) 1.1.6.5.1.2.4 Tammie J Weinzapfel<sup>1-14,24,50,54</sup>
  - b. 30 Mar 1966, Evansville, IN<sup>1-14</sup>
  - & Dwayne Allen Bittner<sup>1-14,24</sup>
    - b. 3 Aug 1964, Indiana
    - m. 22 Mar 1986, Posey County, IN<sup>24</sup>
- (8) 1.1.6.5.1.2.4.1 Tyler Louis Bittner<sup>1-14,24</sup>
  - b. 21 Jun 1987
- (8) 1.1.6.5.1.2.4.2 Zachary Robert Bittner<sup>24</sup>
  - b. 23 May 1989
- (8) 1.1.6.5.1.2.4.3 Stephanie Diane Bittner<sup>24</sup>
  - b. 9 May 1991
- (8) 1.1.6.5.1.2.4.4 Chase Bittner
- (7) 1.1.6.5.1.2.5 Timothy Gerard Weinzapfel<sup>1-14,24,50,54</sup>
  - b. 9 Oct 1970, Evansville, IN
  - & Tonya Lynn Williams<sup>1-14,24</sup>
    - m. 1 Aug 1998, Good Shepherd Catholic Church, Evansville, IN
- (8) 1.1.6.5.1.2.5.1 Reid Andrew Weinzapfel



- b. 15 Apr 2004
- (8) 1.1.6.5.1.2.5.2 Kendyl Lynn Weinzapfel
- (6) 1.1.6.5.1.3 June Leona Weinzapfel<sup>m,2s</sup>  
 b. abt 1941, Evansville, IN  
 & Paul David Smith Jr.<sup>m,2s</sup>  
 b. abt 1944, Ironton, OH  
 m. 8 Nov 1975, Posey County, IN
- (6) 1.1.6.5.1.4 Joan H Weinzapfel<sup>m,1s,2s</sup>  
 b. 25 May 1943, Indiana  
 & Jerome Charles Bocking<sup>m,2s</sup>  
 b. abt 1941, Indiana  
 m. 11 Aug 1967, Mt. Vernon, Posey County, IN
- (7) 1.1.6.5.1.4.1 James Michael Bocking<sup>m,2s</sup>  
 b. abt 1975, Indiana  
 & Kristi Marie Duvall<sup>2s</sup>  
 b. abt 1977, Illinois  
 m. 20 Apr 2002, Posey County, IN
- (7) 1.1.6.5.1.4.2 Jill Anne Bocking<sup>m,2s</sup>  
 b. abt 1979, Indiana  
 & Bradley James Henning<sup>m,2s</sup>  
 b. abt 1979, Indiana  
 m. 15 Oct 2005, Evansville, IN
- (5) 1.1.6.5.2 Floyd Stephan Niemeier  
 b. 1916; d. 1919
- (5) 1.1.6.5.3 Philip Frank Niemeier  
 b. 1918; d. 1918
- (5) 1.1.6.5.4 Lowell A Niemeier<sup>m</sup>  
 b. 25 Oct 1920, Posey County, IN; d. 16 Mar 1923, Posey County, IN  
 bur. St. Philip Cemetery, Posey County, IN
- (5) 1.1.6.5.5 Harold Joseph Niemeier<sup>m,2s,3s,4s,5s</sup>  
 b. 8 Jun 1923, Mt. Vernon, IN; d. 26 Apr 2019, Evansville, IN  
 bur. 29 Apr 2019, St. Joseph Church Cemetery, Vanderburgh County, IN  
 & Esther Catherine Behme<sup>m,2s</sup>  
 b. 25 Nov 1924, Evansville, IN; d. 6 Aug 2018, Evansville, IN  
 m. 30 Jan 1947, St. Boniface, Evansville, IN
- (6) 1.1.6.5.5.1 Stephen Harold Niemeier<sup>2s</sup>  
 b. Oct 1947, Indiana  
 & Stephanie Evelyn Jarboe<sup>2s</sup>  
 b. 19 Sep 1947, Indiana  
 m. 5 Dec 1970, Indiana
- (7) 1.1.6.5.5.1.1 Kyle Niemeier
- (7) 1.1.6.5.5.1.2 Andy Niemeier  
 & Audrey
- (6) 1.1.6.5.5.2a James Alan Niemeier<sup>m,2s,3s</sup>  
 b. 11 Jul 1951, Evansville, IN; d. 10 Feb 2000, Evansville, IN  
 bur. Feb 2000, Oak Hill Cemetery, Evansville, IN  
 & Joyce Ellen Cook<sup>2s</sup>  
 b. 12 Jul 1950, Kansas; d. 31 Oct 2014, Sarasota, FL  
 m. 16 Oct 1976, Evansville, IN
- (7) 1.1.6.5.5.2a.1a Amy B Niemeier<sup>m,2s</sup>  
 b. 20 Jun 1970, Indiana



& Meier  
 (8) 1.1.6.5.5.2a.1a.1 Blake Meier  
 (7) 1.1.6.5.5.2a.1b Amy B Niemeier\*  
 b. 20 Jun 1970, Indiana  
 & Catherine A Kuester~  
 b. abt 1968  
 m. May 2016, Evansville, IN  
 (7) 1.1.6.5.5.2a.2 Frederick W Niemeier\*  
 b. Jun 1971, Indiana  
 & Heather G Dunn\*  
 b. 30 May 1975, Evansville, IN; d. 15 May 2019  
 m. 27 Jun 1998, Evansville, IN  
 (8) 1.1.6.5.5.2a.2.1 Ashlyn Niemeier  
 (8) 1.1.6.5.5.2a.2.2 Madison Niemeier  
 (8) 1.1.6.5.5.2a.2.3 Michael Niemeier  
 (8) 1.1.6.5.5.2a.2.4 Emerson Niemeier  
 (6) 1.1.6.5.5.2b James Alan Niemeier\*  
 b. 11 Jul 1951, Evansville, IN; d. 10 Feb 2000, Evansville, IN  
 bur. Feb 2000, Oak Hill Cemetery, Evansville, IN  
 & Donna Cook  
 (6) 1.1.6.5.5.3a Stanley E Niemeier\*  
 b. 8 Oct 1953, Indiana  
 & Wilma J Fields  
 m. 28 Apr 1989, Henderson, KY  
 (6) 1.1.6.5.5.3b Stanley E Niemeier\*  
 b. 8 Oct 1953, Indiana  
 & Tracy Jo Hubbard~  
 b. abt 1962, California  
 m. 7 Nov 1998, Evansville, IN  
 (6) 1.1.6.5.5.4a Dennis Paul Niemeier\*  
 b. 1957, Indiana  
 & Judith Ann Dewig\*  
 b. 1959, Evansville, IN  
 m. 1 Sep 1978, St. Joseph, Evansville, IN  
 (7) 1.1.6.5.5.4a.1 Kristi Ray Niemeier\*  
 b. 1979  
 & Greg Schaefer~  
 b. 1980  
 m. 21 Jun 2002, St. Boniface, Evansville, IN  
 (8) 1.1.6.5.5.4a.1.1 Isaiah Schaefer  
 b. 2006  
 (8) 1.1.6.5.5.4a.1.2 Caleb Schaefer  
 b. 2008  
 (8) 1.1.6.5.5.4a.1.3 Mia Clare Schaefer  
 b. 13 Oct 2011, Evansville, IN  
 (7) 1.1.6.5.5.4a.2 Kevin Ray Niemeier~  
 b. 1979  
 (7) 1.1.6.5.5.4a.3 Megan Renee Niemeier~  
 b. 1985  
 (6) 1.1.6.5.5.4b Dennis Paul Niemeier\*  
 b. 1957, Indiana



- & Diane
- (6) 1.1.6.5.5.5 Curtis Ray Niemeier~  
b. 1 Aug 1962, Indiana
- & Dana Carroll Wolfe~  
m. 29 Dec 1990, Gillett, AR
- (6) 1.1.6.5.5.6 Roger Niemeier  
b. Jun 1963, Indiana
- (6) 1.1.6.5.5.7 Rick Niemeier  
b. 23 Jun 1963, Indiana
- (6) 1.1.6.5.5.8 Nancy Niemeier~  
b. 15 Sep 1968; d. 15 Sep 1968  
bur. St. Joseph Cemetery, Evansville, IN
- (5) 1.1.6.5.6a Robert John Niemeier~  
b. 1926, Indiana; d. 17 Dec 2011, Evansville, IN  
bur. 21 Dec 2011, St. Joseph Cemetery, Evansville, IN  
& Eloise Catherine McBride~  
b. 9 Aug 1930, Evansville, IN; d. 12 Apr 2006, Owensboro, Daviess County, KY  
m. 25 Nov 1948, Evansville, IN
- (6) 1.1.6.5.6a.1 Judith Ann Niemeier~  
b. 2 Oct 1952, Evansville, IN; d. 6 Dec 2008, Owensboro, Daviess County, KY  
bur. Owensboro Memorial Gardens, Owensboro, KY  
& Turner
- (6) 1.1.6.5.6a.2a David Paul Niemeier~  
b. 22 Nov 1953, Evansville, IN; d. 11 Feb 2015, Owensboro, Daviess County, KY  
& Vorita Sue Boarman
- (7) 1.1.6.5.6a.2a.1 Felissia K Niemeier  
b. Apr 1974  
& Todd R Graham  
m. 27 Oct 2007, Vanderburgh County, IN
- (7) 1.1.6.5.6a.2a.2 April Niemeier  
b. Mar 1978  
& Dion Copeland
- (8) 1.1.6.5.6a.2a.2.1 Espen Copeland
- (7) 1.1.6.5.6a.2a.3 Angel Niemeier  
b. Oct 1981, Kentucky
- (6) 1.1.6.5.6a.2b David Paul Niemeier~  
b. 22 Nov 1953, Evansville, IN; d. 11 Feb 2015, Owensboro, Daviess County, KY  
& Diana Lynn Hinton  
b. 5 Nov 1961  
m. 18 Mar 1988, Daviess County, KY
- (6) 1.1.6.5.6a.3 Robert Philip Niemeier  
b. 14 Nov 1954, Indiana  
& Dianna L Muensterman  
b. 15 Jun 1957  
m. 8 Jan 1991, Henderson, KY
- (6) 1.1.6.5.6a.4 Bruce Edward Niemeier  
b. abt 1958, Indiana  
& Sylvia Jean Trabits  
b. abt 1954, Indiana  
m. 18 May 1986, Evansville, IN
- (6) 1.1.6.5.6a.5 Daniel Ray Niemeier







- (8) 1.1.6.6.1a.1a.1.1 Bryce Dolletzki<sup>o</sup>  
b. Evansville, IN
- (8) 1.1.6.6.1a.1a.1.2 Taylor Dolletzki<sup>o</sup>
- (8) 1.1.6.6.1a.1a.1.3 Mitchell Elliot Dolletzki<sup>o</sup>
- (7) 1.1.6.6.1a.1a.2 Carla Jean Dolletzki<sup>o</sup>  
b. 3 Dec 1964, Evansville, IN; d. 2 Jan 1965, Evansville, IN  
bur. St. Joseph Cemetery, Evansville, IN
- (7) 1.1.6.6.1a.1a.3 Melony Faye Dolletzki<sup>o</sup>  
b. 22 Mar 1966, Evansville, IN  
& Michael Finn<sup>o</sup>  
m. 28 Jul 1990, Evansville, IN
- (8) 1.1.6.6.1a.1a.3.1 Lauren Finn<sup>o</sup>
- (8) 1.1.6.6.1a.1a.3.2 Abigail Finn<sup>o</sup>
- (7) 1.1.6.6.1a.1a.4 Cara Lynn Dolletzki<sup>o</sup>  
b. 18 Dec 1970, Evansville, IN  
& Christopher Boerm<sup>o</sup>  
m. 14 Jun 1998, Waverly, Iowa<sup>o</sup>
- (8) 1.1.6.6.1a.1a.4.1 Conner William Boerm
- (8) 1.1.6.6.1a.1a.4.2 Child Boehr
- (6) 1.1.6.6.1a.1b Michael Ray Dolletzki<sup>o</sup>  
b. 21 Dec 1944, New London, CN  
bur. Res St. Joseph Cemetery, Evansville, IN  
& Marie Wagner<sup>o</sup>  
b. 16 Jul 1951
- (6) 1.1.6.6.1a.2 Stephen Gene Dolletzki<sup>o</sup>  
b. 13 Jul 1947; d. 5 Apr 1964, St. Louis, St. Louis County, MO  
bur. St. Joseph Cemetery, Evansville, IN
- (5) 1.1.6.6.1b Rose Mary Konrad<sup>o</sup>  
b. 2 Jul 1921, Evansville, IN; d. 25 Oct 2014, Evansville, IN  
bur. 30 Oct 2014, St. Joseph Cemetery, Evansville, IN  
& Delmar E Butts<sup>o</sup>  
b. 31 Dec 1929<sup>o</sup>; d. 23 Nov 1997, Evansville, IN  
m. 25 Jul 1957, Evansville, IN
- (6) 1.1.6.6.1b.1a Jolene Mary Butts<sup>o</sup>  
b. 8 Oct 1959  
& Scott Westerfield<sup>o</sup>  
b. 8 Apr 1960  
m. 16 Jun 1978, Evansville, IN
- (7) 1.1.6.6.1b.1a.1 Brandon Scott Westerfield<sup>o</sup>  
b. 24 Dec 1979
- (7) 1.1.6.6.1b.1a.2 Clayton Eugene Westerfield<sup>o</sup>  
b. 12 Jun 1981  
& Mandy
- (7) 1.1.6.6.1b.1a.3 Nicholas Joseph Westerfield<sup>o</sup>  
b. 16 May 1985
- (6) 1.1.6.6.1b.1b Jolene Mary Butts<sup>o</sup>  
b. 8 Oct 1959  
& Gregg Duncan
- (6) 1.1.6.6.1b.2 Jeffery Lynn Butts<sup>o</sup>  
b. 25 Sep 1967, Evansville, IN  
& Erin Eileen Williams<sup>o</sup>











- (7) 1.1.6.6.2.3.5b Tina Marie Tepool<sup>1982-3</sup>  
 b. 19 Feb 1979, Evansville, IN  
 & Ryan L Osborne<sup>22</sup>  
 m. 28 Aug 2010, Warren County, KY<sup>22</sup>
- (7) 1.1.6.6.2.3.6 Sarah Beth Tepool<sup>1982-3</sup>  
 b. 30 Jan 1980, Evansville, IN; d. 1 Feb 1980, Indianapolis, Marion County, IN;  
 bur. 4 Feb 1980, St. John Cemetery, Elberfeld, Warrick County, IN
- (6) 1.1.6.6.2.4 Robert Arnold Titzer<sup>1982-4</sup>  
 b. 20 Dec 1951, Evansville, IN  
 & Patricia Jo Bell<sup>1982-4</sup>  
 b. 12 Jul 1950, Evansville, IN  
 m. 18 Mar 1972
- (7) 1.1.6.6.2.4.1 Rebecca Lynn Titzer<sup>1982-4, 24</sup>  
 b. 11 Feb 1973, Evansville, IN  
 & Todd Anthony Rexing<sup>1982-4, 24</sup>  
 b. 10 Sep 1966, Indiana  
 m. 21 May 1994, Gibson County, IN<sup>24</sup>
- (8) 1.1.6.6.2.4.1.1 Brayden Anthony Rexing<sup>24</sup>  
 b. 20 Dec 2000, Evansville, IN
- (8) 1.1.6.6.2.4.1.2 Lauren Jo Rexing<sup>24</sup>  
 b. 7 Apr 2003, Evansville, IN
- (7) 1.1.6.6.2.4.2 Shari Marie Titzer<sup>1982-4, 22</sup>  
 b. 28 Oct 1976, Evansville, IN  
 & Daniel Wayne Hirsch<sup>22</sup>  
 b. 10 May 1977, Evansville, IN  
 m. 29 Apr 2000, Evansville, IN<sup>22</sup>
- (8) 1.1.6.6.2.4.2.1 Jacob Michael Hirsch<sup>22</sup>  
 b. 7 Feb 2001, Evansville, IN
- (8) 1.1.6.6.2.4.2.2 Katherine JoAnn Hirsch<sup>22</sup>  
 b. 10 Jul 2002, Evansville, IN
- (7) 1.1.6.6.2.4.3 Tammy Sue Titzer<sup>1982-4, 22, 23</sup>  
 b. 1 Nov 1981, Evansville, IN  
 & Ryan Lee Hobby<sup>22</sup>  
 b. abt 1982, Indiana  
 m. 5 Jun 2004, Evansville, IN
- (6) 1.1.6.6.2.5 Daniel Lynn Titzer<sup>1982-22</sup>  
 b. 25 Jun 1953, Evansville, IN  
 & Judy Ann Russell<sup>1982-22</sup>  
 b. 10 Apr 1953, Evansville, IN  
 m. 24 Sep 1971, Elberfeld, Warrick County, IN<sup>22</sup>
- (7) 1.1.6.6.2.5.1 Jason Lee Titzer<sup>22</sup>  
 b. 12 Feb 1972, Evansville, IN  
 & Betsy Lane
- (7) 1.1.6.6.2.5.2 Andrew Shane Titzer<sup>1982-22</sup>  
 b. 19 Feb 1977, Evansville, IN  
 & Sarah Beth Dowell<sup>1982-22</sup>  
 b. abt 1977, Terre Haute, Vigo County, IN  
 m. 8 Jun 2002, Terre Haute, Vigo County, IN<sup>22</sup>
- (7) 1.1.6.6.2.5.3 Jeremy Adam Titzer<sup>22</sup>  
 b. 9 Mar 1981, Terre Haute, Vigo County, IN
- (6) 1.1.6.6.2.6 Rodger Leo Titzer<sup>22</sup>



- b. 25 Mar 1958, Evansville, IN
- (7) 1.1.6.6.2.6.1 Adam Lee George<sup>o</sup>
  - b. 1997, Evansville, IN
- (6) 1.1.6.6.2.7a Angela June Titzer<sup>\*m>2</sup>
  - b. 29 Sep 1959, Evansville, IN
  - & Mark Alan Myers<sup>m>2</sup>
    - b. 1 Oct 1960, Evansville, IN
    - m. 3 Sep 1977, Evansville, IN<sup>2</sup>
  - (7) 1.1.6.6.2.7a.1 Nathan Cheyenne Brooks<sup>o</sup>
    - b. 4 Dec 1977, Evansville, IN
  - (8) 1.1.6.6.2.7a.1.1 Cole Robert Brooks<sup>o</sup>
    - b. 20 Nov 1998, Terre Haute, Vigo County, IN
  - (7) 1.1.6.6.2.7a.2a Cori Alyn Brooks<sup>\*m>2</sup>
    - b. 4 Dec 1977, Evansville, IN
    - (8) 1.1.6.6.2.7a.2a.1 Shyanne Mari Brooks<sup>o</sup>
      - b. 2 Nov 1997, Evansville, IN
  - (7) 1.1.6.6.2.7a.2b Cori Alyn Brooks<sup>\*m>2</sup>
    - b. 4 Dec 1977, Evansville, IN
    - & Shane Lynn Curry<sup>2</sup>
      - m. 5 Apr 2003, Buckskin, Gibson County, IN<sup>2</sup>
  - (6) 1.1.6.6.2.7b Angela June Titzer<sup>\*m>2</sup>
    - b. 29 Sep 1959, Evansville, IN
    - & Robert Carl Brooks<sup>m>2</sup>
      - b. 5 Mar 1957, California
      - m. 28 Mar 1983, Evansville, IN<sup>2</sup>
    - (7) 1.1.6.6.2.7b.1 Carissa Elaine Brooks<sup>o</sup>
      - b. 7 Sep 1983, Evansville, IN
    - (7) 1.1.6.6.2.7b.2 Joseph Carl Brooks<sup>o</sup>
      - b. 27 Nov 1987, Evansville, IN
  - (6) 1.1.6.6.2.8a Marla Ann Titzer<sup>\*m>2</sup>
    - b. 2 May 1962, Evansville, IN
    - & Timothy Alan Martin<sup>m>2</sup>
      - b. 30 Apr 1963, Indiana
      - m. 18 Feb 1984, Elberfeld, Warrick County, IN<sup>2</sup>
    - (7) 1.1.6.6.2.8a.1 Dana Lee Martin<sup>o</sup>
      - b. 20 Aug 1987, Evansville, IN
    - (7) 1.1.6.6.2.8a.2 Leah Jo Martin<sup>o</sup>
      - b. 20 Aug 1987, Evansville, IN
  - (6) 1.1.6.6.2.8b Marla Ann Titzer<sup>\*m>2</sup>
    - b. 2 May 1962, Evansville, IN
    - & James A Sampson<sup>o</sup>
      - b. 1965
      - m. 18 Oct 1996, Henderson, KY
  - (6) 1.1.6.6.2.9 Brian Scott Titzer<sup>o</sup>
    - b. 21 Mar 1966, Evansville, IN
  - (5) 1.1.6.6.3 June Helen Konrad<sup>1,2,3,4,5,6,7,8,9,10,11,12,13,14</sup>
    - b. 28 Aug 1923, Evansville, IN; d. 2 Oct 1987, Evansville, IN
    - bur. 5 Oct 1987, St. Joseph Cemetery, Evansville, IN<sup>o</sup>
    - & William George Knight<sup>1,2,3,4,5,6,7,8,9,10,11,12,13,14</sup>
      - b. 11 Feb 1922, Evansville, IN; d. 7 May 1961, Marion, IL
      - m. 13 Feb 1943, Colorado Springs, CO



(6) 1.1.6.6.3.1 William Lee Knight<sup>1943-2014</sup>  
b. 15 Nov 1943, Evansville, IN; d. 1 May 2014, Evansville, IN;  
bur. 5 May 2014, St. Joseph Cemetery Mausoleum, Evansville, IN  
& Frances Carroll Basham<sup>1944-2022</sup>

b. 2 Apr 1944, Evansville, IN  
m. 15 Jun 1963, Evansville, IN<sup>1963-2022</sup>

(7) 1.1.6.6.3.1.1 Daniel Rae Knight<sup>1964-2022</sup>

b. 2 Apr 1964, Salina, Kansas

& Michele Marie Guetling<sup>1966-2022</sup>

b. 2 Dec 1966, Evansville, IN

m. 20 Apr 1985, St. Boniface, Evansville, IN

(8) 1.1.6.6.3.1.1.1 Aaron Daniel Knight<sup>1982-2022</sup>

b. 24 Dec 1982, Evansville, IN<sup>2022</sup>

(9) 1.1.6.6.3.1.1.1.1 Allison Lorraine Knight<sup>2010-2022</sup>

b. 2010

(8) 1.1.6.6.3.1.1.2 Jessica Rae Knight<sup>1985-2022</sup>

b. 8 Nov 1985, Ellsworth AFB, South Dakota

& Andrew Reckelhoff<sup>1978-2022</sup>

b. 1978

(9) 1.1.6.6.3.1.1.2.1 Beatrice Rose Reckelhoff<sup>2012-2022</sup>

b. 2012

(9) 1.1.6.6.3.1.1.2.2 Peter Andrew Reckelhoff<sup>2014-2022</sup>

b. 2014

(9) 1.1.6.6.3.1.1.2.3 Paul William Reckelhoff<sup>2016-2022</sup>

b. 2016

(9) 1.1.6.6.3.1.1.2.4 Baby Reckelhoff<sup>2018-2022</sup>

b. Dec 2018

(7) 1.1.6.6.3.1.2 Darin Lee Knight<sup>1967-2022</sup>

b. 10 Apr 1967, Evansville, IN

& Marti Sue Luigs<sup>1971-2022</sup>

b. 28 Aug 1971, Evansville, IN<sup>2022</sup>

m. 9 Dec 1995, Evansville, IN<sup>2022</sup>

(8) 1.1.6.6.3.1.2.1 Julia Elizabeth Knight<sup>2000-2022</sup>

b. 27 Jun 2000, Evansville, IN

(8) 1.1.6.6.3.1.2.2 Nolan William Knight<sup>2002-2022</sup>

b. 20 May 2002, Evansville, IN

(8) 1.1.6.6.3.1.2.3 Ava Knight<sup>2022-2022</sup>

(7) 1.1.6.6.3.1.3 Amy Suzanne Knight<sup>1969-2022</sup>

b. 2 Oct 1969, Evansville, IN

& Troy Lee Meyer<sup>1970-2022</sup>

b. abt 1970, Indiana

m. 29 Feb 1992, Evansville, IN

(8) 1.1.6.6.3.1.3.1 Dalton Russell Meyer<sup>1995-2022</sup>

b. 29 Aug 1995, Evansville, IN

(6) 1.1.6.6.3.2 David Lynn Knight<sup>1947-2022</sup>

b. 1 Apr 1947, Indiana

& Mary Cecilia Blondin<sup>1948-2022</sup>

b. 2 Apr 1948, Indiana

m. 4 Apr 1969, Alexandria, Fairfax County, VA

(7) 1.1.6.6.3.2.1 Laura Michelle Knight<sup>1967-2022</sup>

b. 6 Feb 1967



- & Timothy Earl Vancleave<sup>18</sup>
  - m. 20 Nov 1997, Brevard County, FL
- (7) 1.1.6.6.3.2.2 Cristi Lynn Knight<sup>18,23</sup>
  - b. 7 Sep 1969, Indiana
- & James Kevin Reynolds<sup>18,23</sup>
  - b. abt 1969, Indiana
  - m. 15 Aug 1992, Evansville, IN<sup>23</sup>
- (7) 1.1.6.6.3.2.3 Lisa J Knight<sup>18,23</sup>
  - b. 1 Jan 1971
- & Jeffrey K Greder<sup>18,23</sup>
  - b. abt 1964, Indiana
  - m. 19 Jun 1999, Newburgh, Warrick County, IN<sup>23</sup>
- (5) 1.1.6.6.4 Delores Philomena Konrad<sup>18,23,31,36</sup>
  - b. 11 Aug 1925, Evansville, IN; d. 7 Jan 2019, Evansville, IN
  - bur. 10 Jan 2019, St. Joseph Cemetery Mausoleum, Evansville, IN
- & James Lawrence Bruce<sup>18,23,31,32,33,34</sup>
  - b. 25 Sep 1917, Evansville, IN; d. 16 Mar 1999, Evansville, IN
  - m. 16 Aug 1941, Evansville, IN
- (6) 1.1.6.6.4.1 Jo Ann Bruce<sup>18,23</sup>
  - b. 9 May 1942, Evansville, IN
- & Jerry Victor Layman<sup>18,23</sup>
  - b. 4 Jul 1933, Evansville, IN; d. 22 Mar 2008
  - m. 22 Nov 1975, Evansville, IN<sup>23</sup>
- (7) 1.1.6.6.4.1.1 Vickie Layman
- (7) 1.1.6.6.4.1.2 Julie Layman
- (5) 1.1.6.6.5 Beatrice Frances Konrad<sup>18,23,31,32,33,34</sup>
  - b. 16 Jan 1928, Evansville, IN
- & Roman Theodore Schenk<sup>18,23,31,32,33,34,35</sup>
  - b. 1 Oct 1920, Evansville, IN; d. 18 Jan 2002, Evansville, IN
  - m. 4 Jun 1946, Evansville, IN
- (6) 1.1.6.6.5.1 Deanna Fay Schenk<sup>18,23,34</sup>
  - b. 22 Feb 1947, Evansville, IN<sup>18</sup>
- & Leo Edward Pfeffer<sup>18</sup>
  - b. 8 May 1946, Evansville, IN
  - m. 1 Jul 1967
- (7) 1.1.6.6.5.1.1a Amy Beth Pfeffer<sup>18,23</sup>
  - b. 13 Jan 1970, Evansville, IN
- & Greg Diehl<sup>18,23</sup>
  - m. 2 Jul 1994, Evansville, IN<sup>18</sup>
- (7) 1.1.6.6.5.1.1b Amy Beth Pfeffer<sup>18,23</sup>
  - b. 13 Jan 1970, Evansville, IN
- & Harmon E Feather Jr<sup>18,23</sup>
  - b. 14 May 1967, Mississippi<sup>23</sup>
  - m. 24 Jun 2000, Newburgh, Warrick County, IN<sup>23,32</sup>
- (7) 1.1.6.6.5.1.2 Chad Michael Pfeffer<sup>18,23,32</sup>
  - b. 31 Jul 1971, Evansville, IN
- & Mandy Lynn Wells<sup>18,23</sup>
  - b. abt 1975, Indiana
  - m. 6 Nov 1999, Evansville, IN
- (8) 1.1.6.6.5.1.2.1 Emily Rose Pfeffer<sup>23,31,34</sup>
  - b. 4 Oct 2001, Newburgh, , IN; d. 4 Oct 2001, Newburgh, Warrick County, IN



- bur. Sunset Memorial Park Cemetery, Evansville, IN
- (8) 1.1.6.6.5.1.2.2 Remington Michael Pfeffer<sup>20</sup>  
b. 10 Jan 2003, Indiana
- (7) 1.1.6.6.5.1.3 Matthew James Pfeffer<sup>20</sup>  
b. 21 Dec 1974, Evansville, IN  
& Amber Nicole Farris<sup>20</sup>  
b. 11 Aug 1975, Oklahoma City, OK  
m. 3 Oct 1998, Indiana<sup>21</sup>
- (7) 1.1.6.6.5.1.4 Benjamin M Pfeffer<sup>17,22</sup>  
b. 21 Dec 1974, Evansville, IN  
& Christina M Wells<sup>20,23</sup>  
b. 30 Oct 1974, Illinois  
m. 4 Sep 1999, Evansville, IN<sup>22</sup>
- (6) 1.1.6.6.5.2a Priscilla Ann Schenk<sup>\*1,2,3,4,5,6,7</sup>  
b. 8 Apr 1949, Evansville, IN; d. 16 Oct 2001, Pittsburgh, PA  
bur. 20 Oct 2001, St. Joseph Cemetery, Evansville, IN<sup>2</sup>  
& John Lee Heilers<sup>2</sup>  
b. abt 1951, Indiana  
m. 30 Jun 1970, Elberfeld, Warrick County, IN<sup>2</sup>
- (6) 1.1.6.6.5.2b Priscilla Ann Schenk<sup>\*1,2,3,4,5,6,7</sup>  
b. 8 Apr 1949, Evansville, IN; d. 16 Oct 2001, Pittsburgh, PA  
bur. 20 Oct 2001, St. Joseph Cemetery, Evansville, IN<sup>2</sup>  
& Paul Andrew Mourani<sup>20,21</sup>  
m. 28 Aug 1972, Bloomington, Monroe County, IN<sup>21</sup>
- (6) 1.1.6.6.5.2c Priscilla Ann Schenk<sup>\*1,2,3,4,5,6,7</sup>  
b. 8 Apr 1949, Evansville, IN; d. 16 Oct 2001, Pittsburgh, PA  
bur. 20 Oct 2001, St. Joseph Cemetery, Evansville, IN<sup>2</sup>  
& Hector Marroquin<sup>20</sup>
- (6) 1.1.6.6.5.3 Gary Joseph Schenk<sup>20,21,22,23</sup>  
b. 13 Nov 1950, Evansville, IN<sup>20</sup>  
& Marsha A Bradenkamp<sup>20,21</sup>  
b. 26 Dec 1950, Evansville, IN  
m. 30 Jan 1971, Indiana<sup>21</sup>
- (7) 1.1.6.6.5.3.1 Brad Martin Schenk<sup>20</sup>  
b. 19 Aug 1971, Evansville, IN
- (7) 1.1.6.6.5.3.2 Ryan Joseph Schenk<sup>20,21,22</sup>  
b. 3 Feb 1975, Evansville, IN  
& Heather A Curtis<sup>20</sup>  
b. abt 1976, Kentucky  
m. 21 Dec 1999, Lafayette, IN<sup>21</sup>
- (6) 1.1.6.6.5.4 Phyllis Mary Schenk<sup>1,2,3,4</sup>  
b. 14 Aug 1952, Evansville, IN  
& Keith Alan Fetcher<sup>1,2,3,4,5,6</sup>  
b. 30 Dec 1954, Evansville, IN  
m. 29 Jun 1973, Newburgh, Warrick County, IN<sup>2</sup>
- (7) 1.1.6.6.5.4.1 Erica Renee Fetcher<sup>1,2,3,4,5,6</sup>  
b. 9 Mar 1976, Evansville, IN
- (6) 1.1.6.6.5.5 James Roman Schenk<sup>1,2,3,4</sup>  
b. 21 May 1954, Evansville, IN  
& Martha Sue Fuller<sup>2</sup>  
b. 6 Aug 1954, Evansville, IN



- m. 7 Mar 1975
- (7) **1.1.6.6.5.5.1 Kathleen Louise Schenk**<sup>1922-2004</sup>
  - b. 3 Aug 1975, Evansville, IN
  - & Robert Kendig Geist<sup>1922</sup>
  - b. abt 1970, Decatur, IN
  - m. 10 Nov 2002, Indianapolis, Marion County, IN<sup>22</sup>
- (7) **1.1.6.6.5.5.2 Sarah Schenk**<sup>1922-2004</sup>
  - b. 27 Aug 1979, Evansville, IN
- (6) **1.1.6.6.5.6a Rita June Schenk**<sup>1922-2004</sup>
  - b. 1 Jan 1956, Evansville, IN
  - & David Lee Fuller<sup>1922</sup>
  - b. abt 1953, Evansville, IN
  - m. 30 Aug 1974, Newburgh, Warrick County, IN<sup>22</sup>
- (6) **1.1.6.6.5.6b Rita June Schenk**<sup>1922-2004</sup>
  - b. 1 Jan 1956, Evansville, IN
  - & Alec Owen McDowell<sup>1922</sup>
  - b. 21 Nov 1953, Morganfield, KY
  - m. 30 Jul 1976, Boonville, Warrick County, IN
- (7) **1.1.6.6.5.6b.1 Joshua McDowell**<sup>1922</sup>
  - b. 25 Jun 1978, Evansville, IN
- (6) **1.1.6.6.5.6c Rita June Schenk**<sup>1922-2004</sup>
  - b. 1 Jan 1956, Evansville, IN
  - & John Heldt<sup>1922</sup>
  - b. abt 1955, Indiana
  - m. 4 Jun 1994, Princeton, Gibson County, IN<sup>22</sup>
- (6) **1.1.6.6.5.7 Gregory Alan Schenk**<sup>1922-2004</sup>
  - b. 18 Jan 1958, Evansville, IN
  - & Deborah Lankford<sup>1922-2004</sup>
  - b. 15 Jul 1951, Blackwell, OK
  - m. 21 Mar 1987, Evansville, IN
- (7) **1.1.6.6.5.7.1 Rachel Nicole Schenk**<sup>1922</sup>
  - b. 4 Aug 1987, Evansville, IN
- (6) **1.1.6.6.5.8 David John Schenk**<sup>1922-2004</sup>
  - b. 26 Aug 1959, Evansville, IN
  - & Vicki Lynn Harris<sup>1922-2004</sup>
  - b. 20 Dec 1960, San Diego, CA; d. 14 Jan 2021, Newburgh, Warrick County, IN
  - m. 4 Apr 1981, Evansville, IN
- (7) **1.1.6.6.5.8.1 Tiffany Schenk**<sup>1922</sup>
  - b. 9 Jun 1982, Evansville, IN
- (7) **1.1.6.6.5.8.2 Nicholas Schenk**<sup>1922</sup>
  - b. 16 Mar 1985, Evansville, IN
- (6) **1.1.6.6.5.9 Donald Gene Schenk**<sup>1922-2004</sup>
  - b. 26 Aug 1959, Evansville, IN
  - & Driscilla Elizabeth Dixon<sup>1922-2004</sup>
  - b. 10 Oct 1961, Meshopen, PA
  - m. 24 Oct 1981, Boonville, Warrick County, IN
- (6) **1.1.6.6.5.10 Joann Marie Schenk**<sup>1922-2004</sup>
  - b. 28 Oct 1960, Evansville, IN
  - & Jeffrey Ray Steffen<sup>1922-2004</sup>
  - b. 29 Oct 1961, Evansville, IN
  - m. 28 Aug 1982, Evansville, IN



- (7) 1.1.6.6.5.10.1 Adam Steffen<sup>1985</sup>  
 b. 22 Jan 1985, Evansville, IN
- (7) 1.1.6.6.5.10.2 Amber Steffen<sup>1987</sup>  
 b. 18 Aug 1987, Evansville, IN
- (6) 1.1.6.6.5.11 Kenneth Wayne Schenk<sup>1962</sup>  
 b. 14 Aug 1962, Evansville, IN  
 & Taresha Gertrude Brown<sup>1963</sup>  
 b. 26 Jun 1963, Evansville, IN  
 m. 11 Dec 1982, Boonville, Warrick County, IN
- (7) 1.1.6.6.5.11.1 Amanda Marie Schenk<sup>1983</sup>  
 b. 10 Jun 1983, Evansville, IN  
 & Patrick John Thomas<sup>2004</sup>  
 m. 16 May 2004, Boonville, Warrick County, IN<sup>2004</sup>
- (7) 1.1.6.6.5.11.2 Brittany Schenk<sup>1985</sup>  
 b. 14 Mar 1985, Evansville, IN
- (7) 1.1.6.6.5.11.3 Heather Schenk<sup>1985</sup>  
 b. 14 Mar 1985, Evansville, IN
- (7) 1.1.6.6.5.11.4 Nathan Schenk<sup>1988</sup>  
 b. 7 Mar 1988, Evansville, IN
- (6) 1.1.6.6.5.12 Barry Glenn Schenk<sup>1964</sup>  
 b. 18 Apr 1964, Evansville, IN
- (6) 1.1.6.6.5.13 Mary Beth Schenk<sup>1965</sup>  
 b. 10 Apr 1965, Evansville, IN  
 & Perry LaVerne Deweese<sup>1964</sup>  
 b. 2 Oct 1964, Evansville, IN  
 m. 4 Jun 1988, Evansville, IN<sup>1988</sup>
- (7) 1.1.6.6.5.13.1 Hannah Deweese<sup>1991</sup>  
 b. 25 Feb 1991
- (7) 1.1.6.6.5.13.2 Madeline Deweese<sup>1993</sup>  
 b. 3 Sep 1993
- (7) 1.1.6.6.5.13.3 Blake Deweese<sup>1998</sup>  
 b. 4 Jun 1998
- (5) 1.1.6.6.6 Joyce Margaret Konrad<sup>1929</sup>  
 b. 9 Sep 1929, Evansville, IN<sup>1929</sup>; d. 21 Feb 1993, Evansville, IN<sup>1993</sup>  
 bur. Feb 1993, Alexander Memorial Park Cemetery, Evansville, IN<sup>1993</sup>  
 & Herman Frederic Jung<sup>1925</sup>  
 b. 22 Sep 1925, Vanderburgh County, IN  
 m. 28 Jul 1945, Evansville, IN<sup>1945</sup>
- (6) 1.1.6.6.6.1 Rita Ann Jung<sup>1946</sup>  
 b. 16 Feb 1946, Evansville, IN<sup>1946</sup>; d. 30 Apr 1946, Evansville, IN<sup>1946</sup>  
 bur. Alexander Memorial Park Cemetery, Evansville, IN<sup>1946</sup>
- (6) 1.1.6.6.6.2 Beverly Jean Jung<sup>1947</sup>  
 b. 11 May 1947, Evansville, IN<sup>1947</sup>; d. 25 Apr 2010, Tacoma, WA<sup>2010</sup>  
 bur. 3 May 2010, St. Joseph Cemetery, Evansville, IN<sup>2010</sup>  
 & John Ray Ahlering<sup>1940</sup>  
 b. 12 Aug 1940, Indiana  
 m. 20 Jul 1973, Evansville, IN<sup>1973</sup>
- (7) 1.1.6.6.6.2.1 Beth Anne Ahlering<sup>1974</sup>  
 b. 12 Jul 1974  
 & John Dominic Gibbeson
- (7) 1.1.6.6.6.2.2 Joyce Marie Ahlering<sup>1974</sup>







m. 12 Nov 1977, Evansville, IN<sup>17-202</sup>  
 (7) 1.1.6.6.6.1 Rita Ann Jung<sup>17-202</sup>  
 b. 9 Jun 1981  
 (7) 1.1.6.6.6.2 Kerri Leigh Jung<sup>17-202</sup>  
 b. 23 May 1983  
 & Brandon Scott Fehrenbacher<sup>17-202, 17-202, 17-202</sup>  
 b. 10 Jul 1981, St. Joseph, Indiana  
 m. 2 Jun 2007, St. Joseph Church, Vanderburgh County, IN  
 (8) 1.1.6.6.6.2.1 Brayden Scott Fehrenbacher  
 b. 23 Mar 2012, Evansville, IN  
 (8) 1.1.6.6.6.2.2 Addyson Leigh Fehrenbacher  
 b. 23 Mar 2012, Evansville, IN  
 (5) 1.1.6.6.7 Patricia Ann Konrad<sup>17-202, 17-202, 17-202, 17-202, 17-202</sup>  
 b. 8 May 1931, Evansville, IN; d. 17 May 2003, Evansville, IN<sup>17-202</sup>  
 bur. 20 May 2003, St. Joseph Cemetery, Evansville, IN  
 & Paul Edward Shake<sup>17-202, 17-202, 17-202</sup>  
 b. 24 Apr 1932, Evansville, IN; d. 28 Apr 2002, Evansville, IN  
 m. 30 May 1953, Evansville, IN<sup>17-202</sup>  
 (6) 1.1.6.6.7.1 Michael Paul Shake<sup>17-202</sup>  
 b. 5 May 1955; d. 13 Oct 1973, Illinois<sup>17-202</sup>  
 bur. 17 Oct 1973, St. Joseph Cemetery, Evansville, IN<sup>17-202</sup>  
 (6) 1.1.6.6.7.2 Debra Renee Shake<sup>17-202</sup>  
 b. 29 Sep 1960, Evansville, IN  
 & Keith Edwin Carnahan<sup>17-202</sup>  
 b. 1 Apr 1960, Indiana  
 m. 6 Sep 1979, Putnamville, IN<sup>17-202</sup>  
 (7) 1.1.6.6.7.2.1 Michelle Renee Carnahan<sup>17-202</sup>  
 b. 4 Nov 1981  
 (7) 1.1.6.6.7.2.2 Ryan Keith Carnahan<sup>17-202</sup>  
 b. 30 Mar 1983  
 (7) 1.1.6.6.7.2.3 Aaron Keith Carnahan<sup>17-202</sup>  
 b. 25 Feb 1986  
 (7) 1.1.6.6.7.2.4 Michael Keith Carnahan<sup>17-202</sup>  
 (6) 1.1.6.6.7.3a Joseph Edward Shake<sup>17-202</sup>  
 b. 11 Feb 1967, Evansville, IN  
 & Amy Melanie Yarber<sup>17-202</sup>  
 b. 10 Apr 1969, North Carolina  
 m. 30 Jun 1989, Evansville, IN<sup>17-202</sup>  
 (7) 1.1.6.6.7.3a.1 Jared Michael Shake<sup>17-202</sup>  
 b. 13 Sep 1989  
 (6) 1.1.6.6.7.3b Joseph Edward Shake<sup>17-202</sup>  
 b. 11 Feb 1967, Evansville, IN  
 & Kristina Marie Shephard<sup>17-202</sup>  
 b. abt 1971, Indiana  
 m. 3 Jul 2004, Evansville, IN  
 (6) 1.1.6.6.7.4 Teresa Marie Shake<sup>17-202</sup>  
 b. 19 Feb 1969, Evansville, IN  
 & Jeffrey M Harrison<sup>17-202</sup>  
 b. abt 1965, Indiana  
 m. 24 Jun 1995, Evansville, IN<sup>17-202</sup>  
 (7) 1.1.6.6.7.4.1 Tristian Joseph Harrison<sup>17-202</sup>







b. 13 Jul 1998, Evansville, IN  
(7) 1.1.6.6.8.4.5 Tyler Weinzapfel  
b. 2005

(3) 1.1.7 Joseph H Deig<sup>1861-1942</sup>  
b. 22 Feb 1861, Indiana; d. 9 Nov 1942, Mt. Vernon, Posey County, IN  
bur. St. Philip Cemetery, Posey County, IN

(3) 1.1.8 Margaret Elizabeth Deig<sup>1864-1936</sup>  
b. 13 Apr 1864, Posey County, IN; d. 17 Apr 1936, Posey County, IN  
bur. St. Philip Cemetery, Posey County, IN

& Andrew John Kueber<sup>1864-1937</sup>  
b. 13 Apr 1864, Posey County, IN; d. 10 Jan 1937, Posey County, IN  
m. 18 Aug 1891, Posey County, IN

(4) 1.1.8.1 Andrew Joseph Kueber<sup>1892-1981</sup>  
b. 22 Oct 1892, Posey County, IN; d. 10 Jul 1981, Mt. Vernon, Posey County, IN  
bur. Alexander Memorial Park Cemetery, Evansville, IN

& Agnes Margaret Marx<sup>1899-1959</sup>  
b. 2 Jun 1899, Indiana; d. 19 Aug 1959, Dale, Spencer County, IN  
m. 30 Sep 1925

(5) 1.1.8.1.1 Arnold Matthew Kueber<sup>1926-1986</sup>  
b. 30 Jan 1926, Evansville, IN; d. 5 Jun 1986, Evansville, IN  
bur. St. Matthew Cemetery, Mt. Vernon, Posey County, IN

& Virginia Nadine Means<sup>1933-2012</sup>  
b. 15 Aug 1933, Posey County, IN; d. 4 Apr 2012, Posey County, IN

(6) 1.1.8.1.1.1 Glenda Sue Kueber<sup>1952-2016</sup>  
b. 6 Oct 1952, Posey County, IN; d. 31 Mar 2016, Indiana  
bur. St. Matthew Cemetery, Mt. Vernon, Posey County, IN

& Larry Henson  
m. 29 Jul 1972, Indiana

(6) 1.1.8.1.1.2 Arnold M Kueber Jr.  
b. 14 Oct 1953, Indiana

& Becky M Jolley  
b. abt 1956  
m. 6 Jun 1992, Kentucky

(6) 1.1.8.1.1.3 Steven Anthony Kueber<sup>1955-2002</sup>  
b. 1 May 1955, Indiana

& Kathy Renee Huff<sup>1955-2002</sup>  
m. 20 Apr 2002, Evansville, IN

(6) 1.1.8.1.1.4 Paula Kueber  
& Cooper

(6) 1.1.8.1.1.5 Jeffrey A Kueber  
& Debbie

(5) 1.1.8.1.2 Andrew Philip Kueber<sup>1928-1985</sup>  
b. 24 Mar 1928, Posey County, IN; d. 1 Nov 1985, McCracken, KY  
& Ruth A Walker<sup>1928-1938</sup>  
b. abt 1938

m. 5 Jan 1976, Kentucky  
(6) 1.1.8.1.2.1 Ruthann Kueber

(5) 1.1.8.1.3 Leroy Kueber<sup>1929-1929</sup>  
b. 12 Apr 1929, Posey County, IN; d. 13 Aug 1929, Evansville, IN  
bur. St. Joseph Cemetery, Evansville, IN

(5) 1.1.8.1.4 Paul Joseph Kueber<sup>1929-1929</sup>



b. 13 Nov 1931, Mt Vernon, Posey County, IN; d. 24 Apr 1991, Mt Vernon, Posey County, IN  
 bur. St. Matthew Cemetery, Mt. Vernon, Posey County, IN<sup>20</sup>  
 & Ruth Ann Krack<sup>1920-2020</sup>  
 b. 8 Nov 1939, Posey County, IN; d. 5 Mar 2021, Evansville, IN  
 m. 23 Aug 1958, St. Joseph, Indiana  
 (6) 1.1.8.1.4.1a Thomas Joseph Kueber<sup>20</sup>  
 b. 17 May 1959, Evansville, IN<sup>1</sup>  
 & Gracie Marie Hutchinson<sup>1</sup>  
 b. 2 May 1960<sup>1</sup>  
 m. 7 Aug 1976, Mt. Vernon, Posey County, IN  
 (7) 1.1.8.1.4.1a.1 Shawn Allen Kueber<sup>1</sup>  
 b. 12 Mar 1977<sup>1</sup>  
 (6) 1.1.8.1.4.1b Thomas Joseph Kueber<sup>20</sup>  
 b. 17 May 1959, Evansville, IN<sup>1</sup>  
 & Tammy Diane Barnes<sup>1</sup>  
 b. 27 Feb 1963, Arizona<sup>1</sup>  
 m. 6 Mar 1981, Mt. Vernon, Posey County, IN<sup>1</sup>  
 (7) 1.1.8.1.4.1b.1 Andrew Joseph Kueber<sup>1</sup>  
 b. 16 Feb 1983<sup>1</sup>  
 (6) 1.1.8.1.4.1c Thomas Joseph Kueber<sup>20</sup>  
 b. 17 May 1959, Evansville, IN<sup>1</sup>  
 & Linda Sue Ridenour<sup>1</sup>  
 b. 22 Jun 1950, Kentucky<sup>1</sup>  
 m. 15 Oct 1990, Gatlinburg, TN<sup>1</sup>  
 (6) 1.1.8.1.4.2 Charles Eugene Kueber<sup>1</sup>  
 b. 17 Apr 1960, Evansville, IN<sup>1</sup>  
 & Sherri Lynn Shorr<sup>1</sup>  
 b. 2 Jan 1965, Evansville, IN<sup>1</sup>  
 m. 22 Apr 1989, Mt. Vernon, Posey County, IN  
 (7) 1.1.8.1.4.2.1 Craig Eugene Kueber<sup>1</sup>  
 b. 1 Nov 1989, Evansville, IN<sup>1</sup>  
 & Christy Flinn  
 (6) 1.1.8.1.4.3 Mary Jeanette Kueber<sup>20</sup>  
 b. 7 May 1961, Evansville, IN<sup>1</sup>  
 & Alroy Key<sup>1</sup>  
 b. 18 Jan 1954, Mt. Vernon, Posey County, IN<sup>1</sup>  
 m. 10 Nov 1990, Mt. Vernon, Posey County, IN  
 (7) 1.1.8.1.4.3.1 James Brandon Key<sup>1</sup>  
 b. 28 Jan 1985, Evansville, IN<sup>1</sup>  
 & Sarah  
 (6) 1.1.8.1.4.4 William Wayne Kueber<sup>1</sup>  
 b. 16 Sep 1964, Evansville, IN  
 & Karla Elaine Guess<sup>1</sup>  
 b. 19 Jan 1966, Evansville, IN  
 m. 11 May 1985, Mt. Vernon, Posey County, IN  
 (5) 1.1.8.1.5 Orville Eugene Kueber<sup>20,20</sup>  
 b. 17 Jul 1936, Posey County, IN; d. 8 Aug 2003, Kokomo, Howard County, IN  
 bur. Sunset Memory Garden, Kokomo, IN  
 & Rita J Wolf  
 b. 15 Jun 1939  
 (6) 1.1.8.1.5.1 Kenneth W Kueber<sup>1</sup>



- b. Mar 1962, Indiana
- & Tracy Ann Blake<sup>1962</sup>
- m. 21 Oct 1995, Noblesville, Hamilton County, IN
- (4) 1.1.8.2 Mary Margaret Kueber<sup>1895,1973,1973</sup>
  - b. 18 Sep 1895, Posey County, IN; d. 10 Jun 1973, Mt. Vernon, Posey County, IN
  - bur. St. Matthew Cemetery, Mt. Vernon, Posey County, IN
- (4) 1.1.8.3 Rosa Madeline Kueber<sup>1900,1978,1978</sup>
  - b. 27 Oct 1900, Indiana; d. 16 Feb 1978, Evansville, IN
  - bur. St. Matthew Cemetery, Mt. Vernon, Posey County, IN
- (4) 1.1.8.4 Frances Agnes Kueber<sup>1903,1967,1967</sup>
  - b. 20 Feb 1903, Posey County, IN; d. 30 Dec 1967, Evansville, IN
  - & Roy Stanley Hall<sup>1900</sup>
    - b. 11 Apr 1900, Buffalo, Erie County, NY; d. 9 Jun 1957, Evansville, IN
  - (5) 1.1.8.4.1 Elmer Hall
  - (5) 1.1.8.4.2 Ray Hall
- (4) 1.1.8.5 John Anthony Kueber<sup>1905,1982,1982</sup>
  - b. 20 Aug 1905, Posey County, IN; d. 16 Jun 1982, Mt. Vernon, Posey County, IN<sup>m</sup>
  - bur. St. Matthew Cemetery, Mt. Vernon, Posey County, IN
  - & Mary Frances Denning<sup>1912,2001,2001</sup>
    - b. 27 Jul 1912, Posey County, IN; d. 10 Jan 2001, Evansville, IN<sup>d</sup>
    - m. 14 Apr 1956, Posey County, IN

- (2) 1.2 Mary Anna Deig<sup>1820,1872,1872</sup>
  - b. 4 Dec 1820, Bavaria, Germany
  - d. 12 Apr 1872, Posey County, IN
  - & Frank Peter Schenk<sup>1819,1865,1865</sup>
    - b. 3 Jan 1819, Anröchte, Westfalen, Prussia
    - d. 14 Feb 1865, Mt. Vernon, Posey County, IN
    - m. 18 Sep 1843, Posey County, IN
  - (3) 1.2.1 Eberhardt B Schenk<sup>1844,1919,1919</sup>
    - b. 10 Jul 1844, Posey County, IN; d. 9 Oct 1919, Evansville, IN
    - bur. St. Matthew Cemetery, Mt. Vernon, Posey County, IN
    - & Elisabeth Stahlhoefer<sup>1847,1920,1920</sup>
      - b. 15 Nov 1847, Vanderburgh County, IN; d. 7 Feb 1920, Indiana
    - (4) 1.2.1.1 Mary Elizabeth Schenk<sup>1871,1941,1941</sup>
      - b. 1 Nov 1871, Mt. Vernon, Posey County, IN; d. 24 Jun 1941, Evansville, IN
      - bur. St. Joseph Cemetery, Evansville, IN
      - & Joseph A Shapker<sup>1868,1930,1930</sup>
        - b. 10 Mar 1868, Evansville, IN; d. 16 Feb 1930, Evansville, IN
      - (5) 1.2.1.1.1 Joseph Bernard Shapker<sup>1895,1948,1948</sup>
        - b. 23 Jul 1895, Evansville, IN; d. 26 Apr 1948, Evansville, IN
        - bur. St. Joseph Cemetery, Evansville, IN
        - & Angela McGuire<sup>1901,1990,1990</sup>
          - b. 27 Oct 1901, Freeborn, MN; d. 1 Mar 1990, Evansville, IN
          - m. 23 May 1923, Oklahoma
        - (5) 1.2.1.1.2 Robert E Schapker<sup>1898,1934,1934</sup>
          - b. 19 Sep 1898, Evansville, IN; d. 26 May 1934, Evansville, IN
          - bur. St. Joseph Cemetery, Evansville, IN
          - & May



- (5) 1.2.1.1.3a John Creighton Schapker\*<sup>11,12,13,21,22,23,24</sup>  
 b. 18 Jul 1905, Evansville, IN; d. 9 Jul 1971, Evansville, IN  
 bur. Park Lawn Cemetery, Evansville, IN  
 & Bernice W Westerhoff\*<sup>2,3,4,5,6,7,8</sup>  
 b. 20 Aug 1908, Newburgh, Warrick County, IN; d. 21 Jan 1996, Indiana
- (5) 1.2.1.1.3b John Creighton Schapker\*<sup>11,12,13,21,22,23,24</sup>  
 b. 18 Jul 1905, Evansville, IN; d. 9 Jul 1971, Evansville, IN  
 bur. Park Lawn Cemetery, Evansville, IN  
 & M Zelma Thomas\*<sup>2</sup>  
 b. 30 Mar 1903, Curdisville, KY  
 m. 1 Sep 1928
- (4) 1.2.1.2 Edward J Schenk\*  
 b. 1873, Posey County, IN
- (4) 1.2.1.3 John Aloysius Schenk\*<sup>11,12,13,21,22,23,24</sup>  
 b. 4 Jan 1882, Mt. Vernon, Posey County, IN; d. 1952, Indianapolis, Marion County, IN  
 bur. St. Matthew Cemetery, Mt. Vernon, Posey County, IN  
 & Rosa Anna Bluff\*<sup>11,12,13,21,22,23,24</sup>  
 b. 26 Dec 1881, Illinois; d. 5 Oct 1950, Evansville, IN  
 m. 14 May 1907, Posey County, IN
- (5) 1.2.1.3.1a John Anthony Schenk\*<sup>11,12,13,21,22,23,24</sup>  
 b. 7 Apr 1910, Mt. Vernon, Posey County, IN; d. 7 May 1991, St. Louis, MO  
 bur. Pine Crest Cemetery, Kimberling City, Stone County, MO  
 & Anne Marie Bonem\*<sup>11,12,13,21,22,23,24</sup>  
 b. 10 Nov 1911, Detroit, Wayne County, MI; d. 24 Jun 1982  
 m. 10 Sep 1935, Highland Park, MI
- (6) 1.2.1.3.1a.1 Mary Katherine Schenk\*<sup>11,12,13,21,22,23,24</sup>  
 b. 11 Jul 1936, Chicago, Cook County, IL; d. 31 Jul 1998, St. Louis, MO  
 bur. Roselawn Memorial Gardens, Murfreesboro, TN  
 & Jack D Coats  
 b. abt 1932; d. 9 Mar 1976  
 m. 1958
- (7) 1.2.1.3.1a.1.1 James Steven Coats  
 (7) 1.2.1.3.1a.1.2 Steve Coats  
 (7) 1.2.1.3.1a.1.3 Barbara Coats  
 & Browning  
 (7) 1.2.1.3.1a.1.4 Theresa Ann Coats  
 & Timothy Wayne Long  
 m. 22 Oct 1994, Brevard County, FL
- (6) 1.2.1.3.1a.2 William Gerard Schenk\*<sup>11,12,13,21,22,23,24</sup>  
 b. 17 Jan 1939, Chicago, Cook County, IL; d. 13 Dec 1986  
 & Sue Ann McKinstry\*  
 b. 28 Jul 1939, Grand Rapids, MI; d. 19 Nov 2011, Nashville, TN  
 m. 24 Oct 1959
- (7) 1.2.1.3.1a.2.1 Bobby Schenk  
 (7) 1.2.1.3.1a.2.2 Jerry Bill Schenk  
 (7) 1.2.1.3.1a.2.3 Susan Schenk  
 (7) 1.2.1.3.1a.2.4 Rusty Schenk
- (6) 1.2.1.3.1a.3 Rita L Schenk  
 b. 1949  
 & Robert L Lusignan  
 b. abt 1946



- m. 11 Mar 1988, Harris County, TX  
 (6) 1.2.1.3.1a.4 Ann M Schenk  
 & Lawrence Haffner  
 m. 1970  
 (6) 1.2.1.3.1a.5 John E Schenk  
 (6) 1.2.1.3.1a.6 Michael J Schenk  
 b. Illinois  
 (5) 1.2.1.3.1b John Anthony Schenk<sup>1817-1912 27MA256</sup>  
 b. 7 Apr 1910, Mt. Vernon, Posey County, IN; d. 7 May 1991, St. Louis, MO  
 bur. Pine Crest Cemetery, Kimberling City, Stone County, MO  
 & Bernice J  
 (5) 1.2.1.3.2 Francis Joseph Schenk<sup>1815-1911</sup>  
 b. 8 Nov 1915, Mt. Vernon, Posey County, IN; d. 11 Apr 2018, Cincinnati, Hamilton, OH  
 bur. Gate Of Heaven Cemetery, Montgomery, Hamilton County, OH  
 (4) 1.2.1.4 Clement Vincent Schenk<sup>1817-1912 27MA256</sup>  
 b. 6 Jan 1885, Posey County, IN; d. 27 Sep 1946, Chattanooga, TN  
 bur. Mt. Olivet Cemetery, Chattanooga, TN  
 & Caroline L Frielinghausen<sup>1817-1912 27MA256</sup>  
 b. 1885, Indiana; d. 1971, Tennessee  
 m. 25 Sep 1907, Posey County, IN  
 (5) 1.2.1.4.1 Edward Bernard Schenk<sup>1817-1912 27MA256</sup>  
 b. 5 Aug 1911, Mt. Vernon, Posey County, IN; d. Feb 1979, Chattanooga, TN  
 & Elizabeth Downen<sup>1817-1912 27MA256</sup>  
 b. 24 Jul 1915, Posey County, IN; d. 5 Nov 2002, Chattanooga, TN  
 (6) 1.2.1.4.1.1 Bernard Eugene Schenk<sup>1817-1912 27MA256</sup>  
 b. 7 Aug 1936, Mt. Vernon, Posey County, IN; d. 5 Dec 2011, Chattanooga, TN  
 bur. Green Grove Cemetery, Macon, TN  
 & Lenore Stinson<sup>1817-1912 27MA256</sup>  
 b. 15 Aug 1927, Hartsville, TN; d. 24 Jan 2016, Chattanooga, TN  
 (5) 1.2.1.4.2 Robert Vincent Schenk<sup>1817-1912 27MA256</sup>  
 b. 13 Oct 1915, Mt. Vernon, Posey County, IN; d. 11 Mar 1990, Evansville, IN  
 bur. Oak Hill Cemetery, Evansville, IN  
 (4) 1.2.1.5 Mary L Schenk<sup>1817-1912 27MA256</sup>  
 b. 28 Apr 1887, Posey County, IN  
 (4) 1.2.1.6 Mary Leonora Schenk<sup>1817-1912 27MA256</sup>  
 b. 6 Nov 1891, Posey County, IN; d. 18 Nov 1943, Mt. Vernon, Posey County, IN  
 bur. St. Matthew Cemetery, Mt. Vernon, Posey County, IN  
 & John J Keller<sup>1817-1912 27MA256</sup>  
 b. 1893, Indiana; d. 1943, Indiana  
 (5) 1.2.1.6.1 John Joseph Keller Jr.<sup>1817-1912 27MA256</sup>  
 b. 7 Feb 1923, Mt. Vernon, Posey County, IN; d. 10 Feb 1923, Mt. Vernon, Posey County, IN  
 bur. St. Matthew Cemetery, Mt. Vernon, Posey County, IN  
 (5) 1.2.1.6.2 John J Keller<sup>1817-1912 27MA256</sup>  
 b. 12 Mar 1924, Mt. Vernon, Posey County, IN; d. 6 Sep 2005, Alton, IL  
 bur. St. Joseph Cemetery, Alton, IL  
 (5) 1.2.1.6.3 James Peter Keller<sup>1817-1912 27MA256</sup>  
 b. 15 Jul 1925, Mt. Vernon, Posey County, IN; d. 15 Dec 2007  
 bur. St. Joseph Cemetery, Evansville, IN  
 & Donna Jean Murry<sup>1817-1912 27MA256</sup>  
 b. 6 Sep 1930, Ohio; d. 27 Aug 2016, Indiana  
 (6) 1.2.1.6.3.1 Steven James Keller<sup>1817-1912 27MA256</sup>



- b. 18 Sep 1949, Indiana
- & Jennifer Ann Bugher<sup>a</sup>
- b. 1953, Indiana
- m. 27 Mar 1993, Evansville, IN
- (6) 1.2.1.6.3.2 Joseph Anthony Keller
- b. 1954; d. 2007
- (6) 1.2.1.6.3.3 James Keller
- & Kelly
- (6) 1.2.1.6.3.4 John Keller
- (6) 1.2.1.6.3.5 Mary Keller
- (3) 1.2.2 Anna Margaret Schenk<sup>b12211187223-154</sup>
- b. 5 Jan 1847, Posey County, IN; d. Oct 1916, Omaha, Douglas County, NE
- bur. St. Mary Magdalene Cemetery, Omaha, NE
- & Herman Richard Munchhoff<sup>b1119222156</sup>
- b. 3 Aug 1843, Morganfield, KY; d. 29 Apr 1919, Omaha, Douglas County, NE
- m. 24 Apr 1866, Posey County, IN
- (4) 1.2.2.1 Mary M Munchhoff<sup>b111812281</sup>
- b. 6 Mar 1867, Mt. Vernon, Posey County, IN; d. 5 Sep 1942, Omaha, Douglas County, NE
- bur. St. Mary Magdalene Cemetery, Omaha, NE
- (4) 1.2.2.2 Herman F Munchhoff<sup>b11141171212181</sup>
- b. Dec 1868, Mt. Vernon, Posey County, IN; d. 25 Sep 1942, Omaha, Douglas County, NE
- bur. St. Mary Magdalene Cemetery, Omaha, NE
- (4) 1.2.2.3a Joseph W Munchhoff<sup>b1111171212181</sup>
- b. Nov 1870, Mt. Vernon, Posey County, IN; d. 5 Jun 1931, Omaha, Douglas County, NE
- bur. St. Mary Magdalene Cemetery, Omaha, NE
- & May Etta Carmen Moores<sup>a</sup>
- b. 28 Apr 1880, Bushnell, McDonough County, IL; d. 16 Apr 1961, Washington
- (5) 1.2.2.3a.1 Clara Louise Munchhoff<sup>a</sup>
- b. 27 Jul 1896, Nebraska; d. 21 Jan 1986, Seattle, King County, WA
- bur. Acacia Memorial Park, Seattle, King County, WA
- & William Farquhar Payson<sup>a</sup>
- b. 18 Feb 1876; d. 1939
- (5) 1.2.2.3a.2 Joseph Herbert Munchhoff<sup>a</sup>
- b. 1905; d. 15 Jun 1908, Omaha, Douglas County, NE
- bur. Holy Sepulchre Cemetery, Omaha, NE
- (4) 1.2.2.3b Joseph W Munchhoff<sup>b1111171212181</sup>
- b. Nov 1870, Mt. Vernon, Posey County, IN; d. 5 Jun 1931, Omaha, Douglas County, NE
- bur. St. Mary Magdalene Cemetery, Omaha, NE
- & Grace H Beckley<sup>b1111171212181</sup>
- b. 10 Jul 1885, Iowa; d. 19 Oct 1959
- m. 24 Sep 1906, Marion, Linn County, IA
- (5) 1.2.2.3b.1a Margaret Josphine Munchhoff<sup>b1111171212181</sup>
- b. 18 Apr 1909; d. 9 Mar 1981
- bur. St. Mary Magdalene Cemetery, Omaha, NE
- & Floyd Elmer Howard<sup>b1111171212181</sup>
- b. 10 Jun 1906, Rockport, Copiah County, MS; d. 12 Mar 1981, Orange County, CA
- m. 11 Jan 1928, Glenwood Mills, IA
- (6) 1.2.2.3b.1a.1a William Joseph Howard<sup>b1111171212181</sup>
- b. 21 Nov 1929, Nebraska; d. 13 Jul 1992, Murietta, Riverside County, CA
- bur. Riverside National Cemetery, Riverside, CA
- & Mary Patricia Minar<sup>a</sup>



- b. 14 Mar 1930, Omaha, Douglas County, NE; d. 24 Feb 2020, Murietta, Riverside, CA  
 m. 1952, Douglas County, NE  
 (7) 1.2.2.3b.1a.1a.1 **Kathy Howard**  
 b. abt 1953; d. Dec 2019  
 (7) 1.2.2.3b.1a.1a.2 **Margaret Ann Howard**  
 b. 11 Jun 1955, Los Angeles County, CA  
 & Jerome Joseph Reiss  
 m. 22 Jan 1977, Huntington Beach, CA  
 (7) 1.2.2.3b.1a.1a.3 **Nancy J Howard**  
 b. 27 Jul 1957, Orange County, CA  
 & Kevin  
 (7) 1.2.2.3b.1a.1a.4 **William Patrick Howard**<sup>\*\*\*</sup>  
 b. 15 Mar 1960, Orange County, CA; d. 21 May 2018, Corona, CA  
 & Sherry Lee Overbey<sup>\*\*</sup>  
 m. 16 Mar 1991, Clark County, NV  
 (6) 1.2.2.3b.1a.1b **William Joseph Howard**<sup>\*->0772.00</sup>  
 b. 21 Nov 1929, Nebraska; d. 13 Jul 1992, Murietta, Riverside County, CA  
 bur. Riverside National Cemetery, Riverside, CA  
 & Connie Kay Carr  
 m. 1959  
 (6) 1.2.2.3b.1a.2 **Elizabeth Howard**<sup>\*\*</sup>  
 b. abt 1930, Nebraska  
 (6) 1.2.2.3b.1a.3 **Jeanne Howard**<sup>\*\*</sup>  
 b. abt 1937, Nebraska  
 (5) 1.2.2.3b.1b **Margaret Josphine Munchhoff**<sup>\*->0772.00</sup>  
 b. 18 Apr 1909; d. 9 Mar 1981  
 bur. St. Mary Magdalene Cemetery, Omaha, NE  
 & Leech  
 (4) 1.2.2.4 **Edward Aloysius Munchhoff**<sup>\*\*\*</sup>  
 b. Dec 1878, Mt. Vernon, Posey County, IN; d. 26 Nov 1911, Omaha, Douglas County, NE  
 bur. St. Mary Magdalene Cemetery, Omaha, NE  
 & Eliza Osborn<sup>\*\*</sup>  
 b. 26 Feb 1882; d. 6 Sep 1963, Los Angeles, CA  
 (5) 1.2.2.4.1 **Mary Ruth Munchhoff**<sup>\*\*</sup>; d. 1933  
 bur. Forest Lawn Memorial Park, Omaha, NE  
 & Welby Richards<sup>\*\*</sup>  
 b. 30 Dec 1904, Texas; d. 11 Mar 1997  
 (5) 1.2.2.4.2 **Richard Gilbert Munchhoff**<sup>\*->0772.00</sup>  
 b. 5 Nov 1904, Omaha, Douglas County, NE; d. 21 May 1954, Los Angeles, CA  
 bur. San Fernando Mission Cemetery, Mission Hills, CA  
 & Edna Mae McIvain<sup>\*\*</sup>  
 b. 21 Dec 1912, Missouri; d. 15 Mar 1979, Sacramento County, CA  
 m. 1931, Nebraska  
 (6) 1.2.2.4.2.1a **Gail Joan Munchhoff**<sup>\*->21</sup>  
 b. 27 May 1932, Nebraska; d. 28 May 1991, Sacramento County, CA  
 bur. Calvary Cemetery, Sacramento, CA  
 & Robert Cohen  
 m. 9 Jul 1978, Sacramento, CA  
 (6) 1.2.2.4.2.1b **Gail Joan Munchhoff**<sup>\*->21</sup>  
 b. 27 May 1932, Nebraska; d. 28 May 1991, Sacramento County, CA  
 bur. Calvary Cemetery, Sacramento, CA



- & Thomas O'Leary
  - b. 13 Aug 1932, Glendale, CA; d. 30 Nov 1999, San Francisco, CA
  - (7) 1.2.2.4.2.1b.1 Deborah Marguerite O'Leary
    - b. 17 Dec 1950, Los Angeles, CA
    - & Albert O Engel
      - b. abt 1943
      - m. 31 Dec 1979, San Francisco, CA
    - (7) 1.2.2.4.2.1b.2 Richard O'Leary
    - (7) 1.2.2.4.2.1b.3 Shari O'Leary
  - (5) 1.2.2.4.3 Eleanora Arlene Munchhoff<sup>11</sup>
    - b. 5 Apr 1909, Nebraska; d. 27 Dec 1973, Glendale, CA
    - bur. San Fernando Mission Cemetery, Mission Hills, CA
    - & Joseph M Valdez<sup>11</sup>
      - b. 27 Aug 1893; d. 14 Jun 1979
  - (4) 1.2.2.5 George Ignatius Munchhoff<sup>11,12,13,14,15,16,17,18</sup>
    - b. 6 Jan 1885, Mt. Vernon, Posey County, IN; d. 27 Nov 1978
    - bur. St. Mary Magdalene Cemetery, Omaha, NE
    - & Winifred Etta Fletcher<sup>11,12,13</sup>
      - b. 3 Aug 1884; d. 11 Nov 1971
  - (3) 1.2.3a Joseph L Schenk<sup>19,20,21,22,23,24,25,26</sup>
    - b. 7 Mar 1847, Vanderburgh County, IN; d. 24 Oct 1910, Dayton, Montgomery County, OH
    - bur. Calvary Cemetery, Dayton, OH
    - & Clara T Brummer<sup>27</sup>
      - b. 1862, Indiana; d. 10 Dec 1899, Dayton, Montgomery County, OH
      - m. 18 May 1882, Dayton, Montgomery County, OH
    - (4) 1.2.3a.1 Clara Josephine (Sr. Mary Paula) Schenk<sup>28,29</sup>
      - b. 2 Feb 1883, Dayton, Montgomery County, OH; d. 4 Mar 1958, Rome, Italy
    - (4) 1.2.3a.2 Eleanor Anna Schenk<sup>30,31,32,33,34,35,36</sup>
      - b. 25 Sep 1884, Dayton, Montgomery County, OH; d. 2 Apr 1968, Miami, Dade County, FL
      - bur. Calvary Cemetery, Dayton, OH
      - & Bernard John Borchers<sup>37,38,39,40,41,42,43,44</sup>
        - b. 21 Jan 1877, Fort Loramie, Shelby County, OH; d. 9 Apr 1960, Dayton, Montgomery, OH
        - m. 24 Jun 1908, Montgomery County, OH
        - (5) 1.2.3a.2.1 Maguerite Catherine Borchers<sup>45,46,47,48,49,50</sup>
          - b. 18 Sep 1909, Dayton, Montgomery, OH; d. 20 May 1997, Cincinnati, Hamilton County, OH
          - bur. Calvary Cemetery, Dayton, OH
          - & Edward Joseph Creager<sup>51,52,53</sup>
            - b. 3 Jan 1909, Springfield, OH; d. 15 Oct 1996
            - m. 27 May 1937, Ohio
            - (6) 1.2.3a.2.1.1 Joseph Creager<sup>54</sup>
              - b. abt 1935, Ohio
            - (6) 1.2.3a.2.1.2 Janet Creager<sup>55</sup>
              - b. abt 1939, Ohio
          - (5) 1.2.3a.2.2 Bernard John Borchers Jr.<sup>56,57,58,59,60</sup>
            - b. 15 Apr 1911, Dayton, Montgomery, OH; d. 18 Apr 1969, Dayton, Montgomery County, OH
            - bur. Calvary Cemetery, Dayton, OH
            - & Phyllis Catherine Ritter
              - m. 10 Oct 1934, Ohio
            - (6) 1.2.3a.2.2.1 Bernard Borchers<sup>61,62,63,64,65</sup>
              - b. 7 Jul 1936, Dayton, Montgomery County, OH; d. 15 May 1968, Ohio
              - bur. Queen Of Heaven Cemetery, Beavercreek OH



- (5) 1.2.3a.2.3 Jeanette Frances Borchers<sup>1914-2001</sup>
  - b. 8 Jan 1914, Dayton, Montgomery County, OH; d. 5 May 2001, Belgium
  - bur. Sisters Of Charity Cemetery, Cincinnati, OH
- (5) 1.2.3a.2.4a Robert Eugene Borchers<sup>1916-2007</sup>
  - b. 25 Apr 1916, Dayton, Montgomery County, OH; d. 16 Apr 2007, Ohio
  - bur. Calvary Cemetery, Dayton, OH
- & Kathleen Smith
  - (6) 1.2.3a.2.4a.1 Becky Borchers & Tom Brown
  - (6) 1.2.3a.2.4a.2 Bobbye Borchers & Flecker
  - (6) 1.2.3a.2.4a.3 Barbara Borchers & Mike Bernath
  - (6) 1.2.3a.2.4a.4 Jim Borchers & Louise
  - (6) 1.2.3a.2.4a.5 Tom Borchers & Margie
- (5) 1.2.3a.2.4b Robert Eugene Borchers<sup>1916-2007</sup>
  - b. 25 Apr 1916, Dayton, Montgomery County, OH; d. 16 Apr 2007, Ohio
  - bur. Calvary Cemetery, Dayton, OH
- & Joan Corpstein<sup>1918-1993</sup>
  - d. 1993
  - m. 27 Jan 1979, Ohio
- (5) 1.2.3a.2.5 Edward Paul Borchers<sup>1918-2004</sup>
  - b. 15 Nov 1918, Dayton, Montgomery County, OH; d. 12 Aug 2004, Centerville, OH
  - bur. Calvary Cemetery, Dayton, OH
- & Elizabeth Ann Welsh
  - b. 1918; d. 6 Sep 2013, Centerville, OH
  - m. 1941, Ohio
- (6) 1.2.3a.2.5.1a Edward Paul Borchers\*
  - b. 1942, Ohio
- & Frances Kay McCloskey
  - m. 8 Oct 1966, Ohio
- (7) 1.2.3a.2.5.1a.1 Edward Paul Borchers III
  - b. 3 Jul 1967, Ohio
- (7) 1.2.3a.2.5.1a.2 Molly Jeanette Borchers
  - b. 20 Nov 1968, Ohio
- (6) 1.2.3a.2.5.1b Edward Paul Borchers\*
  - b. 1942, Ohio
- & Cheryl Hatton
- (6) 1.2.3a.2.5.2 Tony Borchers
  - b. abt 1945, Ohio
- & Patsy
- (6) 1.2.3a.2.5.3 John Charles Borchers
  - b. 11 Feb 1947, Ohio
- & Suzanne Eunice Laliberte
  - b. abt 1948
  - m. 27 Dec 1970, Ohio
- (7) 1.2.3a.2.5.3.1 Andrea Christine Borchers
  - b. 9 Sep 1984, Ohio
- (6) 1.2.3a.2.5.4 Mark W Borchers
  - b. 11 Jan 1948, Ohio
- & Michelle Kunnen
  - b. abt 1951
  - m. 1971, Ohio
- (6) 1.2.3a.2.5.5a Maribeth Borchers\*
  - b. abt 1951, Ohio



- & Michael Earnest Jackson  
m. 10 Dec 1972, Ohio
- (6) 1.2.3a.2.5.5b Maribeth Borchers\*  
b. abt 1951, Ohio
- & Steven Cooley
- (6) 1.2.3a.2.5.6 Richard Borchers  
b. 29 Mar 1952, Ohio
- & Cindy J Tussing  
m. 9 Jan 1999, Ohio
- (6) 1.2.3a.2.5.7 Jeannette Marie Borchers  
b. Oct 1953, Ohio
- & Russell Phillip Brown  
b. 1952  
m. 18 Oct 1974, Montgomery County, OH
- | (7) 1.2.3a.2.5.7.1 Russell Phillip Brown  
| b. 29 Jan 1979, Ohio
- (6) 1.2.3a.2.5.8 Elaine Ann Borchers  
b. Jan 1957, Ohio
- & Stephen Louis Robinson  
b. abt 1956  
m. 16 Nov 1979, Ohio
- | (7) 1.2.3a.2.5.8.1 Marta Kaleen Robinson  
| b. 25 Jun 1998, Ohio
- (5) 1.2.3a.2.6 Mary Josephine Borchers<sup>1920-2006</sup>  
b. 15 Aug 1920, Dayton, Montgomery County, OH; d. 21 Apr 2006, Ohio  
bur. Calvary Cemetery, Dayton, OH
- & Leo James FitzHarris III<sup>1919-2011</sup>  
b. 10 Apr 1919, New York; d. 27 Oct 2011, Centerville, OH  
m. 14 Aug 1943, Ohio
- | (6) 1.2.3a.2.6.1 Leo James FitzHarris IV  
| b. May 1949
- | & Carol Jean Allard  
| m. 8 Aug 1993, Sunderland, Vermont
- (6) 1.2.3a.2.6.2 Patricia Elaine FitzHarris<sup>1952-1999</sup>  
b. 1 Apr 1952, Dayton, Montgomery, OH; d. 18 Feb 1999, Gainesville, Alachua, FL  
bur. Calvary Cemetery, Dayton, OH
- (6) 1.2.3a.2.6.3 Mariel FitzHarris & Falbo
- (6) 1.2.3a.2.6.4 Anne FitzHarris & Molavi
- (6) 1.2.3a.2.6.5 Joe FitzHarris
- (6) 1.2.3a.2.6.6 Walt FitzHarris
- (6) 1.2.3a.2.6.7 Bob FitzHarris
- (6) 1.2.3a.2.6.8 Greg FitzHarris
- (5) 1.2.3a.2.7 David William Borchers<sup>1925-1992</sup>  
b. 25 Mar 1925, Dayton, Montgomery County, OH; d. 22 Oct 1992, Ohio  
bur. Calvary Cemetery, Dayton, OH
- & Joan Catherine FitzHarris; d. 10 Dec 2007  
m. 3 Jan 1949, Queen Village, Long Island, NY
- | (6) 1.2.3a.2.7.1 Karen T Borchers  
| b. 20 May 1958, Ohio
- | & Gary Len Maze
- | (7) 1.2.3a.2.7.1.1 Katherine Suzanne Maze



- | b. 11 Aug 1972, Ohio
- | (6) 1.2.3a.2.7.2 Joanie Marie Borchers
- | b. 19 Oct 1949, Ohio
- | & Thomas E Burkhardt
- | m. 1971, Ohio
- | (7) 1.2.3a.2.7.2.1 Mary Carol Burkhardt
- | b. 19 May 1981, Ohio
- | (6) 1.2.3a.2.7.3 Dorothy Anne Borchers
- | b. 9 May 1951, Ohio
- | & Donnie Eugene Creech
- | b. abt 1949, Kentucky
- | m. 15 Mar 1975, Ohio
- | (7) 1.2.3a.2.7.3.1 Julie Anne Creech
- | b. 25 Dec 1980, Ohio
- | (6) 1.2.3a.2.7.4 William David Borchers\*
- | b. 27 Nov 1952, Dayton, Montgomery County, OH; d. 8 Mar 2018
- | & Samia Warwar
- | (7) 1.2.3a.2.7.4.1 Christina Borchers
- | (6) 1.2.3a.2.7.5 Daniel Michael Borchers
- | b. 15 Sep 1954, Ohio
- | & Karen Joann Kramer
- | b. 1956, Ohio
- | m. 18 Jun 1977, Montgomery County, OH
- | (7) 1.2.3a.2.7.5.1 David Joseph Borchers
- | b. 26 Jun 1987, Ohio
- | (6) 1.2.3a.2.7.6 Glen Gerard Borchers
- | b. 8 Feb 1963, Ohio
- | (6) 1.2.3a.2.7.7 Douglas Leo Borchers
- | b. 1 Mar 1968, Ohio
- | & Eileen Therese O'Regan
- | m. 21 Oct 1995, Wilmette, IL
- | (6) 1.2.3a.2.7.8 Kathy Borchers
- | & Joann Weaver
- | (4) 1.2.3a.3 Clarence P Schenk
- | b. 29 Mar 1888, Ohio; d. 11 Apr 1888, Dayton, Montgomery County, OH
- | bur. Calvary Cemetery, Dayton, OH
- | (4) 1.2.3a.4a Robert Charles Schenk\*<sup>17293271</sup>
- | b. 7 Nov 1893, Ohio; d. 23 Jun 1975, New York
- | & Rose Strauss
- | b. abt 1897
- | m. 26 Jun 1916, Hamilton County, OH
- | (4) 1.2.3a.4b Robert Charles Schenk\*<sup>17293271</sup>
- | b. 7 Nov 1893, Ohio; d. 23 Jun 1975, New York
- | & Margaret Tutweiler\*
- | b. abt 1906, Oklahoma; d. 1978
- | (5) 1.2.3a.4b.1 Robert Schenk\*
- | b. abt 1933, New York
- | (4) 1.2.3a.5 Eugene Louis Schenk\*<sup>17293271</sup>
- | b. 7 Mar 1896, Ohio; d. 19 Dec 1979, Leesburg, FL
- | bur. Spring Grove Cemetery, Cincinnati, OH
- | & Frances Kay Rowley







- b. abt 1935, Louisiana  
 (6) 1.2.4.5.1.4 Marion Brown<sup>1935-1938</sup>  
 b. abt 1939, Louisiana
- (5) 1.2.4.5.2 John Ewing Sommers<sup>1910-1980</sup>  
 b. 5 Dec 1910, Clarksdale, MS; d. 10 Jun 1980, Clarksdale, MS  
 bur. Oakridge Cemetery, Clarksdale, MS
- (5) 1.2.4.5.3 Armiger Henry Sommers<sup>1920-2015</sup>  
 b. 15 Jun 1920, Clarksdale, MS; d. 23 May 2015, Lake Forest, IL  
 bur. St. Mary Cemetery, Lake Forest, IL
- & Catherine Lenore Olson  
 b. 1 Nov 1926, Superior, Douglas County, WI; d. 9 Mar 2018, Lake Forest, IL  
 m. 10 Sep 1949, Escanaba, Delta County, MI
- (6) 1.2.4.5.3.1 John L Sommers  
 b. 28 Aug 1950  
 & Michiko Masami  
 m. 7 Aug 1979, Clark County, NV
- (6) 1.2.4.5.3.2 Richard L Sommers  
 b. Oct 1952, Illinois  
 & Elaine Kong  
 m. 26 May 1979, Los Angeles, CA
- (6) 1.2.4.5.3.3 Robert A Sommers  
 b. 26 May 1954, Illinois  
 & Ruth  
 b. 27 Apr 1954
- (6) 1.2.4.5.3.4 Mary C Sommers  
 b. 6 Sep 1956, Illinois  
 & Lindley Specht
- (6) 1.2.4.5.3.5 Elizabeth A Sommers  
 b. 5 Nov 1957, Illinois  
 & Michael Pierret
- (7) 1.2.4.5.3.5.1 Theresa Pierret
- (3) 1.2.5 John Anthony Schenk<sup>1852-1908</sup>  
 b. 13 Jun 1852, Vanderburgh County, IN; d. 27 Oct 1908, Omaha, Douglas County, NE  
 bur. Calvary Cemetery, Dayton, OH  
 & Mary J Wareham<sup>1847-1916</sup>  
 b. 1847, Dayton, Montgomery County, OH; d. 7 Mar 1896, Omaha, Douglas County, NE  
 m. 13 Nov 1877, Dayton, Montgomery County, OH
- (4) 1.2.5.1 Mary Lucretia Schenk<sup>1878-1964</sup>  
 b. 22 Aug 1878, Dayton, Montgomery County, OH; d. 21 May 1964, Omaha, Douglas County, NE  
 & Albert Vincent Kinsler<sup>1873-1924</sup>  
 b. 23 Nov 1873, Indianapolis, Marion County, IN; d. 6 Dec 1924, Omaha, Douglas County, NE  
 m. 21 Aug 1896, Douglas County, NE
- (5) 1.2.5.1.1 Mary Ruth Kinsler<sup>1897-1950</sup>  
 b. Jan 1897, Omaha, Douglas County, NE; d. 11 Mar 1950, Omaha, Douglas County, NE
- (5) 1.2.5.1.2 John Robert Kinsler<sup>1898-1903</sup>  
 b. Dec 1898, Nebraska; d. 10 Mar 1903, Omaha, Douglas County, NE
- (5) 1.2.5.1.3 Thomas Charles Kinsler<sup>1900-1961</sup>  
 b. 9 Apr 1900, Omaha, Douglas County, NE; d. 27 Dec 1961, Omaha, Douglas County, NE  
 & Jeanette Mary Keliher<sup>1909-1986</sup>  
 b. 1909, Grand Rapids, Kent County, MI; d. 8 Feb 1986, Omaha, Douglas County, NE
- (6) 1.2.5.1.3.1 Diane Kinsler



- b. abt 1932, Missouri
- (6) 1.2.5.13.2 Thomas Charles Kinsler<sup>1932</sup>
  - b. 8 Jun 1933, Omaha, Douglas County, NE; d. 13 Jan 2003, Omaha, Douglas County, NE
- (6) 1.2.5.13.3 John Charles Kinsler
  - b. 24 Jul 1935, Omaha, Douglas County, NE; d. 26 Jul 1935, Omaha, Douglas County, NE
- (5) 1.2.5.14 Edward A Kinsler
  - b. Apr 1902, Omaha, Douglas County, NE; d. 14 May 1902, Omaha, Douglas County, NE
- (5) 1.2.5.15 Gertrude Lucretia Kinsler<sup>1906</sup>
  - b. 1906, Omaha, Douglas County, NE; d. 28 Apr 1985, Omaha, Douglas County, NE
- (5) 1.2.5.16 Barbara Louise Kinsler<sup>1914</sup>
  - b. 1914, Omaha, Douglas County, NE; d. 5 Nov 1960, Kansas City, Jackson County, MO
- (3) 1.2.6 John Stephen Schenk
  - b. 8 Feb 1857, Posey County, IN; d. 1860, Posey County, IN
  - bur. St. Philip Cemetery, Posey County, IN
- (3) 1.2.7 Caroline Schenk<sup>1861</sup>
  - b. abt 1861, Indiana

- (2) 1.3 Margaret Anna Deig<sup>1822-1874</sup>
  - b. 7 Sep 1822, Preaaen, Bayern, Germany
  - d. 9 Jan 1874, Posey County, IN
  - bur. St. Matthew Cemetery, Mt. Vernon, IN
- & Eberhardt Pancratius Schenk<sup>1821-1886</sup>
  - b. 12 May 1821, Anröchte, Westfalen, Prussia
  - d. 8 Mar 1886, Mt. Vernon, Posey County, IN
  - m. 13 Oct 1847, Posey County, IN
- (3) 1.3.1 Maria Schenk<sup>1848</sup>
  - b. 5 Aug 1848, Posey County, IN; d. 19 Jul 1849, Posey County, IN
- (3) 1.3.2a Maria Ann Schenk<sup>1850-1908</sup>
  - b. 4 Mar 1850, Posey County, IN; d. 25 Jul 1908, Posey County, IN
  - bur. St. Philip Cemetery, Posey County, IN
- & Joseph M Debes<sup>1845-1870</sup>
  - b. 16 Sep 1845, Posey County, IN; d. 15 Nov 1876, Posey County, IN
  - m. 5 May 1870, Posey County, IN
- (4) 1.3.2a.1 Anna Barbara Debes
  - b. 6 Feb 1871, Posey County, IN; d. 1 Jan 1872, Posey County, IN
- (4) 1.3.2a.2 Mary Ann M Debes<sup>1872-1954</sup>
  - b. 30 Mar 1872, Marrs Township, Posey County, IN<sup>1872</sup>; d. 15 Jan 1954, Posey County, IN
  - bur. St. Philip Cemetery, Posey County, IN
- & Henry John Ritzert<sup>1864-1898</sup>
  - b. 12 Sep 1864, Marrs Township, Posey County, IN<sup>1864</sup>; d. 25 Nov 1952, Posey County, IN
  - m. 19 Oct 1898, Posey County, IN
- (5) 1.3.2a.2.1 Margaret Barbara Ritzert<sup>1900-1991</sup>
  - b. 13 Jan 1900, Posey County, IN<sup>1900</sup>; d. 6 Dec 1991, Mt. Vernon, Posey County, IN
  - bur. Dec 1991, St. Matthew Cemetery, Mt. Vernon, Posey County, IN
- & Alfred John Mohr<sup>1904-1928</sup>
  - b. 10 Mar 1904, Louisville, Jefferson County, KY<sup>1904</sup>; d. 5 Sep 1987, Mt Vernon, Posey, IN
  - m. 11 Sep 1928, Vanderburgh County, IN
- (6) 1.3.2a.2.1.1 Alfred Adam Mohr<sup>1929-2016</sup>
  - b. 12 Jun 1929, Ferdinand, Dubois County, IN; d. 26 May 2016, Mt. Vernon, IN



& Aurelia Frances Goebel<sup>1000,1001</sup>  
 b. 3 Jan 1931, Posey County, IN; d. 17 May 2008, Evansville, IN  
 m. 16 Oct 1954, Indiana<sup>1000</sup>  
 (7) 1.3.2a.2.1.1.1 Jeanette Marie Mohr<sup>1000,1002,1003</sup>  
 b. 24 Jul 1955  
 & Michael Francis Head<sup>1000,1003,1004</sup>  
 b. 3 Aug 1952  
 m. 8 Apr 1978, Mt. Vernon, IN  
 (8) 1.3.2a.2.1.1.1.1 Adam Michael Head<sup>1001</sup>  
 b. 11 Jun 1980, Evansville, IN  
 & Tarrah Ranes<sup>1001</sup>  
 m. Nov 2009  
 (8) 1.3.2a.2.1.1.1.2 Aaron Robert Head<sup>1001,1002,1003</sup>  
 b. 16 Feb 1982, Evansville, IN  
 & Jennifer Rose Kern<sup>1002,1003</sup>  
 b. abt 1982  
 m. 25 Jul 2009<sup>1003</sup>  
 (9) 1.3.2a.2.1.1.1.2.1 Emmett Robert Head  
 (8) 1.3.2a.2.1.1.1.3 Sarah Marie Head<sup>1001</sup>  
 b. 7 Dec 1984, Evansville, IN  
 (7) 1.3.2a.2.1.1.2a David Bernard Mohr<sup>1000,1002,1003</sup>  
 b. 31 Jul 1956, Indiana  
 & Kay Lynn Essary<sup>1000,1001</sup>  
 b. 2 Oct 1960, Indiana  
 m. 9 Mar 1979, Mt. Vernon, Posey County, IN  
 (8) 1.3.2a.2.1.1.2a.1 Brandyn Scott Mohr<sup>1000,1001</sup>  
 b. 16 Jul 1980  
 & Rachel Ann Capes<sup>1000,1001</sup>  
 m. 9 Aug 2003, Mt. Vernon, Posey County, IN<sup>1000</sup>  
 (9) 1.3.2a.2.1.1.2a.1.1 Brendyn Mohr<sup>1001</sup>  
 b. 24 Jan 2004, Pensacola, FL  
 (9) 1.3.2a.2.1.1.2a.1.2 Madilyn Mohr<sup>1001</sup>  
 b. 14 Jun 2006, Evansville, IN  
 (9) 1.3.2a.2.1.1.2a.1.3 Izabelle Mohr<sup>1001</sup>  
 b. 14 Dec 2007, Evansville, IN  
 (8) 1.3.2a.2.1.1.2a.2 Alysa Kay Mohr<sup>1001</sup>  
 & Bradley Moore<sup>1001</sup>  
 (7) 1.3.2a.2.1.1.2b David Bernard Mohr<sup>1000,1001,1002,1003</sup>  
 b. 31 Jul 1956, Indiana  
 & Kimberly A Kelly<sup>1000,1001</sup>  
 b. abt 1959, Indiana  
 m. 9 Sep 1989, Mt. Vernon, Posey County, IN  
 (7) 1.3.2a.2.1.1.3 Joyce Ann Mohr<sup>1000,1001,1002</sup>  
 b. 4 Aug 1957, Evansville, IN<sup>1001,1002</sup>; d. 16 May 2010, Evansville, IN<sup>1000,1001</sup>  
 (7) 1.3.2a.2.1.1.4a Carol Jane Mohr<sup>1000,1001,1002,1003</sup>  
 b. 2 Jan 1961  
 & Donald E Willis<sup>1000,1001</sup>  
 m. 15 Sep 1984, Mt. Vernon, Posey County, IN<sup>1000,1001</sup>  
 (8) 1.3.2a.2.1.1.4a.1 Kirk James Willis<sup>1000,1001</sup>  
 b. 23 Jul 1986, Evansville, IN  
 (8) 1.3.2a.2.1.1.4a.2 Laura Jane Willis<sup>1000,1001</sup>



- b. 2 Nov 1988, Evansville, IN  
**(8) 1.3.2a.2.1.1.4a.3 Kyle Eugene Willis**<sup>1988-01</sup>  
 b. 20 Apr 1991, Evansville, IN  
**(8) 1.3.2a.2.1.1.4a.4 Lexi Diane Willis**<sup>1991-01</sup>  
 b. 1 May 1995, Evansville, IN  
**(7) 1.3.2a.2.1.1.4b Carol Jane Mohr**<sup>1961-01, 1961-02</sup>  
 b. 2 Jan 1961  
 & Eugene Richard Hordynski<sup>1961-01</sup>  
 b. 6 Nov 1960, Evansville, IN  
 m. 14 Feb 2009  
**(7) 1.3.2a.2.1.1.5 Alan Ray Mohr**<sup>1966-01, 1966-02</sup>  
 b. 1 Oct 1966  
 & Tonya Rae Boberg<sup>1991-01, 1991-02</sup>  
 m. 15 Dec 1991, Trinity United Church Of Christ, Mt. Vernon, IN  
**(8) 1.3.2a.2.1.1.5.1 Katy Rae Mohr**<sup>2009-01</sup>  
**(8) 1.3.2a.2.1.1.5.2 Austin Ray Mohr**<sup>2009-01</sup>  
**(7) 1.3.2a.2.1.1.6 Michael Anthony Mohr**<sup>1970-01, 1970-02</sup>  
 b. 24 May 1970  
 & Beth Catherine Stofleth<sup>1982-01, 1982-02</sup>  
 b. 18 Feb 1982, Evansville, IN  
 m. 6 Oct 2007, Posey County, IN  
**(8) 1.3.2a.2.1.1.6.1 Lucy Frances Mohr**<sup>2009-01</sup>  
 b. 2 Dec 2009, Evansville, IN  
**(8) 1.3.2a.2.1.1.6.2 Cecilia Magdalen Mohr**<sup>2011-01</sup>  
 b. 22 Nov 2011, Evansville, IN  
**(6) 1.3.2a.2.1.2 Mary Ann Mohr**<sup>1930-01, 1930-02</sup>  
 b. 9 Nov 1930, Posey County, IN; d. 16 Jul 2000, Evansville, IN  
 bur. 16 Jul 2000, St. Philip Cemetery, Posey County, IN  
 & Joseph Theodore Weinzapfel<sup>1931-01, 1931-02</sup>  
 b. 27 Jan 1931, Indiana; d. 4 Sep 2000, Evansville, IN  
 m. 3 Oct 1953, Vanderburgh County, IN  
**(7) 1.3.2a.2.1.2.1 Richard J Weinzapfel**<sup>1955-01</sup>  
 b. 12 Apr 1955  
 & Katherine D Maier<sup>1956-01</sup>  
 b. 23 Feb 1956  
 m. 25 Feb 1978  
**(8) 1.3.2a.2.1.2.1.1 Jennifer L Weinzapfel**<sup>1982-01</sup>  
 b. 1982  
**(8) 1.3.2a.2.1.2.1.2 Megan L Weinzapfel**<sup>1985-01</sup>  
 b. 1985  
**(7) 1.3.2a.2.1.2.2 Stephen B Weinzapfel**<sup>1956-01</sup>  
 b. 17 Apr 1956  
 & Debra L Brown<sup>1957-01</sup>  
 b. 2 Oct 1957  
 m. 18 Mar 1978  
**(8) 1.3.2a.2.1.2.2.1 Amy Marie Weinzapfel**<sup>1979-01</sup>  
 b. 21 Apr 1979  
 & Paul A Kilgore  
**(8) 1.3.2a.2.1.2.2.2 Brent A Weinzapfel**<sup>1981-01</sup>  
 b. 1981  
**(7) 1.3.2a.2.1.2.3 Ronald Wayne Weinzapfel**<sup>1981-01, 1981-02</sup>



- b. 26 Sep 1958, Evansville, IN<sup>122</sup>
- & Maria Carol Moers<sup>122</sup>
- b. 10 Feb 1960, Evansville, IN<sup>122</sup>
- m. 14 Jun 1980, Evansville, IN
- (8) 1.3.2a.2.1.2.3.1 Ashley Michelle Weinzapfel<sup>122</sup>
- b. 4 Dec 1982, Evansville, IN
- (8) 1.3.2a.2.1.2.3.2 Krista Danielle Weinzapfel<sup>122</sup>
- b. 22 May 1985, Evansville, IN
- (8) 1.3.2a.2.1.2.3.3 Ryan M Weinzapfel<sup>122</sup>
- b. 1988
- (7) 1.3.2a.2.1.2.4 Bart A Weinzapfel<sup>122</sup>
- b. 10 Sep 1961
- & Diana R
- (7) 1.3.2a.2.1.2.5 Holly Ann Weinzapfel<sup>122</sup>
- b. 31 Dec 1966
- & Dennis Paul Wargel<sup>122</sup>
- b. abt 1963
- m. 28 Mar 1992, Evansville, IN
- (8) 1.3.2a.2.1.2.5.1 Kirstyn Leigh Wargel<sup>122</sup>
- b. 1995
- (8) 1.3.2a.2.1.2.5.2 Tara Wargel
- (6) 1.3.2a.2.1.3 Henry J Mohr<sup>122</sup>
- b. 8 Apr 1932, St. Meinrad, Spencer County, IN; d. 2 Feb 2021, Indianapolis, IN
- bur. Calvary Cemetery, Indianapolis, IN
- & Mary Margaret O'Daniel<sup>122</sup>
- b. 18 Feb 1935, Union, KY
- (7) 1.3.2a.2.1.3.1 Robbie Mohr<sup>122</sup>
- b. 1 May 1958
- (7) 1.3.2a.2.1.3.2 Byron Scott Mohr<sup>122</sup>
- b. 17 Mar 1960
- (7) 1.3.2a.2.1.3.3 Dianna Lee Mohr<sup>122</sup>
- b. 8 Aug 1962
- & Volda
- (7) 1.3.2a.2.1.3.4 Brian Keith Mohr<sup>122</sup>
- b. 14 Feb 1965
- (6) 1.3.2a.2.1.4 Gerald Gustave Mohr<sup>122</sup>
- b. 24 Aug 1933, Spencer County, IN; d. 20 Sep 2011, Evansville, IN
- bur. 24 Sep 2011, St. Matthew Cemetery, Mt. Vernon, Posey County, IN
- & Esther Rae Glass<sup>122</sup>
- b. 28 Jul 1934, Vincennes, Knox County, IN; d. 21 Jul 2018
- (7) 1.3.2a.2.1.4.1a Daniel Mohr<sup>122</sup>
- b. 11 Apr 1958
- & Tajana Ann Sanders<sup>122</sup>
- b. 1 May 1960
- m. 29 Jul 1977
- (8) 1.3.2a.2.1.4.1a.1 Tony Allen Mohr<sup>122</sup>
- b. 31 Oct 1977
- (8) 1.3.2a.2.1.4.1a.2 Crystal Dawn Mohr<sup>122</sup>
- b. 1979
- (7) 1.3.2a.2.1.4.1b Daniel Mohr<sup>122</sup>
- b. 11 Apr 1958



- & Beth
- (7) 1.3.2a.2.1.4.2 Kenneth Joseph Mohr<sup>1959-1990</sup>
  - b. 16 Apr 1959, Evansville, IN; d. 6 May 1990, Posey County, IN<sup>1990</sup>
  - bur. St. Matthew Cemetery, Mt. Vernon, Posey County, IN<sup>1990</sup>
- & Debra Marie Bone<sup>1964-1988</sup>
  - b. abt 1964, Indiana
  - m. 17 Dec 1988, Mt. Vernon, IN
- (7) 1.3.2a.2.1.4.3a Karen Sue Mohr<sup>1962-1985</sup>
  - b. 21 Jun 1962
- & Michael James Jago<sup>1985-1985</sup>
  - m. 12 Apr 1985, St. Matthew Church, Mt. Vernon, IN<sup>1985</sup>
- (7) 1.3.2a.2.1.4.3b Karen Sue Mohr<sup>1962-1985</sup>
  - b. 21 Jun 1962
- & Elwyn Paul Hitchcock
  - m. 26 Dec 1996, Ward, SD
- | (8) 1.3.2a.2.1.4.3b.1 Nicole Yvette Hitchcock
  - | b. 1982, Ohio
- (7) 1.3.2a.2.1.4.4 JoAnn Melinda Mohr<sup>1964-1987</sup>
  - b. 27 Dec 1964, Indiana
- & John Patrick Davis<sup>1967-1987</sup>
  - b. abt 1967, Indiana
  - m. 23 May 1987, Mt. Vernon, IN
- | (8) 1.3.2a.2.1.4.4.1 Winston Davis
- | (8) 1.3.2a.2.1.4.4.2 Sydney Davis
- (6) 1.3.2a.2.1.5 Rosalie Christina Mohr<sup>1936-2011</sup>
  - b. 9 May 1936, Ferdinand, Dubois County, IN<sup>1936</sup>; d. 17 Dec 2011, Indianapolis, IN
  - bur. 22 Dec 2011, Sts. Peter & Paul Cemetery, Haubstadt, IN<sup>2011</sup>
- & Leo John Spindler<sup>1932-1959</sup>
  - b. 15 Sep 1932
  - m. 21 Nov 1959
- (7) 1.3.2a.2.1.5.1 Randall Lee Spindler<sup>1960-1986</sup>
  - b. 30 Aug 1960
- & Tamara Fay Schmitt<sup>1962-1986</sup>
  - b. 8 Oct 1962
  - m. 19 Apr 1986, Poseyville, Posey County, IN
- (7) 1.3.2a.2.1.5.2 Jeffery Alan Spindler<sup>1962-1992</sup>
  - b. 22 Sep 1962, Indiana
- & Barbara J Adler<sup>1962-1992</sup>
  - b. 1 Jan 1962, Indiana
  - m. 26 Sep 1992, Haubstadt, Gibson County, IN
- (7) 1.3.2a.2.1.5.3 Eric Joe Spindler<sup>1964-1989</sup>
  - b. 18 Dec 1964, Indiana
- & Gayle Ann Schmitt<sup>1969-1989</sup>
  - b. 4 Jan 1969, Indiana
  - m. 26 Oct 1989, Poseyville, Posey County, IN
- (7) 1.3.2a.2.1.5.4 Kevin Ray Spindler<sup>1966-1966</sup>
  - b. 14 May 1966, Indiana; d. 16 May 1966, Gibson County, IN
- (7) 1.3.2a.2.1.5.5 Terry Wayne Spindler<sup>1968-1968</sup>
  - b. 28 Feb 1968, Indiana
- & Robyn Lynn Shaw<sup>1969-1969</sup>
  - b. abt 1969, Indiana



- m. 1 May 1993, Indiana  
 (7) 1.3.2a.2.1.5.6 Lisa Ann Spindler<sup>1993</sup>  
 b. 17 Jul 1969<sup>1969</sup>  
 & John Raymond Kern<sup>1969</sup>  
 b. abt 1969, Indiana  
 m. 26 Jan 1991, Haubstadt, Gibson County, IN  
 | (8) 1.3.2a.2.1.5.6.1 Jordyn Kern  
 | (8) 1.3.2a.2.1.5.6.2 Ryan Kern  
 (7) 1.3.2a.2.1.5.7 Elaine Marie Spindler<sup>1970</sup>  
 b. 1 Sep 1970, Indiana  
 & Bernard R Goebel<sup>1970</sup>  
 b. 15 Aug 1963, Indiana  
 m. 15 Feb 1992, Haubstadt, Gibson County, IN  
 | (8) 1.3.2a.2.1.5.7.1 Olivia Goebel  
 | (8) 1.3.2a.2.1.5.7.2 Zachary Goebel  
 | (8) 1.3.2a.2.1.5.7.3 Emma Goebel  
 (7) 1.3.2a.2.1.5.8 Mark Anthony Spindler<sup>1971</sup>  
 b. 26 Aug 1971, Indiana  
 & Vicki Sue Schmitt<sup>1971</sup>  
 b. 31 Jan 1971<sup>1971</sup>  
 m. 16 Sep 2000, Haubstadt, Gibson County, IN  
 (7) 1.3.2a.2.1.5.9 Stanley R Spindler<sup>1973</sup>  
 b. 13 Aug 1973  
 (7) 1.3.2a.2.1.5.10 Jason Scott Spindler<sup>1974</sup>  
 b. 26 Aug 1974, Indiana  
 & Lynn Renea Kiesel  
 b. Sep 1973, Indiana  
 m. 15 Nov 2003, Haubstadt, Gibson County, IN  
 (5) 1.3.2a.2.2 Joseph John Ritzert<sup>1901</sup>  
 b. 2 May 1901, Posey County, IN; d. 4 Aug 1901, Posey County, IN  
 bur. St. Philip Cemetery, Posey County, IN  
 (5) 1.3.2a.2.3 Olivia Mary Ritzert<sup>1911</sup>  
 b. 5 Oct 1911, Posey County, IN<sup>1911</sup>; d. 15 Aug 1997, Evansville, IN<sup>1997</sup>  
 bur. 19 Aug 1997, St. Joseph Cemetery, Evansville, IN<sup>1997</sup>  
 & Charles Frederick Wargel<sup>1912</sup>  
 b. 11 Jun 1912, Evansville, IN<sup>1912</sup>; d. 28 Nov 1975, Evansville, IN<sup>1975</sup>  
 m. 23 May 1935, Vanderburgh County, IN  
 (6) 1.3.2a.2.3.1 Charles Andrew Wargel Jr.<sup>1936</sup>  
 b. 11 May 1936, Vanderburgh County, IN  
 & Beverly Brey Toon<sup>1934</sup>  
 b. 22 Feb 1934, Evansville, IN  
 m. 22 Jun 1957  
 | (7) 1.3.2a.2.3.1.1 Jean Marie Wargel<sup>1965</sup>  
 | b. 15 Feb 1965  
 (6) 1.3.2a.2.3.2 Rev William Joseph Wargel<sup>1939</sup>  
 b. 14 Nov 1939, Evansville, IN; d. 1 Jul 2015, St. Louis, St. Louis County, MO  
 bur. 8 Jul 2015, St. Joseph Cemetery, Evansville, IN  
 (6) 1.3.2a.2.3.3 Thomas John Wargel<sup>1946</sup>  
 b. 12 Feb 1946  
 & Rosemary Rogers<sup>1947</sup>  
 b. 27 Feb 1947



- m. 13 Jun 1970, New Haven, KY
- (7) 1.3.2a.2.3.3.1 Michael Thomas Wargel<sup>11111111111111111111</sup>
  - b. 14 Nov 1971, Jefferson County, KY
- (7) 1.3.2a.2.3.3.2 Emily Rose Wargel<sup>11111111111111111111</sup>
  - b. 15 May 1974, Jefferson County, KY
- & Jake Lomax
  - (8) 1.3.2a.2.3.3.2.1 Morgan Lomax
  - (8) 1.3.2a.2.3.3.2.2 Peyton Lomax
- (6) 1.3.2a.2.3.4a James Frederick Wargel<sup>11111111111111111111</sup>
  - b. 10 Sep 1947
- & Mary Louise Otto<sup>11111111111111111111</sup>
  - b. 13 May 1946, Alabama
  - m. 5 Aug 1972, Bloomington, Monroe County, IN
- (7) 1.3.2a.2.3.4a.1 Carmen Elisabeth Wargel<sup>11111111111111111111</sup>
  - b. 13 May 1975<sup>11111111111111111111</sup>
- & Dr. Ryan Fringer
  - (8) 1.3.2a.2.3.4a.1.1 Amelia Fringer
  - (8) 1.3.2a.2.3.4a.1.2 Samuel Fringer
- (6) 1.3.2a.2.3.4b James Frederick Wargel<sup>11111111111111111111</sup>
  - b. 10 Sep 1947
- & Pauline
- (4) 1.3.2a.3 Joseph Frank Debes<sup>11111111111111111111</sup>
  - b. 23 Feb 1874, Posey County, IN; d. 29 Mar 1953, Evansville, IN
  - bur. St. Joseph Cemetery, Evansville, IN
- (4) 1.3.2a.4 George Michael Debes<sup>11111111111111111111</sup>
  - b. 1875, Indiana; d. 19 Jan 1949, Evansville, IN
  - bur. St. Joseph Cemetery, Evansville, IN
- & Katherine Ann Noldan<sup>11111111111111111111</sup>
  - b. 28 Aug 1883; d. 4 Mar 1965, Vanderburgh County, IN
  - m. 24 Nov 1909, Vanderburgh County, IN
- (5) 1.3.2a.4.1 Marie Debes<sup>11111111111111111111</sup>
  - b. 15 Nov 1910, Indiana; d. 27 Jan 1976, Evansville, IN
  - bur. St. Joseph Cemetery, Evansville, IN
- & Leonard Anthony Wannemiller<sup>11111111111111111111</sup>
  - b. 6 Jun 1905, Vanderburgh County, IN; d. 21 Apr 1980, Evansville, IN
- (6) 1.3.2a.4.1.1 Rosemary Wannemiller<sup>11111111111111111111</sup>
  - b. 20 Feb 1942, Indiana
- & Douglas Gene Collins<sup>11111111111111111111</sup>
  - b. abt 1942, Illinois
  - m. 2 May 1964, Evansville, IN
- (6) 1.3.2a.4.1.2 Infant Girl Wannemiller<sup>11111111111111111111</sup>
  - b. 1943; d. 15 Jul 1943, Evansville, IN
  - bur. St. Joseph Cemetery, Evansville, IN
- (6) 1.3.2a.4.1.3 John Wannemiller<sup>11111111111111111111</sup>
  - b. abt 1944; d. 22 Jul 1944, Evansville, IN
  - bur. St. Joseph Cemetery, Evansville, IN
- (6) 1.3.2a.4.1.4 Myai Doris Wannemiller<sup>11111111111111111111</sup>
  - b. 15 Jun 1951, Indiana
- (6) 1.3.2a.4.1.5 Susanne Wannemiller<sup>11111111111111111111</sup>
  - b. 10 Nov 1954, Evansville, IN; d. 30 Nov 2012, Evansville, IN
- & Thomas Craig Hilgeman<sup>11111111111111111111</sup>



- m. 9 Apr 1986, Evansville, IN  
 (7) 1.3.2a.4.1.5.1 **Rachelle Hilgeman**  
 & Dave Glovier  
 (7) 1.3.2a.4.1.5.2 **Elise Hilgeman**  
 (5) 1.3.2a.4.2 **John Arthur Debes**<sup>1818-1928</sup>  
 b. 16 May 1912, Evansville, IN; d. 23 Aug 1938, Evansville, IN  
 bur. St. Joseph Cemetery, Evansville, IN  
 (5) 1.3.2a.4.3 **Rita Theresa Debes**<sup>1919-1963</sup>  
 b. 27 Jul 1919, Evansville, IN; d. 1 Feb 1963, Evansville, IN  
 bur. Alexander Memorial Park Cemetery, Evansville, IN  
 & Frederick William Wunderlich<sup>1871-1941</sup>  
 b. 13 Sep 1912, Evansville, IN; d. 3 Sep 1958, Evansville, IN  
 (6) 1.3.2a.4.3.1 **Lanette Marie Wunderlich**<sup>1940-2013</sup>  
 b. 30 Sep 1940, Evansville, IN; d. 5 May 2013, Evansville, IN  
 bur. Alexander Memorial Park Cemetery, Evansville, IN  
 & David Alan Causy<sup>1940-1963</sup>  
 b. abt 1940, Indiana  
 m. 31 Dec 1963, Indiana  
 (6) 1.3.2a.4.3.2 **Betty Lou Wunderlich**<sup>1942-1963</sup>  
 b. abt 1942, Indiana  
 & Johnny Lee Heron<sup>1942-1963</sup>  
 b. abt 1942, Indiana  
 m. 21 Sep 1963, Evansville, IN  
 (6) 1.3.2a.4.3.3 **Gary Wayne Wunderlich**<sup>1947-1967</sup>  
 b. 1947, Indiana  
 & Dianna Mary Hoefling<sup>1946-1967</sup>  
 b. 10 Dec 1946, Indiana  
 m. 29 Apr 1967, Indiana  
 (7) 1.3.2a.4.3.3.1 **Brian John Wunderlich**<sup>1968-1968</sup>  
 b. 25 Mar 1968, Evansville, IN; d. 27 Mar 1968, Evansville, IN  
 (7) 1.3.2a.4.3.3.2 **Brad W Wunderlich**<sup>1969-1969</sup>  
 b. 7 May 1969, Indiana  
 (7) 1.3.2a.4.3.3.3 **Scott Michael Wunderlich**<sup>1972-1972</sup>  
 b. 2 Jan 1972, Indiana  
 & Vicki Sue Spahn<sup>1972-1972</sup>  
 b. 9 Dec 1973, Indiana  
 m. 15 Apr 2000, Posey County, IN  
 (8) 1.3.2a.4.3.3.3.1 **Seth Wunderlich**<sup>2001-2001</sup>  
 b. 24 Jan 2001, Evansville, IN; d. 24 Jan 2001, Evansville, IN  
 bur. Bellefontaine Cemetery, Mt. Vernon, IN  
 (7) 1.3.2a.4.3.3.4 **Craig W Wunderlich**<sup>1975-1975</sup>  
 b. 19 Jul 1975, Indiana  
 (6) 1.3.2a.4.3.4 **Jimmy Wunderlich**<sup>1877-1960</sup>  
 (4) 1.3.2a.5 **John Michael Debes**<sup>1877-1960</sup>  
 b. 18 Mar 1877, Vanderburgh County, IN; d. 19 Dec 1960, Indiana  
 bur. St. Joseph Cemetery, Evansville, IN  
 & Katherine Koressel<sup>1883-1966</sup>  
 b. 22 Jan 1883, Vanderburgh County, IN; d. 14 Oct 1966, Evansville, IN  
 m. 3 Jun 1908, Vanderburgh County, IN  
 (5) 1.3.2a.5.1 **Vincent John Debes**<sup>1909-1978</sup>  
 b. 11 May 1909, Indiana; d. 4 Jun 1978, Evansville, IN



- bur. 7 Jun 1978, St. Joseph Cemetery, Evansville, IN
- (5) **1.3.2a.5.2 Eugene John Debes**<sup>1910-1977</sup>
- b. 27 Dec 1910, Evansville, IN; d. 29 Oct 1977, Evansville, IN  
bur. 2 Nov 1977, St. Joseph Cemetery, Evansville, IN
- & Maude Ella Weare<sup>1910-1996</sup>
- b. 27 Jun 1914, Mt. Vernon, Posey County, IN; d. 31 Oct 1996, Evansville, IN  
m. 13 Jul 1940, Evansville, IN
- (6) **1.3.2a.5.2.1 Donna J Debes**<sup>1947-2010</sup>
- b. abt 1947
- & Thomas J Brune<sup>1941-2010</sup>
- b. 7 Mar 1941, Indiana; d. 24 Mar 2010, Poseyville, Posey County, IN  
m. 1961
- (7) **1.3.2a.5.2.1.1 Tonna Brune**
- (7) **1.3.2a.5.2.1.2 Danny Brune**
- (7) **1.3.2a.5.2.1.3 Cindi Brune**
- (5) **1.3.2a.5.3 Alfred Henry Debes**<sup>1913-1968</sup>
- b. 25 Feb 1913, Evansville, IN; d. 18 Apr 1968, Evansville, IN  
bur. 20 Apr 1968, St. Joseph Cemetery, Evansville, IN
- & Emma Catherine Kleinschmidt<sup>1906-1964</sup>
- b. 16 Jul 1906, Evansville, IN; d. 23 Jun 1964, Evansville, IN  
m. 27 Apr 1937, Evansville, IN
- (6) **1.3.2a.5.3.1 Elmer Alfred Debes**<sup>1938-1982</sup>
- b. 3 Oct 1938, Evansville, IN<sup>+</sup>; d. 11 Dec 1982, Evansville, IN<sup>+</sup>  
bur. 14 Nov 1982, St. Joseph Church, Vanderburgh County, IN<sup>+</sup>
- & Judith Rose Helmer<sup>1940-2007</sup>
- b. 9 Jul 1940<sup>+</sup>; d. 23 Mar 2007, Evansville, IN<sup>+</sup>  
m. 19 Aug 1961, Evansville, IN
- (7) **1.3.2a.5.3.1.1 David Allen Debes**
- (7) **1.3.2a.5.3.1.2 Kenneth Ray Debes**
- (7) **1.3.2a.5.3.1.3 Thomas Wayne Debes**
- (6) **1.3.2a.5.3.2 Albert Eugene Debes**<sup>1947-1970</sup>
- b. 10 Oct 1947, Indiana
- & Janet Lee Herrell<sup>1947-1970</sup>
- b. abt 1947, Indiana  
m. 1970, Indiana<sup>+</sup>
- (7) **1.3.2a.5.3.2.1 Karen Marie Debes**<sup>1975-1997</sup>
- b. abt 1975, Indiana
- & Paul Patrick Gorman<sup>1973-1997</sup>
- b. abt 1973, Indiana  
m. 6 Dec 1997, Vanderburgh County, IN
- (7) **1.3.2a.5.3.2.2 Sarah Jane Debes**<sup>1979-2000</sup>
- b. abt 1979, Indiana
- & John Franklin McQuay III<sup>1977-2000</sup>
- b. abt 1977, Indiana  
m. 1 Jul 2000, Evansville, IN
- (5) **1.3.2a.5.4 Florian B Debes**<sup>1915-1986</sup>
- b. 5 Jan 1915, Indiana; d. 30 Jul 1986, Evansville, IN  
bur. St. Joseph Cemetery, Evansville, IN
- (5) **1.3.2a.5.5 Jeanette Mary Debes**<sup>1918-1991</sup>
- b. 1 Feb 1918, Evansville, IN; d. 21 Jul 1991, Evansville, IN  
& Charles K Abshier







- (6) 1.3.2b.5.3.1 Philip M Bastnagel<sup>18271A124,705,84,87</sup>  
 b. Feb 1962, Indianapolis, Marion County, IN  
 & Victoria P Pennell<sup>8c</sup>  
 m. 22 Dec 1995, Indianapolis, Marion County, IN
- (5) 1.3.2b.5.4 Helen Esther Bastnagel<sup>18271A11,54</sup>  
 b. 22 Aug 1928, Mt. Carmel, Wabash County, IL; d. 5 Oct 2002, Evansville, IN  
 bur. St. Joseph Cemetery, Evansville, IN  
 & Thomas Robert Miller<sup>18271A124,705,84,87</sup>  
 b. 1 Feb 1920, Huntingburg, Dubois County, IN; d. 22 Oct 1983, Evansville, IN  
 m. 17 Nov 1949, Evansville, IN
- (6) 1.3.2b.5.4.1 Jennifer Gerard Miller<sup>87</sup>  
 b. Sep 1951, Indiana  
 & Mark DeWitt Browning M.D.  
 b. abt 1951, Indiana  
 m. 28 Sep 1985, Evansville, IN
- (7) 1.3.2b.5.4.1.1 Ryan Gerard Browning  
 (7) 1.3.2b.5.4.1.2 John DeWitt Browning  
 b. 5 Apr 1991, Evansville, IN; d. 19 Jul 2019, New York  
 bur. 27 Jul 2019, St. Joseph Cemetery, Evansville, IN
- (6) 1.3.2b.5.4.2 Thomas Robert Miller Jr.<sup>52</sup>  
 b. 26 Aug 1950, Evansville, IN  
 & Patricia Walters<sup>86</sup>  
 b. abt 1951, Chicago, IL  
 m. 29 Oct 1977, Kokomo, Howard County, IN
- (6) 1.3.2b.5.4.3 Fred Gerard Miller<sup>87</sup>  
 b. 23 Oct 1955, Indiana  
 & Lori Lamb  
 b. Jul 1959, Indiana  
 m. 4 Jan 1986, Evansville, IN
- (4) 1.3.2b.6 William A Bastnagel<sup>1811,1920-23,271,40,50,54</sup>  
 b. 9 Feb 1892, Indiana; d. 23 Dec 1978, Evansville, IN
- (4) 1.3.2b.7 Rosa Cecilia (Sr. Baptista) Bastnagel<sup>172,254</sup>  
 b. 12 Jun 1894, Indiana; d. 25 Sep 1948, Ferdinand, Dubois County, IN
- (4) 1.3.2b.8 Clement V Bastnagel<sup>1811,1920-23,271,40,50,54</sup>  
 b. 15 Dec 1896, Posey County, IN; d. 25 Mar 1970, Evansville, IN
- (3) 1.3.3 Catherine Theresa Schenk<sup>1811,1920-23,271,40,50,54</sup>  
 b. 6 Feb 1853, Posey County, IN; d. 30 Mar 1923, Posey County, IN  
 bur. St. Philip Cemetery, Posey County, IN  
 & Matthias Debes<sup>1811,1920-23,271,40,50,54</sup>  
 b. 19 Jan 1848, Posey County, IN<sup>86</sup>; d. 14 Sep 1884, Posey County, IN  
 m. 21 Apr 1874, Posey County, IN
- (4) 1.3.3.1 Catherine A Debes<sup>1811,1920-23,271,40,50,54</sup>  
 b. 22 Mar 1875, Posey County, IN; d. 28 Mar 1932, Indiana  
 & John Anthony Schaefer<sup>111811,17,1819,2024,21,50</sup>  
 b. 3 Jun 1870, Evansville, IN; d. 10 Mar 1938, Evansville, IN  
 m. 29 Jun 1898, Posey County, IN
- (5) 1.3.3.1.1 Eleanor Schaefer<sup>1811,1920-23,271,40,50,54</sup>  
 b. 5 Dec 1898, Evansville, IN; d. 6 Aug 1948, Evansville, IN  
 bur. St. Joseph Cemetery, Evansville, IN  
 & Clarence Charles Coogan<sup>1822,24,70</sup>  
 b. 22 Aug 1897, Evansville, IN; d. 2 Jun 1949, Evansville, IN



- m. 20 Jan 1924, Evansville, IN
- (5) 1.3.3.1.2 Vincent Joseph Schaefer<sup>1918,1921,24,33,34</sup>  
 b. 23 Mar 1901, Vanderburgh County, IN; d. 26 Dec 1945, Evansville, IN  
 bur. St. Joseph Cemetery, Evansville, IN
- & Leona R Kirsch<sup>1907,23,44,45</sup>  
 b. 26 Jul 1901, Evansville, IN; d. 3 Mar 1967, Evansville, IN
- (6) 1.3.3.1.2.1 Rose Catherine Schaefer<sup>1918,24,33,34,35,36</sup>  
 b. 23 Dec 1921, Evansville, IN; d. 14 Jul 1967, Indianapolis, Marion County, IN  
 bur. Mulberry, IN
- & Robert W Bennett<sup>1919</sup>  
 b. 14 Jul 1922, Mulberry, IN  
 m. 26 Sep 1952, Boone, IN
- (6) 1.3.3.1.2.2 Margaret Amelia Schaefer<sup>1918,24,33,34,35,36</sup>  
 b. 17 Jun 1923, Evansville, IN; d. 5 Mar 2010, Newburgh, Warrick County, IN  
 bur. St. Joseph Cemetery, Evansville, IN
- & Jack William Meeks<sup>1919</sup>  
 b. 24 Sep 1921, Evansville, IN; d. 8 Nov 2017, Indiana  
 m. 25 Jul 1942, Evansville, IN
- (7) 1.3.3.1.2.2.1 Judith Yvonne Meeks<sup>1919</sup>  
 b. abt 1944, Indiana
- & Roger Irving Mahoney<sup>1919</sup>  
 b. abt 1941, Indiana  
 m. 16 Nov 1963, Evansville, IN
- (8) 1.3.3.1.2.2.1.1 Julie Christine Mahoney<sup>1919</sup>  
 b. abt 1970, Indiana
- & Jeffery James Goodwin<sup>1919</sup>  
 b. abt 1970, Indiana  
 m. 24 Mar 2000, Darmstadt, Vanderburgh County, IN
- (8) 1.3.3.1.2.2.1.2 Brian Mahoney
- (7) 1.3.3.1.2.2.2 Robert Thomas Meeks<sup>1919</sup>  
 b. abt 1948, Indiana
- & Ann Cecile Steinkamp<sup>1919</sup>  
 b. abt 1949, Indiana  
 m. 3 Jan 1986, Jasper, Dubois County, IN
- (7) 1.3.3.1.2.2.3a Janet Ann Meeks<sup>1919</sup>  
 b. Jun 1951, Indiana
- & Bruce Shawn Harris<sup>1919</sup>  
 b. abt 1948, Missouri  
 m. 1 Jan 1973, Evansville, IN
- (7) 1.3.3.1.2.2.3b Janet Ann Meeks<sup>1919</sup>  
 b. Jun 1951, Indiana
- & Jerry Fowler
- (7) 1.3.3.1.2.2.4 William Joseph Meeks<sup>1919</sup>  
 b. 15 Apr 1954, Indiana; d. 24 Feb 1974, Indiana
- (6) 1.3.3.1.2.3 Joan Marie Schaefer<sup>1918,24,33,34,35,36</sup>  
 b. 9 Sep 1925, Evansville, IN; d. 5 Sep 2016, Warrick County, IN  
 bur. St. Joseph Cemetery, Evansville, IN
- & Robert Thomas Dorsey<sup>1918,34</sup>  
 b. 26 Mar 1923, Boonville, Warrick County, IN; d. 19 Feb 1990, Evansville, IN
- (7) 1.3.3.1.2.3.1 Robert Thomas Dorsey II & Kathy
- (7) 1.3.3.1.2.3.2 Richard Dorsey & Joan



- (7) 1.3.3.1.2.3.3 Kathryn Dorsey & Dennis Kurzendoerfer
- (8) 1.3.3.1.2.3.3.1 Robert Kurzendoerfer
- (8) 1.3.3.1.2.3.3.2 Richard Kurzendoerfer & Nicole
- (8) 1.3.3.1.2.3.3.3 William Kurzendoerfer
- (8) 1.3.3.1.2.3.3.4 Joseph Kurzendoerfer
- (6) 1.3.3.1.2.4 John Joseph Schaefer<sup>1927-2006</sup>
  - b. 1 Nov 1927, Evansville, IN; d. 7 Jan 2006, California
  - bur. Cremation
  - & Janie
  - (7) 1.3.3.1.2.4.1 Cathrine Schaefer
  - & Almanza
  - (7) 1.3.3.1.2.4.2 Ann Marie Schaefer
  - (7) 1.3.3.1.2.4.3 John Schaefer
  - (7) 1.3.3.1.2.4.4 Joseph Schaefer
  - (7) 1.3.3.1.2.4.5 Elizabeth Schaefer
  - (7) 1.3.3.1.2.4.6 Amelia Schaefer & Sommerville
  - (7) 1.3.3.1.2.4.7 Alice Schaefer & Vadillo
- (6) 1.3.3.1.2.5 Mary Lee Schaefer<sup>1929-2006</sup>
  - b. 13 Sep 1929, Evansville, IN; d. 20 Apr 2006, Sun City Center, FL
  - bur. St. Joseph Cemetery, Evansville, IN
  - & James McIntyre
  - (7) 1.3.3.1.2.5.1 Sharon McIntyre & Kissel
  - (8) 1.3.3.1.2.5.1.1 Corey Kissel
  - (7) 1.3.3.1.2.5.2 Theresa McIntyre & Bruce Woodward
- (6) 1.3.3.1.2.6 James Edward Schaefer<sup>1932-1984</sup>
  - b. 19 Apr 1932, Evansville, IN; d. 2 Mar 1984, Pinellas County, FL
  - bur. St. Joseph Cemetery, Evansville, IN
  - (7) 1.3.3.1.2.6.1 James Edward Schaefer Jr.
  - (7) 1.3.3.1.2.6.2 Keith Schaefer
  - (7) 1.3.3.1.2.6.3 Tamara Schaefer
- (5) 1.3.3.1.3 Sylvester G Schaefer<sup>1903-1944</sup>
  - b. 7 Jan 1903, Evansville, IN; d. 16 Feb 1944, Evansville, IN
  - bur. St. Joseph Cemetery, Evansville, IN
- (5) 1.3.3.1.4 Mary Genevie Schaefer<sup>1908-1910</sup>
  - b. 15 Apr 1908, Evansville, IN; d. 8 Feb 1910, Evansville, IN
  - bur. St. Joseph Cemetery, Evansville, IN
- (5) 1.3.3.1.5a Elvira Marie Schaefer<sup>1912-1969</sup>
  - b. 28 May 1912, Evansville, IN; d. 2 Dec 1969, Indianapolis, Marion County, IN
  - bur. St. Joseph Cemetery, Evansville, IN
  - & Frank Egloff
  - (6) 1.3.3.1.5a.1 Linda Sue Egloff
  - (6) 1.3.3.1.5a.2 Ric Egloff
- (5) 1.3.3.1.5b Elvira Marie Schaefer<sup>1912-1969</sup>
  - b. 28 May 1912, Evansville, IN; d. 2 Dec 1969, Indianapolis, Marion County, IN
  - bur. St. Joseph Cemetery, Evansville, IN
  - & Joseph Fabian Melsheimer<sup>1912-1969</sup>
    - b. 1 May 1912, Evansville, IN
    - (6) 1.3.3.1.5b.1 Richard Edward Melsheimer<sup>1935-2015</sup>
      - b. 2 Aug 1935, Evansville, IN; d. 13 Oct 2015, Kentucky
      - & Sarah Catherine Helmbock
      - (7) 1.3.3.1.5b.1.1 Bryan Keith Melsheimer



- b. 5 Sep 1962, Kentucky  
 (7) 1.3.3.1.5b.1.2 Mari Lynn Melsheimer  
 b. Jun 1964, Kentucky  
 (7) 1.3.3.1.5b.1.3 Cheryl Elizabeth Melsheimer  
 b. Aug 1970, Kentucky  
 & David Bennett  
 (8) 1.3.3.1.5b.1.3.1 Grayson Edward Bennett  
 (8) 1.3.3.1.5b.1.3.2 Evan Lawrence Bennett  
 (6) 1.3.3.1.5b.2a Patricia Ann Melsheimer<sup>1891,1900</sup>  
 b. 14 Oct 1940, Evansville, IN  
 & Haire  
 (6) 1.3.3.1.5b.2b Patricia Ann Melsheimer<sup>1891,1900</sup>  
 b. 14 Oct 1940, Evansville, IN  
 & Thomas J Hauck<sup>1911</sup>  
 b. abt 1931, Indiana  
 m. 29 Apr 2000, Newburgh, Warrick County, IN  
 (5) 1.3.3.1.6 Clarence F Schaefer<sup>1900</sup>  
 b. 1917, Evansville, IN; d. 3 Apr 1918, Evansville, IN  
 (4) 1.3.3.2 Francis Peter Debes<sup>1845,1850,1855,1860,1865,1870</sup>  
 b. 4 Oct 1877, Posey County, IN; d. 1 Feb 1963, Evansville, IN  
 bur. St. Philip Cemetery, Posey County, IN<sup>1911</sup>  
 & Elizabeth Ritzert<sup>1817,1820,1825,1830</sup>  
 b. 7 Jan 1876, Marrs Township, Posey County, IN<sup>1911</sup>; d. 25 Sep 1949, Evansville, IN<sup>1911</sup>  
 m. 24 Oct 1900, Posey County, IN  
 (5) 1.3.3.2.1 Anna Catherine Debes<sup>1740,1840,1845,1850</sup>  
 b. 29 Jul 1901, Posey County, IN; d. 22 Jan 1975, Evansville, IN<sup>1911</sup>  
 bur. Jan 1975, St. Joseph Cemetery, Evansville, IN<sup>1911</sup>  
 & Ferdinand Michael Schentrup<sup>1740,1840,1845,1850,1855,1860,1865,1870</sup>  
 b. 31 Jul 1903, Evansville, IN; d. 21 Sep 1995, Evansville, IN<sup>1911</sup>  
 m. 6 Mar 1931  
 (6) 1.3.3.2.1.1 Martha Jane Schentrup<sup>1840,1845,1850,1855,1860,1865,1870</sup>  
 b. 12 Feb 1942, Evansville, IN; d. 2 Jun 1970, Evansville, IN  
 bur. Jun 1970, St. Joseph Cemetery, Evansville, IN<sup>1911</sup>  
 & Donald James Croysdale<sup>1900</sup>  
 b. 25 Mar 1944, Ohio; d. 31 Jul 2016, Wisconsin  
 m. 29 Apr 1972, Evansville, IN  
 (7) 1.3.3.2.1.1.1 Kevin Croysdale<sup>1900</sup>  
 b. 17 Jul 1973<sup>1911</sup>  
 (7) 1.3.3.2.1.1.2 James Croysdale<sup>1900</sup>  
 b. 18 Jan 1976<sup>1911</sup>  
 (7) 1.3.3.2.1.1.3 Karen Croysdale<sup>1900</sup>  
 (6) 1.3.3.2.1.2 Rose Marie Schentrup<sup>1840,1845,1850,1855,1860,1865,1870</sup>  
 b. 4 May 1933, Indiana; d. 2 Jun 1970, Vanderburgh County, IN  
 & Jerome R Zeller<sup>1810,1815,1820,1825,1830</sup>  
 b. 30 May 1927, Indiana; d. 26 Aug 2000, Evansville, IN<sup>1911</sup>  
 m. 11 Apr 1953, Vanderburgh County, IN  
 (7) 1.3.3.2.1.2.1 Janet Zeller<sup>1900</sup>  
 b. 19 Feb 1956<sup>1911</sup>  
 (7) 1.3.3.2.1.2.2 Mary Ann Zeller<sup>1900</sup>  
 b. 8 Dec 1957; d. 8 Dec 1957  
 bur. St. Joseph Cemetery, Evansville, IN<sup>1911</sup>



- (7) 1.3.3.2.1.2.3 Steven Jerome Zeller<sup>178-4-450</sup>  
 b. 13 Feb 1959, Indiana  
 & Gayle Ann Marx<sup>178-262-292</sup>  
 b. abt 1960, Indiana  
 m. 12 May 1979, St. John The Evangelist Church, Elberfeld, IN<sup>~</sup>
- (8) 1.3.3.2.1.2.3.1 Heather Zeller<sup>180</sup>  
 b. abt 1984
- (8) 1.3.3.2.1.2.3.2 Jeremy Zeller<sup>180</sup>  
 b. abt 1988
- (8) 1.3.3.2.1.2.3.3 Amber Zeller<sup>180</sup>
- (7) 1.3.3.2.1.2.4 John Michael Zeller<sup>180-182</sup>  
 b. 9 Jun 1961, Evansville, IN
- (6) 1.3.3.2.1.3 Robert Joseph Schentrup<sup>181-181</sup>  
 b. 31 Mar 1935, Evansville, IN  
 & Martha Marie Cote<sup>181</sup>  
 b. 22 Feb 1939<sup>181</sup>  
 m. 27 Sep 1969, Broward County, FL
- (7) 1.3.3.2.1.3.1 Michael Schentrup<sup>181</sup>  
 b. 15 Aug 1970<sup>181</sup>
- (7) 1.3.3.2.1.3.2 Daniel Schentrup<sup>181</sup>  
 b. 20 Aug 1971<sup>181</sup>
- (7) 1.3.3.2.1.3.3 Philip Schentrup<sup>181</sup>  
 b. 25 Jul 1973<sup>181</sup>
- (7) 1.3.3.2.1.3.4 Joseph Schentrup<sup>181</sup>  
 b. 16 Jan 1976<sup>181</sup>
- (6) 1.3.3.2.1.4 Donna Mae Schentrup<sup>182-182</sup>  
 b. 15 May 1937, Evansville, IN  
 & Arthur Cornelius Scheller Jr.<sup>182-182-282</sup>  
 b. 25 May 1940, Evansville, IN  
 m. 27 Jun 1987, Evansville, IN
- (6) 1.3.3.2.1.5 Suzanne Schentrup<sup>183-183</sup>  
 b. 17 Nov 1939, Evansville, IN<sup>183</sup>  
 & Bernard William Head<sup>183-183-183</sup>  
 b. 17 Nov 1937<sup>183</sup>  
 m. 19 Nov 1960, Evansville, IN
- (7) 1.3.3.2.1.5.1 Simone Head<sup>183-183-282</sup>  
 b. 21 Nov 1961, Indiana  
 & Michael Wayne Kirby<sup>183</sup>  
 b. abt 1964, Indiana  
 m. 27 Oct 1991, Indianapolis, Marion County, IN
- (7) 1.3.3.2.1.5.2 Paul Bernard Head<sup>183-183-282</sup>  
 b. 17 Aug 1967, Ohio  
 & Holly Landemare<sup>183</sup>  
 b. New Jersey  
 m. 9 Dec 1990, Indianapolis, Marion County, IN
- (6) 1.3.3.2.1.6 Ruth Elaine Schentrup<sup>183-183</sup>  
 b. 25 Jul 1944, Evansville, IN; d. 13 Oct 2013, Vero Beach, FL  
 & Gary Maxson<sup>183</sup>  
 b. 28 Dec 1942  
 m. 28 Sep 1970, Broward County, FL
- (7) 1.3.3.2.1.6.1 Gary Maxson Jr.<sup>183-282</sup>







- b. 9 Oct 1949
- m. 16 Jun 1973, Evansville, IN
- (8) 1.3.3.2.4a.1.1.1 Stacia Erin Leach<sup>1973-1977</sup>
  - b. 25 Jun 1977
  - & Mark Pruitt<sup>1973</sup>
    - m. 5 Apr 2008
    - (9) 1.3.3.2.4a.1.1.1.1 Randall T Pruitt<sup>1973</sup>
      - b. 13 Sep 2004
  - (8) 1.3.3.2.4a.1.1.2 Gregory Adam Leach<sup>1973</sup>
    - b. 20 Mar 1979
    - (9) 1.3.3.2.4a.1.1.2.1 Noah Leach<sup>1973</sup>
      - b. 27 Feb 2007
  - (8) 1.3.3.2.4a.1.1.3 Sarah Ann Leach<sup>1973</sup>
    - b. 22 Aug 1982
- (7) 1.3.3.2.4a.1.2 Karen Marie Tenbarge<sup>1953-1981</sup>
  - b. 10 Dec 1953, Evansville, IN<sup>1953</sup>
  - & Edwin C Stephenson<sup>1981</sup>
    - b. 28 May 1953
    - m. 13 Jun 1981, Evansville, IN
    - (8) 1.3.3.2.4a.1.2.1 Anna Leigh Stephenson<sup>1981</sup>
      - b. 26 Nov 1983
    - (8) 1.3.3.2.4a.1.2.2 Rachel Elizabeth Stephenson<sup>1981</sup>
      - b. 2 Aug 1986
  - (7) 1.3.3.2.4a.1.3a Mary Lou Tenbarge<sup>1956-1985</sup>
    - b. 25 Jan 1956, Evansville, IN
    - & Mark Wayne<sup>1985</sup>
      - b. 18 Feb 1957
      - m. 21 Sep 1985
      - (8) 1.3.3.2.4a.1.3a.1 William Henry Wayne<sup>1985</sup>
        - b. 24 Mar 1986
      - (8) 1.3.3.2.4a.1.3a.2 Brooke Ellen Wayne<sup>1985</sup>
        - b. 3 Apr 1989
    - (7) 1.3.3.2.4a.1.3b Mary Lou Tenbarge<sup>1956-1976</sup>
      - b. 25 Jan 1956, Evansville, IN
      - & Marc Fischer<sup>1976</sup>
        - m. 2 Nov 1976
      - (7) 1.3.3.2.4a.1.4a Theresa Sue Tenbarge<sup>1957-1983</sup>
        - b. 12 Dec 1957, Evansville, IN
        - & James Logel<sup>1983</sup>
          - b. 5 Jun 1958, Evansville, IN
          - m. 17 Dec 1983, New Harmony, IN
          - (8) 1.3.3.2.4a.1.4a.1 Nicholas L Logel<sup>1983</sup>
            - b. 22 Aug 1986
            - (9) 1.3.3.2.4a.1.4a.1.1 Kolby Logel<sup>1983</sup>
              - b. 30 Apr 2008
          - (8) 1.3.3.2.4a.1.4a.2 Jamie Louise Logel<sup>1983</sup>
            - b. 31 Jul 1993
        - (7) 1.3.3.2.4a.1.4b Theresa Sue Tenbarge<sup>1957-1993</sup>
          - b. 12 Dec 1957, Evansville, IN<sup>1957</sup>
          - & Lee Chapin<sup>1993</sup>
          - (7) 1.3.3.2.4a.1.5a Lois Ann Tenbarge<sup>1957-1993</sup>



- b. 31 Mar 1959, Evansville, IN<sup>100</sup>  
 & Nicholas McCallister  
 m. 26 Mar 1983, Indiana  
 (7) 1.3.3.2.4a.1.5b Lois Ann Tenbarge\*<sup>100,101,102</sup>  
 b. 31 Mar 1959, Evansville, IN  
 & Kenneth Edmondson<sup>100,101</sup>  
 b. 11 Mar 1958  
 m. 29 Oct 1988  
 (8) 1.3.3.2.4a.1.5b.1 Eric Joseph Edmondson<sup>100,101</sup>  
 b. 20 Apr 1991  
 (7) 1.3.3.2.4a.1.6 Joseph Allen Tenbarge<sup>100,101</sup>  
 b. 20 Apr 1960, Evansville, IN<sup>100</sup>  
 & Christina Peterson<sup>100</sup>  
 b. 11 Dec 1948  
 m. 19 Oct 1991, Dayton, Montgomery County, OH<sup>100</sup>  
 (7) 1.3.3.2.4a.1.7 Laura Lee Tenbarge<sup>100,101</sup>  
 b. 1 Dec 1961, Evansville, IN  
 & Daniel Thomas Niemeier<sup>100,101</sup>  
 b. 30 Apr 1962, Indiana  
 m. 8 Jun 1985, Evansville, IN  
 (8) 1.3.3.2.4a.1.7.1 Andrew Thomas Niemeier<sup>100</sup>  
 b. 13 Mar 1988, Evansville, IN  
 (8) 1.3.3.2.4a.1.7.2 Bradley Allen Niemeier<sup>100</sup>  
 b. 11 Jun 1989, Evansville, IN  
 (8) 1.3.3.2.4a.1.7.3 Craig Richard Niemeier<sup>100</sup>  
 b. 1992  
 (6) 1.3.3.2.4a.2 Donald Eugene Debes<sup>100,101,102,103,104,105,106,107</sup>  
 b. 1 Feb 1933, Evansville, IN<sup>100,101</sup>; d. 1 Oct 1997, Evansville, IN<sup>100</sup>  
 bur. Oct 1997, St. Joseph Cemetery, Evansville, IN<sup>100</sup>  
 & Genell Lee Kercher<sup>100,101,102,103,104,105</sup>  
 b. 23 Aug 1938, German Township, Vanderburgh County, IN<sup>100,101</sup>  
 m. 11 Jul 1959, Indiana  
 (7) 1.3.3.2.4a.2.1 Rebecca Anne Debes<sup>100,101,102,103,104,105</sup>  
 b. 26 Jul 1961, Evansville, IN<sup>100</sup>; d. 26 Jul 1961, Evansville, IN<sup>100</sup>  
 bur. Jul 1961, St. Joseph Cemetery, Evansville, IN<sup>100</sup>  
 (7) 1.3.3.2.4a.2.2 Julie Anne Debes<sup>100,101,102,103,104,105</sup>  
 b. 19 Jan 1967, Evansville, IN  
 & Brett Evan Swihart<sup>100,101</sup>  
 b. 9 Oct 1962, Youngstown, OH  
 m. 25 Nov 1987  
 (8) 1.3.3.2.4a.2.2.1 Tyler Jay Swihart<sup>100,101,102</sup>  
 b. 28 Mar 1988, Evansville, IN  
 (8) 1.3.3.2.4a.2.2.2 Molly Kay Swihart<sup>100,101,102</sup>  
 b. 23 Jun 1993, Evansville, IN  
 (7) 1.3.3.2.4a.2.3 Jeffrey Alan Debes<sup>100,101,102,103,104,105,106</sup>  
 b. 9 Sep 1968, Ohio  
 (5) 1.3.3.2.4b William Anton Debes\*<sup>100,101,102,103,104,105,106,107,108,109,110,111,112,113,114,115,116,117,118,119,120,121,122,123,124,125,126,127,128,129,130,131,132,133,134,135,136,137,138,139,140,141,142,143,144,145,146,147,148,149,150,151,152,153,154,155,156,157,158,159,160,161,162,163,164,165,166,167,168,169,170,171,172,173,174,175,176,177,178,179,180,181,182,183,184,185,186,187,188,189,190,191,192,193,194,195,196,197,198,199,200,201,202,203,204,205,206,207,208,209,210,211,212,213,214,215,216,217,218,219,220,221,222,223,224,225,226,227,228,229,230,231,232,233,234,235,236,237,238,239,240,241,242,243,244,245,246,247,248,249,250,251,252,253,254,255,256,257,258,259,260,261,262,263,264,265,266,267,268,269,270,271,272,273,274,275,276,277,278,279,280,281,282,283,284,285,286,287,288,289,290,291,292,293,294,295,296,297,298,299,300,301,302,303,304,305,306,307,308,309,310,311,312,313,314,315,316,317,318,319,320,321,322,323,324,325,326,327,328,329,330,331,332,333,334,335,336,337,338,339,340,341,342,343,344,345,346,347,348,349,350,351,352,353,354,355,356,357,358,359,360,361,362,363,364,365,366,367,368,369,370,371,372,373,374,375,376,377,378,379,380,381,382,383,384,385,386,387,388,389,390,391,392,393,394,395,396,397,398,399,400,401,402,403,404,405,406,407,408,409,410,411,412,413,414,415,416,417,418,419,420,421,422,423,424,425,426,427,428,429,430,431,432,433,434,435,436,437,438,439,440,441,442,443,444,445,446,447,448,449,450,451,452,453,454,455,456,457,458,459,460,461,462,463,464,465,466,467,468,469,470,471,472,473,474,475,476,477,478,479,480,481,482,483,484,485,486,487,488,489,490,491,492,493,494,495,496,497,498,499,500,501,502,503,504,505,506,507,508,509,510,511,512,513,514,515,516,517,518,519,520,521,522,523,524,525,526,527,528,529,530,531,532,533,534,535,536,537,538,539,540,541,542,543,544,545,546,547,548,549,550,551,552,553,554,555,556,557,558,559,560,561,562,563,564,565,566,567,568,569,570,571,572,573,574,575,576,577,578,579,580,581,582,583,584,585,586,587,588,589,590,591,592,593,594,595,596,597,598,599,600,601,602,603,604,605,606,607,608,609,610,611,612,613,614,615,616,617,618,619,620,621,622,623,624,625,626,627,628,629,630,631,632,633,634,635,636,637,638,639,640,641,642,643,644,645,646,647,648,649,650,651,652,653,654,655,656,657,658,659,660,661,662,663,664,665,666,667,668,669,670,671,672,673,674,675,676,677,678,679,680,681,682,683,684,685,686,687,688,689,690,691,692,693,694,695,696,697,698,699,700,701,702,703,704,705,706,707,708,709,710,711,712,713,714,715,716,717,718,719,720,721,722,723,724,725,726,727,728,729,730,731,732,733,734,735,736,737,738,739,740,741,742,743,744,745,746,747,748,749,750,751,752,753,754,755,756,757,758,759,760,761,762,763,764,765,766,767,768,769,770,771,772,773,774,775,776,777,778,779,780,781,782,783,784,785,786,787,788,789,790,791,792,793,794,795,796,797,798,799,800,801,802,803,804,805,806,807,808,809,810,811,812,813,814,815,816,817,818,819,820,821,822,823,824,825,826,827,828,829,830,831,832,833,834,835,836,837,838,839,840,841,842,843,844,845,846,847,848,849,850,851,852,853,854,855,856,857,858,859,860,861,862,863,864,865,866,867,868,869,870,871,872,873,874,875,876,877,878,879,880,881,882,883,884,885,886,887,888,889,890,891,892,893,894,895,896,897,898,899,900,901,902,903,904,905,906,907,908,909,910,911,912,913,914,915,916,917,918,919,920,921,922,923,924,925,926,927,928,929,930,931,932,933,934,935,936,937,938,939,940,941,942,943,944,945,946,947,948,949,950,951,952,953,954,955,956,957,958,959,960,961,962,963,964,965,966,967,968,969,970,971,972,973,974,975,976,977,978,979,980,981,982,983,984,985,986,987,988,989,990,991,992,993,994,995,996,997,998,999,1000</sup>  
 b. 30 Aug 1907, Posey County, IN<sup>100</sup>; d. 30 Jul 1985, Evansville, IN<sup>100</sup>  
 bur. Aug 1985, St. Joseph Cemetery, Evansville, IN<sup>100</sup>  
 & Agnes J Wildemann<sup>100,101,102,103,104</sup>  
 b. 16 Mar 1909, Posey County, IN<sup>100,101</sup>; d. 10 Oct 2004, Evansville, IN<sup>100</sup>



- (5) 1.3.3.2.5 Mary Dorothy E Debes<sup>1910-2002</sup>  
 b. 6 Feb 1910, Posey County, IN<sup>1910</sup>; d. 4 Nov 2002, Evansville, IN  
 bur. 7 Nov 2002, St. Philip Cemetery, Posey County, IN  
 & Lawrence Joseph Stratman<sup>1906-1992</sup>  
 b. 23 Sep 1906, Carmi, White County, IL; d. 22 Jul 1992, Evansville, IN  
 m. 20 Oct 1962, Mt. Vernon, Posey County, IN
- (5) 1.3.3.2.6 Linus George Debes<sup>1914-1987</sup>  
 b. 28 Mar 1914, Posey County, IN<sup>1914</sup>; d. 7 Sep 1987, Evansville, IN  
 bur. 9 Sep 1987, St. Joseph Cemetery, Evansville, IN  
 & Mildred Gertrude Lappe<sup>1922-2012</sup>  
 b. 8 May 1922, Indiana; d. 15 Aug 2012, Evansville, IN  
 m. 8 Nov 1952, Vanderburgh County, IN
- (6) 1.3.3.2.6.1 Joseph Michael Debes<sup>1953-2012</sup>  
 b. 23 Jun 1953, Jefferson, TX  
 & Melissa  
 | (7) 1.3.3.2.6.1.1 Debes  
 | (7) 1.3.3.2.6.1.2 Debes  
 | (7) 1.3.3.2.6.1.3 Debes
- (6) 1.3.3.2.6.2a Charles Edward Debes<sup>1955-1990</sup>  
 b. 6 Mar 1955, Indiana  
 & Rhonda Kaye Hebbeler<sup>1955-1990</sup>  
 b. abt 1955  
 m. 13 Oct 1990, Evansville, IN
- (6) 1.3.3.2.6.2b Charles Edward Debes<sup>1955-1990</sup>  
 b. 6 Mar 1955, Indiana  
 & Amy  
 | (7) 1.3.3.2.6.2b.1 Joshua Debes
- (6) 1.3.3.2.6.3 Judith Ann Debes<sup>1956-1999</sup>  
 b. 20 May 1956, Evansville, IN  
 & John Henry Harmon III<sup>1951-1999</sup>  
 b. 7 May 1951, Webster County, KY  
 m. 26 May 1979, Evansville, IN  
 | (7) 1.3.3.2.6.3.1 John Harmon IV<sup>1979-1999</sup> & Jenny
- (6) 1.3.3.2.6.4a Patrick Lee Debes<sup>1957-1999</sup>  
 b. 16 Jun 1957, Evansville, IN  
 & Mary Ann Muensterman<sup>1960-1999</sup>  
 b. abt 1960, Indiana; d. 24 Mar 1988, Seattle, King County, WA  
 m. 11 Aug 1979, Evansville, IN
- (6) 1.3.3.2.6.4b Patrick Lee Debes<sup>1957-1999</sup>  
 b. 16 Jun 1957, Evansville, IN  
 & Rita J Ashby  
 b. 28 Jul 1958, Hopkins, KY  
 m. 31 May 1986, Daviess County, KY  
 | (7) 1.3.3.2.6.4b.1 Brandon Debes | & Lesley  
 | (7) 1.3.3.2.6.4b.2 Travis Debes  
 | (7) 1.3.3.2.6.4b.3 Andrew Debes
- (6) 1.3.3.2.6.5 Pamela Lee Debes<sup>1957-2015</sup>  
 b. 16 Jun 1957, Indiana; d. 1 Mar 2015, Indiana  
 | (7) 1.3.3.2.6.5.1 Jordan Debes
- (6) 1.3.3.2.6.6 Ronald Alan Debes<sup>1957-2015</sup>



b. 17 Oct 1958, Evansville, IN; d. 13 Jan 2019, Newburgh, Warrick County, IN  
 & Sandra Jean Stanley<sup>m</sup>  
 m. 3 Jul 1992, Evansville, IN  
 | (7) 1.3.3.2.6.6.1 Sarah Debes  
 | (6) 1.3.3.2.6.7 Philip G Debes<sup>m, 1925, 1941</sup>  
 | b. 5 Dec 1961, Evansville, IN  
 | & Marianne  
 | (7) 1.3.3.2.6.7.1 Debes  
 | (7) 1.3.3.2.6.7.2 Debes  
 | (7) 1.3.3.2.6.7.3 Debes  
 | (6) 1.3.3.2.6.8 Michael Debes<sup>m, 1925, 1941</sup>  
 | b. 8 Dec 1965, Evansville, IN  
 | (7) 1.3.3.2.6.8.1 Debes  
 | (7) 1.3.3.2.6.8.2 Debes  
 | (7) 1.3.3.2.6.8.3 Debes  
 | (5) 1.3.3.2.7 Loretta Mary Debes<sup>m, 1912, 1913, 1944</sup>  
 | b. 24 Sep 1916, Posey County, IN; d. 8 Dec 2000, Mt Vernon, Posey County, IN  
 | bur. St. Philip Cemetery, Posey County, IN  
 | & Morris Earl Scott<sup>m, 1944, 1944</sup>  
 | b. 17 Aug 1915<sup>m</sup>; d. 28 May 2005, Evansville, IN<sup>m</sup>  
 | m. 22 Oct 1936, Vanderburgh County, IN  
 | (6) 1.3.3.2.7.1 James Richard Scott<sup>m</sup>  
 | b. 23 Oct 1937, Evansville, IN  
 | & Anita J Puckett<sup>m</sup>  
 | b. 14 Jan 1943<sup>m</sup>  
 | m. 23 Jun 1962  
 | | (7) 1.3.3.2.7.1.1a Lisa Diane Scott<sup>m, \*</sup>  
 | | b. 29 Apr 1963, Evansville, IN<sup>m</sup>  
 | | & Frank Larue Staton IV  
 | | m. 1986, St. Philip Church, Posey County, IN  
 | | (8) 1.3.3.2.7.1.1a.1 Hugh David Staton  
 | | b. 23 Mar 1992, Morristown, NY  
 | | & Jamie E Deuerling<sup>m</sup>  
 | | b. 5 Oct 1993  
 | | m. 2016  
 | | | (9) 1.3.3.2.7.1.1a.1.1 Madalynn Staton  
 | | | b. 26 Mar 2018  
 | | | (9) 1.3.3.2.7.1.1a.1.2 Everleigh Staton  
 | | | b. 13 Jul 2019  
 | | (7) 1.3.3.2.7.1.1b Lisa Diane Scott<sup>m, \*</sup>  
 | | b. 29 Apr 1963, Evansville, IN<sup>m</sup>  
 | | & Charles Barrow Jr  
 | | (7) 1.3.3.2.7.1.2 Tina Louise Scott<sup>m</sup>  
 | | b. 15 May 1964, Evansville, IN  
 | | & John A Gill  
 | | b. Aug 1966, Indiana  
 | | m. 2 Oct 2004, Evansville, IN  
 | | (6) 1.3.3.2.7.2 Patricia Lou Scott<sup>m, 1917, 1918, 1941</sup>  
 | | b. 18 Jun 1939, Evansville, IN<sup>m, \*</sup>  
 | | & Roger Martin Muensterman<sup>m, 1918, 1941, 1944</sup>  
 | | b. 14 Jan 1937, Vanderburgh County, IN; d. 17 Dec 2020, Wadesville, Posey County, IN



- m. 10 Aug 1957
- (7) 1.3.3.2.7.2.1 Debra Sue Muensterman<sup>\*,2044</sup>  
 b. 30 Jan 1958, Evansville, IN<sup>-</sup>  
 & Daniel Nicholas Jochim<sup>-</sup>  
 b. 24 May 1958, Evansville, IN<sup>-</sup>  
 m. 23 Jun 1984
- (8) 1.3.3.2.7.2.1.1 Ryan Scott Jochim<sup>-</sup>  
 b. 14 Sep 1989, Cape Girardeau, Cape Girardeau County, MO
- (7) 1.3.3.2.7.2.2 Peggy Ann Muensterman<sup>\*,2044</sup>  
 b. 26 Aug 1959, Evansville, IN<sup>-</sup>; d. 15 Mar 1989, Evansville, IN<sup>++</sup>
- (7) 1.3.3.2.7.2.3a Ronald Allen Muensterman<sup>\*,2044</sup>  
 b. 18 Aug 1960, Evansville, IN<sup>-</sup>  
 & Joanna Buell<sup>-</sup>  
 b. 19 Jun 1962<sup>-</sup>  
 m. 29 Aug 1986
- (8) 1.3.3.2.7.2.3a.1 Lauren Elyse Muensterman<sup>\*,2044</sup>  
 b. 16 Feb 1987, Evansville, IN<sup>-</sup>; d. 16 Aug 2016, Evansville, IN<sup>-</sup>
- (8) 1.3.3.2.7.2.3a.2 Eric Roger Muensterman<sup>-</sup>  
 b. 4 Dec 1989, Evansville, IN<sup>-</sup>
- (7) 1.3.3.2.7.2.3b Ronald Allen Muensterman<sup>\*,2044</sup>  
 b. 18 Aug 1960, Evansville, IN<sup>-</sup>  
 & Madonna
- (7) 1.3.3.2.7.2.4 Gary Wayne Muensterman<sup>\*,2044</sup>  
 b. 4 Aug 1961, Evansville, IN<sup>-</sup>  
 & Victoria
- (6) 1.3.3.2.7.3 Michael Ray Scott<sup>\*,2044,2045</sup>  
 b. 10 Oct 1940, Indiana; d. 10 Sep 2002, Evansville, IN  
 bur. 13 Sep 2002, Park Lawn Cemetery, Evansville, IN  
 & Karen Ann Singer<sup>-</sup>  
 b. abt 1952, Indiana  
 m. 2 Feb 1983, Evansville, IN
- (7) 1.3.3.2.7.3.1 Barbara Michelle Scott
- (7) 1.3.3.2.7.3.2 Eric James Scott
- (6) 1.3.3.2.7.4a Phyllis Ann Scott<sup>\*,2044</sup>  
 b. 24 Jan 1944, Indiana  
 & Gary Toon Sr<sup>™</sup>  
 b. 8 Mar 1944  
 m. 28 Oct 1961, Indiana
- (7) 1.3.3.2.7.4a.1 Diane Toon<sup>-</sup>  
 b. 24 Oct 1963
- (7) 1.3.3.2.7.4a.2 Gary Toon Jr.<sup>-</sup>  
 b. 18 Sep 1965
- (6) 1.3.3.2.7.4b Phyllis Ann Scott<sup>\*,2044</sup>  
 b. 24 Jan 1944, Indiana  
 & Charles
- (6) 1.3.3.2.7.4c Phyllis Ann Scott<sup>\*,2044</sup>  
 b. 24 Jan 1944, Indiana  
 & Stephen Michael Vieck<sup>\*,2044</sup>  
 b. 7 Feb 1951, Vincennes, Knox County, IN; d. 20 Jun 2011, Evansville, IN  
 m. 15 Jun 1991, Evansville, IN
- (7) 1.3.3.2.7.4c.1 Jenna Vieck



- (6) 1.3.3.2.7.5 Earl Wayne Scott<sup>17/18/25/81</sup>  
 b. 20 Jul 1945, Indiana  
 & Ruth Ann Rice<sup>22/11</sup>  
 b. 17 Sep 1949  
 m. 1975, Evansville, IN
- (7) 1.3.3.2.7.5.1 Kellie Scott<sup>22/11</sup>  
 b. 22 Aug 1977
- (7) 1.3.3.2.7.5.2 Earl W Scott II<sup>22/11</sup>  
 b. abt 1980, Indiana  
 & Kristi Nicole Winterheimer<sup>22/11</sup>  
 b. abt 1980, Indiana  
 m. 20 May 2000, Darmstadt, Vanderburgh County, IN
- (8) 1.3.3.2.7.5.2.1 Jakob Scott  
 b. 1999
- (8) 1.3.3.2.7.5.2.2 Avery Scott  
 b. 2005
- (8) 1.3.3.2.7.5.2.3 Penelope Scott  
 b. 2008
- (7) 1.3.3.2.7.5.3 Kourtney E Scott<sup>22/11</sup>  
 b. 1987
- (6) 1.3.3.2.7.6 Timothy Lee Scott<sup>22/11</sup>  
 b. 29 Nov 1946, Indiana  
 & Mary Angeline Melton<sup>22/11</sup>  
 b. 21 Nov 1947  
 m. 23 May 1970
- (7) 1.3.3.2.7.6.1 Christopher Lee Scott<sup>22/11</sup>  
 b. 30 Dec 1970<sup>22/11</sup>
- (7) 1.3.3.2.7.6.2 Justin Scott
- (6) 1.3.3.2.7.7 Stephen M Scott<sup>22/11</sup>  
 b. abt 1949, Indiana  
 & Lucia Revira<sup>22/11</sup>  
 b. abt 1952, New York  
 m. 12 Jan 1982, Indianapolis, Marion County, IN
- (7) 1.3.3.2.7.7.1 Sean Scott
- (7) 1.3.3.2.7.7.2 Elizabeth Scott
- (6) 1.3.3.2.7.8 Mary Loretta Scott<sup>17/18/25/81</sup>  
 b. 11 Apr 1951, Evansville, IN; d. 7 Jul 2002, Evansville, IN  
 bur. Sunset Memorial Park Cemetery, Evansville, IN  
 & Ronald Dean Hull<sup>22/11</sup>  
 b. 28 Feb 1951, Indiana  
 m. 22 May 1971, Mt. Vernon, IN
- (6) 1.3.3.2.7.9a Eugene Edward Scott<sup>17/18/25/81</sup>  
 b. 14 Jun 1953, Evansville, IN  
 & Diann Amelia Rice<sup>22/11</sup>  
 b. 26 Jul 1955, Indiana  
 m. 5 Jul 1975, Vanderburgh County, IN
- (7) 1.3.3.2.7.9a.1 Michele Scott<sup>22/11</sup>  
 b. 22 Nov 1975<sup>22/11</sup>
- (7) 1.3.3.2.7.9a.2 Brittany Scott
- (6) 1.3.3.2.7.9b Eugene Edward Scott<sup>17/18/25/81</sup>  
 b. 14 Jun 1953, Evansville, IN



& Kathleen Marie Seib  
 b. 1954, Indiana  
 m. 27 Jul 1985, St. Philip, Posey County, IN  
 | (7) 1.3.3.2.7.9b.1 Sarah Scott  
 | (7) 1.3.3.2.7.9b.2 Garrett Scott  
 (6) 1.3.3.2.7.10 Kathleen Sue Scott<sup>1873-1911</sup>  
 b. 27 Jul 1954, Indiana  
 & Michael Lee Buchanan<sup>1924-1984</sup>  
 b. 8 Dec 1954  
 m. 17 May 1975, Posey County, IN  
 | (7) 1.3.3.2.7.10.1 Melanie S Buchanan<sup>1977-1984</sup>  
 | b. 22 Sep 1977  
 | & Brian R Denning<sup>1958-1984</sup>  
 | m. 21 Jul 2002, St. Philip Church, Posey County, IN<sup>1984</sup>  
 | | (8) 1.3.3.2.7.10.1.1 Paige Denning  
 | | (8) 1.3.3.2.7.10.1.2 Kurt Denning  
 | | (8) 1.3.3.2.7.10.1.3 Trent Denning  
 | (7) 1.3.3.2.7.10.2a Nicholas Buchanan<sup>1980-1984</sup>  
 | b. abt 1980  
 | & Cari A Miller<sup>1980-1984</sup>  
 | m. 26 Jun 2004, Sacred Heart, Evansville, IN<sup>1984</sup>  
 | (7) 1.3.3.2.7.10.2b Nicholas Buchanan<sup>1980-1984</sup>  
 | b. abt 1980  
 | & Kelly  
 | | (8) 1.3.3.2.7.10.2b.1 Kenzie Buchanan  
 | (7) 1.3.3.2.7.10.3 Lindsey Michelle Buchanan<sup>1983-1984</sup>  
 | b. 1983  
 | & Kyle Wayne Hartz<sup>1983-1984</sup>  
 | m. 1 Aug 2009, Resurrection, Evansville, IN<sup>1984</sup>  
 (6) 1.3.3.2.7.11 Sherril Jean Scott<sup>1956-1984</sup>  
 b. 13 Dec 1956, Indiana<sup>1956</sup>  
 (6) 1.3.3.2.7.12 Diane Kay Scott<sup>1958-1960</sup>  
 b. 8 Jun 1958, Indiana; d. 22 Apr 1960, Evansville, IN  
 bur. St. Philip Cemetery, Posey County, IN  
 (6) 1.3.3.2.7.13 Keith Scott  
 b. 1963; d. 1963  
 bur. St. Philip Cemetery, Posey County, IN  
 (5) 1.3.3.2.8a Rosalie Caroline Debes<sup>1919-2010</sup>  
 b. 8 Jan 1919, Posey County, IN; d. 30 May 2010, Evansville, IN  
 bur. 2 Jun 2010, St. Joseph Cemetery, Evansville, IN  
 & Charles Theodore Voight<sup>1917-1957</sup>  
 b. 12 Oct 1917; d. 18 Nov 1957, Evansville, IN  
 m. 4 Mar 1943  
 (6) 1.3.3.2.8a.1 Richard Lynn Voight<sup>1943-1973</sup>  
 b. 15 Dec 1943, Indiana; d. 31 Aug 1973, Evansville, IN  
 bur. Sep 1973, St. Joseph Cemetery, Evansville, IN<sup>1973</sup>  
 (6) 1.3.3.2.8a.2a James Glen Voight<sup>1945-1971</sup>  
 b. 23 Aug 1945, Indiana  
 & Clara Louise Slaton<sup>1950-1971</sup>  
 b. 29 Aug 1950, Indiana  
 m. 17 Apr 1971, Evansville, IN



- (7) 1.3.3.2.8a.2a.1 James Alan Voight<sup>124</sup>  
 b. 5 Jun 1972<sup>124</sup>; d. 23 Oct 2000, Golden, CO  
 bur. St. Wendel Cemetery, Posey County, IN
- (7) 1.3.3.2.8a.2a.2 Brenda Sue Voight<sup>1</sup>  
 b. 14 Jul 1973<sup>1</sup>
- (6) 1.3.3.2.8a.2b James Glen Voight<sup>\*17, 44, 50</sup>  
 b. 23 Aug 1945, Indiana  
 & Charlene
- (6) 1.3.3.2.8a.3 Barbara Dee Voight<sup>123, 211</sup>  
 b. 3 Oct 1946, Indiana  
 & Russell Leo Niemeier<sup>121, 172, 211, 214</sup>  
 b. 3 Jan 1948, Evansville, IN; d. 10 May 2016, Evansville, IN  
 m. 25 Feb 1972, Evansville, IN
- (7) 1.3.3.2.8a.3.1 Kassandra Catherine Niemeier  
 | (8) 1.3.3.2.8a.3.1.1 Amelia Catherine
- (6) 1.3.3.2.8a.4 Mary Rosalie Voight<sup>1</sup>  
 b. 1947<sup>1</sup>; d. 23 Dec 1947, Evansville, IN<sup>1</sup>
- (6) 1.3.3.2.8a.5 Charles Lenn Voight<sup>217, 211</sup>  
 b. 26 Jan 1949, Evansville, IN  
 & Patricia Ann Fulton<sup>217, 211</sup>  
 b. abt 1950, Indiana  
 m. 8 Aug 1969, Evansville, IN
- (7) 1.3.3.2.8a.5.1 Jennifer Brooke Voight<sup>17, 11</sup>  
 b. 19 Jan 1971<sup>17, 11</sup>  
 & Mark Michael Wallem<sup>17</sup>  
 b. abt 1969  
 m. 17 Dec 1995, St. Benedict, Evansville, IN<sup>17</sup>
- (7) 1.3.3.2.8a.5.2 Cory Christian Voight<sup>217, 17, 11</sup>  
 b. 23 Aug 1974, Indiana  
 & Laurel Shannon Thomas<sup>17, 11</sup>  
 b. abt 1975  
 m. 8 May 2004, St. Joan of Arc Church, Indianapolis, IN
- (7) 1.3.3.2.8a.5.3 Benjamin Nicholas Voight<sup>17, 11</sup>  
 b. 3 Mar 1977, Indiana<sup>17, 11</sup>  
 & Jennifer Nichole Kolosaki<sup>17</sup>  
 b. abt 1978  
 m. 15 Dec 2007, St. Mary of the Angels Catholic Church, Chicago, IL<sup>17</sup>
- (6) 1.3.3.2.8a.6 Robert Lee Voight<sup>17, 11, 13, 2</sup>  
 b. 20 Jul 1950, Indiana  
 & Sharon Lynn Johnson<sup>17, 11, 13, 2</sup>  
 b. abt 1950, Illinois  
 m. 26 Aug 1980, Evansville, IN
- (7) 1.3.3.2.8a.6.1 Kari Dawn Voight<sup>17</sup>  
 & Matthew Hughes Haynie<sup>17</sup>  
 m. 25 Aug 2001, Good Shepherd Catholic Church, Evansville, IN<sup>17</sup>
- (6) 1.3.3.2.8a.7 Mark William Voight<sup>1</sup>  
 b. 20 Jul 1950, Indiana
- (6) 1.3.3.2.8a.8a Debra Kay Voight<sup>\*17, 44, 52</sup>  
 b. 14 Feb 1953, Indiana  
 & Kent Sanford Carnahan<sup>17, 44</sup>  
 b. 4 Feb 1952















b. 25 Oct 1950, Harrisburg, Saline County, IL; d. 24 Feb 2003, Urbana, Champaign, IL

& Robert Nadarski  
m. 20 Aug 1983, Champaign, IL

(7) 1.3.3.4.3.1.1 Kathy Nadarski

(7) 1.3.3.4.3.1.2 Mary Nadarski

(5) 1.3.3.4.4 Cyril Roy Debes

b. 5 Feb 1913, Posey County, IN; d. 10 Oct 1919, Harrisburg, Saline County, IL

(4) 1.3.3.5 Margaret Mary Debes

b. 6 Oct 1884, Posey County, IN; d. 25 Jun 1967, Vanderburgh County, IN

& John Lawrence Miller

b. 27 Mar 1881, Posey County, IN; d. 29 Oct 1952, Evansville, IN

m. 10 May 1905, Posey County, IN

(5) 1.3.3.5.1 Thelma Catherine Miller

b. 16 Feb 1907, Posey County, IN; d. 26 Jan 1996, Evansville, IN

bur. St. Joseph Cemetery, Evansville, IN

& Thomas William Hamilton

b. abt 1915, Indiana; d. 23 Apr 2000, Carmi, White County, IL

m. 24 Sep 1935, Evansville, IN

(6) 1.3.3.5.1.1 Elizabeth Lou Hamilton

b. 7 Jan 1936, Indiana; d. 23 Dec 2012, Evansville, IN

(6) 1.3.3.5.1.2 Margaret Lee Hamilton

b. 4 Jun 1937, St. Louis, MO

& John William Madigan

b. 2 Jul 1939, Brooklyn, NY; d. 15 Aug 1988, Maryland

m. 20 Feb 1960, Staunton, VA

(6) 1.3.3.5.1.3 Thomas William Hamilton

b. 29 Jun 1938, Evansville, IN

& Jennifer A Allen

m. 5 Oct 1985, Santa Barbara, CA

(6) 1.3.3.5.1.4 Robert Gale Hamilton

b. 20 Sep 1939, Evansville, IN

(6) 1.3.3.5.1.5 Allen Raymond Hamilton

b. 16 Aug 1943, Evansville, IN; d. 20 Apr 2021, Evansville, IN

& Janet Louise Zirkelbach

b. 7 Oct 1943, Evansville, IN; d. 20 Dec 2016, Evansville, IN

m. 17 Aug 1963, Evansville, IN

(7) 1.3.3.5.1.5.1 Missy Hamilton

& Rich Spencer

(8) 1.3.3.5.1.5.1.1 Izzy Spencer

(8) 1.3.3.5.1.5.1.2 Mack Spencer

(8) 1.3.3.5.1.5.1.3 Zoe Spencer

(7) 1.3.3.5.1.5.2 Chip Hamilton

(7) 1.3.3.5.1.5.3 Rick Hamilton; d. 2019

(6) 1.3.3.5.1.6 John A Hamilton

b. 8 Aug 1951, Indiana

& Donna

(7) 1.3.3.5.1.6.1 Jason Hamilton

& Rebekah J Floyd

m. 28 Oct 2000, Evansville, IN

(6) 1.3.3.5.1.7 Judy Hamilton

& Joe Dickman



- (5) 1.3.3.5.2 Leona Anna Miller<sup>1909-2000</sup>  
 b. 5 Jun 1909, Indiana; d. 19 Jul 2000, Evansville, IN  
 bur. Body Donated To Medical Science  
 & Paul G Ohl<sup>1928</sup>  
 b. abt 1905; d. 11 Jul 1997, Evansville, IN  
 m. 25 Nov 1929, Evansville, IN
- (6) 1.3.3.5.2.1 Paul J Ohl  
 & Ila
- (7) 1.3.3.5.2.1.1 Cynthia Ohl  
 (7) 1.3.3.5.2.1.2 Deborah Ohl  
 (7) 1.3.3.5.2.1.3 Paul A Ohl
- (5) 1.3.3.5.3 Mildred Mary Miller<sup>1911-1976</sup>  
 b. 23 May 1911, Posey County, IN; d. 21 Jun 1976, Evansville, IN  
 bur. St. Joseph Cemetery, Evansville, IN
- (5) 1.3.3.5.4 John Eugene Miller<sup>1913-2000</sup>  
 b. 17 Jul 1913; d. 3 Jun 2000  
 bur. St. Joseph Cemetery, Evansville, IN  
 & Veronica Lorraine Will<sup>1912-2003</sup>  
 b. 11 Feb 1912, Vanderburgh County, IN; d. 25 Apr 2003, Evansville, IN
- (6) 1.3.3.5.4.1a Robert M Miller<sup>1944-2018</sup>  
 b. 17 May 1944, Evansville, IN; d. 25 Apr 2018, Evansville, IN
- (7) 1.3.3.5.4.1a.1 Dan Miller & Barb  
 (7) 1.3.3.5.4.1a.2 Brett Miller & Kiki
- (6) 1.3.3.5.4.1b Robert M Miller<sup>1944-2018</sup>  
 b. 17 May 1944, Evansville, IN; d. 25 Apr 2018, Evansville, IN  
 & Jane Claire Atkins<sup>1948</sup>  
 b. 7 Feb 1948, Kentucky  
 m. 4 Oct 1994, Burlington, VT
- (6) 1.3.3.5.4.2 Janet Rae Miller<sup>1946</sup>  
 b. 1946  
 & Kenneth Theodore Adler<sup>1942</sup>  
 b. 1942  
 m. 1967
- (7) 1.3.3.5.4.2.1 Joyce Adler<sup>1968</sup>  
 b. 1968
- (7) 1.3.3.5.4.2.2 Douglas Adler<sup>1969</sup>  
 b. 1969
- (7) 1.3.3.5.4.2.3 Darryl Adler<sup>1971</sup>  
 b. 1971
- (7) 1.3.3.5.4.2.4 Sarah Adler<sup>1975</sup>  
 b. 1975
- (7) 1.3.3.5.4.2.5 Theresa Adler<sup>1981</sup>  
 b. 1981
- (6) 1.3.3.5.4.3 Jennifer Miller  
 b. 1946
- (6) 1.3.3.5.4.4 Joy Miller  
 b. 1946  
 & Joe Dilembo
- (6) 1.3.3.5.4.5 Patricia Miller & Novack  
 (6) 1.3.3.5.4.6 Mary Kate Miller & Daniel Townsend  
 (6) 1.3.3.5.4.7 Daniel W Miller



- (5) 1.3.3.5.5a Marie Dorothy Miller\*<sup>1916,1995,IN</sup>  
 b. 23 May 1916, Posey County, IN; d. 7 Mar 1995, Evansville, IN  
 bur. Body Donated To Medical Science  
 & William Hampton Slaughter\*<sup>1903,1987,FL</sup>  
 b. 22 Mar 1903, Kentucky; d. 8 Jan 1987, Florida  
 m. 1937, Indiana
- (6) 1.3.3.5.5a.1 Raymond Eugene Slaughter\*<sup>1938,2016,IN</sup>  
 b. 11 Feb 1938, Evansville, IN; d. 19 Sep 2016, Evansville, IN  
 & Marcia Hurt\*<sup>1947,2013,IN</sup>  
 b. 24 Feb 1947, Evansville, IN; d. 23 Jun 2013, Evansville, IN  
 m. 24 Apr 1965, Evansville, IN
- (7) 1.3.3.5.5a.1.1 Kevin E Slaughter & Allison Martin  
 | (8) 1.3.3.5.5a.1.1.1 Mason Slaughter  
 | (8) 1.3.3.5.5a.1.1.2 Stella Slaughter
- (6) 1.3.3.5.5a.2a Kenneth Earl Slaughter\*<sup>1939,IN</sup>  
 b. 28 Feb 1939, Evansville, IN  
 & Linda Lee Hatfield\*  
 b. abt 1948, Evansville, IN  
 m. 4 Feb 1974, Evansville, IN
- (6) 1.3.3.5.5a.2b Kenneth Earl Slaughter\*<sup>1939,IN</sup>  
 b. 28 Feb 1939, Evansville, IN  
 & Tina English
- (6) 1.3.3.5.5a.3a Rita Ann Slaughter\*<sup>1941,2008,IN</sup>  
 b. 21 May 1941, Evansville, IN; d. 18 Mar 2008, Evansville, IN  
 bur. St. Joseph Cemetery, Evansville, IN  
 & Bernard Michael Becker  
 b. Jun 1939, Indiana
- (7) 1.3.3.5.5a.3a.1 Bernard Joseph Becker\*  
 b. 27 Mar 1961, Indiana  
 & Beth Ann Tepool\*  
 b. 31 Oct 1961, Indiana  
 m. 5 Dec 1987, Evansville, IN
- (8) 1.3.3.5.5a.3a.1.1 Erica Becker  
 (8) 1.3.3.5.5a.3a.1.2 Evan Becker  
 (8) 1.3.3.5.5a.3a.1.3 Noelle Becker  
 (8) 1.3.3.5.5a.3a.1.4 Nicholas Becker
- (7) 1.3.3.5.5a.3a.2 Robert Allen Becker\*  
 b. 18 Mar 1962, Indiana  
 & Kristi Dawn Dallas\*  
 b. abt 1967, Indiana  
 m. 26 Mar 1988, Evansville, IN
- (8) 1.3.3.5.5a.3a.2.1 Ryan Becker  
 (8) 1.3.3.5.5a.3a.2.2 Brandon Becker  
 (8) 1.3.3.5.5a.3a.2.3 Andrea Becker
- (7) 1.3.3.5.5a.3a.3 Maria Francine Becker\*  
 b. 21 May 1964  
 & Keith Daniel Huck\*  
 b. 9 Aug 1961
- (8) 1.3.3.5.5a.3a.3.1 Tabitha Marie Huck\*  
 b. 23 Aug 1989
- (8) 1.3.3.5.5a.3a.3.2 Amber Elizabeth Huck\*



- b. 23 Aug 1989  
& Litteken  
(8) 1.3.3.5.5a.3a.3.3 Rachel Dawn Huck<sup>o</sup>  
b. 21 Apr 1992  
& Caine  
(8) 1.3.3.5.5a.3a.3.4 Daniel Keith Huck<sup>o</sup>  
b. 24 May 1995  
(7) 1.3.3.5.5a.3a.4 Michelle Louise Becker<sup>o</sup>  
b. abt 1965, Indiana  
& Robert Emmett Emmert  
b. 17 Apr 1958, Indiana  
m. 14 Oct 1989, Boonville, Warrick County, IN  
(8) 1.3.3.5.5a.3a.4.1 Katilin Emmert  
(8) 1.3.3.5.5a.3a.4.2 Marissa Emmert  
(8) 1.3.3.5.5a.3a.4.3 Blake Emmert  
(7) 1.3.3.5.5a.3a.5a Susan Becker\* & DeLuca  
(8) 1.3.3.5.5a.3a.5a.1 Chase DeLuca  
(7) 1.3.3.5.5a.3a.5b Susan Becker\* & Shanks  
(8) 1.3.3.5.5a.3a.5b.1 Austin Shanks  
(7) 1.3.3.5.5a.3a.5c Susan Becker\* & Jeff Riley  
(6) 1.3.3.5.5a.3b Rita Ann Slaughter\*<sup>\*\*\*\*\*</sup>  
b. 21 May 1941, Evansville, IN; d. 18 Mar 2008, Evansville, IN  
bur. St. Joseph Cemetery, Evansville, IN  
& Loey Edward Houff  
b. 29 Jan 1930, Akron, Summit County, OH  
m. 10 Nov 1975, Summit County, OH  
(6) 1.3.3.5.5a.3c Rita Ann Slaughter\*<sup>\*\*\*\*\*</sup>  
b. 21 May 1941, Evansville, IN; d. 18 Mar 2008, Evansville, IN  
bur. St. Joseph Cemetery, Evansville, IN  
& Robert G Hamilton  
m. 1997  
(6) 1.3.3.5.5a.4a Mildred Louise Slaughter\*  
b. 7 May 1942, Evansville, IN; d. 5 Apr 2016, Rapid City, SD  
bur. Black Hills National Mausoleum, Sturgis S.D.  
& Eugene C Steinley  
b. 26 Jan 1935, Belle Fourch, SD; d. 17 Jun 2016, Rapid City, Pennington County, SD  
m. 1960, Shawneetown, Gallatin County, Illinois, USA  
(7) 1.3.3.5.5a.4a.1 Craig Steinley  
b. 24 Dec 1960, Rapid City, Pennington County, SD  
& Mary Doherty  
b. abt 1956  
m. 11 Sep 1982, Pennington, SD  
(7) 1.3.3.5.5a.4a.2 Julie Steinley  
b. abt 1964, Rapid City, Pennington County, SD  
& Ken Schaff  
(7) 1.3.3.5.5a.4a.3 Jeffery John Steinley<sup>o</sup>  
b. 5 Sep 1964, Rapid City, SD  
& Carla Jean Hamrick  
b. 1 Nov 1964, Huron, SD  
m. 4 Apr 1987, Pulaski County, AR  
(7) 1.3.3.5.5a.4a.4 Ted Steinley



- (6) 1.3.3.5.5a.4b Mildred Louise Slaughter\*  
 b. 7 May 1942, Evansville, IN; d. 5 Apr 2016, Rapid City, SD  
 bur. Black Hills National Mausoleum, Sturgis S.D.  
 & Edmund Zenker
- (6) 1.3.3.5.5a.5 Dorothy Valeria Slaughter\*\*  
 b. 26 Nov 1944, Indiana; d. 14 Mar 2017, Evansville, IN  
 & Eugene Louis Beckerle\*\*  
 b. abt 1942, Indiana  
 m. 2 Feb 1963, Evansville, IN
- (7) 1.3.3.5.5a.5.1a Brian Keith Beckerle\*\*\*  
 b. 2 Dec 1963, Indiana  
 & Angela Denise Trimborn\*\*  
 b. abt 1965, Kentucky  
 m. 11 Sep 1992, Evansville, IN
- (7) 1.3.3.5.5a.5.1b Brian Keith Beckerle\*\*\*  
 b. 2 Dec 1963, Indiana  
 & Elizabeth A Rupp  
 m. 15 May 2009, Posey County, IN
- (7) 1.3.3.5.5a.5.2a Brandi Jean Beckerle\*\*\*  
 b. abt 1973, Indiana  
 & Norman R Gore  
 b. 1964  
 m. 4 Apr 1995, Henderson, KY
- (7) 1.3.3.5.5a.5.2b Brandi Jean Beckerle\*\*\*  
 b. abt 1973, Indiana  
 & David Eugene Roy II\*\*  
 b. abt 1973, Indiana  
 m. 4 Dec 1999, Evansville, IN
- (7) 1.3.3.5.5a.5.2c Brandi Jean Beckerle\*\*\*  
 b. abt 1973, Indiana  
 & Donald R Powell\*\*  
 b. abt 1967  
 m. 2009, Indiana
- (8) 1.3.3.5.5a.5.2c.1 Jacob Powell
- (7) 1.3.3.5.5a.5.3 Brittani Beckerle
- (6) 1.3.3.5.5a.6 Beatrice Marie Slaughter\*\*  
 b. abt 1944, Indiana  
 & George Richard Purcell\*\*  
 b. abt 1939, Indiana  
 m. 11 Aug 1962, Evansville, IN
- (5) 1.3.3.5.5b Marie Dorothy Miller\*\*\*  
 b. 23 May 1916, Posey County, IN; d. 7 Mar 1995, Evansville, IN  
 bur. Body Donated To Medical Science  
 & Joseph Cecil Wester  
 b. 5 Jun 1913, Kentucky; d. 5 Jul 1991, Bowling Green, Warren County, KY
- (6) 1.3.3.5.5b.1 Timothy S Wester
- (5) 1.3.3.5.6 Rita Mary Miller\*\*\*  
 b. 2 Jul 1918, Posey County, IN; d. 28 Feb 2011, Bonne Terre, MO  
 bur. St. Joseph Cemetery, Bonne Terre, MO  
 & Charles Sigmund Hoeft\*\*\*  
 b. 30 Dec 1909, Sottlplono, Poland; d. 4 Oct 1982, Farmington, MO



- m. 23 Sep 1939, Evansville, IN
- (6) 1.3.3.5.6.1 Charles Lee Hoeft
  - b. 15 Nov 1940, St. Louis, MO; d. 11 Jul 2018, St. Louis, MO
  - & Judith Theresa Twitty
    - b. 22 Feb 1944, Rock Island, Il; d. 26 May 2010, Bonne Terre, MO
    - m. 1978, Bonne Terre, MO
- (7) 1.3.3.5.6.1.1 Daniel Hoeft
  - & Deborah
    - (8) 1.3.3.5.6.1.1.1 Justin Hoeft
      - & Lisa
    - (8) 1.3.3.5.6.1.1.2 Jacob Hoeft
      - & Becca
- (6) 1.3.3.5.6.2 Mary Ann Hoeft & Lewis
- (6) 1.3.3.5.6.3 David Allen Hoeft<sup>..</sup>
  - b. 15 Sep 1947, St. Louis, MO; d. 6 Sep 2019
  - bur. Cremated
  - & Peggy
    - (7) 1.3.3.5.6.3.1 Sally Hoeft
    - (7) 1.3.3.5.6.3.2 Susan Hoeft & Joe Klaas
      - (8) 1.3.3.5.6.3.2.1 Cameron Klaas
      - (8) 1.3.3.5.6.3.2.2 Maggie Klaas
- (6) 1.3.3.5.6.4a Maggie Hoeft<sup>\*..</sup>
  - b. 14 Nov 1951, St. Louis, MO; d. 11 Jun 2015, Farmington, MO
  - bur. St. Joseph Cemetery, Bonne Terre, MO
  - & Pratt
    - (7) 1.3.3.5.6.4a.1 Dana Pratt
      - (8) 1.3.3.5.6.4a.1.1 Lydia
- (6) 1.3.3.5.6.4b Maggie Hoeft<sup>\*..</sup>
  - b. 14 Nov 1951, St. Louis, MO; d. 11 Jun 2015, Farmington, MO
  - bur. St. Joseph Cemetery, Bonne Terre, MO
  - & Alexander
    - (7) 1.3.3.5.6.4b.1 Paul Wayne Alexander<sup>..</sup>
      - b. 21 Apr 1972; d. 27 Jul 1992
      - bur. St. Joseph Cemetery, Bonne Terre, MO
- (6) 1.3.3.5.6.5 Susan Hoeft & Michael Sweeney
- (6) 1.3.3.5.6.6 Gary Hoeft & Linda
- (6) 1.3.3.5.6.7 Bobby Hoeft & Judy
- (5) 1.3.3.5.7 Beatrice Miller<sup>..2002</sup>
  - b. 7 Jul 1923, Posey County, IN
  - & Gerald Henry Hammerstein<sup>..1912,1942,2002</sup>
    - b. 1 Jul 1923, Evansville, IN; d. 31 Aug 2000, Texas
    - m. 9 Jun 1945, Evansville, IN
- (6) 1.3.3.5.7.1 Stephen Beaux Hammerstein<sup>..</sup>
  - b. abt 1946
  - & Madelin Ardell Booth<sup>..</sup>
    - m. 25 May 1968, Bexar, TX
- (7) 1.3.3.5.7.1.1 Jerod Matthew Hammerstein
  - b. 13 Feb 1969, Ohio
- (6) 1.3.3.5.7.2 Nina Dawn Hammerstein
  - b. 27 Oct 1949
- (6) 1.3.3.5.7.3 Patricia Kay Hammerstein<sup>..</sup>



- b. 12 Feb 1955, Indiana
- & David Michael Dykstra<sup>~</sup>
- b. abt 1956, Michigan
- m. 23 May 1975, Fort Wayne, Allen County, IN
- (7) 1.3.3.5.7.3.1 Jeremy Dykstra
- b. 13 Jul 1977, Ohio
- (7) 1.3.3.5.7.3.2 Jason Dykstra
- (6) 1.3.3.5.7.4 Tracy Lane Hammerstein<sup>~</sup>
- b. 21 Sep 1968, Ohio
- & Stephen Craig Barberio
- m. 2 Apr 1994, Clark County, NV
- (7) 1.3.3.5.7.4.1 Justin Zachary Barberio
- b. 25 Jun 1995, Bexar County, TX
- (3) 1.3.4 Frank Peter Schenk<sup>~</sup>
- b. 9 Jan 1855, Posey County, IN; d. 12 Jun 1925, Mt. Vernon, Posey County, IN
- bur. St. Matthew Cemetery, Mt. Vernon, Posey County, IN
- & Bridget McDonald<sup>~</sup>
- b. Jan 1862, Indiana
- m. 23 Nov 1880, Posey County, IN
- (4) 1.3.4.1 John Eberhart Schenk<sup>~</sup>
- b. 31 Oct 1883, Mt. Vernon, Posey County, IN; d. 5 Jan 1947, Mt. Vernon, Posey County, IN
- bur. St. Matthew Cemetery, Mt. Vernon, Posey County, IN
- & Bertha Henrietta Weilbrenner<sup>~</sup>
- b. 17 Oct 1881, Indiana; d. 25 Feb 1969, Indiana
- m. 29 Apr 1919, Indiana
- (4) 1.3.4.2 Frank Alfred Schenk<sup>~</sup>
- b. 29 Sep 1888, Vanderburgh County, IN; d. 8 Jul 1945, Miles City, Custer County, MT
- bur. St. Matthew Cemetery, Mt. Vernon, Posey County, IN
- (4) 1.3.4.3 William Andrew Schenk<sup>~</sup>
- b. 16 Apr 1891, Posey County, IN; d. 22 Jul 1966, Evansville, IN
- bur. St. Joseph Cemetery, Evansville, IN
- & Margaret Ann Haffey<sup>~</sup>
- b. 30 Mar 1887, Henderson County, KY; d. 19 Dec 1947, Evansville, IN
- m. 23 Jul 1917, Miles City, Custer County, MT
- (5) 1.3.4.3.1 William Andrew Schenk<sup>~</sup>
- b. 13 Jun 1918, Miles City, Custer County, MT; d. 26 Apr 1995, Sun City, Arizona
- bur. Sunland Memorial Park, Sun City, AZ
- & Helen Jane Spahn<sup>~</sup>
- b. 21 Jun 1919, Evansville, IN; d. 26 May 2001, Arizona
- (6) 1.3.4.3.1.1 Patrick Schenk<sup>~</sup>
- b. 1946
- & Deborah Blackman<sup>~</sup>
- b. 1955
- (7) 1.3.4.3.1.1.1 Kevin Patrick Blackman<sup>~</sup>
- b. 1978
- (7) 1.3.4.3.1.1.2 Adam Michael Blackman<sup>~</sup>
- b. 1981
- (7) 1.3.4.3.1.1.3 Matthew Ryan Blackman<sup>~</sup>
- b. 1985
- (6) 1.3.4.3.1.2 Susan Mary Schenk<sup>~</sup>
- b. 26 Oct 1950



- | | | | | & John L. Holmes~
- | | | | | b. 1939
- | | | | | (6) 1.3.4.3.1.3 Sallie S Schenk~
- | | | | | b. 26 Oct 1950
- | | | | | & John K. Butts~
- | | | | | b. 1951
- | | | | | (5) 1.3.4.3.2 John Francis Schenk<sup>1922,1995</sup>
- | | | | | b. 9 Jun 1922, Evansville, IN; d. 2 Apr 1995, San Diego, CA
- | | | | | & Susan Kirkpatrick Gaither
- | | | | | b. 1938; d. 2013
- | | | | | m. 1960
- | | | | | (5) 1.3.4.3.3 Patrick Haffey Schenk<sup>1924,2005</sup>
- | | | | | b. 14 Jul 1924, Evansville, IN; d. 13 Oct 2005, Evansville, IN
- | | | | | bur. St. Joseph Cemetery, Evansville, IN
- | | | | | (5) 1.3.4.3.4 Walter E Schenk<sup>1926,2003</sup>
- | | | | | b. 17 Apr 1926, Evansville, IN; d. 3 Mar 2003, Evansville, IN
- | | | | | & Darlene Elaine Williams
- | | | | | b. 27 Dec 1938, Los Angeles, CA; d. 9 Mar 2004
- | | | | | (6) 1.3.4.3.4.1 Stephen Jeffrey Schenk<sup>1963,1994</sup>
- | | | | | b. 18 Nov 1963, Los Angeles, CA; d. 23 Jan 1994, North Hollywood, CA
- | | | | | bur. Fairhaven Memorial Park, Santa Ana, CA
- | | | | | (6) 1.3.4.3.4.2 Sharon Anne Schenk<sup>1962,2005</sup>
- | | | | | b. 16 Apr 1962, Inglewood, CA; d. 30 Jul 2005, Payson, UT
- | | | | | bur. Evergreen Cemetery, Springville, UT
- | | | | | & Gary Ren Atwood
- | | | | | b. 9 Dec 1962
- | | | | | m. 6 Sep 1997, Springville, UT
- | | | | | | (7) 1.3.4.3.4.2.1 Lake Altabear Atwood
- | | | | | (6) 1.3.4.3.4.3 Sandra Schenk & Jim Bell
- | | | | | | (7) 1.3.4.3.4.3.1 Leslie Bell
- | | | | | | (7) 1.3.4.3.4.3.2 Thomas Bell
- | | | | | (5) 1.3.4.3.5 Margaret Mary Schenk<sup>1930</sup>
- | | | | | b. 13 Jan 1930, Evansville, IN
- | | | | | (4) 1.3.4.4 Walter Edward Schenk<sup>1894,1927</sup>
- | | | | | b. 12 Jun 1894, Indiana; d. 24 Jan 1927, Posey County, IN
- | | | | | (4) 1.3.4.5a Elmer Thomas Schenk<sup>1896,1965</sup>
- | | | | | b. 12 Apr 1896, Posey County, IN; d. 19 Nov 1965, Evansville, IN
- | | | | | bur. St. Joseph Cemetery, Evansville, IN
- | | | | | & Anna M Peal<sup>1903,1986</sup>
- | | | | | b. 3 May 1903; d. 17 Jan 1986, Evansville, IN
- | | | | | m. 1937
- | | | | | (5) 1.3.4.5a.1 Mary Myrtle Schenk<sup>1940,2000</sup>
- | | | | | b. 19 Mar 1940, Mayfield, KY; d. 21 Oct 2000, Evansville, IN
- | | | | | bur. St. Joseph Cemetery, Evansville, IN
- | | | | | & Minton
- | | | | | | (6) 1.3.4.5a.1.1 Ben Minton
- | | | | | | | (7) 1.3.4.5a.1.1.1 Heather Minton
- | | | | | | (6) 1.3.4.5a.1.2 Mary Minton & Land
- | | | | | | | (7) 1.3.4.5a.1.2.1 Derek Land
- | | | | | | | (7) 1.3.4.5a.1.2.2 Jason Land
- | | | | | (5) 1.3.4.5a.2 Elmer T Schenk<sup>v</sup>



b. 6 Jun 1944, Evansville, IN; d. 29 Mar 1998, Kenton, KY  
 bur. St. Matthew Cemetery, Mt. Vernon, Posey County, IN  
 & Mary Jane Nienaber  
 m. 27 Aug 1966, Evansville, IN  
 (6) 1.3.4.5a.2.1 Sally A Schenk & McDonald  
 | (7) 1.3.4.5a.2.1.1 Elizabeth S McDonald  
 | (6) 1.3.4.5a.2.2 Jane E Schenk  
 | (6) 1.3.4.5a.2.3 Susan L Schenk  
 | (6) 1.3.4.5a.2.4 Daniel P Schenk  
 (4) 1.3.4.5b Elmer Thomas Schenk\*<sup>1912, 1922, 1927, 1933, 1934</sup>  
 b. 12 Apr 1896, Posey County, IN; d. 19 Nov 1965, Evansville, IN  
 bur. St. Joseph Cemetery, Evansville, IN  
 & Lola Harris\*<sup>1912, 1922, 1927, 1933, 1934</sup>  
 m. 19 Oct 1923, Princeton, Gibson County, IN  
 (4) 1.3.4.6a Clarence H Schenk\*<sup>1912, 1922, 1927, 1933, 1934</sup>  
 b. 29 May 1900, Indiana; d. 4 Jan 1978, Pensacola, FL  
 bur. Holy Cross Cemetery, Pensacola, FL  
 & Mary Orline Bell\*<sup>1912, 1922, 1927, 1933, 1934</sup>  
 b. 1911, Alabama; d. 1945, Escambia, FL  
 m. Dec 1931, New Orleans, LA  
 (5) 1.3.4.6a.1a Clarence Herbert Schenk\*<sup>1912, 1922, 1927, 1933, 1934</sup>  
 b. 15 Mar 1933, Evansville, IN; d. 17 Apr 1983, Pensacola, FL  
 bur. Barrancas National Cemetery, Pensacola, FL  
 & Joanne J  
 m. 24 Aug 1963, Escambia County, FL  
 | (6) 1.3.4.6a.1a.1 Lawrence Herbert Schenk  
 | b. 27 Nov 1955, Pensacola, FL  
 (5) 1.3.4.6a.1b Clarence Herbert Schenk\*<sup>1912, 1922, 1927, 1933, 1934</sup>  
 b. 15 Mar 1933, Evansville, IN; d. 17 Apr 1983, Pensacola, FL  
 bur. Barrancas National Cemetery, Pensacola, FL  
 & Kathleen Whicker  
 (5) 1.3.4.6a.2 Harold Joseph Schenk  
 b. 21 Jun 1934, Evansville, IN; d. 19 Aug 2001, Henderson, Clark County, NV  
 (5) 1.3.4.6a.3 Michael William Schenk\*<sup>1912, 1922, 1927, 1933, 1934</sup>  
 b. 26 Feb 1938, Florida  
 & Virginia Estelle Kimmons  
 b. 17 Jul 1941, Florida; d. 30 Sep 1978, San Diego, CA  
 m. Nov 1960, Escambia County, FL  
 | (6) 1.3.4.6a.3.1 Michael William Schenk  
 | b. 14 Sep 1961, Pensacola, FL; d. 29 Oct 1961, Pensacola, FL  
 | bur. Holy Cross Cemetery, Pensacola, FL  
 | (6) 1.3.4.6a.3.2 Natalie Ann Schenk  
 | b. 14 Jul 1962, Texas  
 | & Cory James Hebert-Latiolais  
 | m. 14 Jun 1985, Highlands, TX  
 | (6) 1.3.4.6a.3.3 Theresa Orline Schenk  
 | b. Feb 1964, Texas  
 | & Scott William MacPherson  
 | b. abt 1960  
 | m. 23 Jun 1984, Harris County, TX  
 | (7) 1.3.4.6a.3.3.1 Savannah Leigh MacPherson\*<sup>1912, 1922, 1927, 1933, 1934</sup>



- | | | | | b. 8 Dec 1984, Harris County, TX  
 | | | | | (5) 1.3.4.6a.4 Patricia Ann Schenk<sup>1880</sup>  
 | | | | | b. abt 1941  
 | | | | | & Wayne P Morgan<sup>1880</sup>  
 | | | | | b. abt 1941  
 | | | | | m. 12 Aug 1960, San Diego, CA  
 | | | | | (5) 1.3.4.6a.5 Catherine Frances Schenk<sup>1880</sup>  
 | | | | | & James Alton Pooley  
 | | | | | m. 28 Aug 1973, Escambia County, FL  
 | | | | | (4) 1.3.4.6b Clarence H Schenk<sup>1880, 1920, 1950</sup>  
 | | | | | b. 29 May 1900, Indiana; d. 4 Jan 1978, Pensacola, FL  
 | | | | | bur. Holy Cross Cemetery, Pensacola, FL  
 | | | | | & Dorothy N  
 | | | | | m. 1955  
 | | | | | (4) 1.3.4.6c Clarence H Schenk<sup>1880, 1920, 1950</sup>  
 | | | | | b. 29 May 1900, Indiana; d. 4 Jan 1978, Pensacola, FL  
 | | | | | bur. Holy Cross Cemetery, Pensacola, FL  
 | | | | | & Jeanette Christine Hardtner  
 | | | | | b. 15 Jan 1907, Long Beach, Harrison County MS; d. 15 Jan 1996, DeKalb, GA  
 | | | | | m. 11 Sep 1974, Pensacola, FL  
 | | | | | (3) 1.3.5 Andrew Albert Schenk<sup>1880</sup>  
 | | | | | b. 8 Apr 1857, Indiana; d. 1924  
 | | | | | & Katy Grabert  
 | | | | | (4) 1.3.5.1 Fred E Schenk  
 | | | | | (4) 1.3.5.2 William C Schenk  
 | | | | | (4) 1.3.5.3 Carl O Schenk  
 | | | | | (4) 1.3.5.4 Arthur A Schenk  
 | | | | | (4) 1.3.5.5 Raymond Schenk  
 | | | | | (3) 1.3.6 Barbara D Schenk<sup>1880, 1920, 1950</sup>  
 | | | | | b. 10 Jan 1858, Posey County, IN; d. 18 Sep 1915, Posey County, IN  
 | | | | | bur. St. Matthew Cemetery, Mt. Vernon, Posey County, IN  
 | | | | | (3) 1.3.7 Margaret Anne Schenk<sup>1880, 1920, 1950</sup>  
 | | | | | b. 6 Jun 1861, Posey County, IN; d. 30 Dec 1888, Posey County, IN  
 | | | | | bur. St. Matthew Cemetery, Mt. Vernon, Posey County, IN  
 | | | | | & Enoch Foster<sup>1880, 1920</sup>  
 | | | | | b. 19 Jan 1862, Posey County, IN; d. 4 Jan 1938, Mt. Vernon, Posey County, IN  
 | | | | | m. 9 Jun 1884, Posey County, IN  
 | | | | | (4) 1.3.7.1 Elizabeth Foster<sup>1880</sup>  
 | | | | | b. 4 Jul 1884, Posey County, IN; d. 14 Mar 1913, Omaha, Douglas County, NE  
 | | | | | (4) 1.3.7.2 Mamie Foster<sup>1880</sup>  
 | | | | | b. 4 Nov 1885, Posey County, IN; d. 23 Dec 1949, Omaha, Douglas County, NE  
 | | | | | bur. Servants Of Mary Cemetery, Omaha, NE  
 | | | | | (4) 1.3.7.3 Andrew William Foster<sup>1880, 1920, 1950, 1980</sup>  
 | | | | | b. 5 Jan 1887, Posey County, IN; d. 25 Mar 1931, Evansville, IN  
 | | | | | bur. St. Matthew Cemetery, Mt. Vernon, Posey County, IN  
 | | | | | & Loretta Mary Endress<sup>1880, 1920, 1950</sup>  
 | | | | | b. 19 Jun 1890, Evansville, IN; d. 26 Jul 1958, Indiana  
 | | | | | m. 8 May 1912, Vanderburgh County, IN  
 | | | | | (5) 1.3.7.3.1 Margaret M Foster<sup>1880, 1920, 1950</sup>  
 | | | | | b. 6 Mar 1913, Posey County, IN; d. 20 Apr 1994, Evansville, IN  
 | | | | | bur. St. Joseph Cemetery, Evansville, IN



& William Albino Mehghini<sup>1884</sup>  
 b. 18 Nov 1917, Rock Springs, Sweetwater, WY; d. 22 Jun 1993, Utah  
 (5) 1.3.7.3.2 Paul E Foster<sup>1891-1954</sup>  
 b. 7 Apr 1914, Evansville, IN; d. 26 Jun 1970, Webster, Keokuk County, IA  
 bur. South English Cemetery, Keokuk County, IA  
 & Bernice Foster  
 (5) 1.3.7.3.3 Edward William Foster<sup>1893-1966</sup>  
 b. 16 Nov 1915, Mt. Vernon, Posey County, IN; d. 27 Jun 1966, Park Ridge, Cook County, IL  
 bur. All Saints Cemetery, Chicago, IL  
 & Cecilia Stoesser<sup>1895</sup>  
 b. 26 Feb 1914, Vanderburgh County, IN; d. 10 Sep 1965, Des Plaines, IL  
 m. 1941  
 (6) 1.3.7.3.3.1 Edward W Foster Jr.  
 b. 21 Nov 1941, Illinois  
 & Cynthia Bryant  
 b. 6 Feb 1939, Hebron, Lake County, IN  
 m. 23 Nov 1965, Hebron, Lake County, IN  
 (6) 1.3.7.3.3.2 Barbara Foster  
 b. 5 Nov 1945, Illinois  
 & Peter J Lammer; m. 28 Nov 1964  
 (7) 1.3.7.3.3.2.1 Son Lammer  
 (7) 1.3.7.3.3.2.2 Daughter Lammer  
 (7) 1.3.7.3.3.2.3 Son Lammer  
 (6) 1.3.7.3.3.3 James H Foster  
 b. 24 Nov 1942, Illinois  
 (6) 1.3.7.3.3.4 Michael T Foster  
 b. abt 1946, Illinois  
 (6) 1.3.7.3.3.5 Paul A Foster  
 b. Sep 1948, Illinois  
 (5) 1.3.7.3.4 Mary Dolores Foster<sup>1892-1977</sup>  
 b. 20 Jun 1917, Evansville, IN; d. 2 Jul 1977, Evansville, IN  
 bur. St. Joseph Cemetery, Evansville, IN  
 & Charles Leroy Baumgart<sup>1897-1967</sup>  
 b. 14 Jul 1908, Evansville, IN; d. 17 Jun 1967, Evansville, IN  
 m. 11 Feb 1952, Evansville, IN  
 (6) 1.3.7.3.4.1a Thomas Edward Baumgart<sup>1898</sup>  
 b. 6 Apr 1945, Indiana  
 & Linda Jo Kerr  
 m. 25 Nov 1967  
 (7) 1.3.7.3.4.1a.1a John Andrew Baumgart<sup>1898</sup>  
 b. 11 Jul 1973, Indiana  
 & Amber Gerke  
 (7) 1.3.7.3.4.1a.1b John Andrew Baumgart<sup>1898</sup>  
 b. 11 Jul 1973, Indiana  
 & Melissa Leigh Deeg<sup>1898</sup>  
 b. abt 1973, Indiana  
 m. 31 Dec 1994, Evansville, IN  
 (7) 1.3.7.3.4.1a.2 Mark Thomas Baumgart<sup>1898</sup>  
 b. Feb 1971, Indiana  
 & Julie Christine Sharpe<sup>1898</sup>  
 b. abt 1971, Wisconsin











- b. 10 Oct 1924; d. 27 Feb 1999, Poseyville, Posey County, IN
- (6) 1.4.1.3.2.1 Kathleen Ann Memmer
- (6) 1.4.1.3.2.2 Harold J Memmer<sup>274</sup>
- b. 12 Oct 1949, Posey County, IN<sup>a</sup>
- & Angela Marie Muensterman<sup>274 275 276 277</sup>
- b. 29 Nov 1946, Vanderburgh County, IN<sup>b</sup>; d. 14 Sep 2015, Evansville, IN
- m. 3 Apr 1971, Evansville, IN<sup>b</sup>
- (7) 1.4.1.3.2.2.1 Heath Allen Memmer<sup>278</sup>
- b. 25 Jun 1972, Indiana
- & Kathryn Marie Hockett<sup>c</sup>
- b. 1 Jun 1977, San Bernardino, CA
- m. 23 Jun 2001, Indianapolis, Marion County, IN<sup>b</sup>
- (7) 1.4.1.3.2.2.2 Heather R Memmer<sup>279</sup>
- b. 15 May 1975<sup>d</sup>
- & Brian L Wood<sup>280</sup>
- b. abt 1973, Indiana
- m. 30 May 1998, Evansville, IN<sup>b</sup>
- (6) 1.4.1.3.2.3 Jeffrey Andrew Memmer
- (5) 1.4.1.3.3 Irma Maurer<sup>281</sup>
- b. abt 1932, Indiana
- & Germaine Henry Bittner<sup>282 283 284</sup>
- b. 17 Oct 1929, Vanderburgh County, IN; d. 12 Nov 1999, Evansville, IN<sup>b</sup>
- m. 26 Aug 1952, Evansville, IN
- (6) 1.4.1.3.3.1 Michael Paul Bittner<sup>285 286</sup>
- b. 4 Jun 1954<sup>e</sup>
- & Wilma Rose Weis<sup>287</sup>
- b. 23 Jul 1959
- m. 24 Aug 1982
- (7) 1.4.1.3.3.1.1 Bryan Michael Bittner<sup>288</sup>
- b. 29 Jan 1984
- & Megan
- (7) 1.4.1.3.3.1.2 Michelle Lynn Bittner<sup>289</sup>
- b. 4 Jul 1985
- (7) 1.4.1.3.3.1.3 Melissa Renae Bittner<sup>290</sup>
- b. 4 Dec 1986
- (7) 1.4.1.3.3.1.4 David Michael Bittner<sup>291</sup>
- b. 15 Dec 1988
- (7) 1.4.1.3.3.1.5 Dana Bittner
- (6) 1.4.1.3.3.2 Linda Marie Bittner<sup>292</sup>
- b. 30 Aug 1955
- & Leonard Joseph Elpers<sup>293 294</sup>
- b. 25 Aug 1952
- m. 3 Nov 1979
- (7) 1.4.1.3.3.2.1 Julie Ann Elpers<sup>295 296</sup>
- b. 25 Oct 1982<sup>f</sup>; d. 1 Mar 2013, Baldwinsville, NY<sup>b</sup>
- & Jamie Otis
- (7) 1.4.1.3.3.2.2 Angela Rose Elpers<sup>297</sup>
- b. 7 Jun 1984
- (6) 1.4.1.3.3.3 Steven John Bittner<sup>298</sup>
- b. abt 1956, Indiana
- & Mary Elizabeth Wildeman<sup>299</sup>



- b. abt 1959, Indiana  
 m. 23 Jun 1984, Posey County, IN
- (6) 1.4.1.3.3.4 Thomas Bittner<sup>1959-1984</sup>  
 (6) 1.4.1.3.3.5 Charles Ray Bittner<sup>1959-1984</sup>  
 b. abt 1959, Indiana  
 & Teresa Marie Bell<sup>1959-1984</sup>  
 b. 1961, Indiana  
 m. 27 Oct 1984, Newburgh, Warrick County, IN
- (6) 1.4.1.3.3.6 Susan Bittner<sup>1961-2011</sup>  
 b. 27 Nov 1961, Indiana; d. 14 Jan 2011, Evansville, IN  
 bur. 17 Jan 2011, St. Mathew Cemetery, Mt. Vernon, Posey County, IN  
 & Daniel Lee Nurrenbern<sup>1954-2002</sup>  
 b. 10 Apr 1954, Evansville, IN; d. 21 Sep 2002, Mt. Vernon, Posey County, IN  
 m. 12 Dec 1987, Evansville, IN
- (7) 1.4.1.3.3.6.1 Derek Nurrenbern & Candy Holder<sup>1987-2002</sup>  
 (8) 1.4.1.3.3.6.1.1 Jaxon Nurrenbern  
 (8) 1.4.1.3.3.6.1.2 Kinsley Nurrenbern
- (4) 1.4.1.4 Caroline K Maurer<sup>1883-1962</sup>  
 b. 18 Nov 1883, Indiana; d. 27 Jul 1962, Indiana  
 bur. St. Wendel Cemetery, Posey County, IN  
 & William Frick<sup>1885-1962</sup>  
 b. 24 Nov 1885, Indiana; d. 5 Jan 1962, Indiana  
 m. 26 May 1909, Vanderburgh County, IN
- (5) 1.4.1.4.1 Raymond George Frick<sup>1912-1977</sup>  
 b. 15 Mar 1912, Indiana; d. 7 Jul 1977, Evansville, IN  
 bur. St. Wendel Cemetery, Posey County, IN  
 & Ethelinda Schenk<sup>1909-1981</sup>  
 b. 1909, Indiana; d. 15 Sep 1981, Evansville, IN  
 m. 8 Nov 1933, Evansville, IN
- (6) 1.4.1.4.1.1 Mary Katherine Frick<sup>1934-1954</sup>  
 b. 8 Nov 1934, Evansville, IN  
 & Joseph Fickas<sup>1934-1954</sup>  
 m. 15 May 1954, St. Wendel Church, Posey County, IN
- (7) 1.4.1.4.1.1.1 Kimbra J Fickas  
 b. 26 Jan 1964, Indiana
- (6) 1.4.1.4.1.2 Darlene Theresa Frick<sup>1935-1976</sup>  
 b. 20 Nov 1935, Evansville, IN  
 & Charles W Fickas<sup>1936-1976</sup>  
 b. 28 Apr 1936, Indiana; d. 24 Mar 1976, Evansville, IN
- (7) 1.4.1.4.1.2.1 Tamara Kaye Fickas<sup>1958-1976</sup>  
 b. abt 1958  
 & David Eugene Wells<sup>1957-1976</sup>  
 b. abt 1957  
 m. 17 Oct 1979, Evansville, IN
- (7) 1.4.1.4.1.2.2 Shelly Fickas  
 (6) 1.4.1.4.1.3 Doris Lillian Frick<sup>1937-2019</sup>  
 b. 9 May 1937, Evansville, IN; d. 8 Mar 2019, Evansville, IN  
 bur. 12 Mar 2019, St. Joseph Cemetery, Evansville, IN  
 & Urban Frank Goedde<sup>1931-1955</sup>  
 b. 21 Jul 1931, Gibson County, IN  
 m. 22 Oct 1955, Haubstadt, IN



- (7) 1.4.1.4.1.3.1 Randy Goedde  
& Lisa Gay Cardwell<sup>m.1.3.2</sup>  
b. 1960, Evansville, IN  
m. 28 Mar 1989, Clark County, NV
- (7) 1.4.1.4.1.3.2 Mark Goedde & Beth
- (6) 1.4.1.4.1.4a Rita Jean Frick<sup>\*1.3.2.2.2</sup>  
b. abt 1945, Indiana  
& Michael Arthur Bippus<sup>m.2.4</sup>  
b. 20 Jan 1943, Evansville, IN  
m. 30 May 1964, Evansville, IN
- (7) 1.4.1.4.1.4a.i Matthew Jason Bippus<sup>1.3.2.2.2</sup>  
b. 23 Jan 1975, Evansville, IN  
& Karen Ann Tenbarger<sup>2.3.3.1.4.2.2</sup>  
b. 14 Jan 1974, Evansville, IN  
m. 17 Dec 2005, Evansville, IN
- (8) 1.4.1.4.1.4a.1.1 Zoe Lynn Bippus<sup>2</sup>  
b. 29 Dec 2006, Newburgh, Warrick County, IN<sup>2</sup>
- (8) 1.4.1.4.1.4a.1.2 William Jason Bippus<sup>2</sup>  
b. 27 Oct 2008, Evansville, IN<sup>2</sup>
- (7) 1.4.1.4.1.4a.2 Michael Oscar Bippus<sup>2</sup>  
b. 6 Jul 1967, Indiana  
& Rebecca Ann King<sup>2</sup>  
b. abt 1969, Florida  
m. 9 Mar 1991, Evansville, IN
- (7) 1.4.1.4.1.4a.3 Christopher Alan Bippus<sup>2</sup>  
b. 8 Jun 1970, Indiana  
& Debbie Jean Hartig<sup>2</sup>  
b. Nov 1970, Indiana  
m. 18 May 2002, Evansville, IN
- (6) 1.4.1.4.1.4b Rita Jean Frick<sup>\*1.3.2.2.2</sup>  
b. abt 1945, Indiana  
& Harvey Franklin Harris<sup>2</sup>  
b. 24 Dec 1936, Madisonville, Hopkins County, KY; d. 11 Mar 2019, Evansville, IN  
m. 2 Apr 1990, Evansville, IN
- (6) 1.4.1.4.1.5 Arthur Ray Frick<sup>2.3.3.1.4.2.2</sup>  
b. 28 Oct 1947, Vanderburgh County, IN; d. 27 Jan 2016, Evansville, IN  
bur. St. Wendel Cemetery, Posey County, IN
- (5) 1.4.1.4.2 Lillian Marie Frick<sup>2.3.3.1.4.2.2</sup>  
b. 7 Nov 1916, Indiana<sup>2</sup>; d. 19 Jun 2009, Princeton, Gibson County, IN  
bur. Holy Cross Cemetery, Fort Branch, IN  
& Victor J Martin<sup>2.3.3.1.4.2.2</sup>  
b. 1912; d. 10 Aug 1983, Indiana
- (6) 1.4.1.4.2.1 William Martin<sup>2</sup>  
b. 1936  
& Nancy Finney<sup>2</sup>  
b. 1941
- (7) 1.4.1.4.2.1.1 Dana Martin<sup>2</sup>  
b. 1965
- (7) 1.4.1.4.2.1.2 Gayle Martin<sup>2</sup>  
b. 1967
- (7) 1.4.1.4.2.1.3 Darin Martin<sup>2</sup>



- | b. 1971
- | (6) 1.4.1.4.2.2 Rosemary Martin<sup>\*\*</sup>
- | b. 1938
- | & John Conner<sup>\*\*</sup>
- | b. 1935
- | (7) 1.4.1.4.2.2.1 Tamara Conner<sup>\*\*</sup>
- | b. 1959
- | & James P Burke<sup>\*\*</sup>
- | b. 1958
- | (8) 1.4.1.4.2.2.1.1 Joshua P Burke<sup>\*\*</sup>
- | b. 1980
- | (7) 1.4.1.4.2.2.2 John V Conner<sup>\*\*</sup>
- | b. 1960; d. 1960
- | (7) 1.4.1.4.2.2.3 Karen E Conner<sup>\*\*</sup>
- | b. 1962; d. 1962
- | (7) 1.4.1.4.2.2.4 Leslie B Conner<sup>\*\*</sup>
- | b. 1965
- | & Janet Kiesel<sup>\*\*</sup>
- | b. 1965
- | (8) 1.4.1.4.2.2.4.1 Brian C Conner<sup>\*\*</sup>
- | b. 1984
- | (8) 1.4.1.4.2.2.4.2 Ashley M Conner<sup>\*\*</sup>
- | b. 1985
- | (7) 1.4.1.4.2.2.5 Monica J Conner<sup>\*\*</sup>
- | b. 1969
- | & William Brett Waxman<sup>\*\*</sup>
- | (6) 1.4.1.4.2.3 Raymond Martin<sup>\*\*</sup>
- | b. 19 Mar 1940, Fort Branch, Gibson County, IN; d. 12 Jul 2018, Newburgh, IN
- | bur. 16 Jul 2018, Holy Cross Cemetery, Fort Branch, IN
- | & Phyllis Kramer<sup>\*\*</sup>
- | b. 1939
- | (7) 1.4.1.4.2.3.1 Derek Martin<sup>\*\*</sup>
- | b. 1992
- | (8) 1.4.1.4.2.3.1.1 Kelsey Martin
- | & Alex Bittner
- | (8) 1.4.1.4.2.3.1.2 Trevor Martin
- | (6) 1.4.1.4.2.4a D. Marlene Martin<sup>\*\*</sup>
- | b. 14 Mar 1942, Fort Branch, Gibson County, IN; d. 7 Aug 2017, Fort Branch, IN
- | bur. 12 Aug 2017, Holy Cross Cemetery, Fort Branch, IN
- | & Don Wilkey<sup>\*\*</sup>
- | b. 1939; d. 1969
- | (7) 1.4.1.4.2.4a.1 Gloria Jean Wilkey<sup>\*\*</sup>
- | b. 1962
- | & Mark Cartwright
- | (7) 1.4.1.4.2.4a.2 Tracy Wilkey<sup>\*\*</sup>
- | b. 1966
- | (6) 1.4.1.4.2.4b D. Marlene Martin<sup>\*\*</sup>
- | b. 14 Mar 1942, Fort Branch, Gibson County, IN; d. 7 Aug 2017, Fort Branch, IN
- | bur. 12 Aug 2017, Holy Cross Cemetery, Fort Branch, IN
- | & Jeffrie Scott Corn<sup>\*\*</sup>
- | (7) 1.4.1.4.2.4b.1 Jeffrie Scott Corn II<sup>\*\*</sup>







- (6) 1.4.1.4.2.9 James Martin<sup>11-18-1928,83,83</sup>
  - b. 1950<sup>11-18-1928,83,83</sup>
  - & Cindy Conner<sup>11-18-1928,83,83</sup>
  - b. 1953
  - (7) 1.4.1.4.2.9.1 Stacy Martin<sup>11-18-1928,83,83</sup>
    - b. 1971
  - (7) 1.4.1.4.2.9.2 Michael Martin<sup>11-18-1928,83,83</sup>
    - b. 1976
  - (7) 1.4.1.4.2.9.3 Chad Martin<sup>11-18-1928,83,83</sup>
    - b. 1979
- (6) 1.4.1.4.2.10 Joe Glen Martin<sup>11-18-1928,83,83</sup>
  - b. 1954; d. 1954
- (6) 1.4.1.4.2.11 Roger Martin<sup>11-18-1928,83,83</sup>
  - b. 1967
  - & Katrina
  - (7) 1.4.1.4.2.11.1 Jonathan Martin<sup>11-18-1928,83,83</sup>
    - b. 1981
- (4) 1.4.1.5 Elizabeth Patricia Maurer<sup>11-18-1928,83,83</sup>
  - b. 27 Feb 1886, Indiana; d. 8 Sep 1968, Evansville, IN
  - bur. 11 Sep 1968, St. James Cemetery, Haubstadt, Gibson County, IN
- & George John Hoefling<sup>11-18-1928,83,83</sup>
  - b. 11 Dec 1884, Indiana; d. 20 Mar 1958, Fort Branch, Gibson County, IN
  - m. 20 Oct 1909, Vanderburgh County, IN
- (5) 1.4.1.5.1 Alvera Catherine Hoefling<sup>11-18-1928,83,83</sup>
  - b. 30 Jul 1910, Indiana; d. 13 Nov 1983, Evansville, IN
  - bur. 17 Nov 1983, St. Joseph Cemetery, Evansville, IN
- & Urban Bernard Seibert<sup>11-18-1928,83,83</sup>
  - b. 23 May 1912, Evansville, IN; d. 26 May 1949, Evansville, IN
- (6) 1.4.1.5.1.1 Mary Elizabeth Seibert<sup>11-18-1928,83,83</sup>
  - b. 1 Sep 1930, Indiana; d. 30 Mar 2004, Winder, GA
  - bur. Barrow Memorial Gardens, Winder, GA
- & George William Glick<sup>11-18-1928,83,83</sup>
  - b. 18 Aug 1921, Illinois; d. 20 Apr 2001, Georgia
  - m. 29 Sep 1948
- (7) 1.4.1.5.1.1.1 Mary Kathleen Glick & Russell
- (7) 1.4.1.5.1.1.2 Debbie Ann Glick
- (7) 1.4.1.5.1.1.3 Daniel E Glick
  - b. 3 Jul 1957, Henderson, KY
- (6) 1.4.1.5.1.2 Robert Lee Seibert<sup>11-18-1928,83,83</sup>
  - b. 7 May 1932, Evansville, IN; d. 3 Jan 2016, Evansville, IN
  - bur. 7 Jan 2016, St. Joseph Mausoleum, Evansville, IN
- & Mary McCool<sup>11-18-1928,83,83</sup>
  - m. 26 May 1979, Evansville, IN
- (7) 1.4.1.5.1.2.1 Garren Seibert
  - b. 1 Dec 1967
  - & Donna Martin
- (6) 1.4.1.5.1.3 Urban George Seibert<sup>11-18-1928,83,83</sup>
  - b. 9 Nov 1933, Vanderburgh County, IN; d. 15 Jul 1992, Evansville, IN
  - bur. 18 Jul 1992, St. Joseph Mausoleum, Evansville, IN
- & Kathryn Ann Turnham<sup>11-18-1928,83,83</sup>
  - m. 18 Jun 1955, St. Boniface, Evansville, IN



- (7) 1.4.1.5.1.3.1a Lana Jo Seibert\*<sup>1956</sup>  
 b. 1956  
 & Ralph Leo Glaser  
 b. 1955
- (7) 1.4.1.5.1.3.1b Lana Jo Seibert\*<sup>1956</sup>  
 b. 1956  
 & Bradley Hayron Wood<sup>1949</sup>  
 b. abt 1949, Indiana  
 m. 29 Oct 1982, Evansville, IN
- (7) 1.4.1.5.1.3.2 Urban George Seibert Jr.  
 b. 1959; d. 17 Jun 1959, Evansville, IN
- (7) 1.4.1.5.1.3.3 James E Seibert<sup>1960</sup>  
 b. 30 Jun 1960, Indiana  
 & Sue Ann Newcomer<sup>1960</sup>  
 | (8) 1.4.1.5.1.3.3.1 Andrew Grant Seibert<sup>1988</sup>  
 | b. 9 Dec 1988, Louisville, Jefferson County, KY; d. 19 Apr 2020, Evansville, IN  
 | (8) 1.4.1.5.1.3.3.2 Leigh Seibert  
 | (8) 1.4.1.5.1.3.3.3 Amy Seibert  
 | (8) 1.4.1.5.1.3.3.4 Nathan Seibert
- (7) 1.4.1.5.1.3.4a Jane Ellen Seibert\*<sup>1962</sup>  
 b. 8 May 1962, Indiana  
 & Kevin Joseph Riggs<sup>1962</sup>  
 b. abt 1962, Indiana  
 m. 7 Oct 1983, Evansville, IN
- (7) 1.4.1.5.1.3.4b Jane Ellen Seibert\*<sup>1962</sup>  
 b. 8 May 1962, Indiana  
 & Jim Balbach
- (7) 1.4.1.5.1.3.5 John Raymond Seibert<sup>1965</sup>  
 b. abt 1965, Indiana  
 & Lana Denise Bolin<sup>1966</sup>  
 b. abt 1966, Indiana  
 m. 18 Jun 1988, Evansville, IN
- (7) 1.4.1.5.1.3.6 Jerri Lynn Seibert<sup>1971</sup>  
 b. 1 Sep 1971, Evansville, IN  
 & Wayne Edward Wodarz<sup>1971</sup>  
 b. 15 Sep 1971, Logansport, Cass County, IN  
 m. 1 Nov 2003, Indianapolis, Marion County, IN
- (6) 1.4.1.5.1.4a James R Seibert\*<sup>1935</sup>  
 b. 1 Feb 1935, Evansville, IN; d. 1 Sep 2011, Evansville, IN  
 bur. Cremation  
 m. 17 Mar 1990, San Francisco, CA  
 | (7) 1.4.1.5.1.4a.1 Steve Seibert & Susie  
 | (7) 1.4.1.5.1.4a.2 David Seibert & Jacki  
 | (7) 1.4.1.5.1.4a.3 Minda Seibert & Perry Krueger
- (6) 1.4.1.5.1.4b James R Seibert\*<sup>1935</sup>  
 b. 1 Feb 1935, Evansville, IN; d. 1 Sep 2011, Evansville, IN  
 bur. Cremation  
 & Audrey Joan Hamel  
 m. 17 Mar 1990, Washoe County, NV
- (6) 1.4.1.5.1.5 Patricia Ann Seibert\*<sup>1936</sup>  
 b. 24 Jan 1936, Evansville, IN; d. 27 Aug 1991, Lexington, KY



bur. Calvary Cemetery, Lexington, KY  
 & William R Bengert  
 (7) 1.4.1.5.1.5.1 Tom Bengert  
 (7) 1.4.1.5.1.5.2 Mike Bengert  
 (7) 1.4.1.5.1.5.3 Tim Bengert  
 (7) 1.4.1.5.1.5.4 John Alan Bengert<sup>2024</sup>  
 b. 20 Jun 1958, Evansville, IN; d. 19 Jul 2006, Kentucky  
 bur. Calvary Cemetery, Lexington, KY  
 (5) 1.4.1.5.2 Urhan G Hoefling Sr.<sup>1912-2024</sup>  
 b. 12 May 1912, Indiana<sup>2024</sup>; d. 30 Mar 1981, Evansville, IN<sup>2024</sup>  
 bur. St. Joseph Cemetery, Evansville, IN  
 & Marcella Emma Helmling<sup>1912-2024</sup>  
 b. 14 Jan 1917, Haubstadt, Gibson County, IN<sup>2024</sup>; d. 27 Aug 2006, Evansville, IN<sup>2024</sup>  
 m. abt 1934<sup>2024</sup>  
 (6) 1.4.1.5.2.1a Darlene Hoefling<sup>2024</sup>  
 b. 18 Feb 1935, Evansville, IN; d. 7 Dec 2017, Evansville, IN  
 bur. St. Joseph Cemetery, Evansville, IN  
 & John Raymond Broerman<sup>1935-2024</sup>  
 b. 12 Jan 1935, Evansville, IN; d. 2 Mar 1972, Corpus Christi, Nueces County, TX  
 (7) 1.4.1.5.2.1a.1 Kenneth Broerman  
 b. 11 Feb 1955, Evansville, IN; d. 30 Nov 2014, Evansville, IN  
 bur. St. Joseph Cemetery, Evansville, IN  
 (8) 1.4.1.5.2.1a.1.1 Jessica Broerman  
 (8) 1.4.1.5.2.1a.1.2 John Broerman & Taffney  
 (7) 1.4.1.5.2.1a.2 Gregory George Broerman<sup>2024</sup>  
 b. 2 Jun 1959<sup>2024</sup>  
 & Carol Marie Rexing<sup>2024</sup>  
 b. 19 Dec 1958<sup>2024</sup>  
 m. 16 May 1981<sup>2024</sup>  
 (8) 1.4.1.5.2.1a.2.1 Katherine Marie Broerman<sup>2024</sup>  
 b. 8 Jul 1985  
 (8) 1.4.1.5.2.1a.2.2 Emily Jean Broerman<sup>2024</sup>  
 b. 3 Sep 1987  
 (8) 1.4.1.5.2.1a.2.3 Ethan Gregory Broerman<sup>2024</sup>  
 b. 31 Jan 1991  
 (7) 1.4.1.5.2.1a.3a Amy Darlene Broerman<sup>2024</sup>  
 b. 31 Aug 1967, Nueces County, TX  
 & Evoyle Powell<sup>2024</sup>  
 b. Indiana  
 m. 23 Oct 1993, Evansville, IN  
 (7) 1.4.1.5.2.1a.3b Amy Darlene Broerman<sup>2024</sup>  
 b. 31 Aug 1967, Nueces County, TX  
 & Tim Patrick  
 (7) 1.4.1.5.2.1a.4 Tony Broerman & Rhonda  
 (7) 1.4.1.5.2.1a.5 Ann Broerman & Kelly Fodge  
 (7) 1.4.1.5.2.1a.6 Natalie Broerman & Jim Ford  
 (7) 1.4.1.5.2.1a.7 Lynn Broerman & Mark Marvell  
 (6) 1.4.1.5.2.1b Darlene Hoefling<sup>2024</sup>  
 b. 18 Feb 1935, Evansville, IN; d. 7 Dec 2017, Evansville, IN  
 bur. St. Joseph Cemetery, Evansville, IN  
 & Dale Bethe



- m. 1978
- | (7) 1.4.1.5.2.1b.1 Kevin Bethe & Michelle
- | (6) 1.4.1.5.2.2 Janice Hoefling\*
- | b. 24 Jun 1938, Evansville, IN; d. 15 Oct 2020, Evansville, IN
- | bur. Alexander Memorial Park Cemetery, Evansville, IN
- | & Bernard Neale; d. 1999
- | | (7) 1.4.1.5.2.2.1 Kimberly Neale & Daryl Abell
- | | | (8) 1.4.1.5.2.2.1.1 Brent Abell & Donella
- | | | (8) 1.4.1.5.2.2.1.2 Brad Abell & Martina
- | | | (8) 1.4.1.5.2.2.1.3 Brandi Abell
- | | (7) 1.4.1.5.2.2.2 Paula Neale
- | | (7) 1.4.1.5.2.2.3 Randall Neale; d. 2019
- | (6) 1.4.1.5.2.3 Urban George Hoefling Jr.:
- | b. 17 May 1943, Indiana; d. 12 Jun 2019, Evansville, IN
- | & Vicki
- | | (7) 1.4.1.5.2.3.1 Timothy Wayne Hoefling & Cynthia
- | | (7) 1.4.1.5.2.3.2 Steven Walter Hoefling & Kim
- | | (7) 1.4.1.5.2.3.3 Urban Hoefling III
- | | (7) 1.4.1.5.2.3.4 Jamie Lecann Hoefling & Fleck
- | (6) 1.4.1.5.2.4 Karla Kay Hoefling:
- | b. abt 1950; d. 11 Feb 1950, Evansville, IN
- | bur. St. Joseph Cemetery, Evansville, IN
- | (5) 1.4.1.5.3 Francis Edward Hoefling<sup>1916-2000</sup>
- | b. 22 Feb 1916, Vanderburgh County, IN; d. 11 Mar 2000, Evansville, IN
- | bur. Mar 2000, Holy Cross Catholic Church Cemetery, Ft. Branch, IN
- | & Helen Magdalene Weber<sup>1918-2006</sup>
- | b. 10 Jul 1918; d. 17 Mar 2006, Indiana
- | | (6) 1.4.1.5.3.1a Helen Marie Hoefling<sup>1939-2006</sup>\*
- | | b. 10 May 1939, Princeton, Gibson County, IN
- | | & Odom
- | | | (7) 1.4.1.5.3.1a.1 Padaric Odom
- | | (6) 1.4.1.5.3.1b Helen Marie Hoefling<sup>1939-2006</sup>\*
- | | b. 10 May 1939, Princeton, Gibson County, IN
- | | & Perkins
- | | (6) 1.4.1.5.3.2 Mary Ann Hoefling:
- | | b. abt 1941; d. 27 Aug 1998, Indiana
- | | bur. Sts. Peter & Paul Cemetery, Haubstadt, IN
- | | & Darwin Graper
- | | | (7) 1.4.1.5.3.2.1 Timothy Lee Graper
- | | | (7) 1.4.1.5.3.2.2 Gregory Alan Graper
- | | | (7) 1.4.1.5.3.2.3 Jeffrey Todd Graper
- | | | (7) 1.4.1.5.3.2.4 Michael Ray Graper
- | | (6) 1.4.1.5.3.3 Carolyn S Hoefling:
- | | b. 1943; d. 23 Oct 1994, Evansville, IN
- | | & Roy Salmon
- | | | (7) 1.4.1.5.3.3.1 Melissa Salmon
- | | | (7) 1.4.1.5.3.3.2 Lynette Salmon & Mann
- | | (6) 1.4.1.5.3.4 Joseph Hoefling
- | | b. 1957; d. 16 Jun 1995, Gibson County, IN
- | | (6) 1.4.1.5.3.5 Rose Hoefling & Gerth
- | | | (7) 1.4.1.5.3.5.1 Aaron Gerth







- b. 20 Jun 1990
- (7) 1.4.1.5.4.3.4 Benjamin Henry Niemeier<sup>1994</sup>  
b. 17 Apr 1994
- (6) 1.4.1.5.4.4 Michael Joseph Niemeier<sup>1956, 1994</sup>  
b. 9 Nov 1956, Indiana  
& Doris Sue Tenhumberg<sup>1958, 1981</sup>  
b. 16 Aug 1958, Vanderburgh County, IN  
m. 5 Dec 1981, Evansville, IN<sup>1981</sup>
- (7) 1.4.1.5.4.4.1 Andrea Michelle Niemeier<sup>1985, 2010</sup>  
b. 20 Dec 1985, Evansville, IN  
& Andy Jarboe<sup>1985, 2010</sup>  
m. 18 Sep 2010, St. Joseph Church, Vanderburgh County, IN
- (8) 1.4.1.5.4.4.1.1 Garrett Michael Jarboe<sup>2015</sup>  
b. 14 Oct 2015, Evansville, IN
- (7) 1.4.1.5.4.4.2 Ryan Michael Niemeier<sup>1988</sup>  
b. 14 Jun 1988, Evansville, IN
- (6) 1.4.1.5.4.5 Angela Marie Niemeier<sup>1959, 1988</sup>  
b. 8 Dec 1959, Indiana  
& Thomas Francis Lydon<sup>1961, 1988</sup>  
b. 2 Dec 1961, Pittsburgh, PA  
m. 7 May 1988, St. Joseph Church, Vanderburgh County, IN
- (7) 1.4.1.5.4.5.1 Brandt Thomas Lydon<sup>1989</sup>  
b. 18 Jun 1989, Vanderburgh County, IN
- (7) 1.4.1.5.4.5.2 Kayla Lydon<sup>1991</sup>  
b. 15 Jul 1991, Evansville, IN
- (5) 1.4.1.5.5 Norman Francis Hoefling<sup>1920, 1976, 2009</sup>  
b. 5 Sep 1920, Vanderburgh County, IN; d. 5 Feb 1976, Fort Branch, Gibson County, IN  
bur. 9 Feb 1976, Holy Cross Catholic Church, Ft. Branch, IN  
& Helen Catherine Will<sup>1923, 2009</sup>  
b. 11 Feb 1923, St. Wendel, Posey County, IN; d. 23 Dec 2009, Princeton, IN  
m. 20 Nov 1945, Indiana
- (6) 1.4.1.5.5.1 Pamela Louise Hoefling<sup>1946, 2017</sup>  
b. 14 Sep 1946, Indiana; d. 5 May 2017, Indiana  
bur. Holy Cross Cemetery, Fort Branch, IN  
& John Wendell Ridens<sup>1941, 1968</sup>  
b. 1941, Illinois  
m. 22 Jun 1968, Fort Branch, Gibson County, IN
- (7) 1.4.1.5.5.1.1 John David Ridens<sup>1973, 2001</sup>  
b. 27 Jan 1973, Indiana  
& Nicole Leigh Parkhurst<sup>1979, 2001</sup>  
b. abt 1979, Indiana  
m. 12 May 2001, Kokomo, IN
- (8) 1.4.1.5.5.1.1.1 Grant D. Ridens<sup>1993</sup>  
b. 1993
- (7) 1.4.1.5.5.1.2 Jeffrey Duane Ridens<sup>1974, 2004</sup>  
b. 10 Dec 1974, Indiana  
& Jennifer Rebecca Lange<sup>1980, 2004</sup>  
b. abt 1980, Paris, IL  
m. 24 Apr 2004, Fort Branch, Gibson County, IN
- (7) 1.4.1.5.5.1.3 Jay Norman Ridens<sup>1976</sup>  
b. 1976



- | & Jennifer
- | (6) 1.4.1.5.5.2 Deborah Ann Hoefling<sup>\*\*\*</sup>
- | b. 29 Mar 1950, Indiana
- | & Donald Ray Kuhlman<sup>\*\*\*</sup>
- | b. 1951, Indiana
- | m. 7 Oct 1978, Fort Branch, Gibson County, IN
- | (7) 1.4.1.5.5.2.1 Katherine M. Kuhlman<sup>\*</sup>
- | b. 1983
- | (7) 1.4.1.5.5.2.2 Carrie E. Kuhlman<sup>\*</sup>
- | b. 1985
- | (7) 1.4.1.5.5.2.3 Jennifer N. Kuhlman<sup>\*</sup>
- | b. 1988
- | (6) 1.4.1.5.5.3 Kenneth C Hoefling<sup>\*\*</sup>
- | b. 2 Nov 1951
- | & Joy Marie May<sup>\*\*\*</sup>
- | b. 1960
- | m. 13 Jun 1982, Evansville, IN
- | (7) 1.4.1.5.5.3.1 Joshua M. Hoefling<sup>\*</sup>
- | b. 1983
- | (7) 1.4.1.5.5.3.2 Kendra N. Hoefling<sup>\*</sup>
- | b. 1985
- | & Collins
- | (7) 1.4.1.5.5.3.3 Alex Norman Hoefling<sup>\*</sup>
- | b. 1991
- | (6) 1.4.1.5.5.4 Marla Rae Hoefling<sup>\*\*\*</sup>
- | b. 1954, Indiana
- | & Philip Edward Scott<sup>\*\*\*</sup>
- | b. 1951, Illinois
- | m. 25 May 1974, Fort Branch, Gibson County, IN
- | (7) 1.4.1.5.5.4.1 William Benson Scott<sup>\*\*\*</sup>
- | b. 1974, Indiana
- | & Heather Lynne Williams<sup>\*\*</sup>
- | b. abt 1975, Indiana
- | m. 30 Jul 2004, Fort Branch, Gibson County, IN
- | (6) 1.4.1.5.5.5 Denise Elizabeth Hoefling<sup>\*\*\*</sup>
- | b. 13 Oct 1957, Indiana
- | & Jack Christopher Kramer<sup>\*\*\*</sup>
- | b. 1956, Indiana
- | m. 7 Jun 1980, Fort Branch, Gibson County, IN
- | (5) 1.4.1.5.6a Marcelus William Hoefling<sup>\*b.1927,d.1996</sup>
- | b. 10 Apr 1927, Evansville, IN; d. 20 Sep 1996, Haubstadt, Gibson County, IN
- | bur. Sts. Peter & Paul Cemetery, Haubstadt, IN
- | & Elvira Margaret Baehl<sup>\*\*\*b.1927,d.1996</sup>
- | b. 16 Feb 1927, Vanderburgh County, IN; d. 22 Dec 1989, Evansville, IN
- | (6) 1.4.1.5.6a.1 Alan Raymond Hoefling<sup>\*\*</sup>
- | b. 29 Jul 1951, Indiana
- | & Susan Barbara Ryan<sup>\*\*</sup>
- | b. Wisconsin
- | (7) 1.4.1.5.6a.1.1 Staci Nichole Hoefling<sup>\*\*</sup>
- | & Chad Steven Seibert<sup>\*\*</sup>
- | b. 4 Apr 1977



- m. 8 Jul 2000, Haubstadt, Gibson County, IN
- (7) 1.4.1.5.6a.1.2 Amber Hoefling
- (6) 1.4.1.5.6a.2 Brenda Kay Hoefling<sup>1956-2020</sup>
- b. 28 Mar 1956, Indiana
- & Frederick Wayne Easton<sup>1911-2000</sup>
- b. abt 1951, Indiana
- m. 3 Apr 1982, Haubstadt, Gibson County, IN
- (5) 1.4.1.5.6b Marcellus William Hoefling<sup>1927-1996</sup>
- b. 10 Apr 1927, Evansville, IN; d. 20 Sep 1996, Haubstadt, Gibson County, IN
- bur. Sts. Peter & Paul Cemetery, Haubstadt, IN
- & Leona Margaret Baehl<sup>1929-2020</sup>
- b. 29 Aug 1929, Evansville, IN; d. 8 Aug 2020, Evansville, IN
- m. 15 Jun 1991, Posey County, IN
- (4) 1.4.1.6 Theodore Nicholas Maurer<sup>1886-1969</sup>
- b. 17 Feb 1888; d. 28 Jan 1969, Evansville, IN
- bur. Sts. Peter & Paul Cemetery, Haubstadt, IN
- & Therese Barbara Hoefling<sup>1886-1969</sup>
- b. 23 May 1886, Vanderburgh County, IN; d. 15 Jan 1972, Haubstadt, Gibson County, IN
- m. 24 Oct 1911<sup>1886-1969</sup>
- (5) 1.4.1.6.1 Esther Marie Maurer<sup>1913-1999</sup>
- b. 7 Dec 1913, Vanderburgh County, IN<sup>1913-1999</sup>; d. 13 Apr 1999, Evansville, IN<sup>1913-1999</sup>
- bur. Sts. Peter & Paul Cemetery, Haubstadt, IN
- & Leo Henry Will<sup>1910-1973</sup>
- b. 18 Aug 1910, Vanderburgh County, IN<sup>1910-1973</sup>; d. 4 Sep 1973, Haubstadt, Gibson County, IN<sup>1910-1973</sup>
- (6) 1.4.1.6.1.1 Theodore Leo Will<sup>1938-1986</sup>
- b. 5 Jun 1938, Haubstadt, Gibson County, IN; d. 24 Dec 1986, Evansville, IN
- bur. Sts. Peter & Paul Cemetery, Haubstadt, IN
- & Janet F Neidig<sup>1942-2020</sup>
- b. 3 Oct 1942, Evansville, IN; d. 11 Nov 2020, Evansville, IN
- m. 6 Feb 1965
- (7) 1.4.1.6.1.1.1 Theodore Scott Will
- (7) 1.4.1.6.1.1.2 Jeffrey Leo Will & Calleen
- (7) 1.4.1.6.1.1.3 Dean Edward Will & Meredith
- (7) 1.4.1.6.1.1.4a Chrysannae Marie Will<sup>1971-2020</sup>
- b. 1 Jul 1971, Evansville, IN
- & Loren L Rogers<sup>1973-2020</sup>
- b. 9 Jul 1973, Evansville, IN
- m. 4 Nov 1995, Haubstadt, Gibson County, IN
- (8) 1.4.1.6.1.1.4a.1 Taylor Rogers
- (8) 1.4.1.6.1.1.4a.2 Colby Rogers
- (7) 1.4.1.6.1.1.4b Chrysannae Marie Will<sup>1971-2020</sup>
- b. 1 Jul 1971, Evansville, IN
- & Mike Kelley
- (6) 1.4.1.6.1.2 Robert Francis Will<sup>1940-2013</sup>
- b. 1 May 1940, Haubstadt, Gibson County, IN<sup>1940-2013</sup>; d. 5 Apr 2013, Evansville, IN<sup>1940-2013</sup>
- bur. 9 May 2013, Sts. Peter & Paul Cemetery, Haubstadt, IN<sup>1940-2013</sup>
- & Dianne Kay Tenbarger<sup>1939-2020</sup>
- b. 30 Nov 1939, Haubstadt, Gibson County, IN
- m. 28 Feb 1962, Sts. Peter & Paul Church, Haubstadt, IN<sup>1939-2020</sup>
- (7) 1.4.1.6.1.2.1a Robert Jon Will<sup>1964-2020</sup>
- b. 7 Dec 1964, Indiana



- & Sandra Kaye Hipp<sup>1962</sup>
  - b. 20 Aug 1962, Indiana
  - m. 11 Mar 1989, Haubstadt, Gibson County, IN
- (7) 1.4.1.6.1.2.1b Robert Jon Will<sup>1964</sup>
  - b. 7 Dec 1964, Indiana
- & Jennifer L Jones<sup>2003</sup>
  - m. 14 Feb 2003, Princeton, Gibson County, IN
- (7) 1.4.1.6.1.2.2 Wendy K Will<sup>1971</sup>
  - b. abt 1971, Indiana
- & Dax Derek Denman<sup>1973</sup>
  - b. abt 1973, Indiana
  - m. 1 Jun 1996, Indianapolis, Marion County, IN
- (8) 1.4.1.6.1.2.2.1 Aiden Denman
- (7) 1.4.1.6.1.2.3 Chad Andrew Will<sup>1980</sup>
  - b. abt 1980
- (6) 1.4.1.6.1.3a Daniel Clarence Will<sup>1944-1999</sup>
  - b. 16 Sep 1944, Haubstadt, Gibson County, IN; d. 21 Mar 1999, Princeton, IN
  - bur. Sts. Peter & Paul Cemetery, Haubstadt, IN
- & Gay Lynel Southwood<sup>1947</sup>
  - b. 1 Oct 1947, Indiana
  - m. 20 Nov 1965, Haubstadt, Gibson County, IN
- (7) 1.4.1.6.1.3a.1 Maury Will<sup>1966</sup>
  - b. abt 1966, Indiana
- (7) 1.4.1.6.1.3a.2 Dawn L Will<sup>1968</sup>
  - b. 29 Oct 1968, Indiana
- & Jerry O Dalton<sup>1961</sup>
  - b. abt 1961
  - m. 6 Oct 2001, Tarrant, TX
- (7) 1.4.1.6.1.3a.3 Missy Lane Will<sup>1944-1999</sup>
- (6) 1.4.1.6.1.3b Daniel Clarence Will<sup>1944-1999</sup>
  - b. 16 Sep 1944, Haubstadt, Gibson County, IN; d. 21 Mar 1999, Princeton, IN
  - bur. Sts. Peter & Paul Cemetery, Haubstadt, IN
- & Caffie Elaine Purcell<sup>1946</sup>
  - b. abt 1946, Arkansas
  - m. 31 May 1981, Fort Branch, Gibson County, IN
- (6) 1.4.1.6.1.4 Stephen Will<sup>1914-1999</sup>
- (5) 1.4.1.6.2 Verena Catherine Maurer<sup>1914-1999</sup>
  - b. 27 Dec 1914, Indiana<sup>1914</sup>; d. 6 Dec 1999, Evansville, IN<sup>1999</sup>
  - bur. Sts. Peter & Paul Cemetery, Haubstadt, IN
- & Alphonse Adam Will<sup>1911-2008</sup>
  - b. 17 Oct 1911, Vanderburgh County, IN<sup>1911</sup>; d. 16 Apr 2008, Princeton, IN<sup>2008</sup>
- (6) 1.4.1.6.2.1 Janet Theresa Will<sup>1939</sup>
  - b. 16 Oct 1939, Fort Branch, Gibson County, IN
- & Kenneth Frederick Gest<sup>1940</sup>
  - b. 1940, Indiana
  - m. 14 Aug 1982, Evansville, IN
- (6) 1.4.1.6.2.2 Sharon Marie Will<sup>1943-1948</sup>
  - b. 29 Oct 1943, Indiana; d. 5 Aug 1948, Haubstadt, Gibson County, IN
  - bur. Sts. Peter & Paul Cemetery, Haubstadt, IN
- (6) 1.4.1.6.2.3 Mary Sue Will<sup>1945</sup>
  - b. abt 1945, Indiana



- & James W Gries<sup>~</sup>
  - b. abt 1942, Indiana
  - m. 1 Oct 1966, Haubstadt, Gibson County, IN
  - (7) 1.4.1.6.2.3.1 Jason Gries
  - (6) 1.4.1.6.2.4 Tim Will
    - b. abt 1954, Indiana
    - & Janice
    - (6) 1.4.1.6.2.5 Ken Will
      - & LuAnn
- (5) 1.4.1.6.3 Vincent Sylvester Maurer<sup>~</sup>
  - b. 4 Dec 1916, Vanderburgh County, IN; d. 5 Feb 1917, Vanderburgh County, IN
  - bur. St. Wendel Cemetery, Posey County, IN
- (5) 1.4.1.6.4 Ruth Ann Maurer<sup>~</sup>
  - b. 1 Aug 1918, Vanderburgh County, IN; d. 16 Oct 1970, Evansville, IN
  - bur. St. Wendel Cemetery, Posey County, IN
- & Elmer Anton Schmitt<sup>~</sup>
  - b. 19 Nov 1918<sup>~</sup>; d. 10 Jun 2005, Evansville, IN<sup>~</sup>
  - m. 28 Aug 1941<sup>~</sup>
  - (6) 1.4.1.6.4.1 Larry T Schmitt<sup>~</sup>
    - b. 4 Jun 1942<sup>~</sup>
    - & Martha Rae Birk<sup>~</sup>
      - b. 23 Jul 1945<sup>~</sup>
      - m. 13 Nov 1965, Evansville, IN
      - (7) 1.4.1.6.4.1.1 Angela Dawn Schmitt<sup>~</sup>
        - b. 12 Feb 1968<sup>~</sup>
        - (7) 1.4.1.6.4.1.2 Brian Lawrence Schmitt<sup>~</sup>
          - b. 1 Aug 1974<sup>~</sup>
  - (6) 1.4.1.6.4.2 Mary Lee Schmitt<sup>~</sup>
    - b. 6 Jun 1943, Evansville, IN; d. 9 Sep 1988, Indianapolis, Marion County, IN
    - bur. 12 Sep 1988, St. Wendel Cemetery, Posey County, IN
    - & Frank A Lamble<sup>~</sup>
      - b. 25 Sep 1943<sup>~</sup>
      - m. 25 Jul 1964<sup>~</sup>
      - (7) 1.4.1.6.4.2.1 Mark Anthony Lamble<sup>~</sup>
        - b. 14 Jun 1965<sup>~</sup>
        - (7) 1.4.1.6.4.2.2 Theresa Marie Lamble<sup>~</sup>
          - b. 13 Oct 1967, Indiana<sup>~</sup>
          - & Joseph Edwin Berendes<sup>~</sup>
            - b. 1967, Indiana
            - m. 29 Jun 1991, St. Wendel Church, Posey County, IN<sup>~</sup>
            - (8) 1.4.1.6.4.2.2.1 Adam Berendes
              - b. 1995
              - (8) 1.4.1.6.4.2.2.2 Laura Berendes
                - b. 1997
                - (8) 1.4.1.6.4.2.2.3 Jack Berendes
                  - b. 2000
                  - (8) 1.4.1.6.4.2.2.4 Lance Berendes
                    - b. 2002
        - (7) 1.4.1.6.4.2.3 Rick Allen Lamble<sup>~</sup>
          - b. 19 Jun 1970, Indiana<sup>~</sup>
          - & Jennifer E Barnett<sup>~</sup>







& Kimberly Michele Schafer  
 b. abt 1973, Indiana  
 m. 7 Nov 1992, Haubstadt, Gibson County, IN  
 (7) 1.4.1.6.6.1.2 Christopher Lane Maurer<sup>1973-1992</sup>  
 b. 13 Feb 1971, Indiana  
 & Tammy Sue Schultheis<sup>1969-1994</sup>  
 b. 13 Dec 1969, Indiana  
 m. 2 Jul 1994, Haubstadt, Gibson County, IN  
 (7) 1.4.1.6.6.1.3 Audra Lynn Maurer<sup>1972-1994</sup>  
 b. 3 Dec 1972, Evansville, IN<sup>1972-1994</sup>  
 & Randall Lee Rexing<sup>1969-1992</sup>  
 b. 27 Aug 1969, Evansville, IN<sup>1969-1992</sup>  
 m. 25 Jul 1992, Haubstadt, Gibson County, IN  
 | (8) 1.4.1.6.6.1.3.1 Alex Lee Rexing<sup>1990-1996</sup>  
 | b. 12 Apr 1990, Evansville, IN<sup>1990-1996</sup>  
 | (8) 1.4.1.6.6.1.3.2 Baylee Elizabeth Rexing<sup>1996-1996</sup>  
 | b. 1 Feb 1996, Evansville, IN<sup>1996-1996</sup>  
 (7) 1.4.1.6.6.1.4 Cary Ryan Maurer<sup>1974-1994</sup>  
 b. 2 May 1974  
 & Beth  
 (7) 1.4.1.6.6.1.5 Andrea Maurer & Deron Spink  
 | (8) 1.4.1.6.6.1.5.1 Analise Spink  
 | (8) 1.4.1.6.6.1.5.2 Maria Spink  
 (7) 1.4.1.6.6.1.6 Allson Maurer & Chad Stewart  
 | (8) 1.4.1.6.6.1.6.1 Hudson Stewart  
 | (8) 1.4.1.6.6.1.6.2 Harper Stewart  
 | (8) 1.4.1.6.6.1.6.3 Hendrix Stewart  
 (7) 1.4.1.6.6.1.7 Ashlee Maurer & Nic Lantz  
 | (8) 1.4.1.6.6.1.7.1 Sawyer Lantz  
 | (8) 1.4.1.6.6.1.7.2 Saylor Lantz  
 (7) 1.4.1.6.6.1.8 Amanda Maurer & Ketan Mehta  
 (7) 1.4.1.6.6.1.9 Cody Maurer & Kacy  
 (6) 1.4.1.6.6.2 Theodore Maurer<sup>1949-1994</sup>  
 b. 9 Nov 1949<sup>1949-1994</sup>  
 & Joann Marie Seib<sup>1949-1994</sup>  
 b. 10 Oct 1949<sup>1949-1994</sup>  
 m. 8 Jan 1972  
 | (7) 1.4.1.6.6.2.1 Todd Maurer<sup>1973-1994</sup>  
 | b. 14 Apr 1973<sup>1973-1994</sup>  
 | (7) 1.4.1.6.6.2.2 Gregg Maurer<sup>1975-1994</sup>  
 | b. 25 Dec 1975<sup>1975-1994</sup>  
 | (7) 1.4.1.6.6.2.3 Rodney Maurer<sup>1975-1994</sup>  
 (6) 1.4.1.6.6.3 Keith Michael Maurer<sup>1951-2019</sup>  
 b. 12 Aug 1951, Haubstadt, IN; d. 22 Mar 2019, Nashville, TN  
 bur. 30 Mar 2019, Sts. Peter & Paul Cemetery, Haubstadt, IN  
 & Karen Helfrich<sup>1954-1994</sup>  
 b. 10 Nov 1954, Indiana  
 m. 1 Jun 1974, Haubstadt, Gibson County, IN  
 | (7) 1.4.1.6.6.3.1 Laci Lynette Maurer<sup>1975-1994</sup>  
 | b. 16 Nov 1975, Indiana  
 & Chad Winston Potts<sup>1975-1994</sup>



b. abt 1973, Illinois  
 m. 30 Jun 2001, Haubstadt, Gibson County, IN  
 (8) 1.4.1.6.6.3.1.1 Mackenzie Potts  
 b. 16 Aug 1996  
 (8) 1.4.1.6.6.3.1.2 Lexi Anne Potts  
 b. 5 May 2004  
 (7) 1.4.1.6.6.3.2 Bridget Maurer  
 b. 26 Nov 1977  
 (7) 1.4.1.6.6.3.3 Noelle Maurer<sup>22</sup>  
 b. 27 Dec 1984  
 & Aaron J Scott<sup>22</sup>  
 m. 9 Aug 2008, Gibson County, IN  
 (6) 1.4.1.6.6.4 Jane Ann Maurer<sup>22,23</sup>  
 b. 23 Jan 1953, Indiana  
 & Rodger Cox<sup>22,23</sup>  
 b. 18 Oct 1948, Posey County, IN  
 m. 8 Feb 1975, Haubstadt, Gibson County, IN  
 (7) 1.4.1.6.6.4.1 Brandon Cox<sup>22</sup>  
 b. 24 Dec 1975<sup>22</sup>  
 (6) 1.4.1.6.6.5 Susan L Maurer<sup>22,23</sup>  
 b. 3 Feb 1955, Indiana  
 & Larry Jerome Schmitt<sup>22</sup>  
 b. 1954, Indiana  
 m. 6 Nov 1976, Haubstadt, Gibson County, IN  
 (7) 1.4.1.6.6.5.1 Bradley Wade Schmitt<sup>22</sup>  
 b. 3 Jan 1978, Evansville, IN  
 & Abby Lynn Lamey<sup>22</sup>  
 b. 16 Nov 1979  
 m. 10 Aug 2002, Haubstadt, Gibson County, IN  
 (8) 1.4.1.6.6.5.1.1 Lilly Schmitt  
 b. 7 Jul 2005  
 (7) 1.4.1.6.6.5.2 Casey Allan Schmitt  
 b. 1979  
 & Amber D Zehner<sup>22</sup>  
 b. 13 Nov 1975  
 m. 12 Dec 2009, Vanderburgh County, IN  
 (7) 1.4.1.6.6.5.3 Derek William Schmitt<sup>22</sup>  
 b. 1981  
 & Megan F McCall<sup>22</sup>  
 m. 10 Mar 2007, Vanderburgh County, IN  
 (7) 1.4.1.6.6.5.4 Abby Katherine Schmitt  
 b. 1984  
 & Kevin Dilger  
 (6) 1.4.1.6.6.6 Peggy Lou Maurer<sup>22,23</sup>  
 b. 25 Aug 1956, Evansville, IN<sup>22,23</sup>; d. 16 May 2016, Newburgh, Warrick County, IN<sup>22</sup>  
 bur. 18 May 2016, Sts. Peter & Paul Cemetery, Haubstadt, IN<sup>22</sup>  
 & Dennis Edward Schmitt<sup>22</sup>  
 b. abt 1954, Indiana  
 m. 22 Oct 1977, Haubstadt, Gibson County, IN  
 (7) 1.4.1.6.6.6.1 Nathan Schmitt  
 (7) 1.4.1.6.6.6.2 Jarred Schmitt & Kim



- (6) 1.4.1.6.6.7 Alice Mary Maurer<sup>1978,90</sup>  
 b. 28 May 1958, Indiana  
 & Frederick Joseph Blankenberger<sup>1950</sup>  
 b. 9 Dec 1955, Indiana  
 m. 19 Aug 1978, Haubstadt, Gibson County, IN  
 | (7) 1.4.1.6.6.7.1 Wesley Aaron Blankenberger<sup>1979</sup>  
 | b. 30 Jan 1979  
 | (7) 1.4.1.6.6.7.2 Nichole Leigh Blankenberger<sup>1980</sup>  
 | b. 27 Jan 1980  
 | (7) 1.4.1.6.6.7.3 Lance Michael Blankenberger<sup>1983</sup>  
 | b. 23 Feb 1983
- (6) 1.4.1.6.6.8 Kevin Ray Maurer<sup>1978,92</sup>  
 b. 6 Mar 1960, Haubstadt, Gibson County, IN; d. 15 Dec 2011, Charlotte, NC  
 bur. 22 Dec 2011, Sts. Peter & Paul Cemetery, Haubstadt, IN  
 & Julia Michelle Jackson<sup>1981</sup>  
 m. 19 Sep 1981, Haubstadt, Gibson County, IN  
 | (7) 1.4.1.6.6.8.1 Lindsey Maurer  
 | & Brian Bertges  
 | (7) 1.4.1.6.6.8.2 Tara Suzanne Maurer  
 | (7) 1.4.1.6.6.8.3 Amber Kathleen Maurer  
 | (7) 1.4.1.6.6.8.4 Tessa Erin Maurer
- (6) 1.4.1.6.6.9 Kelly Lynn Maurer<sup>1962,93</sup>  
 b. 13 Nov 1962, Indiana  
 & Amy Gail Johnson<sup>1963</sup>  
 b. abt 1963, Indiana  
 m. 7 Jul 1984, Haubstadt, Gibson County, IN
- (6) 1.4.1.6.6.10a Kent Jeffrey Maurer<sup>1964,94,95,96,97,98,99</sup>  
 b. 11 Nov 1964, Evansville, IN  
 bur. St. James Cemetery, Haubstadt, IN  
 & Kelle Rae Rexing<sup>1997,100,101,102,103,104,105,106,107</sup>  
 b. 21 Sep 1965, Evansville, IN; d. 2 Nov 1997, Evansville, IN  
 m. 21 Apr 1990, Haubstadt, Gibson County, IN
- (6) 1.4.1.6.6.10b Kent Jeffrey Maurer<sup>1964,94,95,96,97,98,99</sup>  
 b. 11 Nov 1964, Evansville, IN  
 bur. St. James Cemetery, Haubstadt, IN  
 & Erin Tierney  
 b. 1968  
 | (7) 1.4.1.6.6.10b.1 Tierney Marie Maurer<sup>2002</sup>  
 | b. 2002  
 | (7) 1.4.1.6.6.10b.2 Dawson William Maurer<sup>2005</sup>  
 | b. 2005
- (6) 1.4.1.6.6.11 Traci Ellen Maurer<sup>1966,108</sup>  
 b. 17 Aug 1966, Indiana  
 & Daryl Scott Lewis<sup>1967</sup>  
 b. abt 1967, Ohio  
 m. 2 Oct 1993, Haubstadt, Gibson County, IN
- (6) 1.4.1.6.6.12 Julie Renee Maurer<sup>1968,109,110</sup>  
 b. 10 Sep 1968, Indiana  
 & Timothy LeRoy Rexing<sup>1968,111,112,113</sup>  
 b. 17 Jul 1968, Evansville, IN  
 m. 22 Aug 1992, Haubstadt, Gibson County, IN



- (7) 1.4.1.6.6.12.1 Kaylee Renee Rexing<sup>12.1</sup>
  - b. 24 Jan 1995<sup>a</sup>
- (7) 1.4.1.6.6.12.2 Grant Thomas Rexing<sup>12.1</sup>
  - b. 13 Oct 1998, Evansville, IN<sup>a</sup>
- (5) 1.4.1.6.7 Rosemary T Maurer<sup>12.1, 12.2, 12.3, 12.4, 12.5</sup>
  - b. 27 May 1928<sup>a</sup>; d. 29 Jan 2013<sup>a</sup>
- & Virgil Raymond Maier<sup>12.1, 12.2, 12.3, 12.4, 12.5</sup>
  - b. 25 Aug 1927, Gibson County, IN; d. 8 Jun 2002, Haubstadt, Gibson County, IN
- (6) 1.4.1.6.7.1 Jerry Maier & Karen
- (6) 1.4.1.6.7.2 Jan Maier & Noma
- (6) 1.4.1.6.7.3 Jonelle Maier & Fred Tenbarga, b. 5 Sep 1955
- (6) 1.4.1.6.7.4 Jamie Maier & Ron Tenbarga
- (6) 1.4.1.6.7.5 Jennifer Maier & Steve Fox
- (4) 1.4.1.7 Rosa Barbara Maurer<sup>12.1, 12.2, 12.3, 12.4, 12.5</sup>
  - b. 28 Mar 1893, Indiana; d. 11 Dec 1962, Evansville, IN
  - bur. St. Wendel Cemetery, Posey County, IN
- & Edward Scheller<sup>12.1, 12.2, 12.3, 12.4, 12.5</sup>
  - b. 25 Dec 1888; d. 25 Nov 1954, Haubstadt, Gibson County, IN
- (5) 1.4.1.7.1a Alvin George Scheller<sup>12.1, 12.2, 12.3, 12.4, 12.5</sup>
  - b. 1917; d. 6 Dec 1997
  - bur. St. Wendel Cemetery, Posey County, IN
- & Mary Catherine Martin<sup>12.1, 12.2, 12.3, 12.4, 12.5</sup>
  - b. 10 Mar 1917, Indiana; d. 25 Mar 1953, Evansville, IN
- (6) 1.4.1.7.1a.1 Ralph Edward Scheller<sup>12.1, 12.2, 12.3, 12.4, 12.5</sup>
  - b. Apr 1943, Indiana
- & Irmtraud Theresa Bauer<sup>12.1, 12.2, 12.3, 12.4, 12.5</sup>
  - b. Oct 1945, Germany
- (7) 1.4.1.7.1a.1.1 Mary Ann Scheller<sup>12.1, 12.2, 12.3, 12.4, 12.5</sup>
  - b. 4 Sep 1966, Indiana
- & Raymond Leo Koch Jr.<sup>12.1, 12.2, 12.3, 12.4, 12.5</sup>
  - b. 6 Jun 1963, Indiana
  - m. 10 Sep 1988, Haubstadt, Gibson County, IN
- (7) 1.4.1.7.1a.1.2 Theresa Scheller<sup>12.1, 12.2, 12.3, 12.4, 12.5</sup>
  - b. 1971
- (7) 1.4.1.7.1a.1.3 Brian Scheller<sup>12.1, 12.2, 12.3, 12.4, 12.5</sup>
  - b. 1975
- (6) 1.4.1.7.1a.2 Clarence Edward John Scheller<sup>12.1, 12.2, 12.3, 12.4, 12.5</sup>
  - b. 20 Feb 1945, Evansville, IN
- & Nancy Katherine Happe<sup>12.1, 12.2, 12.3, 12.4, 12.5</sup>
  - b. 1 Feb 1949, Evansville, IN
  - m. 31 Aug 1968, Evansville, IN
- (7) 1.4.1.7.1a.2.1 Christopher Edward Scheller<sup>12.1, 12.2, 12.3, 12.4, 12.5</sup>
  - b. 14 Jun 1969, Evansville, IN
- & Deedra Ann Schenk
  - b. 24 Jun 1970, Evansville, IN
  - m. 13 Nov 1993, Evansville, IN
- (8) 1.4.1.7.1a.2.1.1 Zachary Edward Scheller<sup>12.1, 12.2, 12.3, 12.4, 12.5</sup>
  - b. 1 Jun 1995, Evansville, IN
- (8) 1.4.1.7.1a.2.1.2 Jennifer Lee Scheller<sup>12.1, 12.2, 12.3, 12.4, 12.5</sup>
  - b. 16 Jul 1997, Evansville, IN
- (7) 1.4.1.7.1a.2.2a Ann Catherine Scheller<sup>12.1, 12.2, 12.3, 12.4, 12.5</sup>



- b. 23 Feb 1971, Evansville, IN  
 & Douglas Jon Buttrum<sup>23</sup>  
 b. 6 Dec 1969, Evansville, IN  
 m. 16 Apr 1994, St. Wendel, Posey County, IN<sup>23</sup>  
 (7) 1.4.1.7.1a.2.2b Ann Catherine Scheller<sup>\*12164</sup>  
 b. 23 Feb 1971, Evansville, IN  
 & Richard McIntosh<sup>23</sup>  
 b. 18 Sep 1964<sup>23</sup>  
 m. 18 May 2002<sup>23</sup>
- (6) 1.4.1.7.1a.3 Richard Earl Scheller<sup>\*11540</sup>  
 b. 14 Oct 1950, Indiana  
 & Catherine Marie Wildeman<sup>\*11430</sup>  
 b. 15 May 1952, Indiana  
 m. 19 Jul 1975, Posey County, IN
- (7) 1.4.1.7.1a.3.1 Michael Edward Scheller<sup>\*11552</sup>  
 b. 3 Nov 1976, Indiana  
 & Catherine Salkiewicz<sup>24</sup>  
 b. abt 1978, Indiana  
 m. 3 Jul 1999, Mariah Hill, Spencer County, IN
- (7) 1.4.1.7.1a.3.2 Elizabeth A Scheller<sup>24</sup>  
 b. Feb 1980, Indiana
- (7) 1.4.1.7.1a.3.3 Rose Marjorie Scheller<sup>24</sup>  
 b. Apr 1983, Indiana  
 & Christopher Scott Klem<sup>24</sup>  
 b. Sep 1982, Indiana  
 m. 23 Jun 2007, Spencer County, IN
- (6) 1.4.1.7.1a.4 Paul Alvin Scheller<sup>\*11550</sup>  
 b. 2 Sep 1952, Indiana  
 & Rebecca Ann Richter<sup>\*11550</sup>  
 b. 1954, Indiana  
 m. 3 Jul 1976, St. Wendel, IN
- (5) 1.4.1.7.1b Alvin George Scheller<sup>\*11521, 11521, 11521, 11521</sup>  
 b. 1917; d. 6 Dec 1997  
 bur. St. Wendel Cemetery, Posey County, IN  
 & Alice Ruth White<sup>25</sup>  
 b. 5 Feb 1926; d. 25 Feb 2012, Anderson, Madison County, IN
- (5) 1.4.1.7.2 Erma (Sr. LaVerne) Scheller<sup>\*11524</sup>  
 b. 8 Nov 1918, St. Wendel, Posey County, IN; d. 18 Mar 2013, Jasper, Dubois County, IN  
 bur. 21 Mar 2013, St. Benedict Monastery Cemetery, Ferdinand, IN
- (5) 1.4.1.7.3 Freeman William Scheller<sup>\*11525, 11525, 11525</sup>  
 b. 5 Mar 1924, St. Wendel, Posey County, IN; d. 27 Dec 1962, Evansville, IN  
 bur. St. Wendel Cemetery, Posey County, IN  
 & Leora Catherine Schmitt<sup>\*11525</sup>  
 b. 27 Feb 1925, Posey County, IN; d. 24 Jan 2000, Evansville, IN  
 m. 1944, Indiana
- (6) 1.4.1.7.3.1a Hermanlee Edward Scheller<sup>\*11525, 11525</sup>  
 b. 10 Dec 1946, Indiana  
 & Henrietta M Wassmer<sup>\*11525</sup>  
 b. 27 Jul 1949, Indiana  
 m. 16 Mar 1968, Posey County, IN
- (7) 1.4.1.7.3.1a.1 Leanne Marie Scheller<sup>\*11525</sup>



b. 5 Apr 1969, Indiana  
 & Mark Stephen Phillips<sup>1969-2002</sup>  
 b. 1966; d. 21 Oct 2002, Indiana  
 m. 5 Mar 1994, Posey County, IN  
 (7) 1.4.1.7.3.1a.2 Susan R Scheller<sup>1971-2021</sup>  
 b. 22 Jan 1971, Indiana  
 & David A Crowe<sup>2021</sup>  
 b. abt 1970, Indiana  
 m. 6 May 1995, Posey County, IN  
 (7) 1.4.1.7.3.1a.3 Michele Lee Scheller<sup>1971-2021</sup>  
 b. 1973, Indiana  
 & Scott A Reker<sup>2021</sup>  
 b. abt 1969, Ohio  
 m. 5 Aug 1995, Evansville, IN  
 | (8) 1.4.1.7.3.1a.3.1 Kelsey L  
 | b. 1992  
 | (8) 1.4.1.7.3.1a.3.2 Megan Reker<sup>2021</sup>  
 | (8) 1.4.1.7.3.1a.3.3 Allison Reker  
 (7) 1.4.1.7.3.1a.4 Larry H Scheller<sup>1971-2021</sup>  
 b. 1975  
 (6) 1.4.1.7.3.1b Hermanlee Edward Scheller<sup>1946-2021</sup>  
 b. 10 Dec 1946, Indiana  
 & Marian Frances Offerman<sup>1938-2021</sup>  
 b. 1938, Indiana  
 m. 20 Dec 1985, Evansville, IN  
 (6) 1.4.1.7.3.1c Hermanlee Edward Scheller<sup>1946-2021</sup>  
 b. 10 Dec 1946, Indiana  
 & Angela Kay Brandsasse<sup>1999-2021</sup>  
 m. 12 Nov 1999, Cynthiana, Gibson County, IN  
 (6) 1.4.1.7.3.2 Carolyn Rose Scheller<sup>1948-2021</sup>  
 b. abt 1948, Indiana  
 & Gerald Wayne Smith<sup>1946-2021</sup>  
 b. 30 Jul 1946, Mansfield, TN; d. 19 Jul 2017, Wadesville, Posey County, IN  
 | (7) 1.4.1.7.3.2.1 Sherry L Smith<sup>1971-2021</sup>  
 | b. 11 May 1971, Indiana  
 | & Jackie W Lowe Jr.<sup>1972-2021</sup>  
 | b. Aug 1972, Indiana  
 | m. 11 Jul 1998, Evansville, IN  
 | (7) 1.4.1.7.3.2.2 Julie A Smith<sup>1974-2021</sup>  
 | b. Apr 1974, Indiana  
 | & Marcus D Craig<sup>1969-2021</sup>  
 | b. abt 1969, Indiana  
 | m. 14 Oct 1995, Evansville, IN  
 (6) 1.4.1.7.3.3 Oscar Harold Scheller<sup>1950-2021</sup>  
 b. 3 Feb 1950, Evansville, IN  
 & Phyllis Mary Schapker<sup>1949-2021</sup>  
 b. 10 Sep 1949, Evansville, IN  
 m. 2 May 1970, St. Wendel, IN  
 (6) 1.4.1.7.3.4 Laverne Diane Scheller<sup>1953-2021</sup>  
 b. 1953, Indiana  
 & Edward Allen Fischer<sup>1953-2021</sup>







- & Russell
- (5) 1.4.5.1a.1 Verna Lorene Russell<sup>1905-1985</sup>  
 b. 29 Oct 1905, Omaha, Gallatin County, IL; d. 15 Sep 1985, South Bend, IN  
 bur. St. Joseph Valley Cemetery. South Bend, IN
- & Otto A Costello<sup>1903-1985</sup>  
 b. 1903; d. Aug 1985, Indiana
- (4) 1.4.5.1b Flora Lee Benner<sup>1878-1949</sup>  
 b. 14 Dec 1878, Mt. Vernon, Posey County, IN; d. 7 Apr 1949, South Bend, St. Joseph County, IN  
 bur. St. Joseph Valley Cemetery. South Bend, IN
- & James Gregg<sup>1864-1954</sup>  
 b. 1864; d. 1954  
 m. 1913
- (4) 1.4.5.2 Theodore C Benner<sup>1880-1970</sup>  
 b. 14 Sep 1880, Indiana; d. 23 Sep 1970, Omaha, Gallatin County, IL  
 bur. Palestine Cemetery, Gallatin County, IL
- & Nancy Elizabeth Bruce<sup>1883-1961</sup>  
 b. 4 Sep 1883, Gallatin County, IL; d. 23 Feb 1961, Eldorado, Saline County, IL
- (5) 1.4.5.2.1 Lila Gale Benner<sup>1904-1927</sup>  
 b. 15 Sep 1904, Illinois; d. 3 Oct 1927, Omaha, Gallatin County, IL  
 bur. Palestine Cemetery, Gallatin County, IL
- & George Howard Nelson<sup>1900-1971</sup>  
 b. 22 Feb 1900, Peoria, IL; d. 10 Jul 1971, Chillicothe, Peoria County, IL  
 m. 1926, Illinois
- (6) 1.4.5.2.1.1 Howard Dean Nelson<sup>1927-1990</sup>  
 b. 24 Jun 1927, Peoria, IL; d. 10 Jul 1990, Normal, IL
- & Marjorie Elizabeth Wettstein<sup>1932-1951</sup>  
 b. abt 1932, Illinois  
 m. 2 Aug 1951, Peoria, IL
- (7) 1.4.5.2.1.1.1 Linda Gail Nelson<sup>1955-2012</sup>  
 b. 14 Sep 1955, Peoria, IL; d. 26 Aug 2012, Washington, IL
- & Rick L Lavaux<sup>1987-1987</sup>  
 m. 13 Feb 1987, Peoria, IL
- (8) 1.4.5.2.1.1.1.1 Whitney Elizabeth Lavaux<sup>1989-1989</sup>  
 b. Dec 1989, Illinois
- (7) 1.4.5.2.1.1.2 Curtis Nelson<sup>1960-1960</sup>  
 b. abt 1960, Illinois
- & Cathy
- (5) 1.4.5.2.2 Fred Harry Benner<sup>1905-1926</sup>  
 b. 31 Oct 1905, Illinois; d. 7 Jun 1926, Evansville, IN
- (5) 1.4.5.2.3 Hazel Benner<sup>1909-1986</sup>  
 b. 21 May 1909, Omaha, Gallatin County, IL; d. 9 Jan 1986, Illinois
- (5) 1.4.5.2.4 Ethel Benner<sup>1911-1995</sup>  
 b. 15 Aug 1911, Illinois; d. 1 Mar 1995, New Jersey
- (5) 1.4.5.2.5 Mary Lee Benner<sup>1916-1993</sup>  
 b. 30 Sep 1916, Omaha, Gallatin County, IL; d. 11 May 1993, Illinois  
 bur. New Spangle Cemetery, Livingston, Madison County, IL
- & Henry L Sievers<sup>1918-1996</sup>  
 b. 3 Jan 1918; d. 3 Apr 1996  
 m. 15 Apr 1945
- (5) 1.4.5.2.6 Roma Dee Benner<sup>1917-1921</sup>  
 b. 31 Dec 1917, Omaha, Gallatin County, IL; d. 20 Aug 1921, Omaha, Gallatin County, IL



- bur. Palestine Cemetery, Gallatin County, IL
- (5) 1.4.5.2.7 Robert Clemens Benner<sup>1921-2006</sup>  
 b. 30 Jul 1921, Gallatin County, IL; d. 10 Apr 2006, Spokane, Spokane County, Washington
- (5) 1.4.5.2.8 Kathryn Benner<sup>1923-2012</sup>  
 b. 1 Sep 1923, Omaha, Gallatin County, IL; d. 16 Jun 2012, Peoria, IL  
 bur. Parkview Cemetery, Peoria, IL  
 & Lawrence M English
- (5) 1.4.5.2.9 Lawrence Felix Benner<sup>1926-1986</sup>  
 b. abt 1926, Illinois; d. 1986
- (4) 1.4.5.3 Mary E Benner<sup>1882-1970</sup>  
 b. 29 Sep 1882, Indiana; d. 4 Aug 1970, Hutchinson, Reno County, KS
- (3) 1.4.6 Francis Baptist Deig<sup>1859-1907</sup>  
 b. 18 Jan 1859, Indiana; d. 26 Aug 1907, Posey County, IN  
 bur. St. Philip Cemetery, Posey County, IN  
 & Mary Ann Nurrenbern<sup>1861-1952</sup>  
 b. 2 Jun 1861, Posey County, IN; d. 28 Mar 1952, Indiana  
 m. 21 Nov 1882, Indiana
- (4) 1.4.6.1 Henry Francis Deig<sup>1884-1948</sup>  
 b. 22 Jan 1884, Vanderburgh County, IN; d. 15 Jan 1948, Evansville, IN  
 bur. 19 Jan 1948, St. Joseph Cemetery, Evansville, IN  
 & Josephine Wildeman<sup>1880-1968</sup>  
 b. 29 Nov 1880, Posey County, IN; d. 2 Jul 1968, Evansville, IN  
 m. 29 Nov 1906, Posey County, IN
- (5) 1.4.6.1.1 Clinton John Deig<sup>1907-1984</sup>  
 b. 11 Nov 1907, Posey County, IN; d. Jun 1984, New Orleans, LA  
 & Mary Catherine Vanmeter<sup>1918-1943</sup>  
 b. 8 Dec 1918, Indiana  
 m. 20 Oct 1943, Vanderburgh County, IN
- (5) 1.4.6.1.2 Carl Edward Deig<sup>1911-1969</sup>  
 b. 21 Nov 1911, Posey County, IN; d. 16 Nov 1969, Evansville, IN  
 bur. St. Joseph Cemetery, Evansville, IN  
 & Dorothy Elizabeth Cusic<sup>1911-2009</sup>  
 b. 11 Aug 1911, Morganfield, Union County, KY; d. 24 Jan 2009, Warrick County, IN
- (6) 1.4.6.1.2.1 Jeanette Deig<sup>1935-1986</sup>  
 b. 1935, Indiana  
 & James K Lamp Jr.<sup>1928-2017</sup>  
 b. 8 Oct 1928, Monessen, PA; d. 7 Jul 2017, Newburgh, Warrick County, IN  
 m. 23 May 1953, Indiana
- (7) 1.4.6.1.2.1.1a Sylvia Ann Lamp<sup>1954-1997</sup>  
 b. abt 1954, Indiana  
 & Robert Glenn Lutz
- (7) 1.4.6.1.2.1.1b Sylvia Ann Lamp<sup>1954-1997</sup>  
 b. abt 1954, Indiana  
 & Terry Edwin Hanna<sup>1947-1997</sup>  
 b. abt 1947, Canada  
 m. 1 Jul 1997, Evansville, IN
- (7) 1.4.6.1.2.1.2 Gayle Francis Lamp<sup>1955-1980</sup>  
 b. 1 Jun 1955, Indiana  
 & Johnnie Quinne Houchin  
 m. 1 Mar 1980, Evansville, IN
- (7) 1.4.6.1.2.1.3 James Kendall Lamp III<sup>1955-1980</sup>







- b. 26 Jun 1959, Evansville, IN
- & Jeffrey Mark Wolf<sup>r</sup>
- b. 23 Dec 1958, Tell City, Perry County, IN
- m. 28 Mar 1981, Evansville, IN
- (8) 1.4.6.2.1.2.2.1 Marcus Jeffrey Wolf
- b. 24 Feb 1985, Evansville, IN
- & Jenna
- (8) 1.4.6.2.1.2.2.2 Adam Wolf & Emily
- (7) 1.4.6.2.1.2.3 Joyce Ann Winiger<sup>22</sup>
- b. 31 Jul 1962, Evansville, IN
- & Randall Charles William Kron<sup>22</sup>
- b. 22 Feb 1961, Evansville, IN
- m. 12 Nov 1983, Evansville, IN
- (8) 1.4.6.2.1.2.3.1 Victoria Ann Kron
- b. 25 Oct 1986, Evansville, IN
- & Daniel Langton
- (8) 1.4.6.2.1.2.3.2 Benjamin Randall Kron
- b. 19 Nov 1990, Evansville, IN
- (7) 1.4.6.2.1.2.4 Ronald Louis Winiger<sup>r</sup>
- b. 24 Jul 1965, Evansville, IN
- (7) 1.4.6.2.1.2.5 Jeanette Josephine Winiger<sup>22</sup>
- b. 10 Jan 1970, Evansville, IN
- & David Paul Sturgell<sup>22</sup>
- b. abt 1967, Indiana
- m. 23 Nov 1991, Evansville, IN
- (8) 1.4.6.2.1.2.5.1 Jacob William Sturgell
- b. 14 Oct 1993, IN, USA
- & Kate
- (8) 1.4.6.2.1.2.5.2 Brooke Josephine Sturgell
- b. 23 Aug 1994, IN, USA
- & Chad Axton
- (8) 1.4.6.2.1.2.5.3 Parker Jeanette Sturgell
- b. 11 Feb 1997, IN, USA
- (8) 1.4.6.2.1.2.5.4 Taengkwa Sturgell
- (6) 1.4.6.2.1.3 Dale Raymond Rickert<sup>r</sup>
- b. 3 Oct 1946, Posey County, IN
- & Barbara Ann Overfield
- b. Indiana
- (7) 1.4.6.2.1.3.1a Dawn Rayna Rickert<sup>\*a112-292</sup>
- b. 22 Jul 1971, Indiana
- & Jeffrie Allen Jones<sup>22m</sup>
- b. 13 Jan 1966
- m. 23 Oct 1992, Henderson, KY
- (8) 1.4.6.2.1.3.1a.1 Ashton Nicole Jones<sup>22</sup>
- b. 28 Dec 1993<sup>22</sup>
- (8) 1.4.6.2.1.3.1a.2 Megan Jones<sup>22</sup>
- b. 28 Jul 1998<sup>22</sup>
- (7) 1.4.6.2.1.3.1b Dawn Rayna Rickert<sup>\*a112-292</sup>
- b. 22 Jul 1971, Indiana
- & Duane Lee Heberer<sup>72m-192,18-292-98</sup>
- b. 3 Oct 1966, Indiana



- m. i Jun 2002, Mt. Vernon, Posey County, IN
- (6) 1.4.6.2.1.4a Marilyn Josephine Rickert\*  
 b. 28 Mar 1950, Posey County, IN  
 & Joseph F Kern  
 b. abt 1949  
 m. i Jul 1967, Mt. Vernon, Posey County, IN
- (7) 1.4.6.2.1.4a.1 Chad Kern  
 b. 12 Sep 1968, Evansville, IN
- (6) 1.4.6.2.1.4b Marilyn Josephine Rickert\*  
 b. 28 Mar 1950, Posey County, IN  
 & Kenneth W Cox  
 b. 15 May 1946, Mt. Vernon, Posey County, IN  
 m. 26 Oct 1970, Shawneetown, Illinois
- (7) 1.4.6.2.1.4b.1 Scott Cox  
 b. 23 Jul 1970, Evansville, IN
- (7) 1.4.6.2.1.4b.2 Kerry R Cox\*\*  
 b. 25 Feb 1978, Evansville, IN  
 & Evan R Woosley\*\*  
 b. abt 1982, Indiana  
 m. 16 Oct 2004, Evansville, IN\*\*
- (7) 1.4.6.2.1.4b.3 Anthony Cox  
 b. 23 Oct 1980, Evansville, IN
- (5) 1.4.6.2.2 Edna Marie Rickert\*  
 b. 8 Feb 1913, Posey County, IN; d. 11 Jul 1915, Posey County, IN  
 bur. St. Philip Cemetery, Posey County, IN
- (5) 1.4.6.2.3a Emanuel Henry Rickert\*  
 b. 9 Jan 1916, Posey County, IN; d. 6 Aug 1989, Evansville, IN  
 bur. 9 Aug 1989, St. Joseph Cemetery, Evansville, IN  
 & Dorothy Geneva Byrd\*\*  
 b. 9 Feb 1919, Eldorado, Saline County, IL  
 m. 18 May 1937, St. Philip, Posey County, IN
- (6) 1.4.6.2.3a.1a Edna Marie Rickert\*  
 b. 10 Jul 1938, Evansville, IN  
 & LaVern Kaffenberger\*\*\*\*  
 b. 4 May 1932, Evansville, IN; d. 24 Nov 2011, Evansville, IN  
 m. 21 Jul 1956, Mt. Vernon, Posey County, IN
- (7) 1.4.6.2.3a.1a.1a Tina Marie Kaffenberger\*  
 b. 25 May 1957, Evansville, IN; d. 23 Jan 2015, Okeechobee, FL  
 & Bruce Wood  
 m. 14 Jan 1978
- (8) 1.4.6.2.3a.1a.1a.1 Michael Philip Wood  
 b. 21 Dec 1979, Rensselaer, Indiana
- (8) 1.4.6.2.3a.1a.1a.2 Laura Beth Wood  
 b. 8 May 1984, Rensselaer, Indiana
- (7) 1.4.6.2.3a.1a.1b Tina Marie Kaffenberger\*  
 b. 25 May 1957, Evansville, IN; d. 23 Jan 2015, Okeechobee, FL  
 & Jay Steven Richmond\*\*  
 b. 15 May 1953, Indiana  
 m. 9 Aug 2003, Indianapolis, Marion County, IN\*\*
- (6) 1.4.6.2.3a.1b Edna Marie Rickert\*  
 b. 10 Jul 1938, Evansville, IN



- & Boyce Edwin Turner<sup>22</sup>  
 b. 1935, Indiana  
 m. 30 Jun 1964, Evansville, IN<sup>22</sup>
- (7) 1.4.6.2.3a.1b.1 Timothy Joseph Turner<sup>22</sup>  
 b. 1 Aug 1958, Evansville, IN  
 & Ellen  
 m. 14 Apr 1984
- (6) 1.4.6.2.3a.1c Edna Marie Rickert<sup>22,23,24</sup>  
 b. 10 Jul 1938, Evansville, IN  
 & Rolland E Whaley<sup>22</sup>  
 b. 13 Jan 1922, Indiana; d. 3 Jan 2013, Okeechobee County, FL  
 m. 22 Jan 1976, Rensselaer, Jasper County, IN
- (6) 1.4.6.2.3a.2 Henry E Rickert<sup>22</sup>  
 b. 3 Apr 1941, Posey County, IN; d. 3 Jul 1959, Illinois  
 bur. St. Matthew Cemetery, Mt. Vernon, Posey County, IN
- (6) 1.4.6.2.3a.3 Carol Ann Rickert<sup>22,23,24</sup>  
 b. 18 Jul 1945, Posey County, IN; d. 24 Jul 2005, Evansville, IN  
 bur. 27 Jul 2005, Bellefontaine Cemetery, Mt. Vernon, IN  
 & Larry M Jolley<sup>22</sup>
- (7) 1.4.6.2.3a.3.1 Catherine Ann Jolley<sup>22</sup>  
 b. 17 Aug 1962, Evansville, IN  
 & Steven Ernest Schroeder<sup>22</sup>  
 b. abt 1961, Indiana  
 m. 3 Nov 1985, Mt. Vernon, Posey County, IN<sup>22</sup>
- (7) 1.4.6.2.3a.3.2 Jacqueline Diane Jolley<sup>22</sup>  
 b. 3 Mar 1969, Evansville, IN  
 & Robert Scott Wilson<sup>22</sup>  
 b. abt 1967, Indiana  
 m. 8 Oct 1994, Mt. Vernon, Posey County, IN<sup>22</sup>
- (6) 1.4.6.2.3a.4 David Rickert<sup>22</sup>  
 b. 5 Dec 1949, Posey County, IN
- (6) 1.4.6.2.3a.5a Linda Louise Rickert<sup>22,23</sup>  
 b. 29 Dec 1951, Evansville, IN  
 & Earl W Hacker<sup>22</sup>  
 m. 27 May 1972, Mt. Vernon, Posey County, IN<sup>22</sup>
- (7) 1.4.6.2.3a.5a.1 Daniel G Olin<sup>22</sup>  
 b. 22 Jan 1981, Yuma, Arizona
- (6) 1.4.6.2.3a.5b Linda Louise Rickert<sup>22,23</sup>  
 b. 29 Dec 1951, Evansville, IN  
 & Thomas Campbell<sup>22</sup>
- (5) 1.4.6.2.3b Emanuel Henry Ricker<sup>22,23,24,25,26,27,28,29,30</sup>  
 b. 9 Jan 1916, Posey County, IN; d. 6 Aug 1989, Evansville, IN  
 bur. 9 Aug 1989, St. Joseph Cemetery, Evansville, IN  
 & Mildred Hartig<sup>22,23</sup>  
 b. abt 1947, Indiana  
 m. 1 Apr 1967, Evansville, IN
- (4) 1.4.6.3 Edward Andrew Deig<sup>22,23,24,25,26,27,28,29,30,31,32,33,34,35,36,37,38,39,40,41,42,43,44,45,46,47,48,49,50,51,52,53,54,55,56,57,58,59,60,61,62,63,64,65,66,67,68,69,70,71,72,73,74,75,76,77,78,79,80,81,82,83,84,85,86,87,88,89,90,91,92,93,94,95,96,97,98,99,100</sup>  
 b. 18 Aug 1888, Posey County, IN; d. 14 Jul 1989, Evansville, IN  
 bur. St. Philip Cemetery, Posey County, IN
- & Mary Josephine Folz<sup>22,23,24,25,26,27,28,29,30,31,32,33,34,35,36,37,38,39,40,41,42,43,44,45,46,47,48,49,50,51,52,53,54,55,56,57,58,59,60,61,62,63,64,65,66,67,68,69,70,71,72,73,74,75,76,77,78,79,80,81,82,83,84,85,86,87,88,89,90,91,92,93,94,95,96,97,98,99,100</sup>  
 b. 9 May 1891, Posey County, IN; d. 13 Jul 1967, Posey County, IN



m. 1 Feb 1911, Posey County, IN

(5) 1.4.6.3.1 Irene Marie Deig  
b. 22 Jul 1912, Posey County, IN; d. 18 Nov 2003, Evansville, IN  
bur. 20 Nov 2003, St. Philip Cemetery, Posey County, IN

(5) 1.4.6.3.2 Lawrence Louis Deig  
b. 7 Feb 1915, Posey County, IN; d. 9 Mar 1993, Evansville, IN  
bur. 11 Mar 1993, St. Philip Cemetery, Posey County, IN

& Margaret Amanda Orman  
b. 27 Dec 1918, Indiana; d. 11 Nov 1971, Evansville, IN  
m. 28 Aug 1940, Posey County, IN

(5) 1.4.6.3.3 Marcellus Henry Deig  
b. 3 Sep 1916, Posey County, IN; d. 20 Jul 2000, Evansville, IN  
bur. 24 Jul 2000, St. Philip Cemetery, Posey County, IN

& Nellie Mae Carr  
b. 19 Mar 1923, Evansville, IN; d. 8 Sep 2015, Evansville, IN  
m. 9 Nov 1940, St. Philip, Posey County, IN

(6) 1.4.6.3.3.1 Marcellus Edward Deig  
b. 4 Feb 1942, Vanderburgh County, IN; d. 14 May 1950, Indiana  
bur. St. Philip Cemetery, Posey County, IN

(6) 1.4.6.3.3.2 Donald Louis Deig  
b. 20 Apr 1945, Evansville, IN; d. 14 May 1950, Indiana  
bur. St. Philip Cemetery, Posey County, IN

(6) 1.4.6.3.3.3 Mary Margaret Deig  
b. 22 Jul 1948, Posey County, IN; d. 14 Sep 2019, Evansville, IN  
bur. 18 Sep 2019, St. Philip Cemetery, Posey County, IN

& Gary James Weinzapfel  
b. 21 Mar 1948, Evansville, IN; d. 1 Jun 2018, Evansville, IN  
m. 22 Jul 1967, Mt. Vernon, Posey County, IN

(7) 1.4.6.3.3.3.1 Kelly Ann Weinzapfel  
b. 30 Nov 1970, Evansville, IN

& Kirk B Birchler

b. 2 Apr 1969  
m. 31 Oct 2000

(8) 1.4.6.3.3.3.1.1 Haylee Birchler

(8) 1.4.6.3.3.3.1.2 McKenna Marcel Judith Birchler  
b. 16 Aug 2001

(8) 1.4.6.3.3.3.1.3 Cameron Birchler

(8) 1.4.6.3.3.3.1.4 Thea Birchler

(8) 1.4.6.3.3.3.1.5 Macy Birchler

(7) 1.4.6.3.3.3.2 Karen Lynn Weinzapfel  
b. 4 Apr 1974, Evansville, IN

& Jerry Crow

b. 21 Aug 1977

m. 5 Apr 2003

(8) 1.4.6.3.3.3.2.1 Skylar Crow

(8) 1.4.6.3.3.3.2.2 Braxton Crow

(7) 1.4.6.3.3.3.3 Donald Lee Weinzapfel  
b. 16 May 1975, Evansville, IN; d. 28 Jul 2006, Evansville, IN  
bur. 1 Aug 2006, St. Philip Cemetery, Posey County, IN

(6) 1.4.6.3.3.4 Gerald Eugene Deig  
b. 20 Nov 1951, Evansville, IN



& Penny Lou Moberly<sup>1900-00</sup>  
 b. 13 Sep 1956, Miami, Dade County, FL  
 m. 3 May 1974, St. Philip, Posey County, IN  
 (7) 1.4.6.3.3.4.1 Matthew Scott Deig<sup>1900-00</sup>  
 b. 21 Jul 1975, Evansville, IN<sup>1900-00</sup>  
 & Elizabeth Anne Jarmon<sup>1900-00</sup>  
 b. 7 Apr 1977, Wisconsin  
 m. 3 Jul 2004, Lafayette, Tippecanoe County, IN  
 (7) 1.4.6.3.3.4.2 Sally Gene Deig<sup>1900-00</sup>  
 b. 15 Jun 1977, Evansville, IN<sup>1900-00</sup>  
 & Mohamed Ait Abdelmalik<sup>1900-00</sup>  
 b. 9 Dec 1969  
 m. 26 May 2000  
 (6) 1.4.6.3.3.5a Delores Ann Deig<sup>1900-00</sup>  
 b. 11 Nov 1955, Evansville, IN  
 & Daniel Joseph Webb<sup>1900-00</sup>  
 b. abt 1956, Indiana  
 m. 8 Aug 1975, Mt. Vernon, Posey County, IN  
 (6) 1.4.6.3.3.5b Delores Ann Deig<sup>1900-00</sup>  
 b. 11 Nov 1955, Evansville, IN  
 & Timothy Lee Hudson<sup>1900-00</sup>  
 b. 14 Apr 1957, Evansville, IN  
 m. 9 Nov 1979, Evansville, IN  
 (7) 1.4.6.3.3.5b.1 Jamie Lynn Hudson<sup>1900-00</sup>  
 b. 2 Jul 1976, Evansville, IN  
 & Tommy Jones  
 (7) 1.4.6.3.3.5b.2 Wendy Leigh Hudson<sup>1900-00</sup>  
 b. 27 Jul 1981, Evansville, IN  
 & Phil Wilson  
 (8) 1.4.6.3.3.5b.2.1 Dominik Phillip Wilson  
 b. 14 Oct 2014, Evansville, IN  
 (6) 1.4.6.3.3.6 Robert Joseph Deig<sup>1900-00</sup>  
 b. 4 Jan 1961, Evansville, IN  
 & Bambi Lynn Schemel<sup>1900-00</sup>  
 b. 13 Feb 1962, Evansville, IN  
 m. 4 Oct 1980, Evansville, IN  
 (7) 1.4.6.3.3.6.1 Becky Lynn Deig<sup>1900-00</sup>  
 b. 5 Sep 1982, Evansville, IN; d. 10 Jun 2012, Evansville, IN  
 bur. 14 Jun 2012, St. Philip Cemetery, Posey County, IN  
 & Elliot Evans  
 (7) 1.4.6.3.3.6.2 Brittney Mae Deig<sup>1900-00</sup>  
 b. 23 Jan 1986, Evansville, IN  
 & Brandon Givens  
 (8) 1.4.6.3.3.6.2.1 Adonis Givens  
 (8) 1.4.6.3.3.6.2.2 Keaton Givens  
 (8) 1.4.6.3.3.6.2.3 Gavin Givens  
 (7) 1.4.6.3.3.6.3 Brandon Robert Deig<sup>1900-00</sup>  
 b. 28 Sep 1987, Evansville, IN  
 & Amber  
 (8) 1.4.6.3.3.6.3.1 Keirra Lynn Deig



- (4) 1.4.6.4 Rose Elizabeth Deig<sup>211A1A2320255242833</sup>  
 b. 28 Sep 1891, Posey County, IN; d. 18 Oct 1975, Evansville, IN  
 bur. 21 Oct 1975, St. Philip Cemetery, Posey County, IN  
 & Henry A Wildemann<sup>4473254</sup>  
 b. 1 Jul 1882, Indiana; d. 6 Apr 1959, Indiana  
 m. 20 Apr 1910, Posey County, IN
- (5) 1.4.6.4.1 Elmer John Henry Wildeman<sup>31A1-20271,201,54</sup>  
 b. 4 Mar 1911, Posey County, IN; d. 19 Apr 2001, Evansville, IN  
 bur. St. Philip Cemetery, Posey County, IN  
 & Lillian Kohl<sup>12334</sup>  
 b. 12 Feb 1910; d. 23 Jan 1976, St Vincent, IN  
 m. 10 Oct 1934
- (6) 1.4.6.4.1.1 Rosemary Wildeman<sup>233</sup>  
 b. 12 Jun 1936, St. Philip, Posey County, IN  
 & Ervin J Spahn<sup>27</sup>  
 b. 9 Jul 1934, Evansville, IN; d. 14 Feb 2017, Evansville, IN  
 m. 1 Oct 1956
- (7) 1.4.6.4.1.1.1 Alan Joseph Spahn<sup>27</sup>  
 b. 1 May 1957, Posey County, IN  
 & Pamela Jo Wassmer  
 b. 12 Jun 1957, Indiana  
 m. 22 Aug 1981, Poseyville, Posey County, IN
- (8) 1.4.6.4.1.1.1.1 Nathan Alan Spahn  
 b. 2 Mar 1990
- (8) 1.4.6.4.1.1.1.2 Brandon Michael Spahn  
 b. 28 Dec 1992
- (7) 1.4.6.4.1.1.2 Thomas E Spahn<sup>27</sup>  
 b. 19 Apr 1958, St. Philip, Posey County, IN  
 & Tamara Hoefling<sup>27</sup>  
 b. 22 Mar 1958  
 m. 24 Mar 1979
- (8) 1.4.6.4.1.1.2.1 Matthew T Spahn<sup>27</sup>  
 b. 10 Feb 1981, Wadesville, Posey County, IN  
 & Krystle
- (8) 1.4.6.4.1.1.2.2 Sara Spahn<sup>27</sup>  
 b. 14 Dec 1981, Wadesville, Posey County, IN  
 & Ryan Beuligmann
- (8) 1.4.6.4.1.1.2.3 Andy Spahn  
 b. 6 Apr 1986  
 & Jenna
- (7) 1.4.6.4.1.1.3 Janet Spahn<sup>27</sup>  
 b. 16 Feb 1959, St. Philip, Posey County, IN  
 & Donald Lindauer  
 b. 13 Dec 1958  
 m. 14 Jul 1979
- (8) 1.4.6.4.1.1.3.1 Kimberly Lindauer<sup>27</sup>  
 b. 23 Jun 1983, Mt. Vernon, Posey County, IN  
 & Tucker
- (8) 1.4.6.4.1.1.3.2 Eric Ray Lindauer<sup>27</sup>  
 b. 28 Apr 1987, Evansville, IN; d. 15 Nov 2009, Evansville, IN
- (9) 1.4.6.4.1.1.3.2.1 Zaine Lindauer



- (7) 1.4.6.4.1.1.4 Karen Ann Spahn<sup>17,18,19,20</sup>  
 b. 6 Nov 1964, Evansville, IN<sup>o</sup>  
 & Anthony Gerard Weinzapfel<sup>14,15</sup>  
 b. 19 Jan 1960, Evansville, IN<sup>o</sup>  
 m. 10 Oct 1987, St. Philip, Posey County, IN<sup>o</sup>
- (8) 1.4.6.4.1.1.4.1 Anna Rose Weinzapfel<sup>o</sup>  
 b. 19 Oct 1993, Evansville, IN<sup>o</sup>
- (8) 1.4.6.4.1.1.4.2 Brett Anthony Weinzapfel<sup>o</sup>  
 b. 28 Oct 1997<sup>o</sup>
- (6) 1.4.6.4.1.2 Ronald Joseph Wildemann<sup>1,2,3,4</sup>  
 b. 8 Dec 1938, Indiana; d. 18 Dec 1939, Evansville, IN  
 bur. St. Philip Cemetery, Posey County, IN
- (6) 1.4.6.4.1.3 Michael Wayne Wildeman<sup>1,2,3,4</sup>  
 b. 13 Jul 1943, St. Philip, Posey County, IN; d. 12 Dec 1959, Indiana  
 bur. St. Philip Cemetery, Posey County, IN
- (6) 1.4.6.4.1.4 Deborah Wildeman<sup>1,2,3,4</sup>  
 b. 29 Aug 1948, St. Philip, Posey County, IN  
 & David Beyerstedt<sup>1,2,3,4</sup>  
 b. 5 May 1950  
 m. 25 Nov 1972
- (7) 1.4.6.4.1.4.1 Jennifer Beyerstedt<sup>1,2,3,4</sup>  
 b. 8 May 1973, St. Philip, Posey County, IN  
 & Lane
- (8) 1.4.6.4.1.4.1.1 Tiffany Lane  
 b. 2 Dec 1994
- (7) 1.4.6.4.1.4.2 David J Beyerstedt Jr<sup>1,2,3,4</sup>  
 b. 25 Oct 1977, St. Philip, Posey County, IN
- (7) 1.4.6.4.1.4.3 Dena Beyerstedt<sup>1,2,3,4</sup>  
 b. 5 Jan 1979, St. Philip, Posey County, IN
- (5) 1.4.6.4.2 Viola Mary Wildeman<sup>26,27,28,29,30,31</sup>  
 b. 10 Nov 1913, Indiana; d. 26 Feb 2002, Evansville, IN<sup>o</sup>  
 bur. 1 Mar 2002, St. Philip Cemetery, Posey County, IN  
 & Edwin August Weinzapfel<sup>21,22,23,24,25,26,27,28,29,30,31</sup>  
 b. 15 Dec 1910, Posey County, IN; d. 4 Dec 2005, Evansville, IN  
 m. 8 Oct 1935
- (6) 1.4.6.4.2.1 Jeanette Mary Weinzapfel<sup>7,8,9,10,11,12,13,14,15,16,17,18,19</sup>  
 b. 28 Jan 1937, St. Philip, Posey County, IN; d. 23 Dec 2020, Evansville, IN  
 bur. St. Matthew Cemetery, Mt. Vernon, Posey County, IN  
 & Donald Raymond Hartmann<sup>2,21,22,23,24,25,26,27,28,29,30,31</sup>  
 b. 1 Mar 1935, Posey County, IN; d. 15 Aug 2014, Mt. Vernon, Posey County, IN  
 m. 25 Apr 1959
- (7) 1.4.6.4.2.1.1 Thomas Joseph Hartmann<sup>2,21,22,23,24,25,26,27,28,29,30,31</sup>  
 b. 18 Jan 1961, Bloomington, Monroe County, IN  
 & Kenda Joyce Curtiss<sup>2,21,22,23,24,25,26,27,28,29,30,31</sup>  
 b. 24 Dec 1964  
 m. 16 Jun 1984, Mt Vernon, Posey County, IN
- (8) 1.4.6.4.2.1.1.1 Nicholas Andrew Hartmann<sup>2,21,22,23,24,25,26,27,28,29,30,31</sup>  
 b. 23 Dec 1984, Mt. Vernon, Posey County, IN<sup>o</sup>  
 & Jennifer
- (9) 1.4.6.4.2.1.1.1.1 Marieve Hartmann
- (9) 1.4.6.4.2.1.1.1.2 Rosalie Hartmann



- (7) 1.4.6.4.2.1.2 **Laura Jane Hartmann**<sup>120143,45,50,54</sup>  
 b. 20 Oct 1964, Mt. Vernon, Posey County, IN; d. 5 Nov 1965, Indiana  
 bur. 6 Nov 1965, St. Matthew Cemetery, Mt. Vernon, Posey County, IN
- (7) 1.4.6.4.2.1.3 **Gregory Alan Hartmann**<sup>14,52,54</sup>  
 b. 17 Jan 1968, Mt. Vernon, Posey County, IN  
 & Susan J Hall<sup>54</sup>  
 b. 22 Aug 1971, Illinois  
 m. 5 Aug 1995, Mt. Vernon, Posey County, IN<sup>54</sup>
- (7) 1.4.6.4.2.1.4 **Gary Wayne Hartmann**<sup>120143,45,50,54</sup>  
 b. 15 Jul 1970, Mt. Vernon, Posey County, IN  
 & Tammy Jo Anderson<sup>50,52,54,55</sup>  
 b. 23 Jan 1972, Illinois  
 m. 3 Jun 1995, West Lafayette, Tippecanoe County, IN
- (8) 1.4.6.4.2.1.4.1 **Erin Elizabeth Hartmann**  
 b. 22 Nov 1997, Harris County, TX
- (8) 1.4.6.4.2.1.4.2 **Gabriel Hartmann**  
 b. 17 Apr 2002, Houston, TX
- (6) 1.4.6.4.2.2 **Kathleen Ann Weinzapfel**<sup>7,2,10,18,1</sup>  
 b. 22 May 1938, St. Philip, Posey County, IN  
 & Jerry Thompson<sup>21,1</sup>  
 b. 14 May 1936  
 m. 27 Jun 1964
- (7) 1.4.6.4.2.2.1 **Brian M Thompson**<sup>21,1</sup>  
 b. 12 Sep 1965, Morganfield, Kentucky  
 & Maria Elena McLendon  
 m. 22 Oct 1993
- (8) 1.4.6.4.2.2.1.1 **Aaron M-J Thompson**  
 b. 2 Mar 2000
- (7) 1.4.6.4.2.2.2 **David P Thompson**<sup>7,21,1</sup>  
 b. 25 Jul 1968, Morganfield, Kentucky
- (7) 1.4.6.4.2.2.3 **Julie Ann Thompson**<sup>21,1</sup>  
 b. 8 Jun 1974, Morganfield, Kentucky
- (6) 1.4.6.4.2.3 **Emogene Rose Weinzapfel**<sup>7,2,10,18,1</sup>  
 b. 22 May 1938, St. Philip, Posey County, IN  
 & Richard Joseph Tenbarga<sup>7,21,24</sup>  
 b. 26 Sep 1935, Evansville, IN  
 m. 5 Sep 1959, St. Philip, Posey County, IN
- (7) 1.4.6.4.2.3.1 **Robert J Tenbarga**<sup>7,21,24</sup>  
 b. 17 Oct 1960, Evansville, IN  
 & Tammy Underwood<sup>1</sup>  
 b. 27 Sep 1959  
 m. 30 Jul 1983
- (8) 1.4.6.4.2.3.1.1 **David E Tenbarga**<sup>1</sup>  
 b. 4 Nov 1977, Evansville, IN
- (8) 1.4.6.4.2.3.1.2 **Nicholas Tenbarga**<sup>1</sup>  
 b. 14 Jan 1985, Evansville, IN
- (7) 1.4.6.4.2.3.2 **Sheryl Lynne Tenbarga**<sup>7,24</sup>  
 b. 1 Nov 1961, Evansville, IN  
 & Edward Joseph Dwyer<sup>21</sup>  
 b. 24 Oct 1958, Missouri  
 m. 2 Jun 1984, Evansville, IN







- (8) 1.4.6.4.2.5a.1.1 Olivia Weinzapfel  
b. 12 Jul 1999
- (8) 1.4.6.4.2.5a.1.2 Jack K Weinzapfel  
b. 3 Jan 2002
- (7) 1.4.6.4.2.5a.2 Keith Weinzapfel<sup>1921</sup>  
b. 1 Mar 1970, Evansville, IN
- (7) 1.4.6.4.2.5a.3 Brian Weinzapfel<sup>1921</sup>  
b. 7 Feb 1973, Evansville, IN
- (7) 1.4.6.4.2.5a.4 Kent Weinzapfel<sup>1921</sup>  
b. 8 Aug 1974, Evansville, IN
- (7) 1.4.6.4.2.5a.5 Jennifer Weinzapfel<sup>1921</sup>  
b. 23 Oct 1976, Evansville, IN
- (7) 1.4.6.4.2.5a.6 Kendra Weinzapfel<sup>1921</sup>  
b. 3 Mar 1977, Evansville, IN
- (6) 1.4.6.4.2.5b Kenneth J Weinzapfel<sup>1921, 1922, 1923, 1924</sup>  
b. 3 Jul 1946, St. Philip, Posey County, IN; d. 2 Dec 1994, Evansville, IN  
bur. 5 Dec 1994, Oak Hill Cemetery, Evansville, IN  
& Connie Waddle  
m. 1980
- (6) 1.4.6.4.2.6 Elaine A Weinzapfel<sup>1921</sup>  
b. 30 Mar 1952, St. Philip, Posey County, IN  
& Douglas E Friel  
b. 1 Oct 1957  
m. 21 Mar 1986, Kentucky
- (7) 1.4.6.4.2.6.1 Patrick Friel  
b. 9 Nov 1986
- (7) 1.4.6.4.2.6.2 Aaron Friel  
b. 10 Jun 1989
- (5) 1.4.6.4.3 Eleanora Wildeman<sup>1921, 1922, 1923, 1924</sup>  
b. 17 Sep 1915, Indiana; d. 19 Mar 1979, Evansville, IN  
bur. St. Wendel Cemetery, Posey County, IN  
& Albert Trapp<sup>1921</sup>  
b. 26 Jul 1902; d. 8 Sep 1980, Evansville, IN  
m. 20 May 1940
- (5) 1.4.6.4.4 Leroy Philip Joseph Wilderman<sup>1921, 1922, 1923, 1924</sup>  
b. 23 Sep 1918, Posey County, IN; d. 3 May 1978, Evansville, IN  
bur. St. Wendel Cemetery, Posey County, IN  
& Henrietta Marie Blankenberger<sup>1921, 1922, 1923, 1924</sup>  
b. 13 Feb 1919, Indiana; d. 3 Aug 1990, Indianapolis, Marion County, IN  
m. 17 May 1949, Indiana
- (6) 1.4.6.4.4.1 Dennis Keith Wilderman<sup>1921</sup>  
b. 9 Feb 1950, St. Wendel, Posey County, IN  
& Pamela C Wallace<sup>1921</sup>  
b. 15 Dec 1951  
m. 1 Jul 1972, Haubstadt, Gibson County, IN
- (7) 1.4.6.4.4.1.1 Deanna M Wilderman<sup>1921</sup>  
b. 12 Nov 1972, St. Wendel, Posey County, IN  
& Eric S Brackett<sup>1921</sup>  
b. 8 Jan 1970
- (7) 1.4.6.4.4.1.2 Alicia D Wilderman<sup>1921</sup>  
b. 11 Aug 1981, St. Wendel, Posey County, IN



- (6) **1.4.6.4.4.2 Karen Ann Wilderman**<sup>1951</sup>  
 b. 18 Aug 1951, St. Wendel, Posey County, IN  
 & Michael Reisz Mischel  
 b. 20 Jul 1950  
 m. 9 Jun 1973
- (7) **1.4.6.4.4.2.1 Christopher Mischel**  
 b. 29 Sep 1974, Owensboro, Daviess County, KY
- (7) **1.4.6.4.4.2.2 Brian J Mischel**  
 b. 4 Jan 1978, Owensboro, Daviess County, KY
- (7) **1.4.6.4.4.2.3 Dana Lynn Mischel**  
 b. 11 Aug 1980, Owensboro, Daviess County, KY
- (6) **1.4.6.4.4.3 William Joseph Wilderman**<sup>1954</sup>  
 b. 30 Mar 1954, St. Wendel, Posey County, IN  
 & Ragina Kay Strange  
 b. 29 May 1954  
 m. 27 Sep 1975, Poseyville, Posey County, IN
- (7) **1.4.6.4.4.3.1 Jill Renee Wilderman**  
 b. 3 Feb 1978, St. Wendel, Posey County, IN
- (7) **1.4.6.4.4.3.2 Craig Layne Wilderman**  
 b. 4 Mar 1979, St. Wendel, Posey County, IN
- (7) **1.4.6.4.4.3.3 Ali Wilderman**  
 b. 27 Aug 1991
- (6) **1.4.6.4.4.4 Madonna Jean Wildeman**<sup>1956</sup>  
 b. 9 May 1956, St. Wendel, Posey County, IN; d. 10 May 1956, Evansville, IN  
 bur. St. Wendel Cemetery, Posey County, IN
- (6) **1.4.6.4.4.5 Gene Gerard Wilderman**<sup>1959</sup>  
 b. 4 Jan 1959, St. Wendel, Posey County, IN  
 & Marlene S Ziliak  
 b. 31 May 1961  
 m. 25 Jun 1983, Haubstadt, Gibson County, IN
- (7) **1.4.6.4.4.5.1 Jonathan Wilderman**  
 b. 12 Jul 1997
- (7) **1.4.6.4.4.5.2 Jared Wilderman**  
 b. 12 Feb 2000
- (6) **1.4.6.4.4.6 Leon Kent Wilderman**<sup>1961</sup>  
 b. 19 Aug 1961, St. Wendel, Posey County, IN  
 & Angela Barron<sup>1955</sup>  
 b. 1955, Evansville, IN  
 m. 3 Jul 1993, Indiana
- (7) **1.4.6.4.4.6.1 Sydney Rose Wilderman**  
 b. 6 Aug 1994
- (7) **1.4.6.4.4.6.2 Chase Elliott Wilderman**  
 b. 10 Oct 1995
- (7) **1.4.6.4.4.6.3 Serena Hope Wilderman**  
 b. 30 Nov 1997
- (5) **1.4.6.4.5 James Joseph Wildeman**<sup>1921-2016</sup>  
 b. 5 Sep 1921, Posey County, IN; d. 15 Jan 1996, Long Island NY  
 bur. Calverton, Suffolk County, New York  
 & Katherine M Marciano<sup>1925</sup>  
 b. 22 Jul 1925, New York; d. 16 Mar 2016, Florida  
 m. 24 Jun 1944, New York City, NY



(6) 1.4.6.4.5.1 Mary K Wildeman  
b. 20 Nov 1945, St. Philip, Posey County, IN  
& Dave Weissman  
b. 10 Jan 1938  
m. 15 Mar 1968

(7) 1.4.6.4.5.1.1 Stacy Lee Weissman  
b. 19 Jan 1969, New York, New York  
& William Collins  
b. 11 Aug 1968  
m. 8 Nov 1997

(8) 1.4.6.4.5.1.1.1 Michael Collins  
b. 22 Mar 2000

(7) 1.4.6.4.5.1.2 Pamela J Weissman  
b. 15 Dec 1970, New York, New York  
& Scott Orringer  
b. 16 Nov 1968

(8) 1.4.6.4.5.1.2.1 Zachary S Orringer  
b. 24 Mar 2000

(7) 1.4.6.4.5.1.3 Michael J Weissman  
b. 12 Feb 1973, New York, New York  
& Judy Collado  
b. 29 Jun 1975

(8) 1.4.6.4.5.1.3.1 Mia Michele Weissman  
b. 24 Jan 2002

(6) 1.4.6.4.5.2 Denise M Wildeman  
b. 18 Jan 1947, St. Philip, Posey County, IN  
& David Sidorawicz  
b. 5 Feb 1948  
m. 15 Jun 1972

(7) 1.4.6.4.5.2.1 Bryan D Sidorawicz  
b. 24 Jul 1974, New York, New York  
& Heather Lasky  
b. 22 Jul 1977

(7) 1.4.6.4.5.2.2 Jeffrey R Sidorawicz  
b. 28 Jun 1976, New York, New York  
& Kelly Caine  
b. 10 Nov 1977  
m. 4 Jul 1999

(8) 1.4.6.4.5.2.2.1 Michael Sidorawicz  
b. 23 Oct 1996

(8) 1.4.6.4.5.2.2.2 Alanna K Sidorawicz  
b. 18 Sep 2000

(7) 1.4.6.4.5.2.3 James D Sidorawicz  
b. 21 Nov 1976, New York, New York  
& Selma Sanders  
b. 5 Jul 1975  
m. 14 May 2000

(6) 1.4.6.4.5.3 Joanne Wildeman  
b. 10 Apr 1948, St. Philip, Posey County, IN; d. 26 Dec 1979  
& Raymond Smith  
b. 20 Sep 1938



- m. 29 Jun 1968
- (7) 1.4.6.4.5.3.1 **Shawn G Smith**  
b. 25 Dec 1971, New York, New York
- (6) 1.4.6.4.5.4a **James J Wildeman Jr.\***  
b. 7 Apr 1951, St. Philip, Posey County, IN  
& Sherri S Hodges  
b. 23 Nov 1940  
m. 13 May 1975
- (6) 1.4.6.4.5.4b **James J Wildeman Jr.\***  
b. 7 Apr 1951, St. Philip, Posey County, IN  
& Alice Jefferson  
b. 3 Aug 1946  
m. 21 Nov 1989
- (6) 1.4.6.4.5.5 **Raymond Philip Wildeman**  
b. 5 Sep 1953, St. Philip, Posey County, IN; d. 9 Sep 1953, Indiana  
bur. St. Philip Cemetery, Posey County, IN
- (5) 1.4.6.4.6 **Mildred Rose Josephine Wildeman**  
b. 25 Sep 1923, Posey County, IN; d. 15 Nov 1999, Evansville, IN  
bur. 18 Nov 1999, St. Joseph Cemetery, Evansville, IN  
& Sylvester Frank Goedde  
b. 31 Aug 1920, Evansville, IN; d. 24 Sep 2012, Evansville, IN  
m. 12 Aug 1944, Posey County, IN
- (6) 1.4.6.4.6.1 **Patricia Ann Goedde**  
b. 17 Aug 1946, Evansville, IN  
& Albert Frederick Scheu Jr.  
b. 21 Jun 1945, Evansville, IN; d. 22 Nov 2017, Mt. Vernon, Posey County, IN  
m. 27 Apr 1968, Evansville, IN
- (7) 1.4.6.4.6.1.1 **Monica L Scheu**  
b. 7 Apr 1969, Evansville, IN  
& Michael Alexander Liba  
b. 7 Dec 1969, Michigan  
m. 7 Sep 1996, Evansville, IN
- (8) 1.4.6.4.6.1.1.1 **Emily Liba**  
b. 17 Jan 2000
- (8) 1.4.6.4.6.1.1.2 **Joe Liba**
- (7) 1.4.6.4.6.1.2 **Christopher Brian Scheu**  
b. 26 Jan 1971, Evansville, IN  
& Jane Ellen Thompson  
b. abt 1970, Indiana  
m. 11 Sep 2004, Evansville, IN
- (8) 1.4.6.4.6.1.2.1 **Aiden Christopher Scheu**  
b. 2006
- (8) 1.4.6.4.6.1.2.2 **Jillian Kathleen Scheu**  
b. 21 Nov 2007
- (7) 1.4.6.4.6.1.3 **Alan W Scheu**  
b. 4 Apr 1974, Evansville, IN  
& Colleen Busby  
b. 24 May 1973, Indiana  
m. 20 Nov 1999, Fishers, IN
- (7) 1.4.6.4.6.1.4 **David Matthew Scheu**  
b. 28 Mar 1977, Evansville, IN



& Stephanie Marie Sitzman  
 m. 29 Dec 2007, Posey County, IN  
 (7) 1.4.6.4.6.1.5 Ryan Scheu  
 b. 11 Nov 1979, Evansville, IN  
 & Hallie  
 (6) 1.4.6.4.6.2 Larry J Goedde  
 b. 2 Oct 1947, Evansville, IN  
 & Carol J Oliver  
 b. 17 Jun 1947  
 m. 7 Jun 1969  
 (7) 1.4.6.4.6.2.1 Laura Jo Goedde  
 b. 19 Mar 1970, Evansville, IN  
 & Russel Alan Fulton  
 b. 12 Dec 1966  
 m. 6 Jun 1992, Posey County, IN  
 (8) 1.4.6.4.6.2.1.1 Kelsey Fulton  
 b. 2 Jan 1994  
 (8) 1.4.6.4.6.2.1.2 Megan Fulton  
 b. 8 Apr 1996  
 (8) 1.4.6.4.6.2.1.3 Scott Fulton  
 b. 21 May 1998  
 (7) 1.4.6.4.6.2.2 Sara B Goedde  
 b. 20 Oct 1971, Evansville, IN  
 & Matt Payne  
 (7) 1.4.6.4.6.2.3 Gina M Goedde  
 b. 28 May 1975, Evansville, IN  
 (7) 1.4.6.4.6.2.4 Alisha L Goedde  
 b. 3 Sep 1978, Evansville, IN  
 & Dustin P Lannert  
 b. 26 Apr 1980  
 m. 18 May 2002, Posey County, IN  
 (8) 1.4.6.4.6.2.4.1 Drew Lannert  
 (8) 1.4.6.4.6.2.4.2 Luke Lannert  
 (8) 1.4.6.4.6.2.4.3 Maci Lannert  
 (6) 1.4.6.4.6.3 Marjorie Elaine Goedde  
 b. 18 Jan 1950, Evansville, IN  
 & John Duff Roberts  
 b. 1 Oct 1949, Illinois; d. 13 Apr 2002, Hendricks County, IN  
 m. 25 Apr 1970, Evansville, IN  
 (7) 1.4.6.4.6.3.1 John David Roberts  
 b. 29 Sep 1970, Evansville, IN  
 & Doris Leeanne Kruse  
 b. abt 1970, Indiana  
 m. 8 Aug 1997  
 (7) 1.4.6.4.6.3.2 Timothy M Roberts  
 b. 8 Sep 1974, Evansville, IN  
 (7) 1.4.6.4.6.3.3 Julia Ann Roberts  
 b. 6 Feb 1979, Evansville, IN  
 & Daniel Hatfield  
 b. 6 Nov 1980  
 m. 2 May 2000







- b. 2 Feb 1984, Indiana
- (7) 1.4.6.4.7.3.2 **Jeremy Paul**  
b. 7 Dec 1985, St. Wendel, Posey County, IN
- (6) 1.4.6.4.7.4 **Donald Herman Paul**<sup>1985</sup>  
b. 11 Jul 1953, Indiana  
& Melinda Mae Fenwick<sup>1985</sup>  
b. 8 Dec 1954, Indiana  
m. 27 Apr 1974, Evansville, IN
- (7) 1.4.6.4.7.4.1 **Derrick Paul**  
b. 8 Jan 1981, St. Wendel, Posey County, IN
- (7) 1.4.6.4.7.4.2 **Dustin Paul**  
b. 7 Jan 1984, St. Wendel, Posey County, IN
- (7) 1.4.6.4.7.4.3 **Kendra Paul**  
b. 7 Jan 1984, St. Wendel, Posey County, IN
- (6) 1.4.6.4.7.5 **Teresa Rose Paul**  
b. 1 Feb 1956, Indiana  
& Hans Alberto Brenner  
b. 17 Jun 1958  
m. Sep 1986
- (7) 1.4.6.4.7.5.1 **Jeremy Paul Brenner**  
b. 14 Feb 1989
- (6) 1.4.6.4.7.6 **Tom Paul**
- (5) 1.4.6.4.8 **Henry Joseph Wildeman**<sup>1927-2001</sup>  
b. 27 Nov 1927, Indiana; d. 17 Oct 2001, Evansville, IN  
bur. 20 Oct 2001, St. Philip Cemetery, Posey County, IN  
& Jeanette Elizabeth Paul<sup>1928-2001</sup>  
b. 28 Apr 1930, Evansville, IN; d. 25 Sep 2012, Evansville, IN  
m. 7 Jul 1948, Posey County, IN
- (6) 1.4.6.4.8.1 **Steven Henry Wildeman**<sup>1949</sup>  
b. 30 Sep 1949, Evansville, IN  
& Susan Kathryn Stallings<sup>1950</sup>  
b. 18 Jan 1950  
m. 7 Mar 1968
- (7) 1.4.6.4.8.1.1 **Michael Lee Wildeman**<sup>1970</sup>  
b. 1 Jan 1970, Evansville, IN  
& Elizabeth Ann Schmidt<sup>1973</sup>  
b. 21 Jul 1973, Evansville, IN<sup>1973</sup>  
m. 11 Mar 1995, Mt. Vernon, Posey County, IN
- (8) 1.4.6.4.8.1.1.1 **Samantha Marie Wildeman**  
b. 2 Dec 1996, Evansville, IN
- (8) 1.4.6.4.8.1.1.2 **Emma Lee Wildeman**  
b. 26 Mar 1999, Evansville, IN
- (7) 1.4.6.4.8.1.2 **Paul Richard Wildeman**<sup>1975</sup>  
b. 27 Mar 1975, Evansville, IN  
& Amelia Marie Stoltz<sup>1976</sup>  
b. 1976  
m. 22 Feb 2003, Posey County, IN
- (6) 1.4.6.4.8.2 **Daniel Joseph Wildeman**<sup>1951</sup>  
b. 7 Mar 1951, Evansville, IN  
& Vivian Lee Koseszar<sup>1952</sup>  
b. 20 Sep 1952, Evansville, IN



- m. 21 May 1981, Evansville, IN  
 (7) 1.4.6.4.8.2.1 Erica L Wildeman<sup>1981</sup>  
 b. 12 May 1984, Evansville, IN  
 & Gary D Fessel<sup>1981</sup>  
 m. 11 Oct 2008, Posey County, IN  
 (7) 1.4.6.4.8.2.2 Casey Wildeman  
 b. 18 Aug 1986  
 (7) 1.4.6.4.8.2.3 Daniel Lee Wildeman<sup>1986</sup>  
 b. 15 Aug 1988, Indiana; d. 15 Aug 1988, Indiana  
 bur. St. Philip Cemetery, Posey County, IN  
 (7) 1.4.6.4.8.2.4 Jamie Wildeman  
 b. 14 Jun 1990  
 & Benjamin R Curry  
 m. 23 Nov 2013, Posey County, IN  
 (6) 1.4.6.4.8.3a Roger W Wildeman<sup>1952, 2012</sup>  
 b. 22 Mar 1952, Evansville, IN; d. 24 Aug 2012, Evansville, IN  
 bur. Cremation  
 & Marcia Lankford<sup>1952</sup>  
 b. 19 May 1952, Evansville, IN; d. 29 Dec 2001, Evansville, IN  
 m. 8 Jul 1972, Indiana  
 (7) 1.4.6.4.8.3a.1a Lori Ann Wildeman<sup>1973, 2001</sup>  
 b. 24 Oct 1973, Evansville, IN  
 & Scott Nottingham<sup>1973</sup>  
 | (8) 1.4.6.4.8.3a.1a.1 Nettie Nottingham<sup>1973</sup>  
 | (8) 1.4.6.4.8.3a.1a.2 Beau Nottingham<sup>1973</sup>  
 (7) 1.4.6.4.8.3a.1b Lori Ann Wildeman<sup>1973, 2001</sup>  
 b. 24 Oct 1973, Evansville, IN  
 & Kenneth Vesper Boyle<sup>1973</sup>  
 b. abt 1967, Indiana  
 m. 26 Nov 1994, Posey County, IN  
 (7) 1.4.6.4.8.3a.2 Jonathon Wildeman<sup>1978</sup>  
 b. 9 Apr 1978, Evansville, IN  
 | (8) 1.4.6.4.8.3a.2.1 Jack Wildeman<sup>1978</sup>  
 | (8) 1.4.6.4.8.3a.2.2 Avery Wildeman<sup>1978</sup>  
 (7) 1.4.6.4.8.3a.3 Malissa Wildeman<sup>1983</sup>  
 b. 6 Dec 1983, Evansville, IN  
 & Brandon Burgdorf<sup>1983</sup>  
 | (8) 1.4.6.4.8.3a.3.1 Luke Burgdorf<sup>1983</sup>  
 | (8) 1.4.6.4.8.3a.3.2 Hadley Burgdorf<sup>1983</sup>  
 (6) 1.4.6.4.8.3b Roger W Wildeman<sup>1952, 2012</sup>  
 b. 22 Mar 1952, Evansville, IN; d. 24 Aug 2012, Evansville, IN  
 bur. Cremation  
 & Terry Hittner<sup>1998</sup>  
 m. 3 Sep 1998  
 | (7) 1.4.6.4.8.3b.1 Brittany Wildeman<sup>1998</sup>  
 (6) 1.4.6.4.8.4 Jane Ann Wildeman<sup>1953</sup>  
 b. 10 Sep 1953, Evansville, IN  
 & Jeffrey Allen Wittman<sup>1975</sup>  
 b. 12 Feb 1952, Evansville, IN  
 m. 10 May 1975, St. Philip, Posey County, IN  
 (7) 1.4.6.4.8.4.1 Julie Renee Wittman<sup>1975</sup>







- b. 6 Aug 1993
- (7) 1.4.6.4.8.8.3 Kathryn J Wildeman  
b. 6 Aug 1993
- (7) 1.4.6.4.8.8.4 Henry J Wildeman  
b. 8 Jun 1995
- (6) 1.4.6.4.8.9a Christopher J Wildeman<sup>\*,\*\*,\*</sup>  
b. 23 Nov 1962, Evansville, IN  
& Mary Egli<sup>\*,\*\*</sup>  
b. 20 Jan 1961, Evansville, IN<sup>\*\*</sup>  
m. 16 Apr 1983
- (7) 1.4.6.4.8.9a.1 Samuel R Wildeman<sup>\*</sup>  
b. 28 Apr 1985, Evansville, IN
- (7) 1.4.6.4.8.9a.2 Anna Wildeman  
b. 20 Jul 1996
- (6) 1.4.6.4.8.9b Christopher J Wildeman<sup>\*,\*\*,\*</sup>  
b. 23 Nov 1962, Evansville, IN  
& Donna Jean Russell<sup>\*,\*\*</sup>  
b. 30 Oct 1972, Indiana  
m. 19 May 2002, Evansville, IN
- (6) 1.4.6.4.8.10 Kevin Lee Wildeman<sup>\*,\*\*,\*</sup>  
b. 16 Apr 1966, Evansville, IN  
& Angela A Wittmer<sup>\*,\*\*</sup>  
b. 17 Jun 1964, Indiana  
m. 12 Sep 1992, Posey County, IN
- (7) 1.4.6.4.8.10.1 Eric Wildeman  
b. 23 Feb 1994
- (7) 1.4.6.4.8.10.2 Megan Wildeman  
b. 16 Aug 1996
- (7) 1.4.6.4.8.10.3 Adam Wildeman  
b. 13 Jan 2000
- (5) 1.4.6.4.9 Estella M Wildeman<sup>\*,\*\*,\*</sup>  
b. 24 Jul 1930, St. Philip, Posey County, IN<sup>\*</sup>; d. 30 Dec 2009, Evansville, IN<sup>\*</sup>  
bur. 4 Jan 2010, St. Joseph Church Cemetery, Vanderburgh County, IN<sup>\*</sup>  
& Lawrence Ubelhor<sup>\*,\*\*</sup>  
b. 30 Mar 1929, Indiana; d. 2 Jul 2012, Evansville, IN<sup>\*</sup>  
m. 13 Oct 1951, Posey County, IN
- (6) 1.4.6.4.9.1 Carol Ann Ubelhor<sup>\*,\*\*</sup>  
b. 22 Jan 1953, St. Joseph, Indiana  
& Larry Joe Schlachter<sup>\*,\*\*</sup>  
b. 17 Apr 1950, Indiana  
m. 24 Apr 1976, Vanderburgh County, IN
- (7) 1.4.6.4.9.1.1 Rachel C Schlachter<sup>\*,\*\*</sup>  
b. 7 Mar 1980, Owensboro, Daviess County, KY  
& Kyle Donohoo
- (8) 1.4.6.4.9.1.1.1 Connor Donohoo
- (7) 1.4.6.4.9.1.2 Melanie Schlachter<sup>\*,\*\*</sup>  
b. 23 May 1983, Owensboro, Daviess County, KY
- (6) 1.4.6.4.9.2 Barbara S Ubelhor<sup>\*,\*\*</sup>  
b. 29 Dec 1955, Evansville, IN  
& Louis B Haas Jr<sup>\*,\*\*</sup>  
b. 5 Nov 1955



- m. 20 Aug 1977  
 (7) 1.4.6.4.9.2.1 Victoria L Haas  
 b. 24 Apr 1980, Evansville, IN  
 & Blaine Riley  
 (7) 1.4.6.4.9.2.2 Sara Haas  
 b. 30 Apr 1986  
 & Bill Bailey  
 (7) 1.4.6.4.9.2.3 Penny Haas  
 b. 19 Feb 1989  
 (6) 1.4.6.4.9.3 Mary Ellen Ubelhor<sup>2,3,17,20</sup>  
 b. 22 Mar 1957, St. Joseph, Indiana  
 & Ernest Arnold Bohleber<sup>20</sup>  
 b. 25 Jan 1955, Indiana  
 m. 12 Nov 1977, Vanderburgh County, IN  
 (7) 1.4.6.4.9.3.1 Neal C Bohleber<sup>2</sup>  
 b. 27 Nov 1982, Evansville, IN  
 & Sara  
 (7) 1.4.6.4.9.3.2 Erica Christine Bohleber<sup>2</sup>  
 b. 29 Sep 1985, Evansville, IN  
 & Jeffrey Edward Mychaskiw  
 m. 1 Aug 2009, St. Philip Church, Posey County, IN  
 (7) 1.4.6.4.9.3.3 Kaitlyn R Bohleber  
 b. 22 Jul 1989  
 (6) 1.4.6.4.9.4 Janet Christine Ubelhor<sup>2,20</sup>  
 b. 8 Oct 1958, Indiana  
 & Steven Charles Fischer<sup>2,20</sup>  
 b. 10 Oct 1957, Indiana  
 m. 29 Apr 1978, Vanderburgh County, IN  
 (7) 1.4.6.4.9.4.1 Gary Phillip Fischer<sup>2,20</sup>  
 b. 10 Oct 1978, Mt. Vernon, Posey County, IN  
 & Angie  
 (8) 1.4.6.4.9.4.1.1 Decian Fischer  
 (7) 1.4.6.4.9.4.2 Lorna R Fischer<sup>2,20</sup>  
 b. 19 Aug 1981, Mt. Vernon, Posey County, IN  
 (7) 1.4.6.4.9.4.3 Phillip Anthony Fischer<sup>2</sup>  
 b. 2 Apr 1987  
 (6) 1.4.6.4.9.5 Gregory Ubelhor<sup>2,20</sup>  
 b. 26 Dec 1959, St. Joseph, Indiana  
 & Margaret Nichols<sup>2</sup>  
 b. 28 Jun 1960  
 m. 21 Jul 1984  
 (7) 1.4.6.4.9.5.1 Owen Ubelhor  
 b. 4 Sep 1988  
 (7) 1.4.6.4.9.5.2 Austin Ubelhor  
 b. 26 Sep 1992  
 (6) 1.4.6.4.9.6a Daniel Joseph Ubelhor<sup>2,20,21</sup>  
 b. 7 Mar 1961, St. Joseph, Indiana  
 & Lois Lee Land<sup>21</sup>  
 b. abt 1966, Kentucky  
 m. 7 May 1988, Kokomo, Howard County, IN  
 (6) 1.4.6.4.9.6b Daniel Joseph Ubelhor<sup>2,20,21</sup>



- b. 7 Mar 1961, St. Joseph, Indiana  
& Sharol Lynn Barnes
- b. 24 Feb 1961
- m. 22 Jul 1995
- (7) 1.4.6.4.9.6b.1 Cody Ubelhor  
b. 25 Aug 1997
- (7) 1.4.6.4.9.6b.2 Chad C Ubelhor  
b. 7 Feb 1999
- (6) 1.4.6.4.9.7 Anne E Ubelhor<sup>22</sup>  
b. 25 Jul 1963, St. Joseph, Indiana  
& Samuel Crofts<sup>22</sup>  
b. 10 Nov 1958  
m. 26 May 1984
- (7) 1.4.6.4.9.7.1 Brittni Croft  
b. 7 Aug 1990
- (7) 1.4.6.4.9.7.2 Derck Croft  
b. 9 May 1993
- (7) 1.4.6.4.9.7.3 Samatha Croft  
b. 25 Mar 1997
- (5) 1.4.6.4.10 Norman Henry Wildeman<sup>22,23,24</sup>  
b. 7 Aug 1933, Posey County, IN; d. 11 Jan 2012, Evansville, IN  
bur. 14 Jan 2012, St. Philip Cemetery, Posey County, IN  
& Lillian R Tenbarger<sup>22,23,24</sup>  
b. 18 Nov 1933, Indiana; d. 2 Apr 2017, Posey County, IN  
m. 17 Jan 1953, Indiana
- (6) 1.4.6.4.10.1 Connie Rose Wildeman<sup>22</sup>  
b. 6 Jan 1954, St. Philip, Posey County, IN  
& Samuel Lee Woehler<sup>22,23</sup>  
b. 27 Mar 1952, Indiana  
m. 12 Jul 1975, Posey County, IN
- (7) 1.4.6.4.10.1.1 Jeffrey R Woehler<sup>22,23</sup>  
b. 22 Nov 1978, St. Philip, Posey County, IN  
& Sarah Geraldine Kempf<sup>22</sup>  
b. 12 Jan 1979  
m. 22 Jun 2002, Evansville, IN
- (7) 1.4.6.4.10.1.2 Andrew Woehler<sup>22</sup>  
b. 8 Nov 1980, St. Philip, Posey County, IN  
& Mary
- (7) 1.4.6.4.10.1.3 Courtney R Woehler<sup>22,23</sup>  
b. 20 Nov 1984, St. Philip, Posey County, IN  
& Nicholas A Austin<sup>22,23,24</sup>  
b. 20 Apr 1983, Evansville, IN<sup>22,23</sup>
- (6) 1.4.6.4.10.2a Gary Norman Wildeman<sup>22,23</sup>  
b. 3 Dec 1954, St. Philip, Posey County, IN  
& Wilma Sue Irick<sup>22,23</sup>  
b. 8 Apr 1953, Evansville, IN  
m. 28 Sep 1974, Posey County, IN
- (7) 1.4.6.4.10.2a.1 Kimberly B Wildeman<sup>22</sup>  
b. 23 Nov 1976, St. Philip, Posey County, IN  
& Brian Simon  
b. 19 Apr 1975











- m. 1976
- (4) 1.4.6.6 Anna Marie Deig<sup>2-21, 17, 18, 19, 20, 21, 22</sup>  
 b. 18 Apr 1902, Posey County, IN<sup>2</sup>; d. 26 Aug 1975, Indiana<sup>2</sup>  
 bur. 29 Aug 1975, St. Joseph Cemetery, Evansville, IN<sup>2</sup>
- & Henry Michael Lutterbach<sup>2-11, 12, 13</sup>  
 b. 14 Jul 1892, Vanderburgh County, IN<sup>2</sup>; d. 26 Apr 1967, Evansville, IN<sup>2</sup>  
 m. 3 May 1922
- (5) 1.4.6.6.1 James P Lutterbach<sup>2-11, 12, 13, 14, 15, 16</sup>  
 b. 7 Mar 1923, Posey County, IN; d. 21 Jul 1944, Austria  
 bur. Jefferson Barracks National Cemetery, St. Louis, MO
- (5) 1.4.6.6.2 Rosemary Ann Lutterbach<sup>2-11, 12, 13</sup>  
 b. 27 Apr 1925, Paris, IL<sup>2</sup>
- & Cletus Joseph Muensterman<sup>2-11, 12, 13, 14, 15, 16</sup>  
 b. 25 Nov 1923, Vanderburgh County, IN<sup>2</sup>; d. 9 Sep 2017, Evansville, IN<sup>2</sup>  
 m. 19 Feb 1946, Evansville, IN
- (6) 1.4.6.6.2.1 Angela Marie Muensterman<sup>2-11, 12, 13, 14, 15, 16</sup>  
 b. 29 Nov 1946, Vanderburgh County, IN<sup>2</sup>; d. 14 Sep 2015, Evansville, IN<sup>2</sup>  
 bur. St. Joseph Cemetery, Evansville, IN
- & Harold J Memmer<sup>2-11</sup>  
 b. 12 Oct 1949, Posey County, IN<sup>2</sup>  
 m. 3 Apr 1971, Evansville, IN<sup>2</sup>
- (7) 1.4.6.6.2.1.1 Heath Allen Memmer<sup>2-11</sup>  
 b. 25 Jun 1972, Indiana<sup>2</sup>
- & Kathryn Marie Hockett<sup>2-11</sup>  
 b. 1 Jun 1977, San Bernardino, CA  
 m. 23 Jun 2001, Indianapolis, Marion County, IN<sup>2</sup>
- (7) 1.4.6.6.2.1.2 Heather R Memmer<sup>2-11, 12</sup>  
 b. 15 May 1975<sup>2</sup>
- & Brian L Wood<sup>2-11, 12</sup>  
 b. abt 1973, Indiana<sup>2</sup>  
 m. 30 May 1998, Evansville, IN<sup>2, 12</sup>
- (6) 1.4.6.6.2.2 Paul Joseph Muensterman<sup>2-11, 12, 13</sup>  
 b. 28 Jan 1949, Evansville, IN<sup>2</sup>
- & Irene Lisa Gulick<sup>2-11, 12, 13</sup>  
 b. 23 Mar 1950, Evansville, IN<sup>2</sup>  
 m. 18 Sep 1976, Evansville, IN<sup>2, 13</sup>
- (7) 1.4.6.6.2.2.1 Cara Marie Muensterman<sup>2-11</sup>  
 b. 2 Apr 1977, Evansville, IN<sup>2</sup>
- (7) 1.4.6.6.2.2.2 Brian Joseph Muensterman<sup>2-11</sup>  
 b. 3 Jan 1980, Evansville, IN<sup>2</sup>
- (7) 1.4.6.6.2.2.3 Laura Ann Muensterman<sup>2-11, 12, 13</sup>  
 b. 21 Oct 1982, Evansville, IN<sup>2</sup>
- & Bradley Keith Kissel<sup>2-11</sup>  
 m. 25 Oct 2008, Vanderburgh County, IN<sup>2</sup>
- (6) 1.4.6.6.2.3 Therese J Muensterman<sup>2-11, 12, 13</sup>  
 b. 31 Aug 1950, Evansville, IN<sup>2</sup>
- & Edwin Bosaw<sup>2-11, 12, 13</sup>  
 b. 3 May 1949, Evansville, IN<sup>2</sup>  
 m. 8 May 1971, Evansville, IN<sup>2, 13</sup>
- (7) 1.4.6.6.2.3.1 Jessica Jean Bosaw<sup>2-11, 12, 13</sup>  
 b. 23 Mar 1972, Oakland, Alameda County, CA<sup>2</sup>



- (7) 1.4.6.6.2.3.2 Jason Edwin Bosaw<sup>1976-2022</sup>  
 b. 2 Apr 1976, Indianapolis, Marion County, IN  
 & Zatul E Badaruddin<sup>1976-2022</sup>  
 m. 5 Nov 1998, Muncie, Delaware County, IN<sup>1998-2022</sup>
- (7) 1.4.6.6.2.3.3 Justin Edwin Bosaw<sup>1976-2022</sup>  
 b. 2 Apr 1976, Indianapolis, Marion County, IN
- (7) 1.4.6.6.2.3.4 Jennifer Jean Bosaw<sup>1980-2022</sup>  
 b. 20 Nov 1980, New Albany, Floyd County, IN  
 & Jeremy Randal Lewis<sup>1980-2022</sup>  
 b. abt 1980, Bloomington, Monroe County, IN  
 m. 9 Jun 2001, Martinsville, Morgan County, IN<sup>2001-2022</sup>
- (6) 1.4.6.6.2.4 Clement A Lutterbach Muensterman<sup>1951-2022</sup>  
 b. 16 Aug 1951, Evansville, IN; d. 11 Oct 1994, Los Angeles, CA  
 bur. St. Joseph Cemetery, Evansville, IN
- (6) 1.4.6.6.2.5 Carl J Muensterman<sup>1952-2022</sup>  
 b. 22 May 1952, Evansville, IN  
 & Theresa McAtee<sup>1952-2022</sup>  
 b. 17 Jan 1952, Evansville, IN; d. 9 Apr 2021, Evansville, IN  
 m. 2 Sep 1972, Evansville, IN
- (7) 1.4.6.6.2.5.1 Melissa Ann Muensterman<sup>1974-2022</sup>  
 b. 28 May 1974, Indianapolis, Marion County, IN  
 & Matthew Alan Singer<sup>1972-2022</sup>  
 b. 1 Jun 1972, Indiana  
 m. 19 Sep 1998, Evansville, IN
- (8) 1.4.6.6.2.5.1.1 Eric Matthew Singer<sup>1999-2022</sup>  
 b. 17 Sep 1999
- (8) 1.4.6.6.2.5.1.2 Ansley Melissa Singer<sup>2007-2022</sup>
- (7) 1.4.6.6.2.5.2 Erich Michael Muensterman<sup>1977-2022</sup>  
 b. 26 Mar 1977, Indianapolis, Marion County, IN  
 & Marcie Jo Beeman<sup>1977-2022</sup>  
 m. 10 Feb 2007, Negril, Jamaica
- (8) 1.4.6.6.2.5.2.1 Max Kenneth Muensterman<sup>1977-2022</sup>
- (8) 1.4.6.6.2.5.2.2 Jude Elizabeth Muensterman<sup>1977-2022</sup>
- (7) 1.4.6.6.2.5.3 Timothy Allen Muensterman<sup>1980-2022</sup>  
 b. 25 Jul 1980, Indianapolis, Marion County, IN<sup>1980-2022</sup>; d. 9 Aug 1980, Evansville, IN<sup>1980-2022</sup>  
 bur. St. Joseph Cemetery, Evansville, IN
- (6) 1.4.6.6.2.6 Rebecca Ann Lutterbach Muensterman<sup>1952-2022</sup>  
 b. 30 Jul 1952, Vanderburgh County, IN  
 & James Alfred Farrior<sup>1946-2022</sup>  
 b. 16 Feb 1946, Pender, NC  
 m. 22 Dec 1973, Hopewell, VA<sup>1973-2022</sup>
- (7) 1.4.6.6.2.6.1 Tanisha Farrior<sup>1973-2022</sup>  
 b. 24 May 1973, Petersburg, VA
- (7) 1.4.6.6.2.6.2 James Farrior Jr<sup>1975-2022</sup>  
 b. 6 Jan 1975, Ettrick, VA
- (7) 1.4.6.6.2.6.3 Matthew Farrior<sup>1981-2022</sup>  
 b. 6 Aug 1981, Ettrick, VA
- (6) 1.4.6.6.2.7 Steven P Muensterman<sup>1954-2022</sup>  
 b. 3 Mar 1954, Evansville, IN  
 & Annette Lenn Stone<sup>1972-2022</sup>  
 m. 12 Nov 1972, Evansville, IN



- (7) 1.4.6.6.2.7.1 Jeremy Muensterman<sup>1</sup>  
b. 18 Jan 1975, Evansville, IN
- (7) 1.4.6.6.2.7.2 Andrea Muensterman<sup>1</sup>  
b. 17 Jun 1977, Evansville, IN
- (6) 1.4.6.6.2.8 Matthew Lutterbach Muensterman<sup>1,2,3</sup>  
b. 4 Dec 1955, Evansville, IN; d. 1 Oct 2010, Evansville, IN
- (7) 1.4.6.6.2.8.1 Susan May Muensterman<sup>1</sup>  
b. 21 May 1982
- (6) 1.4.6.6.2.9 Carol Ann Muensterman<sup>1,2,3,4</sup>  
b. 20 Mar 1957, Evansville, IN<sup>2,3</sup>  
& Gary Lee Burgdorf<sup>1,2,3,4,5,6</sup>  
b. 17 Mar 1955, Vanderburgh County, IN  
m. 18 Feb 1978, Evansville, IN
- (7) 1.4.6.6.2.9.1 Ashley Michelle Burgdorf<sup>1,2,3</sup>  
b. 15 Aug 1985, Evansville, IN  
& Stacy D Bernaugh  
m. 31 Aug 2009, Vanderburgh County, IN
- (7) 1.4.6.6.2.9.2 Adam Christopher Burgdorf<sup>1,2,3</sup>  
b. 27 Oct 1986<sup>1,2,3</sup>
- (6) 1.4.6.6.2.10 Gerard L Muensterman<sup>1,2,3</sup>  
b. 18 Apr 1960, Evansville, IN  
& Brenda Kaye Wahl<sup>1,2,3</sup>  
b. 14 Aug 1962, Evansville, IN  
m. 22 May 1982, Evansville, IN<sup>2,3</sup>
- (7) 1.4.6.6.2.10.1 Kevin Allen Muensterman<sup>1,2,3</sup>  
b. 29 Jan 1985, Evansville, IN
- (6) 1.4.6.6.2.11 Mary V Muensterman<sup>1</sup>  
b. 18 Nov 1962, Evansville, IN
- (6) 1.4.6.6.2.12a Clare Marie Muensterman<sup>1,2,3</sup>  
b. 11 Jan 1964, Evansville, IN  
& Daniel L Jeffries<sup>1</sup>  
b. 1958  
m. 27 Nov 1985
- (6) 1.4.6.6.2.12b Clare Marie Muensterman<sup>1,2,3</sup>  
b. 11 Jan 1964, Evansville, IN  
& Walter Inkenbrandt<sup>1</sup>
- (7) 1.4.6.6.2.12b.1 Emily Rose Inkenbrandt<sup>1</sup>  
b. 20 Sep 1982
- (7) 1.4.6.6.2.12b.2 Dana Marie Inkenbrandt<sup>1</sup>  
b. 4 Apr 1984
- (6) 1.4.6.6.2.12c Clare Marie Muensterman<sup>1,2,3</sup>  
b. 11 Jan 1964, Evansville, IN  
& Duane Higgs<sup>1</sup>
- (5) 1.4.6.6.3 Clement Anton Lutterbach<sup>1,2,3,4,5,6,7,8,9,10,11,12,13,14</sup>  
b. 3 Mar 1927, Vanderburgh County, IN; d. 8 May 1959, Indiana  
bur. 12 May 1959, St. Joseph Cemetery, Evansville, IN  
& Anna May McDaniel<sup>1,2,3,4</sup>  
b. 11 Aug 1932, Evansville, IN; d. 2 Feb 1960, Evansville, IN
- (6) 1.4.6.6.3.1 Clement A Lutterbach Muensterman<sup>1,2,3,4,5,6,7,8,9,10,11,12,13,14</sup>  
b. 16 Aug 1951, Evansville, IN; d. 11 Oct 1994, Los Angeles, CA  
bur. St. Joseph Cemetery, Evansville, IN



- (6) 1.4.6.6.3.2 Rebecca Ann Lutterbach Muensterman<sup>177451</sup>
  - b. 30 Jul 1952, Vanderburgh County, IN
  - & James Alfred Farrior<sup>17452</sup>
    - b. 16 Feb 1946, Pender, NC
    - m. 22 Dec 1973, Hopewell, VA<sup>1</sup>
    - (7) 1.4.6.6.3.2.1 Tanisha Farrior<sup>174</sup>
      - b. 24 May 1973, Petersburg, VA
      - (7) 1.4.6.6.3.2.2 James Farrior Jr<sup>174</sup>
        - b. 6 Jan 1975, Ettrick, VA
        - (7) 1.4.6.6.3.2.3 Matthew Farrior<sup>174</sup>
          - b. 6 Aug 1981, Ettrick, VA
- (6) 1.4.6.6.3.3 Matthew Lutterbach Muensterman<sup>174</sup>
  - b. 4 Dec 1955, Evansville, IN; d. 1 Oct 2010, Evansville, IN
  - (7) 1.4.6.6.3.3.1 Susan May Muensterman<sup>174</sup>
    - b. 21 May 1982
- (5) 1.4.6.6.4 Leonard George Lutterbach<sup>1712718851</sup>
  - b. 18 Dec 1928, Vanderburgh County, IN; d. 14 Oct 1992, Decatur, IL
  - (6) 1.4.6.6.4.1 Vickie Lutterbach<sup>17</sup>
    - b. Evansville, IN
    - & Davis
    - (6) 1.4.6.6.4.2 Debbie Lutterbach<sup>17</sup>
      - b. Decatur, IL
      - & Nicholls
      - (6) 1.4.6.6.4.3 Anna M Lutterbach<sup>17</sup>
        - b. Decatur, IL
  - (5) 1.4.6.6.5 Marcella Josephine Lutterbach<sup>122724031505456</sup>
    - b. 7 Aug 1930, Vanderburgh County, IN; d. 9 Jun 2006, Evansville, IN
    - bur. 13 Jun 2006, St. Joseph Cemetery, Evansville, IN
    - & Linus William Elsner<sup>174</sup>
      - b. 18 Aug 1924, Evansville, IN; d. 2 Sep 2008, Evansville, IN
      - m. 3 May 1952, Evansville, IN
      - (6) 1.4.6.6.5.1 Susan Marie Elsner<sup>17</sup>
        - b. 3 Apr 1953, Evansville, IN
        - & Mark Christopher Schaefer
          - b. 27 Jul 1953, Evansville, IN
          - m. 21 Feb 1976, Evansville, IN
          - (7) 1.4.6.6.5.1.1 Jennifer M Schaefer<sup>17</sup>
            - b. 14 May 1979, Evansville, IN
            - (7) 1.4.6.6.5.1.2 Kathryn M Schaefer<sup>171</sup>
              - b. 18 Sep 1980, Evansville, IN
              - & Robert F Dodd<sup>172</sup>
                - b. abt 1979, Oklahoma
                - m. 1 Nov 2003, Newburgh, Warrick County, IN<sup>172</sup>
                - (7) 1.4.6.6.5.1.3 Kristen M Schaefer<sup>17</sup>
                  - b. 17 Apr 1982, Evansville, IN
                  - (7) 1.4.6.6.5.1.4 Andrea M Schaefer<sup>17</sup>
                    - b. 3 Jul 1985, Evansville, IN
        - (6) 1.4.6.6.5.2 James Edward Elsner<sup>171</sup>
          - b. 1 Oct 1954, Evansville, IN
          - & Kristie Jo Black<sup>172</sup>
            - b. 3 May 1955, Morris, IL



- m. 14 Jul 1979, Evansville, IN<sup>2</sup>
- (7) 1.4.6.6.5.2.1 Laura Anne Elsner<sup>r</sup>
  - b. 8 Oct 1980, Evansville, IN
- (7) 1.4.6.6.5.2.2 Craig M Elsner<sup>r</sup>
  - b. 9 Mar 1982, Evansville, IN
- (7) 1.4.6.6.5.2.3 Michael James Elsner<sup>r</sup>
  - b. 24 Oct 1983, Evansville, IN
- (6) 1.4.6.6.5.3 William Joseph Elsner<sup>r</sup>
  - b. 10 Jul 1956, Evansville, IN
- & Roxanne Marie Stippler
  - b. 4 Apr 1961, Evansville, IN
  - m. 2 May 1981, Evansville, IN
- (7) 1.4.6.6.5.3.1 Andrea Louise Elsner<sup>r</sup>
  - b. 13 Nov 1981, Phoenix, Arizona
- (7) 1.4.6.6.5.3.2 Kenneth James Elsner<sup>r</sup>
  - b. 16 Mar 1984, Phoenix, Arizona
- (6) 1.4.6.6.5.4 Barbara Jane Elsner<sup>r,2</sup>
  - b. 6 Oct 1957, Evansville, IN
- & Scott Waterbury Gillespie<sup>2</sup>
  - b. 28 Aug 1982, Indianapolis, Marion County, IN
  - m. 28 Aug 1982, Evansville, IN<sup>2</sup>
- (7) 1.4.6.6.5.4.1 Carl David Gillespie<sup>r</sup>
  - b. 5 Jul 1984, Evansville, IN
- (7) 1.4.6.6.5.4.2 Samuel Joseph Gillespie<sup>r</sup>
  - b. 22 Feb 1986, Evansville, IN
- (6) 1.4.6.6.5.5 Gregory Charles Elsner<sup>r,2</sup>
  - b. 4 Feb 1959, Evansville, IN
- & Beverly Rita Sermersheim<sup>2</sup>
  - b. 6 Apr 1962, Jasper, Dubois County, IN
  - m. 23 Jun 1984, Evansville, IN<sup>2</sup>
- (6) 1.4.6.6.5.6a Thomas Vincent Elsner<sup>r,2,3</sup>
  - b. 4 Jun 1960, Evansville, IN
- & Karen<sup>r</sup>
- (6) 1.4.6.6.5.6b Thomas Vincent Elsner<sup>r,2,3</sup>
  - b. 4 Jun 1960, Evansville, IN
- & Jacqueline Marie Kempf<sup>r</sup>
  - b. abt 1959, Indiana
  - m. 12 Jun 1992, Evansville, IN<sup>2</sup>
- (6) 1.4.6.6.5.7 Anne Louise Elsner<sup>r,2</sup>
  - b. 27 Jul 1964, Evansville, IN
- & Louis Joseph Byrne Jr.<sup>2</sup>
  - b. abt 1968, Massachusetts
  - m. 24 Jun 1989, Evansville, IN<sup>2</sup>
- (6) 1.4.6.6.5.8 David Joseph Elsner<sup>r</sup>
  - b. 11 Mar 1966, Evansville, IN
- & Amy Louise Eppler<sup>r</sup>
  - b. abt 1971, Indiana
  - m. 13 Nov 1999, Evansville, IN<sup>2</sup>
- (6) 1.4.6.6.5.9 John Henry Elsner<sup>r</sup>
  - b. 19 Aug 1969, Evansville, IN
- (5) 1.4.6.6.6 Rev Albertus P Lutterbach<sup>r,2,3,4</sup>



- b. 22 Sep 1933, Vanderburgh County, IN;  
d. 25 Jul 1994, Bolzano, Provincia Di Bolzano, Trentino-Alto Adige, Italy  
bur. St. Joseph Cemetery, Evansville, IN
- (5) **1.4.6.6.7 Kenneth William Lutterbach**<sup>1933, 1934</sup>  
b. 27 Mar 1934, Vanderburgh County, IN; d. 26 Dec 1982, Evansville, IN  
bur. 29 Dec 1982, Mt Calvary, Vincennes, IN  
& Mary McCabe  
b. 4 Aug 1941, Cincinnati, Hamilton County, OH  
m. 1 Mar 1969
- (6) **1.4.6.6.7.1 Kathleen Mary Lutterbach**<sup>1933</sup>  
b. abt 1971, Indiana  
& Wendell Philip Brink<sup>1933</sup>  
b. 29 Jul 1967, Indiana  
m. 2 Dec 1995, Vincennes, Knox County, IN<sup>1933</sup>
- (5) **1.4.6.6.8 Eugene Lutterbach**<sup>1933</sup>  
b. 6 Oct 1935, Vanderburgh County, IN  
& Anita Williamson<sup>1933</sup>
- (6) **1.4.6.6.8.1 James Eugene Lutterbach**<sup>1933</sup>  
b. 1964, Kokomo, Indiana  
& Angela Susan Wade<sup>1933</sup>  
b. abt 1967, West Virginia  
m. 17 Jul 1986, Evansville, IN<sup>1933</sup>
- (7) **1.4.6.6.8.1.1 Ben Lutterbach**  
(7) **1.4.6.6.8.1.2 Susan Lutterbach**
- (6) **1.4.6.6.8.2 Bart Lutterbach**<sup>1933</sup>  
b. 1965, Kokomo, Indiana
- (6) **1.4.6.6.8.3 Gregory J Lutterbach**<sup>1933</sup>  
b. 21 Apr 1966, Kokomo, Indiana  
& Mary K Kiefer<sup>1933</sup>  
b. abt 1966, Indiana  
m. 5 Jul 1998, Evansville, IN<sup>1933</sup>
- (6) **1.4.6.6.8.4 Curt Lutterbach**<sup>1933</sup>  
b. Evansville, IN
- (3) **1.4.7 Clements J Deig**<sup>1933</sup>  
b. 22 Oct 1861, Posey County, IN; d. 15 Mar 1926, Evansville, IN  
& Leticia O Michalis<sup>1933</sup>  
b. 28 Sep 1858, Wisconsin; d. 10 Jun 1944, Evansville, IN  
m. 25 Oct 1883, Posey County, IN
- (4) **1.4.7.1 Agnes C Deig**<sup>1933</sup>  
b. 8 Aug 1884, Posey County, IN; d. 14 Dec 1966, Evansville, IN  
bur. St. Joseph Cemetery, Evansville, IN  
& Frank W Charlson<sup>1933</sup>  
b. 21 May 1882, Indiana; d. 3 Nov 1915, Indiana
- (5) **1.4.7.1.1 Francis Clement Charlson**<sup>1933</sup>  
b. 27 Jan 1907, Vanderburgh County, IN; d. 23 Oct 1971, Evansville, IN  
bur. St. Joseph Cemetery, Evansville, IN  
& Marjorie Holzgrafe<sup>1933</sup>  
b. 2 Sep 1914, Evansville, IN; d. 25 Jan 2010, Evansville, IN
- (3) **1.4.8 Margaret Josephine Deig**<sup>1933, 1934, 1935, 1936, 1937, 1938, 1939, 1940</sup>  
b. 28 Feb 1868, Posey County, IN; d. 24 Oct 1952, Evansville, IN  
& George Lewis Hoehn<sup>1933, 1934, 1935</sup>



- b. 8 Feb 1856, Posey County, IN; d. 29 Jan 1932, Mt. Vernon, Posey County, IN  
 m. 8 Oct 1890, Indiana
- (4) 1.4.8.1 Raymond Louis Hoehn<sup>1856-1932-1890-1932</sup>  
 b. 17 Aug 1891, Mt. Vernon, Posey County, IN; d. 13 Oct 1961, Evansville, IN  
 bur. Bellefontaine Cemetery, Mt. Vernon, IN  
 & Jamia G Bailey<sup>1890-1932</sup>  
 b. 11 Oct 1898, Indiana; d. 29 Dec 1978, Mt. Vernon, Posey County, IN
- (4) 1.4.8.2 Vera Margaret Hoehn<sup>1894-1932</sup>  
 b. 15 Mar 1894, Indiana; d. 24 May 1894, Indiana  
 bur. St. Matthew Cemetery, Mt. Vernon, Posey County, IN
- (3) 1.4.9 Andrew John Deig<sup>1870-1913-1913</sup>  
 b. 6 Sep 1870, Posey County, IN; d. 6 Sep 1913, Posey County, IN  
 bur. Mt. Jackson Cemetery, Indianapolis, IN  
 & Mary Magdalena Judy<sup>1875-1913</sup>  
 b. 19 Nov 1875, Indiana  
 m. 6 Nov 1894, Huntingburg, Dubois County, IN
- (4) 1.4.9.1a Norman Frank Deig<sup>1896-1964-1964</sup>  
 b. 6 Jan 1896, Posey County, IN; d. 7 Oct 1964, Cincinnati, Hamilton County, OH  
 bur. Lawrenceville City Cemetery, Lawrence County, IL  
 & Blanche Colbert  
 b. Oct 1899, Bedford, KY; d. 27 Feb 1949, Cook County, IL  
 m. 1 Mar 1921, Marion County, IN
- (4) 1.4.9.1b Norman Frank Deig<sup>1896-1964-1964</sup>  
 b. 6 Jan 1896, Posey County, IN; d. 7 Oct 1964, Cincinnati, Hamilton County, OH  
 bur. Lawrenceville City Cemetery, Lawrence County, IL  
 & Nora L Salyer Carpenter<sup>1896-1964</sup>  
 b. 22 Mar 1914, Gypsy, Magoffin County, KY; d. 15 Jan 2004, Clyde, Sandusky County, OH  
 m. 23 Jun 1938, Indianapolis, Marion County, IN
- (4) 1.4.9.2 Edgar Deig<sup>1897-1912-1912</sup>  
 b. 5 Jun 1897, Posey County, IN; d. 26 Mar 1912, Indianapolis, IN

- 
- (2) 1.5 Andreas John Deig<sup>1827-1866-1866</sup>  
 b. 26 Jul 1827, Bavaria, Germany  
 d. 17 Jul 1866, Posey County, IN  
 bur. St. Philip Cemetery, Posey County, IN  
 & Elisabeth Stohlhofer<sup>1826-1866</sup>  
 b. 21 Dec 1826, Bavaria, Germany  
 d. 11 May 1901, Posey County, IN  
 m. 16 Jan 1851, Evansville, IN
- (3) 1.5.1 Margaret Elisabeth Deig<sup>1851-1933-1933</sup>  
 b. 12 Nov 1851, Posey County, IN; d. 3 Dec 1933, Rockville Centre, New York  
 & John Frederick Lang<sup>1848-1925-1925</sup>  
 b. 16 Apr 1848, Baden, Aargau, Switzerland; d. 15 Jan 1925, New York City, NY  
 m. 12 Oct 1875, Posey County, IN
- (4) 1.5.1.1 Mary Elizabeth Lang<sup>1876-1958-1958</sup>  
 b. 1 Nov 1876, New York; d. 26 Aug 1958, Dade County, FL  
 bur. St. John's Cemetery, Middle Village, NY
- (4) 1.5.1.2 Joseph Charles Lang<sup>1878-1937-1937</sup>  
 b. 24 Jul 1878, Posey County, IN; d. 22 Jun 1937, Kings, New York



bur. St. John's Cemetery, Middle Village, NY  
 & Catherine Marie Quell<sup>1918</sup>  
 b. 20 Dec 1878, New York; d. 2 Aug 1956, New York  
 m. 29 Apr 1903, Kings County, NY  
 (5) 1.5.1.2.1 Gertrude Marie Elizabeth Lang<sup>1918-1921</sup>  
 b. 7 Apr 1905, New York City, NY; d. 21 Aug 1972, Queens Village, NY  
 bur. St. John's Cemetery, Middle Village, NY  
 & Joseph M Schlupf<sup>1918</sup>  
 b. 1904, New York; d. 1962  
 m. 27 Nov 1930, Kings County, NY  
 (6) 1.5.1.2.1.1 Infant Girl Schlupf<sup>1918</sup>  
 b. 2 Apr 1932, New York City, NY; d. 2 Apr 1932, New York City, NY  
 bur. Most Holy Trinity Cemetery, New York City, NY  
 (6) 1.5.1.2.1.2 Margaret Schlupf<sup>1918-1924</sup>  
 b. 26 Aug 1933, New York; d. 21 Jun 1969, Fairfield, Solano County, CA  
 bur. Suisun-Fairfield Cemetery, Fairfield, CA  
 & John Wisman  
 (6) 1.5.1.2.1.3 John Joseph Schlupf<sup>1918-1926</sup>  
 b. 24 Jul 1934, Brooklyn, Kings County, NY; d. 26 Jun 2018  
 bur. Quantico National Cemetery, Quantico, VA  
 & Catherine Elizabeth Barrell  
 m. 1958  
 (7) 1.5.1.2.1.3.1a John Schlupf<sup>1918</sup>  
 b. 24 Dec 1961  
 & Christine Amaral  
 m. 1991, Milford, NH  
 (7) 1.5.1.2.1.3.1b John Schlupf<sup>1918</sup>  
 b. 24 Dec 1961  
 & Beth  
 (7) 1.5.1.2.1.3.2 Caroline Schlupf  
 b. 17 Nov 1968  
 & Charles Gunn  
 (6) 1.5.1.2.1.4 Eleanor M Schlupf<sup>1918-1924</sup>  
 b. 14 Apr 1936, Brooklyn, Kings County, NY; d. 15 Sep 2018, Farmington, NY  
 bur. Long Island National Cemetery, East Farmingdale, New York  
 & John W Chambers  
 b. 28 Jul 1928; d. 9 Jun 1999  
 (6) 1.5.1.2.1.5 Virginia Schlupf<sup>1918</sup>  
 b. 1938, New York  
 (6) 1.5.1.2.1.6 Edward Schlupf<sup>1918</sup>  
 b. 18 Dec 1939, New York  
 (5) 1.5.1.2.2 Agnes Margaret Lang<sup>1918-1922</sup>  
 b. 1 Mar 1907, Brooklyn, Kings County, NY; d. 31 Oct 1973, Rockville Centre, New York  
 & John Theodore Dotzler<sup>1918</sup>  
 b. abt 1899, New York  
 m. 13 Nov 1937, Brooklyn, Kings County, NY  
 (6) 1.5.1.2.2.1 Pauline Agnes Dotzler<sup>1918-1925</sup>  
 b. 18 Oct 1938, Brooklyn, Kings County, NY; d. 1 Mar 2015, Arlington, VA  
 bur. Columbia Gardens Cemetery, Arlington, VA  
 & Charles Francis Flynn<sup>1918</sup>  
 b. 25 Jul 1940, Lancaster, PA; d. 18 Aug 1998, Alexandria, Fairfax County, VA











- b. 31 Oct 1867, Galston, Ayrshire, Scotland; d. 13 Sep 1955, Wayne, NJ  
 m. 31 Dec 1908, New Jersey
- (5) 1.5.1.7.1 **Hugh Mason Masterson**<sup>1927-271</sup>  
 b. 5 Nov 1909, Brooklyn, Kings County, NY; d. 14 Jan 1999, Hackensack City, Bergen, NJ
- (5) 1.5.1.7.2 **Dorothy Eugenia Masterson**<sup>1927</sup>  
 b. 22 Feb 1911, Brooklyn, Kings County, NY; d. 22 Aug 2007, Wyckoff, Bergen County, NJ
- (5) 1.5.1.7.3 **Mary Margaret Masterson**<sup>1927-271</sup>  
 b. 30 Dec 1920, Ridgewood, Bergen County, NJ; d. 21 May 2006
- (4) 1.5.1.8 **Julius Alphonse Lang**<sup>1927-271</sup>  
 b. 5 Apr 1890, Brooklyn, Kings County, NY; d. 11 Feb 1969, New York  
 bur. St. John's Cemetery, Middle Village, NY
- (4) 1.5.1.9 **Catherine Georgiana Lang**<sup>1927-271</sup>  
 b. 28 Apr 1892, Brooklyn, Kings County, NY; d. 29 Aug 1944
- (4) 1.5.1.10 **Genove Lang**<sup>1927-271</sup>  
 b. Dec 1896, New York
- (3) 1.5.2 **Joseph Andrew Deig**<sup>1927-271, 1927-271, 1927-271</sup>  
 b. 17 Aug 1854, Posey County, IN; d. 5 May 1929, St. Philip, Posey County, IN  
 bur. St. Philip Cemetery, Posey County, IN  
 & Maria Philomena Weinzapfel<sup>1927-271, 1927-271, 1927-271</sup>  
 b. 3 Oct 1853, Posey County, IN; d. 11 Feb 1902, Posey County, IN  
 m. 4 Sep 1877, Posey County, IN
- (4) 1.5.2.1 **Andrew Michael Deig**<sup>1927-271, 1927-271, 1927-271</sup>  
 b. 2 Feb 1879, Posey County, IN; d. 10 Apr 1955, Seattle, King County, WA  
 bur. St. Philip Cemetery, Posey County, IN
- (4) 1.5.2.2 **Otillia (Sr. Marcella) Deig**<sup>1927-271, 1927-271, 1927-271</sup>  
 b. 23 Jul 1882, Posey County, IN; d. 21 Jan 1969, Terre Haute, Vigo County, IN  
 bur. Sisters Of Providence Cemetery, St. Mary-Of-The-Woods, IN
- (4) 1.5.2.3 **Joseph R Deig**<sup>1927-271, 1927-271, 1927-271</sup>  
 b. 12 Feb 1886, Posey County, IN; d. 24 Nov 1957, San Francisco, CA
- (4) 1.5.2.4 **Margaret Catherine Deig**<sup>1927-271, 1927-271, 1927-271</sup>  
 b. 27 Oct 1889, Indiana; d. 20 Jan 1980, Posey County, IN  
 bur. 23 Jan 1980, St. Philip Cemetery, Posey County, IN  
 & Frank Joseph Schenk<sup>1927-271, 1927-271, 1927-271, 1927-271, 1927-271</sup>  
 b. 2 Nov 1886, St. Philip, Posey County, IN; d. 6 Apr 1977, Posey County, IN  
 m. 7 May 1919, Posey County, IN
- (5) 1.5.2.4.1 **Mary Imelda Schenk**<sup>1927-271, 1927-271, 1927-271</sup>  
 b. 27 Jun 1920, Posey County, IN
- (5) 1.5.2.4.2 **Bernadette Marie Schenk**<sup>1927-271, 1927-271, 1927-271</sup>  
 b. 27 May 1923, Posey County, IN; d. 28 Oct 2019, Evansville, IN  
 bur. 31 Oct 2019, St. Philip Cemetery, Posey County, IN  
 & Charles L Montgomery<sup>1927-271, 1927-271, 1927-271</sup>  
 b. 25 Nov 1927, Vanderburgh County, IN; d. 13 May 2002, Evansville, IN  
 m. 8 Oct 1949
- (6) 1.5.2.4.2.1 **Donald Ray Montgomery**<sup>1927-271</sup>  
 b. 1953, Indiana  
 & Kathy Jean Gidcumb  
 b. 1955, Indiana  
 m. 15 Sep 1979, St. Philip, Posey County, IN
- (7) 1.5.2.4.2.1.1 **Lindsey Marie Montgomery**  
 b. 1984
- (7) 1.5.2.4.2.1.2 **Michael Ray Montgomery**



- b. 1991
- (6) 1.5.2.4.2.2 Daniel Lee Montgomery<sup>117,221</sup>  
 b. 1953  
 & Nancy Carol McGinnes<sup>221</sup>  
 m. 10 Aug 1974, St. Philip, Posey County, IN
- (7) 1.5.2.4.2.2.1 Sara Ann Montgomery<sup>221</sup>  
 b. 1981; d. 14 Dec 2015, Evansville, IN  
 bur. 18 Dec 2015, Sunset Memorial Park Cemetery, Evansville, IN
- (7) 1.5.2.4.2.2.2 Matthew Allen Montgomery<sup>221</sup>
- (7) 1.5.2.4.2.2.3 John Montgomery<sup>221</sup>  
 & Lauren
- (6) 1.5.2.4.2.3a Timothy C Montgomery<sup>221,222,223</sup>  
 b. 24 May 1957, Indiana  
 & Dawn Renee Ashby<sup>221</sup>  
 b. abt 1960, Indiana  
 m. 16 Oct 1980, Posey County, IN
- (6) 1.5.2.4.2.3b Timothy C Montgomery<sup>221,222,223</sup>  
 b. 24 May 1957, Indiana  
 & Debra Rose Weber<sup>221</sup>  
 b. abt 1963, Indiana  
 m. 11 Feb 1984, Evansville, IN
- (6) 1.5.2.4.2.4 Maureen Ann Montgomery<sup>221,222</sup>  
 b. 14 Jan 1960, Indiana  
 & Jeffry Scott Hinderliter<sup>221</sup>  
 b. abt 1960, Indiana  
 m. 28 May 1983, Posey County, IN
- (7) 1.5.2.4.2.4.1 Nicole Hinderliter
- (7) 1.5.2.4.2.4.2 Kaleb Hinderliter
- (6) 1.5.2.4.2.5 Gerald Alan Montgomery<sup>221,222</sup>  
 b. abt 1962, Indiana  
 & Kendra Kay Heilman<sup>221</sup>  
 m. 30 Apr 1994, Posey County, IN
- (5) 1.5.2.4.3 Paul Joseph Schenk<sup>221,222,223,224,225,226,227,228,229,230,231,232,233,234,235,236,237,238,239,240,241,242,243,244,245,246,247,248,249,250,251,252,253,254,255,256,257,258,259,260,261,262,263,264,265,266,267,268,269,270,271,272,273,274,275,276,277,278,279,280,281,282,283,284,285,286,287,288,289,290,291,292,293,294,295,296,297,298,299,300,301,302,303,304,305,306,307,308,309,310,311,312,313,314,315,316,317,318,319,320,321,322,323,324,325,326,327,328,329,330,331,332,333,334,335,336,337,338,339,340,341,342,343,344,345,346,347,348,349,350,351,352,353,354,355,356,357,358,359,360,361,362,363,364,365,366,367,368,369,370,371,372,373,374,375,376,377,378,379,380,381,382,383,384,385,386,387,388,389,390,391,392,393,394,395,396,397,398,399,400,401,402,403,404,405,406,407,408,409,410,411,412,413,414,415,416,417,418,419,420,421,422,423,424,425,426,427,428,429,430,431,432,433,434,435,436,437,438,439,440,441,442,443,444,445,446,447,448,449,450,451,452,453,454,455,456,457,458,459,460,461,462,463,464,465,466,467,468,469,470,471,472,473,474,475,476,477,478,479,480,481,482,483,484,485,486,487,488,489,490,491,492,493,494,495,496,497,498,499,500,501,502,503,504,505,506,507,508,509,510,511,512,513,514,515,516,517,518,519,520,521,522,523,524,525,526,527,528,529,530,531,532,533,534,535,536,537,538,539,540,541,542,543,544,545,546,547,548,549,550,551,552,553,554,555,556,557,558,559,560,561,562,563,564,565,566,567,568,569,570,571,572,573,574,575,576,577,578,579,580,581,582,583,584,585,586,587,588,589,590,591,592,593,594,595,596,597,598,599,600,601,602,603,604,605,606,607,608,609,610,611,612,613,614,615,616,617,618,619,620,621,622,623,624,625,626,627,628,629,630,631,632,633,634,635,636,637,638,639,640,641,642,643,644,645,646,647,648,649,650,651,652,653,654,655,656,657,658,659,660,661,662,663,664,665,666,667,668,669,670,671,672,673,674,675,676,677,678,679,680,681,682,683,684,685,686,687,688,689,690,691,692,693,694,695,696,697,698,699,700,701,702,703,704,705,706,707,708,709,710,711,712,713,714,715,716,717,718,719,720,721,722,723,724,725,726,727,728,729,730,731,732,733,734,735,736,737,738,739,740,741,742,743,744,745,746,747,748,749,750,751,752,753,754,755,756,757,758,759,760,761,762,763,764,765,766,767,768,769,770,771,772,773,774,775,776,777,778,779,780,781,782,783,784,785,786,787,788,789,790,791,792,793,794,795,796,797,798,799,800,801,802,803,804,805,806,807,808,809,810,811,812,813,814,815,816,817,818,819,820,821,822,823,824,825,826,827,828,829,830,831,832,833,834,835,836,837,838,839,840,841,842,843,844,845,846,847,848,849,850,851,852,853,854,855,856,857,858,859,860,861,862,863,864,865,866,867,868,869,870,871,872,873,874,875,876,877,878,879,880,881,882,883,884,885,886,887,888,889,890,891,892,893,894,895,896,897,898,899,900,901,902,903,904,905,906,907,908,909,910,911,912,913,914,915,916,917,918,919,920,921,922,923,924,925,926,927,928,929,930,931,932,933,934,935,936,937,938,939,940,941,942,943,944,945,946,947,948,949,950,951,952,953,954,955,956,957,958,959,960,961,962,963,964,965,966,967,968,969,970,971,972,973,974,975,976,977,978,979,980,981,982,983,984,985,986,987,988,989,990,991,992,993,994,995,996,997,998,999,1000</sup>  
 b. 24 Nov 1924, Posey County, IN; d. 26 Apr 2009, St. Philip, Posey County, IN  
 bur. St. Philip Cemetery, Posey County, IN  
 & Wilma Jean Humpert<sup>221,222,223,224,225</sup>  
 b. 30 Jun 1930, Vanderburgh County, IN; d. 2 May 2021, Evansville, IN  
 m. 28 May 1949, Indiana
- (6) 1.5.2.4.3.1 Barbara Jean Schenk<sup>221,222</sup>  
 b. 16 Mar 1950, Indiana  
 & Paul Eugene Reising<sup>221,222</sup>  
 b. abt 1950, Indiana  
 m. 2 Jun 1971, Posey County, IN
- (7) 1.5.2.4.3.1.1 Nathan Paul Reising<sup>221</sup>  
 & Angela
- (7) 1.5.2.4.3.1.2 Lauren Reising<sup>221</sup>  
 & Joe Motuliak
- (6) 1.5.2.4.3.2 Kathleen Marie Schenk<sup>221,222,223</sup>  
 b. 12 Nov 1951, Evansville, IN  
 & Kenneth Leo Wolf<sup>221,222,223</sup>  
 b. 9 Jan 1954, Evansville, IN<sup>221,222</sup>



- m. 27 Mar 1982, Indiana  
 (7) 1.5.2.4.3.2.1 Jennifer Marie Wolf<sup>201,202</sup>  
 b. 23 Sep 1983, Evansville, IN<sup>m</sup>  
 & Michael Southern<sup>199,200</sup>  
 b. 1982  
 m. 24 Apr 2010, St. Philip Church, Posey County, IN  
 (8) 1.5.2.4.3.2.1.1 Reid Southern  
 b. 14 Nov 2011, Evansville, IN  
 (7) 1.5.2.4.3.2.2 David Wolf<sup>201</sup>  
 b. 14 Dec 1985, Evansville, IN<sup>m</sup>  
 (7) 1.5.2.4.3.2.3 Marie Elizabeth Wolf<sup>200</sup>  
 b. 18 Jun 1988, Evansville, IN<sup>m</sup>  
 & Adam Stewart  
 (6) 1.5.2.4.3.3 David Paul Schenk<sup>201,202</sup>  
 b. 17 Apr 1956, Indiana  
 & Geralinda Evelyn Rickelman<sup>201</sup>  
 b. abt 1958, Indiana  
 m. 27 Sep 1980, Posey County, IN  
 (7) 1.5.2.4.3.3.1 Aaron Schenk  
 (7) 1.5.2.4.3.3.2 Adam Schenk  
 (7) 1.5.2.4.3.3.3 Alissa Schenk  
 (6) 1.5.2.4.3.4 Jo Anne M Schenk<sup>201,202</sup>  
 b. 1958, Indiana  
 & Richard John Sammet<sup>201,202</sup>  
 b. 16 Sep 1957, Indiana  
 m. 21 Oct 1978, Posey County, IN  
 (7) 1.5.2.4.3.4.1 Rachel Ann Sammet<sup>201,202</sup>  
 b. 1981  
 & Eric Maurer<sup>201</sup>  
 m. 21 Oct 2006, Posey County, IN  
 (7) 1.5.2.4.3.4.2 Nicholas Paul Sammet<sup>201</sup>  
 b. 1983  
 & Julie  
 (7) 1.5.2.4.3.4.3 Eric Christopher Sammet<sup>201</sup>  
 b. 1986  
 & Kelsey  
 (4) 1.5.2.5 Alphonse Deig<sup>201,202</sup>  
 b. 5 Aug 1892, Posey County, IN; d. 9 Mar 1894, Posey County, IN  
 bur. St. Philip Cemetery, Posey County, IN  
 (3) 1.5.3 Henry Andrew Deig<sup>201,202</sup>  
 b. 10 Sep 1856, St. Philip, Posey County, IN; d. 10 Sep 1856, Posey County, IN  
 (3) 1.5.4 John Matthew Deig<sup>201</sup>  
 b. 7 May 1858, Posey County, IN; d. 15 Jul 1863, Indiana  
 (3) 1.5.5 George Henry Deig<sup>201</sup>  
 b. Dec 1859, Posey County, IN; d. bef 1870, Posey County, IN  
 (3) 1.5.6 Andreas Martin Deig<sup>201,202</sup>  
 b. 6 Feb 1862, Posey County, IN; d. 26 May 1864, Posey County, IN  
 (3) 1.5.7 Elizabeth Dorothy Deig<sup>201,202</sup>  
 b. 6 Feb 1862, Posey County, IN; d. 11 Jul 1864, Posey County, IN  
 (3) 1.5.8 Mary Christine Deig<sup>201,202,203,204</sup>  
 b. May 1864, Posey County, IN; d. 24 Dec 1951, Indiana



bur. St. Matthew Cemetery, Mt. Vernon, Posey County, IN  
& Adam Joseph Alles<sup>1852-1910</sup>

b. 19 Oct 1852, Indiana; d. 9 May 1910, Evansville, IN  
m. 15 Sep 1896, Posey County, IN

(4) 1.5.8.1 Mary E Alles<sup>1897-1965</sup>

b. 20 Jul 1897, Posey County, IN; d. 14 Aug 1965, Galveston, Cass County, IN  
bur. 17 Aug 1965, St. Matthew Cemetery, Mt. Vernon, Posey County, IN

& Henry Joseph Schenk<sup>1894-1964</sup>

b. 13 Mar 1894, Vanderburgh County, IN; d. 7 Aug 1964, Indiana  
m. 19 May 1920, Posey County, IN

(5) 1.5.8.1.1 Bernard Henry Schenk<sup>1921-1978</sup>

b. 18 Jul 1921, Indiana; d. 20 Nov 1978, Indianapolis, Marion County, IN  
bur. 22 Nov 1978, Galveston, Cass County, IN

& Edna Marie Nobles<sup>1925-2010</sup>

b. 16 Oct 1925, Florida; d. 6 Aug 2010  
m. 14 Jun 1947, Folkston, GA

(6) 1.5.8.1.1.1 Jan A Schenk & Smith

(6) 1.5.8.1.1.2 Larry Edward Schenk<sup>1953-</sup>

b. 5 Dec 1953, Indiana

& Charlene Jeanette Rhodes<sup>1952-</sup>

b. Oct 1952, Indiana

(5) 1.5.8.1.2 Herman George Schenk<sup>1922-1981</sup>

b. 16 Aug 1922, Vanderburgh County, IN; d. 15 Jan 1981, Evansville, IN  
bur. 17 Jan 1981, St. Joseph Cemetery, Evansville, IN

& Kathryn T Hirsch<sup>1921-1952</sup>

b. 20 Jan 1921, Indiana; d. 5 Oct 2016, Newburgh, Warrick County, IN  
m. Jun 1952

(6) 1.5.8.1.2.1a Mary Kathryn Schenk<sup>1955-</sup>

b. 11 Feb 1955, Indiana

& Gary Ray Perkins<sup>1953-</sup>

b. abt 1953, Indiana

m. 11 Sep 1981, Evansville, IN

(6) 1.5.8.1.2.1b Mary Kathryn Schenk<sup>1955-</sup>

b. 11 Feb 1955, Indiana

& Richard Alan Gish<sup>1954-</sup>

b. abt 1954, Indiana

m. 24 Aug 1974, Evansville, IN

(7) 1.5.8.1.2.1b.1 April Gish<sup>1975-</sup>

b. abt 1975, Indiana

& Rodney Keith Pavlichek<sup>1971-</sup>

b. 6 Oct 1971, Indiana

m. 26 Jun 1993, Evansville, IN

(6) 1.5.8.1.2.2 Lauren Marie Schenk<sup>1958-</sup>

b. 6 Jan 1958, Indiana

& Mark Nelson Lindsey<sup>1957-</sup>

b. abt 1957, Iowa

m. 11 Sep 1976, Evansville, IN

(7) 1.5.8.1.2.2.1 Katie Marie Lindsey<sup>1977-</sup>

b. abt 1977, Indiana

& Frederick Keith Ott Jr.<sup>1970-</sup>

b. 15 May 1970, Indiana











- (4) 1.5.8.3 Loretta Alles<sup>11/12/28</sup>  
 b. 21 Aug 1905, Posey County, IN; d. 24 Jun 2003, Mt Vernon, Posey County, IN  
 & Oscar L Bottomley<sup>1</sup>  
 b. abt 1907; d. 29 Jun 1984, Evansville, IN
- (5) 1.5.8.3.1 Richard Bottomley  
 (6) 1.5.8.3.1.1 Stephen Bottomley  
 (6) 1.5.8.3.1.2 David Bottomley  
 (5) 1.5.8.3.2 Rita Bottomley & Watson  
 (6) 1.5.8.3.2.1 Jeffery Watson  
 (6) 1.5.8.3.2.2 Jody Watson  
 (5) 1.5.8.3.3 Mary K Bottomley<sup>1</sup> & Gumberts  
 (5) 1.5.8.3.4 Martha Bottomley

- (2) 1.6a John Joseph Deig<sup>\*11/11/1828</sup>  
 b. 22 Feb 1828, Germany  
 d. 7 Aug 1875, Indiana  
 bur. St. Joseph Cemetery, Evansville, IN  
 & Theresa Elizabeth Weyer<sup>11/22/1834</sup>  
 b. 21 May 1833, Bavaria, Germany  
 d. 8 Sep 1871, Indiana  
 m. 10 Nov 1851, St. Philip, Posey County, IN
- (3) 1.6a.1a Anna Mary Deig<sup>\*11/11/1853</sup>  
 b. 15 Mar 1855, Vanderburgh County, IN; d. 28 Feb 1905, Vanderburgh County, IN  
 bur. St. Joseph Cemetery, Evansville, IN  
 & John E Hassler<sup>1</sup>  
 b. 10 Jan 1851; d. 8 Nov 1895
- (4) 1.6a.1a.1 John E Hassler Jr<sup>11/21/89</sup>  
 b. May 1879  
 & Magdalena Hillenbrand<sup>11/11/1813-11/20/1874</sup>  
 b. 18 Jul 1879, Indiana; d. 24 May 1941, Evansville, IN  
 m. 21 May 1901, Vanderburgh County, IN
- (5) 1.6a.1a.1.1 Catherine A Hassler<sup>11/11/1872-11/14/1954</sup>  
 b. 27 Apr 1902, Evansville, IN; d. 25 Jan 1973, Huntingburg, Dubois County, IN  
 bur. St. Joseph Cemetery, Evansville, IN
- (5) 1.6a.1a.1.2 Mary (Sr. Ligradis) Hassler<sup>11/12/1873</sup>  
 b. 17 Feb 1904, Evansville, IN; d. 8 Dec 1971, Huntingburg, Dubois County, IN
- (5) 1.6a.1a.1.3 Margaret Mary Hassler<sup>11/28/1878</sup>  
 b. 22 Sep 1905, Indiana; d. 16 Dec 2000, Owensboro, Daviess County, KY  
 bur. Resurrection Cemetery, St. Louis, MO<sup>11</sup>
- (4) 1.6a.1a.2 Mary Hassler<sup>11/20/1811-11/27/1884</sup>  
 b. 18 Dec 1879, Evansville, IN; d. 9 Nov 1943, Evansville, IN  
 bur. St. Joseph Cemetery, Evansville, IN  
 & John Fielder<sup>11/21/1834</sup>  
 b. 21 May 1876, Bavaria, Germany; d. 5 Nov 1950, Evansville, IN  
 m. 6 Sep 1905, Vanderburgh County, IN
- (5) 1.6a.1a.2.1 Emma Oneida Mildred Fielder<sup>11/21</sup>  
 b. 22 Jul 1906, Evansville, IN; d. 25 Jul 1906, Evansville, IN  
 bur. St. Joseph Cemetery, Evansville, IN
- (4) 1.6a.1a.3a Henry Theodore Hassler<sup>\*11/18/1812-11/21/1881</sup>



b. 8 Dec 1882, Evansville, IN; d. Jan 1972, Evansville, IN  
 bur. St. Joseph Cemetery, Evansville, IN  
 & Catherine Heinbuecher<sup>171812182</sup>  
 b. 1885; d. 21 Nov 1964, Evansville, IN  
 (5) **1.6a.1a.3a.1 Lillian Olivia Hassler**<sup>171812182</sup>  
 b. 22 Apr 1907, Evansville, IN; d. 5 Feb 1985, Evansville, IN  
 bur. St. Joseph Cemetery, Evansville, IN  
 & Albert Henry Hirsch<sup>171812182</sup>  
 b. 29 Mar 1905, Indiana; d. 1 Apr 1945, Evansville, IN  
 m. 25 Aug 1931, Evansville, IN  
 (6) **1.6a.1a.3a.1.1a Joann Catherine Hirsch**<sup>171812182</sup>  
 b. 30 Jul 1932, Evansville, IN; d. 4 Dec 1989, Bloomington, Monroe County, IN  
 bur. St. Joseph Cemetery, Evansville, IN  
 & Baltz  
 (7) **1.6a.1a.3a.1.1a.1 Linda Christine Baltz**  
 b. 23 Sep 1953, Indiana  
 (7) **1.6a.1a.3a.1.1a.2 David Baltz**  
 b. Oct 1955, Indiana  
 (7) **1.6a.1a.3a.1.1a.3 Jean Baltz**  
 b. abt 1957, Indiana  
 (7) **1.6a.1a.3a.1.1a.4 Rita J Baltz**  
 b. 26 Jan 1958  
 (7) **1.6a.1a.3a.1.1a.5 Anthony Baltz**  
 b. abt 1959, Indiana  
 (7) **1.6a.1a.3a.1.1a.6 Mike Baltz**  
 (6) **1.6a.1a.3a.1.1b Joann Catherine Hirsch**<sup>171812182</sup>  
 b. 30 Jul 1932, Evansville, IN; d. 4 Dec 1989, Bloomington, Monroe County, IN  
 bur. St. Joseph Cemetery, Evansville, IN  
 & Billy Joe Munkus<sup>171812182</sup>  
 b. 30 Jan 1931, Alabama; d. 29 Feb 2004, Indiana  
 m. 28 Jun 1967, Evansville, IN  
 (5) **1.6a.1a.3a.2 Henry John Hassler**<sup>171812182</sup>  
 b. 10 Sep 1908, Indiana; d. 21 Dec 1947, Evansville, IN  
 bur. St. Joseph Cemetery, Evansville, IN  
 & Emma Winifred Stevenson<sup>171812182</sup>  
 b. abt 1914, Indiana  
 m. 6 Jan 1931, Evansville, IN  
 (6) **1.6a.1a.3a.2.1 Arden Ann Hassler**<sup>171812182</sup>  
 b. 4 Jan 1933, Evansville, IN  
 & Jack Everett Smith  
 m. 18 Oct 1952, Evansville, IN  
 (7) **1.6a.1a.3a.2.1.1 Roderick Merle Smith**  
 b. 4 Mar 1957, Evansville, IN  
 (7) **1.6a.1a.3a.2.1.2 Deniece Carol Smith**  
 b. Jul 1962  
 & Scott Thomas Bossard  
 m. 11 Oct 2000, Sarasota, FL  
 (5) **1.6a.1a.3a.3 Edward Emil Hassler**<sup>171812182</sup>  
 b. 14 Apr 1910, Evansville, IN; d. 23 Feb 1989, Evansville, IN  
 bur. St. Joseph Cemetery, Evansville, IN  
 (5) **1.6a.1a.3a.4 Lucille Rose Hassler**<sup>171812182</sup>



- b. 15 Sep 1915, Evansville, IN; d. 9 Dec 1978, Evansville, IN  
 bur. St. Joseph Cemetery, Evansville, IN  
 & Gilbert Frederic Muensterman<sup>18,19,20,21,22,23,24,25,26</sup>  
 b. 17 Jan 1915, Vanderburgh County, IN; d. 27 Jan 1976, Evansville, IN  
 m. 4 Jun 1940, Evansville, IN  
 (6) 1.6a.1a.3a.4.1 Patricia A Muensterman<sup>1</sup>  
 b. abt 1943, Indiana  
 & Martin A Hasenour<sup>2</sup>  
 b. abt 1943, Indiana  
 m. 29 Mar 1980, Evansville, IN  
 (6) 1.6a.1a.3a.4.2 Joyce Ann Muensterman<sup>3,4,5,6</sup>  
 b. abt 1945  
 & Gary Lane Floyd<sup>7</sup>  
 b. 26 Mar 1947, Indiana  
 m. 12 May 1979, Evansville, IN  
 (4) 1.6a.1a.3b Henry Theodore Hassler<sup>8,9,10,11,12,13,14</sup>  
 b. 8 Dec 1882, Evansville, IN; d. Jan 1972, Evansville, IN  
 bur. St. Joseph Cemetery, Evansville, IN  
 & Catherine<sup>15</sup>  
 b. 1885; d. 21 Nov 1964, Indiana  
 (4) 1.6a.1a.4 Dena Hassler<sup>16</sup>  
 b. Nov 1888, Indiana  
 (4) 1.6a.1a.5 Fred William Hassler<sup>17,18,19</sup>  
 b. 14 Feb 1891, Indiana; d. 23 Nov 1918, Belfast, Ireland  
 & Frances Anna Dauck<sup>20</sup>  
 b. 1900, Indiana; d. 13 Apr 1975  
 m. 22 Jun 1918, Princeton, Gibson County, IN  
 (5) 1.6a.1a.5.1 Fred W Hassler Jr.<sup>21,22,23,24,25</sup>  
 b. 1 Feb 1919, Evansville, IN; d. 6 Dec 1997, Evansville, IN  
 bur. St. Joseph Cemetery, Evansville, IN  
 (4) 1.6a.1a.6 Sylvester Mervin Hassler<sup>26</sup>  
 b. 25 Nov 1892, Indiana; d. 11 Dec 1975, Evansville, IN  
 (4) 1.6a.1a.7 Stephen Hassler<sup>27,28,29</sup>  
 b. 1895, Indiana; d. 5 Nov 1982, Vanderburgh County, IN  
 bur. St. Joseph Cemetery, Evansville, IN  
 & Stella Kessens<sup>30</sup>  
 b. 1903; d. 8 Feb 1987  
 m. 17 Jul 1922, Evansville, IN  
 (5) 1.6a.1a.7.1 Ruth Edna Hassler<sup>31,32</sup>  
 b. 28 May 1923; d. 19 Oct 2010  
 bur. St. Joseph Cemetery, Evansville, IN  
 & Eugene C Ellis<sup>33</sup>  
 b. 27 Nov 1921; d. 6 Nov 1993  
 (6) 1.6a.1a.7.1.1 Larry Ellis & Patricia Folz  
 (7) 1.6a.1a.7.1.1.1 Matthew Ellis & Mindy  
 (7) 1.6a.1a.7.1.1.2 Jeremy D Ellis & Mary  
 (6) 1.6a.1a.7.1.2 Sharon K Ellis & Sauer  
 (7) 1.6a.1a.7.1.2.1 Andrea Sauer  
 (5) 1.6a.1a.7.2 Stephen E Hassler<sup>34</sup>  
 b. 5 Apr 1925; d. 19 Feb 2015  
 bur. Cresthaven Gardens, Bedford, Lawrence County, IN



& Marianna Laine

b. 2 Feb 1926, Evansville, IN; d. 8 Sep 2004, Bedford, Lawrence County, IN  
m. 12 Jun 1948

- (6) 1.6a.1a.7.2.1 Dennis Hassler & Kathy
- (6) 1.6a.1a.7.2.2 Julie Hassler & Smith
- (6) 1.6a.1a.7.2.3 Don Hassler & Melissa
- (6) 1.6a.1a.7.2.4 Chris Hassler & Elnora
- (6) 1.6a.1a.7.2.5 Susan Hassler & Michael Taylor
- (6) 1.6a.1a.7.2.6 Tim Hassler

(5) 1.6a.1a.7.3 Bettie Marie Hassler<sup>1926</sup>

b. Jul 1926, Evansville, IN; d. 10 Oct 1926, Evansville, IN  
bur. St. Joseph Cemetery, Evansville, IN

(5) 1.6a.1a.7.4a Jerome Lawrence Hassler<sup>1932-2005</sup>

b. 30 Nov 1932, Indiana; d. 8 Sep 2005, Evansville, IN

& Justilene Joyce Royster<sup>1933</sup>

b. 29 Dec 1933, Henderson, KY; d. 2 Mar 2009, Vanderburgh County, IN

(6) 1.6a.1a.7.4a.1 Beth Ann Hassler<sup>1962</sup>

b. 6 Mar 1962, Indiana

& Scott Allen Slaton<sup>1962</sup>

b. abt 1962, Indiana

m. 3 Jul 1982, Evansville, IN

(6) 1.6a.1a.7.4a.2 Jerome Lynn Hassler<sup>1963</sup>

b. 31 Jul 1963, Indiana

& Clare Elizabeth Becker<sup>1964</sup>

b. 1964, Indiana

m. 27 Dec 1985, Evansville, IN

(7) 1.6a.1a.7.4a.2.1 Nathan Lynn Hassler & Vanessa Joy Shaw

m. 2019

(7) 1.6a.1a.7.4a.2.2 Jacob Hassler & Maggie

(8) 1.6a.1a.7.4a.2.2.1 Zeke Hassler

(7) 1.6a.1a.7.4a.2.3 Luke Hassler<sup>1964-2005</sup>

(6) 1.6a.1a.7.4a.3 Janice Ruth Hassler<sup>1964-2005</sup>

b. 4 Jul 1964, Indiana

& George Lee Hoffman<sup>1963-2005</sup>

b. 1 Jan 1963<sup>1963</sup>

m. 8 Mar 1986, Evansville, IN

(7) 1.6a.1a.7.4a.3.1 Ashley Hoffman<sup>1987-2005</sup>

b. 1987<sup>1987</sup>

(7) 1.6a.1a.7.4a.3.2 Jamie Lynn Hoffman<sup>1991-2005</sup>

b. 1991<sup>1991</sup>

(7) 1.6a.1a.7.4a.3.3 Kelsey Hoffman<sup>1991-2005</sup>

(6) 1.6a.1a.7.4a.4 Stephen Lawrence Hassler<sup>1967</sup>

b. abt 1967, Indiana

& Mindy Sue Monarch

b. abt 1967, Indiana

m. 3 Sep 1988, Evansville, IN

(6) 1.6a.1a.7.4a.5 John David Hassler<sup>1970</sup>

b. 10 Jun 1970, Indiana

& Amy Beth Cissna<sup>1975</sup>

b. abt 1975, Indiana

m. 18 Dec 1993, Evansville, IN



- (6) 1.6a.1a.7.4a.6 Jill Marie Hassler<sup>11,12,13,14</sup>  
 b. 1975, Indiana  
 & Matthew Earl Gilham<sup>11,12,13,14</sup>  
 b. abt 1973, Indiana  
 m. 17 Sep 1993, Evansville, IN
- (5) 1.6a.1a.7.4b Jerome Lawrence Hassler<sup>11,12,13,14</sup>  
 b. 30 Nov 1932, Indiana; d. 8 Sep 2005, Evansville, IN  
 & Carolyn Ann Kolb  
 b. 15 Jul 1935, Evansville, IN; d. 12 Feb 2012, Indiana  
 m. 13 Mar 1987, Henderson, KY
- (3) 1.6a.1b Anna Mary Deig<sup>11,12,13,14</sup>  
 b. 15 Mar 1855, Vanderburgh County, IN; d. 28 Feb 1905, Vanderburgh County, IN  
 bur. St. Joseph Cemetery, Evansville, IN  
 & Henry Helfrich<sup>11,12,13,14</sup>  
 b. Mar 1845, Indiana  
 m. 5 Oct 1897, Evansville, IN
- (3) 1.6a.2 Rosina Deig<sup>11,12,13,14</sup>  
 b. 28 Sep 1857, Indiana; d. 11 Apr 1858, Indiana  
 bur. St. Joseph Cemetery, Evansville, IN

- (2) 1.6b John Joseph Deig<sup>11,12,13,14</sup>  
 b. 22 Feb 1828, Germany  
 d. 7 Aug 1875, Indiana  
 bur. St. Joseph Cemetery, Evansville, IN  
 & Elizabeth Schenk<sup>11,12,13,14</sup>  
 b. 13 Jan 1848, Indiana  
 d. 3 Mar 1928, Indiana  
 m. 1872, Indiana

- (2) 1.7 Joseph Deig<sup>11,12,13,14,15,16,17,18,19,20,21,22,23,24</sup>  
 b. 16 Jul 1831, Bavaria, Germany  
 d. 21 Mar 1914, Posey County, IN  
 bur. St. Philip Cemetery, Posey County, IN  
 & Caroline Fischer<sup>11,12,13,14,15,16,17,18,19,20,21,22,23,24</sup>  
 b. 22 Mar 1833, Hesse Kassel, Germany  
 d. 2 Feb 1904, Posey County, IN  
 m. 11 Sep 1854, St. Philip, Posey County, IN
- (3) 1.7.1 Margaret Johanna Deig<sup>11,12,13,14,15,16,17,18,19,20,21,22,23,24</sup>  
 b. 17 Nov 1855, Posey County, IN; d. 25 Sep 1943, Evansville, IN  
 bur. St. Joseph Cemetery, Evansville, IN  
 & George Folz<sup>11,12,13,14,15,16,17,18,19,20,21,22,23,24</sup>  
 b. 4 Apr 1849, St. Wendel, Posey County, IN; d. 14 Jul 1913, Evansville, IN  
 m. 6 Nov 1877, Posey County, IN
- (4) 1.7.1.1 George Jacob Folz<sup>11,12,13,14,15,16,17,18,19,20,21,22,23,24</sup>  
 b. 27 Jul 1878, Posey County, IN; d. 10 Oct 1955, Evansville, IN  
 bur. St. Joseph Cemetery, Evansville, IN  
 & Carolina Snyder<sup>11,12,13,14,15,16,17,18,19,20,21,22,23,24</sup>



- b. 8 Mar 1885, Indiana; d. 8 Nov 1972, Evansville, IN
- (5) 1.7.1.1.1 **Edward Henry Folz**<sup>121,188,88</sup>
- b. 16 Apr 1906, Posey County, IN; d. 26 Sep 1983, Evansville, IN  
bur. St. Joseph Cemetery, Evansville, IN
- & Lela Matilda Neu<sup>e</sup>
- b. 31 Oct 1903, Posey County, IN; d. 16 Jan 1989, Evansville, IN  
m. 1943, St. Louis, MO
- (4) 1.7.1.2 **Carrie Folz**<sup>e</sup>
- b. abt 1879, Posey County, IN
- (4) 1.7.1.3 **Andrew Stephan Folz**<sup>121,188,88</sup>
- b. 15 Jan 1881, Indiana; d. 31 Jul 1970, Evansville, IN  
bur. St. Joseph Cemetery, Evansville, IN
- & Katherine Schneider<sup>121,188,88</sup>
- b. 12 Nov 1880, Posey County, IN; d. 19 Jan 1969, Evansville, IN  
m. 15 Jul 1902, Posey County, IN
- (4) 1.7.1.4 **Joseph B Folz**<sup>121,188,88</sup>
- b. 23 Oct 1884, Posey County, IN; d. 2 Dec 1905, Posey County, IN  
bur. St. Philip Cemetery, Posey County, IN
- (4) 1.7.1.5 **Frank William Folz**<sup>121,188,88</sup>
- b. 28 Nov 1886, Posey County, IN; d. 20 Oct 1944, Evansville, IN  
bur. St. Joseph Cemetery, Evansville, IN
- & Theresia A Strobel<sup>121,188,88</sup>
- b. 19 Mar 1895, Perry County, IN; d. 23 May 1964  
m. 3 Jul 1943, Evansville, IN
- (4) 1.7.1.6 **William John Folz**<sup>121,188,88</sup>
- b. 29 Jun 1891, Posey County, IN; d. Nov 1967, Hillsborough, FL  
bur. Sylvan Abbey Memorial Park, Clearwater, FL
- & Cora Elizabeth Ashley
- b. 1898; d. 1966
- (5) 1.7.1.6.1 **William Joseph Folz**<sup>121,188,88</sup>
- b. 17 Jan 1917, Evansville, IN; d. 7 Oct 1991, Los Angeles, CA
- & Maxine
- b. 1919
- (6) 1.7.1.6.1.1 **Annette Pamela Folz**<sup>121,188,88</sup>
- b. 13 May 1944, Los Angeles, CA
- & Joseph P Sevedge
- b. abt 1943  
m. 16 Sep 1972, Los Angeles, CA
- (3) 1.7.2 **Marie Rose Deig**<sup>121,188,88</sup>
- b. 9 Jul 1857, Posey County, IN; d. bef 1860, Posey County, IN
- (3) 1.7.3 **Joseph John Deig**<sup>121,188,88</sup>
- b. Aug 1859, Posey County, IN; d. 24 Jul 1933, Indiana  
bur. Oak Hill Cemetery, Evansville, IN
- & Mary L Hahn<sup>121,188,88</sup>
- b. 13 Jul 1863, Indiana; d. 1 Oct 1952, Evansville, IN  
m. 14 May 1885, St. Philip, Posey County, IN
- (4) 1.7.3.1 **Amelia C Deig**<sup>121,188,88</sup>
- b. 23 Oct 1887, Posey County, IN; d. 11 May 1970, Evansville, IN
- & Edward Joseph Schenk<sup>121,188,88</sup>
- b. 15 Dec 1886, White County, IL; d. 11 Aug 1967, Evansville, IN  
m. 24 Nov 1908, Posey County, IN



- (5) 1.7.3.1.1 Agnes Mary Schenk<sup>1899-1972</sup>  
 b. 13 Sep 1909, Illinois; d. 6 Aug 1972, Evansville, IN  
 bur. St. Joseph Cemetery, Evansville, IN
- (5) 1.7.3.1.2 Leona E Schenk<sup>1899-1998</sup>  
 b. 17 Aug 1910, Illinois; d. 18 Jun 1998, Evansville, IN  
 bur. St. Joseph Cemetery, Evansville, IN  
 & Phillip N Bender<sup>1910-1984</sup>  
 b. 30 May 1910, Indiana; d. 29 Jul 1984, Evansville, IN
- (5) 1.7.3.1.3 Lillian Schenk<sup>1913-1971</sup>  
 b. 17 Oct 1913, Evansville, IN; d. 15 Jun 1971, Evansville, IN  
 bur. St. Joseph Cemetery, Evansville, IN  
 & John E Helmer<sup>1911-1982</sup>  
 b. 1911, Louisiana; d. 5 Apr 1982, Evansville, IN
- (6) 1.7.3.1.3.1 Carolyn Ann (Sr. Mary MaDonna) Helmer<sup>1937-1997</sup>  
 b. 8 Oct 1937, Evansville, IN
- (6) 1.7.3.1.3.2 Judith Rose Helmer<sup>1940-2007</sup>  
 b. 9 Jul 1940; d. 23 Mar 2007, Evansville, IN  
 bur. 26 Mar 2007, St. Joseph Cemetery, Evansville, IN  
 & Elmer Alfred Debes<sup>1938-1982</sup>  
 b. 3 Oct 1938, Evansville, IN; d. 11 Dec 1982, Evansville, IN  
 m. 19 Aug 1961, Evansville, IN
- (7) 1.7.3.1.3.2.1 David Allen Debes
- (7) 1.7.3.1.3.2.2 Kenneth Ray Debes
- (7) 1.7.3.1.3.2.3 Thomas Wayne Debes
- (6) 1.7.3.1.3.3 Mary Elizabeth Helmer<sup>1942-1997</sup>  
 b. 20 Oct 1942  
 & Norbert Henry Brenner<sup>1940-1962</sup>  
 b. 10 Jun 1940  
 m. 29 Dec 1962, Indiana
- (7) 1.7.3.1.3.3.1 Anna Marie Brenner<sup>1964-1987</sup>  
 b. 29 May 1964, Indiana  
 & Mark Anthony Allen<sup>1963-1987</sup>  
 b. 11 Mar 1963, Indiana  
 m. 25 Jul 1987, Resurrection, Evansville, IN
- (8) 1.7.3.1.3.3.1.1 Anthony Russell Allen<sup>1994-1994</sup>  
 b. 15 Aug 1994, Evansville, IN
- (8) 1.7.3.1.3.3.1.2 Heather Elizabeth Allen<sup>1994-1994</sup>  
 b. 15 Aug 1994, Evansville, IN
- (7) 1.7.3.1.3.3.2a Julia Rose Brenner<sup>1966-1988</sup>  
 b. 25 May 1966, Indiana  
 & Donald Wayne Martin<sup>1988-1988</sup>  
 m. 22 Oct 1988, St. Boniface, Evansville, IN
- (7) 1.7.3.1.3.3.2b Julia Rose Brenner<sup>1966-1997</sup>  
 b. 25 May 1966, Indiana  
 & Michael Layman Coakley<sup>1965-1997</sup>  
 b. 27 Aug 1965  
 m. 1 Mar 1997
- (8) 1.7.3.1.3.3.2b.1 Mitchell Layman Coakley<sup>2000-2000</sup>  
 b. 5 Jul 2000
- (8) 1.7.3.1.3.3.2b.2 Aaron Joseph Coakley<sup>2001-2001</sup>  
 b. 19 Sep 2001



- (7) 1.7.3.1.3.3.3 Stephen John Brenner<sup>1971-2004</sup>  
 b. 28 Jan 1971<sup>IN</sup>  
 & Dana Ann Wright<sup>1930-</sup>  
 b. 11 Aug 1973<sup>IN</sup>  
 m. 2 May 1992
- (8) 1.7.3.1.3.3.3.1 Patricia Marie Brenner<sup>1999-</sup>  
 b. 1 Feb 1999<sup>IN</sup>
- (8) 1.7.3.1.3.3.3.2 Nicholas Henry Brenner<sup>2004-</sup>  
 b. 2 May 2004<sup>IN</sup>
- (7) 1.7.3.1.3.3.4 Michael Paul Brenner<sup>1976-2000</sup>  
 b. 23 Jan 1976<sup>IN</sup>  
 & Shannon Lynn Christmas<sup>1976-</sup>  
 b. 15 Sep 1976<sup>IN</sup>  
 m. 20 Jun 1998, St. Boniface, Evansville, IN
- (8) 1.7.3.1.3.3.4.1 Jonathon Henry Brenner  
 b. 2004
- (8) 1.7.3.1.3.3.4.2 Timothy Wayne Brenner  
 b. 2005
- (8) 1.7.3.1.3.3.4.3 Joshua Michael Brenner<sup>2010-</sup>  
 b. 30 Dec 2010<sup>IN</sup>
- (7) 1.7.3.1.3.3.5 Ellen Sue Brenner<sup>1978-</sup>  
 b. 24 Oct 1978, Evansville, IN<sup>IN</sup>  
 & Paul Joseph Haefling<sup>1980-</sup>  
 b. 31 Jul 1980, Huntingburg, Dubois County, IN<sup>IN</sup>  
 m. 6 Apr 2002, St. Boniface, Evansville, IN
- (8) 1.7.3.1.3.3.5.1 Emma Catherine Lillian Haefling<sup>2004-</sup>  
 b. 6 Apr 2004, Newburgh, Warrick County, IN<sup>IN</sup>
- (8) 1.7.3.1.3.3.5.2 Samantha Lynn Haefling<sup>2006-</sup>  
 b. 28 Jul 2006, Newburgh, Warrick County, IN<sup>IN</sup>
- (8) 1.7.3.1.3.3.5.3 Aidan Joseph Haefling<sup>2010-</sup>  
 b. 8 Oct 2010, Newburgh, Warrick County, IN<sup>IN</sup>
- (6) 1.7.3.1.3.4 John Antone Helmer<sup>1947-2015</sup>  
 b. 1 Aug 1947, Evansville, IN; d. 2 Apr 2015, Tupper Lake, NY  
 bur. Saint Bernard's Cemetery, Saranac Lake, Franklin County, New York
- & Dorothy Ormsby  
 b. 29 Jan 1960
- (7) 1.7.3.1.3.4.1 Cecilia Marie Helmer  
 b. Nov 1985
- (4) 1.7.3.2 Matilda A Deig<sup>1891-1916</sup>  
 b. 18 Jan 1891, Posey County, IN; d. 31 Dec 1983, Evansville, IN  
 & John Joseph Boleman  
 b. 31 Aug 1891, Indiana; d. 2 Jul 1968, Evansville, IN  
 m. 28 Oct 1916, Vanderburgh County, IN
- (4) 1.7.3.3 Hattie A Deig<sup>1892-1984</sup>  
 b. 14 Nov 1892, Indiana; d. 28 Jul 1984, Evansville, IN
- (4) 1.7.3.4 Caroline Mary Deig<sup>1895-1980</sup>  
 b. 9 Aug 1895, Evansville, IN; d. 11 Jul 1980, Evansville, IN  
 bur. St. Joseph Cemetery, Evansville, IN
- & William Edward Jacobs<sup>1889-1944</sup>  
 b. 29 Jul 1889, Maryland; d. 4 Mar 1944, Baltimore, MD  
 m. 4 Aug 1925, Hancock, IN



- (4) 1.7.3.5a Raymond John Deig<sup>\*1114,14,27,140</sup>  
 b. 2 Oct 1905, Posey County, IN; d. 6 Jun 1978, Evansville, IN  
 bur. Locust Hill Cemetery, Evansville, IN  
 & Phyllis Alldredge  
 b. 5 Nov 1906; d. 7 Jul 1988, Green Valley, Pima, AZ  
 m. 1927
- (4) 1.7.3.5b Raymond John Deig<sup>\*1114,14,27,140</sup>  
 b. 2 Oct 1905, Posey County, IN; d. 6 Jun 1978, Evansville, IN  
 bur. Locust Hill Cemetery, Evansville, IN  
 & Ann E Lockett<sup>2</sup>  
 b. 10 Jan 1904, Kentucky; d. 23 Jan 1973, Evansville, IN
- (3) 1.7.4 Maria Theresa Deig<sup>1</sup>  
 b. 21 Aug 1861, Posey County, IN; d. 12 Mar 1866, Posey County, IN
- (3) 1.7.5 Andrew William Deig<sup>1114,14,27,140</sup>  
 b. 31 Dec 1862, Posey County, IN; d. 17 Dec 1934, Mt Vernon, Posey County, IN  
 bur. 20 Dec 1934, St. Philip Cemetery, Posey County, IN  
 & Anna Christine Orth<sup>1114,14,27,140</sup>  
 b. 1873, Indiana; d. 25 Jun 1956, Indiana  
 m. 15 Apr 1890, Posey County, IN
- (4) 1.7.5.1 Carrie A Deig<sup>1114,14,27,140</sup>  
 b. 11 May 1890, Indiana; d. 15 Jun 1890, Indiana  
 bur. St. Philip Cemetery, Posey County, IN
- (4) 1.7.5.2 Julia E Deig<sup>1114,14,27,140</sup>  
 b. 11 May 1890; d. 11 May 1890  
 bur. St. Philip Cemetery, Posey County, IN
- (4) 1.7.5.3 George Fred Deig<sup>1114,14,27,140</sup>  
 b. 22 Sep 1891, Posey County, IN; d. 9 May 1960, Evansville, IN  
 bur. Memorial Park Cemetery, Evansville, IN  
 & Lydia Elizabeth Espenlaub<sup>1114,14,27,140</sup>  
 b. abt 1898; d. 2 Aug 1962, Evansville, IN  
 m. 22 Apr 1919, Posey County, IN
- (5) 1.7.5.3.1a Olivia Ann Deig<sup>\*1114,14,27,140</sup>  
 b. 9 Nov 1919, Posey County, IN; d. 26 Jan 1989, Palm Beach, FL  
 bur. Memorial Park Cemetery, Evansville, IN  
 & Jack Narvel Faught  
 b. 1906; d. 1970  
 m. 1940
- (6) 1.7.5.3.1a.1a Billy Ray Faught<sup>\*1114,14,27,140</sup>  
 b. 24 Feb 1940, Evansville, IN  
 & Shirley
- (6) 1.7.5.3.1a.1b Billy Ray Faught<sup>\*1114,14,27,140</sup>  
 b. 24 Feb 1940, Evansville, IN  
 & Donna Jean Miller  
 m. 21 May 1982, Palm Beach, FL
- (5) 1.7.5.3.1b Olivia Ann Deig<sup>\*1114,14,27,140</sup>  
 b. 9 Nov 1919, Posey County, IN; d. 26 Jan 1989, Palm Beach, FL  
 bur. Memorial Park Cemetery, Evansville, IN  
 & Joe W Rittenberry<sup>2</sup>  
 b. 12 Jul 1920; d. 7 Oct 1977  
 m. 7 Nov 1970, Palm Beach, FL
- (5) 1.7.5.3.2 Helen Margaret Deig<sup>1114,14,27,140</sup>



b. 5 Jun 1921, Posey County, IN; d. 14 Oct 1980, Evansville, IN  
 & Ermal Pfister  
 b. abt 1906; d. 18 Apr 1987, Evansville, IN  
 | (6) 1.7.5.3.2.1 Gary Pfister  
 | (5) 1.7.5.3.3 Pauline Lillian Deig<sup>1922-1982, IN</sup>  
 | b. 2 Dec 1922, Posey County, IN; d. 14 Dec 1982, Evansville, IN  
 | bur. St John Cemetery, Elberfield, IN  
 | & Albert Frederick Titzer<sup>1919-1966, IN</sup>  
 | b. 30 Sep 1919, Warrick County, IN; d. 23 Apr 1966, Evansville, IN  
 | (6) 1.7.5.3.3.1 Sylvia Ann Titzer<sup>1942-1998, IN</sup>  
 | b. 24 Oct 1942, Evansville, IN; d. 3 Sep 1998, Boonville, Warrick County, IN  
 | bur. St. John Cemetery, Elberfeld, Warrick County, IN  
 | & Robert Carl Fisher<sup>1962-2017, IN</sup>  
 | m. 22 Jun 1962, Elberfeld, Warrick County, IN  
 | | (7) 1.7.5.3.3.1.1 Missy Fisher & Decamps  
 | | (7) 1.7.5.3.3.1.2 Nikki Fisher  
 | | (7) 1.7.5.3.3.1.3 Candi Fisher  
 | | (7) 1.7.5.3.3.1.4 Katie Fisher  
 | | (7) 1.7.5.3.3.1.5 Jessica Fisher  
 | | (7) 1.7.5.3.3.1.6 Robert Fisher  
 | | (7) 1.7.5.3.3.1.7 Brad Fisher  
 | | (7) 1.7.5.3.3.1.8 Christa Fisher & Greenwell  
 | | (7) 1.7.5.3.3.1.9 Debbie Fisher & Reynolds  
 | | (7) 1.7.5.3.3.1.10 Theresa Fisher  
 | | (7) 1.7.5.3.3.1.11 Shannon Fisher & McBride  
 | (6) 1.7.5.3.3.2a Susan Marie Titzer<sup>1956-2017, IN</sup>  
 | b. abt 1956, Indiana; d. 2 Oct 2017, Indiana  
 | bur. 6 Oct 2017, Little Zion Cemetery, Tennyson, IN  
 | & Monty Ray Maglinger  
 | | (7) 1.7.5.3.3.2a.1 Amanda Sue Maglinger<sup>1977-2017, IN</sup>  
 | | b. abt 1977, Indiana  
 | | & Jeremy Ray Leslie<sup>1999-2017, IN</sup>  
 | | m. 19 Sep 1999, Boonville, Warrick County, IN  
 | | | (8) 1.7.5.3.3.2a.1.1 Samuel Leslie  
 | | | (8) 1.7.5.3.3.2a.1.2 Lidia Leslie  
 | | | (8) 1.7.5.3.3.2a.1.3 Isaiah Leslie  
 | | | (8) 1.7.5.3.3.2a.1.4 Anna Leslie  
 | | (7) 1.7.5.3.3.2a.2 Craig Scott Maglinger<sup>1979-2017, IN</sup>  
 | | b. abt 1979, Indiana  
 | | & Andrea Lynette Feldmeier<sup>1985-2004, IN</sup>  
 | | b. abt 1985, Indiana  
 | | m. 20 Nov 2004, Boonville, Warrick County, IN  
 | | | (8) 1.7.5.3.3.2a.2.1 Zac Maglinger  
 | | | (8) 1.7.5.3.3.2a.2.2 Alyssa Maglinger  
 | (6) 1.7.5.3.3.2b Susan Marie Titzer<sup>1956-2017, IN</sup>  
 | b. abt 1956, Indiana; d. 2 Oct 2017, Indiana  
 | bur. 6 Oct 2017, Little Zion Cemetery, Tennyson, IN  
 | & Ronald Eugene Cross  
 | b. Indiana  
 | | (7) 1.7.5.3.3.2b.1 Aaron R Cross<sup>1984-2017, IN</sup>  
 | | b. abt 1984, Indiana



- & Leann K Mercer<sup>~</sup>
  - b. abt 1985, Indiana
  - m. 17 May 2003, Boonville, Warrick County, IN
  - (8) 1.7.5.3.3.2b.1.1 Kyle Cross
  - (8) 1.7.5.3.3.2b.1.2 Kate Cross
  - (8) 1.7.5.3.3.2b.1.3 Lucy Cross
  - (7) 1.7.5.3.3.2b.2 Emily Cross<sup>~</sup>
    - b. abt 1985, Indiana
- & Justin Rickenbaugh<sup>~</sup>
  - b. abt 1986, Indiana
  - m. 1 Oct 2005, Boonville, Warrick County, IN
  - (8) 1.7.5.3.3.2b.2.1 Lily Rickenbaugh
  - (8) 1.7.5.3.3.2b.2.2 Mason Rickenbaugh
  - (7) 1.7.5.3.3.2b.3 Caroline Cross & Wayne Vickers
    - (8) 1.7.5.3.3.2b.3.1 Hayley Vickers
    - (8) 1.7.5.3.3.2b.3.2 Nolan Vickers
    - (8) 1.7.5.3.3.2b.3.3 Ben Vickers
    - (8) 1.7.5.3.3.2b.3.4 Alex Vickers
  - (7) 1.7.5.3.3.2b.4 Megan Cross & Eric Davis
    - (8) 1.7.5.3.3.2b.4.1 Gracie Davis
    - (8) 1.7.5.3.3.2b.4.2 Aubree Davis
    - (8) 1.7.5.3.3.2b.4.3 Cooper Davis
  - (7) 1.7.5.3.3.2b.5 Amanda Cross
- (6) 1.7.5.3.3.3 Allen Titzer & Tina
- (6) 1.7.5.3.3.4 Larry Titzer & Carolyn
- (6) 1.7.5.3.3.5 Mike Titzer
- (5) 1.7.5.3.4a George Andrew Deig<sup>~</sup>
  - b. 16 Feb 1925, Evansville, IN; d. 8 Nov 2012, Evansville, IN
  - bur. 10 Nov 2012, Locust Hill Mausoleum, Evansville, IN
- & Edna Tresia Fehrenbacher<sup>~</sup>
  - b. 27 Jan 1930, Vanderburgh County, IN; d. 8 Oct 2020, Evansville, IN
  - m. 5 Jun 1947, Evansville, IN
  - (6) 1.7.5.3.4a.1 Sandra Faye Deig<sup>~</sup>
    - b. 1949, Indiana
  - & Carl Michael Barron<sup>~</sup>
    - b. 13 Apr 1946, Indiana
    - m. 10 Oct 1970, Evansville, IN
    - (7) 1.7.5.3.4a.1.1 Andrea Lynn Barron<sup>~</sup>
      - b. Feb 1974, Indiana
    - & Casey Louis Chmielewski
      - m. 5 Jul 2003, York, VA
    - (7) 1.7.5.3.4a.1.2 Michael Scott Barron<sup>~</sup>
      - b. May 1977
    - & Laura
    - (6) 1.7.5.3.4a.2 Gail Ann Deig<sup>~</sup>
      - b. 14 Dec 1950, Indiana; d. 24 Sep 2020, Evansville, IN
      - bur. St. Joseph Mausoleum, Evansville, IN
    - (6) 1.7.5.3.4a.3 Timothy Deig<sup>~</sup>
      - b. 15 Feb 1955
  - (5) 1.7.5.3.4b George Andrew Deig<sup>~</sup>
    - b. 16 Feb 1925, Evansville, IN; d. 8 Nov 2012, Evansville, IN



- bur. 10 Nov 2012, Locust Hill Mausoleum, Evansville, IN  
 & Verna Mae Cox<sup>1898-1982</sup>
- b. 6 Apr 1930, Evansville, IN; d. 22 Aug 2012, Evansville, IN  
 m. 31 Oct 1970, Evansville, IN
- (5) 1.7.5.3.5 Evelyn Mae Deig<sup>1929-2014</sup>
- b. 7 Nov 1929, Evansville, IN; d. 10 Feb 2014, Evansville, IN  
 bur. Alexander Memorial Park Cemetery, Evansville, IN  
 & William S Meisler<sup>1924-2013</sup>
- b. 13 Nov 1924, Evansville, IN; d. 2013  
 m. 20 Mar 1947, Evansville, IN
- (6) 1.7.5.3.5.1 Donald George Meisler<sup>1951-2013</sup>
- b. abt 1951, Tennessee  
 & Janet Lee Phillips<sup>1953-2013</sup>
- b. abt 1953, Indiana  
 m. 8 Feb 1976, Evansville, IN
- (6) 1.7.5.3.5.2 Ronald Meisler<sup>1976-2013</sup>  
 & Jenatta Travis<sup>1976-2013</sup>
- (4) 1.7.5.4 Margaret Hattie Deig<sup>1893-1982</sup>
- b. 22 Sep 1893, Posey County, IN; d. 20 Jun 1982, Evansville, IN  
 bur. 23 Jun 1982, St. Matthew Cemetery, Mt. Vernon, Posey County, IN  
 & John Henry Niemeier<sup>1886-1964</sup>
- b. 15 Jun 1886; d. 7 May 1964, Evansville, IN  
 m. 25 Jan 1916, Posey County, IN
- (5) 1.7.5.4.1 Anna Catherine Niemeier<sup>1916-1945</sup>
- b. 9 Dec 1916, Posey County, IN; d. 14 Apr 1945, Evansville, IN  
 bur. 17 Apr 1945, Park Lawn Cemetery, Evansville, IN  
 & Herbert Cohoon<sup>1909-1985</sup>
- b. 24 May 1909, Indiana; d. 28 Nov 1985, Evansville, IN  
 m. 1934, Indiana
- (6) 1.7.5.4.1.1 Jerry Herbert Cohoon<sup>1934-1973</sup>
- b. 27 Dec 1934, Evansville, IN  
 & Sarah Frances Flach<sup>1942-1973</sup>
- b. 28 Nov 1942, Indiana  
 m. 4 Aug 1973, Evansville, IN
- (6) 1.7.5.4.1.2 Harold Cohoon<sup>1973-1973</sup>
- (5) 1.7.5.4.2a Marie Niemeier<sup>1919-1991</sup>
- b. abt 1919, Indiana  
 & Harp
- (6) 1.7.5.4.2a.1 Leonard Harp<sup>1919-1991</sup>
- (6) 1.7.5.4.2a.2 Donna Harp & Lowey<sup>1919-1991</sup>
- (5) 1.7.5.4.2b Marie Niemeier<sup>1919-1991</sup>
- b. abt 1919, Indiana  
 & Garland Byrd
- (6) 1.7.5.4.2b.1 Garland John Byrd<sup>1938-1991</sup>
- b. 22 Nov 1938, Mt. Vernon, IN
- (5) 1.7.5.4.3 Sylvester Edward Niemeier<sup>1921-1991</sup>
- b. 29 Apr 1921, Posey County, IN; d. 3 Feb 1924, Posey County, IN
- (5) 1.7.5.4.4 Mildred Alice Niemeier<sup>1924-2016</sup>
- b. 22 Oct 1924, Posey County, IN; d. 17 Jul 2016, Newburgh, Warrick County, IN  
 & Kenneth Marx
- (6) 1.7.5.4.4.1a Charles William Marx<sup>1924-2016</sup>



- b. 3 Jul 1943, Indiana  
& Deborah Ruth Hardin<sup>1943</sup>
- b. 16 Mar 1953, Indiana
- m. 12 Apr 1972, Newburgh, Warrick County, IN
- | (7) 1.7.5.4.4.1a.1 Courtney Marx | & Chrystal
- (6) 1.7.5.4.4.1b Charles William Marx\*
- b. 3 Jul 1943, Indiana
- & Linda
- | (7) 1.7.5.4.4.1b.1 Clara Marx & Jeff Erwin
- | | (8) 1.7.5.4.4.1b.1.1 Jonathan Erwin
- | | (8) 1.7.5.4.4.1b.1.2 Catherine Erwin
- | | (8) 1.7.5.4.4.1b.1.3 Elizabeth Erwin
- | | (8) 1.7.5.4.4.1b.1.4 Cylie Erwin
- | | (8) 1.7.5.4.4.1b.1.5 Cydney Erwin
- (6) 1.7.5.4.4.2 Infant Marx<sup>1943</sup>
- b. 6 Apr 1945, Evansville, IN; d. 7 Apr 1945, Evansville, IN
- bur. 7 Apr 1945, Locust Hill Cemetery, Evansville, IN
- (5) 1.7.5.4.5 Lucille Elizabeth Niemeier<sup>1927-2005</sup>
- b. 8 Mar 1927, Mt. Vernon, IN; d. 9 May 2005, Broken Arrow, OK
- bur. Floral Haven Memorial Gardens, Broken Arrow, OK
- & Levoy Carol Ellsworth<sup>1920-2009</sup>
- b. 28 Sep 1920, McLoud, Pottawatomie County, OK; d. 8 Oct 2009, Grove, OK
- m. 1946, Henderson, KY
- | (6) 1.7.5.4.5.1 Linda Kay Ellsworth & Vic Clouse
- | | (7) 1.7.5.4.5.1.1 Matthew Clouse & Anne
- | | (7) 1.7.5.4.5.1.2 Melanie Clouse
- (6) 1.7.5.4.5.2 Levoy Carol Ellsworth Jr. & Jennifer
- | (7) 1.7.5.4.5.2.1 Sarah Ellsworth & Travis Wheeler
- | (7) 1.7.5.4.5.2.2 Rachel Ellsworth
- | (7) 1.7.5.4.5.2.3 Scott Ellsworth
- | (7) 1.7.5.4.5.2.4 Molly Ellsworth
- (5) 1.7.5.4.6 Donald Albert Niemeier<sup>1931-2015</sup>
- b. 6 Jan 1931, Mays Township, Posey County, IN; d. 5 Mar 2015, Evansville, IN
- bur. 7 Mar 2015, Private Burial
- & Hildred M Conrey
- b. 1 Jan 1901
- m. 29 Dec 1952, Shawneetown, Gallatin County, Illinois, USA
- (6) 1.7.5.4.6.1 Dee Ann Niemeier<sup>1960</sup>
- b. 3 Dec 1960, Evansville, IN
- & Ron Allen Sheffer<sup>1961</sup>
- b. abt 1961, Indiana
- m. 11 Jun 1983, Evansville, IN
- (6) 1.7.5.4.6.2 Karen Lynn Niemeier<sup>1963</sup>
- b. 17 Sep 1963
- & Jeff Scott Pharr<sup>1964</sup>
- b. abt 1964, Indiana
- m. 20 Feb 1988, Evansville, IN
- | (7) 1.7.5.4.6.2.1 Ryan Pharr
- | (7) 1.7.5.4.6.2.2 Taylor Pharr
- (4) 1.7.5.5 Oscar Joseph Deig<sup>1895-1986</sup>
- b. 14 May 1895, Posey County, IN; d. 28 Oct 1986, Evansville, IN



- bur. 31 Oct 1986, Park Lawn Cemetery, Evansville, IN  
 & Eleonore C Wolf<sup>1871-1942-1946</sup>
- b. 9 May 1899, Indiana; d. 13 Sep 1990, Evansville, IN  
 m. 8 Sep 1920, Posey County, IN
- (5) 1.7.5.5.1 Alfred Herman Deig<sup>1898-1921-1927</sup>
- b. 27 Jun 1921, Evansville, IN; d. 29 Mar 2007, Evansville, IN  
 bur. 31 Mar 2007, Alexander Memorial Park Cemetery, Evansville, IN  
 & Virginia Joyce Dame<sup>1900-1988</sup>
- b. 14 Sep 1928, Evansville, IN; d. 29 Aug 2019, Evansville, IN  
 m. 8 Nov 1947, Evansville, IN
- (6) 1.7.5.5.1.1 Steven Randall Deig<sup>1949-1992</sup>
- b. 17 Feb 1949, Indiana  
 & Deborah Jean Madison<sup>1949-1992</sup>
- b. abt 1952, Vermillion, SD  
 m. 26 Jul 1975, New Harmony, Posey County, IN
- (6) 1.7.5.5.1.2 Ronald Wayne Deig<sup>1951-1992</sup>
- b. 18 Feb 1951, Indiana  
 & Debra Jane Bozeman<sup>1951-1992</sup>
- b. 25 Feb 1958, Indiana  
 m. 18 Oct 1980, Evansville, IN
- (6) 1.7.5.5.1.3 Craig Alan Deig<sup>1952-1992</sup>
- b. 6 Feb 1952, Indiana  
 & Linda Mae Bosecker<sup>1952-1992</sup>
- b. abt 1950, Indiana  
 m. 23 Jun 1979, Evansville, IN
- (6) 1.7.5.5.1.4 Katherine Deig  
 & Chris Campbell
- (7) 1.7.5.5.1.4.1 Grant Campbell
- (7) 1.7.5.5.1.4.2 Ben Campbell
- (5) 1.7.5.5.2 Arthur Fredrich Deig<sup>1923-1987-1987</sup>
- b. 13 Jul 1923, Indiana; d. 10 Jun 2015, Indianapolis, Marion County, IN  
 & Helen Geraldine Jaquess<sup>1923-1987</sup>
- b. 16 Dec 1924, Indiana; d. 6 Aug 1987, Evansville, IN  
 m. 21 Apr 1946, Evansville, IN
- (6) 1.7.5.5.2.1 Diana Deig & Jim Kemper
- (7) 1.7.5.5.2.1.1 Judd Kemper
- (7) 1.7.5.5.2.1.2 Jason Kemper
- (6) 1.7.5.5.2.2 David Deig
- (6) 1.7.5.5.2.3 Denise Deig
- (5) 1.7.5.5.3a Marion George Deig<sup>1924-2006-2006</sup>
- b. 13 Nov 1924, Evansville, IN; d. 5 Jan 2006, Evansville, IN  
 bur. 9 Jan 2006, Alexander Memorial Park Cemetery, Evansville, IN  
 & Iona Marie Fehrenbacher<sup>1924-2006</sup>
- b. 1 Apr 1926, Vanderburgh County, IN; d. 10 Dec 2008, Evansville, IN
- (6) 1.7.5.5.3a.1a Donna Mae Deig<sup>1947-1992</sup>
- b. 17 May 1947, Indiana  
 & Richard Thomas Duncan<sup>1947-1992</sup>
- b. 1941  
 m. 1966<sup>1941-1992</sup>
- (6) 1.7.5.5.3a.1b Donna Mae Deig<sup>1947-1992</sup>
- b. 17 May 1947, Indiana



& Edward Wayne Lowery Jr.<sup>m</sup>  
 b. 1955  
 m. 1980<sup>m</sup>  
 (7) 1.7.5.5.3a.1b.1 Josephine Marie Lowery<sup>m</sup>  
 b. 1980  
 (6) 1.7.5.5.3a.1c Donna Mae Deig<sup>\*m,ns</sup>  
 b. 17 May 1947, Indiana  
 & Delbert Milton Crow<sup>m,ns</sup>  
 b. 1952, Indiana  
 m. 24 May 1985, Evansville, IN  
 (6) 1.7.5.5.3a.2a Sharon Louise Deig<sup>\*m,ns</sup>  
 b. 1948, Indiana  
 & Antonio Andrew Martinez<sup>m,ns</sup>  
 b. 1947  
 m. 6 May 1967, Evansville, IN  
 (7) 1.7.5.5.3a.2a.1 Angela Maria Martinez<sup>m</sup>  
 b. 1968  
 (7) 1.7.5.5.3a.2a.2 Andrew Marion Martinez<sup>m</sup>  
 b. 1969  
 (7) 1.7.5.5.3a.2a.3 Anthony Michael Martinez<sup>m</sup>  
 b. 1973  
 (6) 1.7.5.5.3a.2b Sharon Louise Deig<sup>\*m,ns</sup>  
 b. 1948, Indiana  
 & Michael Edward Harbison<sup>m</sup>  
 b. 1947  
 (7) 1.7.5.5.3a.2b.1 Lee Anna Michele Harbison<sup>m</sup>  
 b. 1967  
 (7) 1.7.5.5.3a.2b.2 Denise Lynn Harbison<sup>m</sup>  
 b. 1971  
 (7) 1.7.5.5.3a.2b.3 Aaron Michael Harbison<sup>m</sup>  
 b. 1979  
 (7) 1.7.5.5.3a.2b.4 Alyssa Michelle Harbison<sup>m</sup>  
 b. 1980  
 (6) 1.7.5.5.3a.3 Rebecca Ann Deig<sup>\*m,ns</sup>  
 b. 1949, Indiana  
 & Charles Richard Martin<sup>m,ns</sup>  
 b. 1949, Indiana  
 m. 29 Jan 1972, Evansville, IN  
 (7) 1.7.5.5.3a.3.1 Rodney Aaron Martin<sup>m</sup>  
 b. 1973  
 & Laura  
 (7) 1.7.5.5.3a.3.2 Douglas Scott Martin<sup>m,ns</sup>  
 b. 1975  
 & Amy Lee Adams<sup>m,ns</sup>  
 b. abt 1976, Indiana  
 m. 22 Oct 2005, New Harmony, Posey County, IN  
 (7) 1.7.5.5.3a.3.3 Jenna Rose Martin<sup>m</sup>  
 b. 1975  
 & Jim Eup  
 (7) 1.7.5.5.3a.3.4 Erica Renee Martin<sup>m,ns</sup>  
 b. 24 Feb 1977, Evansville, IN; d. 24 Jul 2019, Evansville, IN



- bur. Aug 2019, St. Joseph Cemetery, Evansville, IN
- (6) 1.7.5.5.3a.4a Stanton Lee Deig<sup>\*1973222</sup>  
 b. 1953, Indiana  
 & Sara Beth Cotton<sup>1973</sup>  
 b. 1958  
 m. 1978
- (7) 1.7.5.5.3a.4a.1 Whitney Renae Deig<sup>\*</sup>  
 b. 1979  
 & Josh Pry
- (7) 1.7.5.5.3a.4a.2 Clinton Lee Deig<sup>\*</sup>  
 b. 1981
- (6) 1.7.5.5.3a.4b Stanton Lee Deig<sup>\*1973222</sup>  
 b. 1953, Indiana  
 & Vicky L Crow<sup>1973</sup>  
 m. 26 May 2001, Evansville, IN
- (6) 1.7.5.5.3a.5 Pamela Joan Deig<sup>1973</sup>  
 b. 1959, Indiana; d. 18 Jul 1961, Evansville, IN  
 bur. St. Joseph Cemetery, Evansville, IN
- (6) 1.7.5.5.3a.6 Richard Joseph Deig<sup>1973</sup>  
 b. 1961, Indiana  
 & DeDra Stock
- (7) 1.7.5.5.3a.6.1 Amy Lynn Deig<sup>1973</sup>  
 b. 1986  
 & Michael J Stewart<sup>1973</sup>  
 m. 3 Oct 2014, Evansville, IN
- (7) 1.7.5.5.3a.6.2 Adam Richard Deig<sup>\*</sup>  
 b. 1988  
 & Kristi
- (6) 1.7.5.5.3a.7 David Deig; d. 1993
- (5) 1.7.5.5.3b Marion George Deig<sup>\*19231119224120121151</sup>  
 b. 13 Nov 1924, Evansville, IN; d. 5 Jan 2006, Evansville, IN  
 bur. 9 Jan 2006, Alexander Memorial Park Cemetery, Evansville, IN  
 & Sandra Sue Kares Garrett<sup>1923</sup>  
 b. 20 Aug 1938, Texas; d. 3 Mar 2015, Evansville, IN  
 m. 11 Nov 1978, Evansville, IN
- (5) 1.7.5.5.4 Erwin Lee Deig<sup>127221121</sup>  
 b. 23 Feb 1931, Evansville, IN; d. 12 Apr 2005, Evansville, IN  
 bur. 16 Apr 2005, Alexander Memorial Park Mausoleum, Evansville, IN  
 & Ileen Fondaw  
 b. 18 Mar 1933, Kentucky
- (6) 1.7.5.5.4.1 Gary Joe Deig<sup>22</sup>  
 b. 29 Aug 1955, Indiana  
 & Mary Kay Wannemuehler<sup>22</sup>  
 b. 15 Mar 1960, Evansville, IN  
 m. 22 Jan 1983, Evansville, IN<sup>22</sup>
- (7) 1.7.5.5.4.1.1 Matthew Wayne Deig<sup>197322</sup>  
 b. 12 Jun 1975, Evansville, IN  
 & Sherry Lynn Rausch<sup>19732244</sup>  
 b. 1976  
 m. 28 May 2000, New Harmony, IN<sup>22</sup>
- (7) 1.7.5.5.4.1.2 Rebecca J Deig<sup>\*</sup>



- b. 15 Sep 1976, Evansville, IN  
 (7) 1.7.5.5.4.1.3 Barbara N Deig  
 b. 19 Sep 1978, Evansville, IN  
 (7) 1.7.5.5.4.1.4 Andrew S Deig  
 b. 6 Sep 1985, Evansville, IN  
 (7) 1.7.5.5.4.1.5 Christopher Deig  
 (6) 1.7.5.5.4.2 Terri Lee Deig<sup>1</sup>  
 b. abt 1958, Indiana  
 & Brian Lee Korff<sup>2</sup>  
 b. 21 Apr 1962, Indiana  
 m. 19 Sep 1992, Evansville, IN  
 (6) 1.7.5.5.4.3 Glenn Alan Deig<sup>2</sup>  
 b. 26 Oct 1962, Indiana  
 & Mary Rose Ewing<sup>3</sup>  
 b. abt 1963, Kentucky  
 m. 10 Nov 1990, Evansville, IN  
 (6) 1.7.5.5.4.4 Galen Ray Deig<sup>2</sup>  
 b. abt 1969, Indiana  
 & Mary Elizabeth Urbina Mankin<sup>2,3</sup>  
 b. 13 Apr 1972, Indiana  
 m. 8 Dec 2001, Evansville, IN  
 (4) 1.7.5.6 Leo Frank Deig<sup>1,2</sup>  
 b. 22 Dec 1897, Posey County, IN; d. 22 May 1967, Evansville, IN  
 bur. Memorial Park Cemetery, Evansville, IN  
 & Mary Schieber<sup>1,2,3,4</sup>  
 b. 24 Apr 1899, Indiana; d. 18 Oct 1976, Evansville, IN  
 m. 26 Sep 1918, Posey County, IN  
 (5) 1.7.5.6.1 Leo Earl Deig<sup>1,2,3,4,5</sup>  
 b. 6 Jul 1919, Mt. Vernon, Posey County, IN; d. 27 Mar 1996, Evansville, IN  
 bur. 2 Apr 1996, Alexander Memorial Park Cemetery, Evansville, IN  
 & Ella Ruth Rice<sup>2</sup>  
 b. 9 Apr 1918, Evansville, IN; d. 15 Jul 2010, Evansville, IN  
 (6) 1.7.5.6.1.1 Jeffrey Earl Deig<sup>2</sup>  
 b. 7 Apr 1951, Indiana  
 & Krista Elizabeth Grove<sup>2</sup>  
 b. abt 1965, Indiana  
 m. 17 Oct 1998, Evansville, IN  
 (4) 1.7.5.7 Caroline B Deig<sup>1,2,3,4,5,6,7</sup>  
 b. 24 Nov 1899, Posey County, IN; d. 25 Feb 1998, Evansville, IN  
 bur. 28 Feb 1998, Sunset Memorial Park Cemetery, Evansville, IN  
 & August Schieber<sup>1,2,3,4,5</sup>  
 b. 5 Aug 1897, Indiana; d. 26 Sep 1985, Evansville, IN  
 m. 24 Dec 1918, Indiana  
 (5) 1.7.5.7.1 Charles Oscar Schieber<sup>1,2,3,4,5,6,7,8,9</sup>  
 b. 24 Jan 1920, Posey County, IN; d. 25 Jan 1986, Evansville, IN  
 bur. 28 Jan 1986, Sunset Memorial Park Cemetery, Evansville, IN  
 & Ruth Ionne Rhodes<sup>2</sup>  
 b. 8 Dec 1922; d. 27 Sep 1998, Evansville, IN  
 (5) 1.7.5.7.2 August Fredrich Schieber<sup>1,2,3,4,5,6</sup>  
 b. 1 Feb 1921, Evansville, IN; d. 16 Sep 2007, Los Angeles County, CA  
 & Mary Jane Groves<sup>2,3,4</sup>



- b. 11 Apr 1926, Evansville, IN; d. 22 Apr 2002, Los Angeles County, CA
- (5) 1.7.5.7.3 Loran Schieber<sup>1926-2002</sup>  
 b. 8 Feb 1925, Indiana; d. 6 Feb 2001  
 bur. Sunset Memorial Park Cemetery, Evansville, IN
- (4) 1.7.5.8 Andrew William Deig<sup>1901-2016</sup>  
 b. 24 Oct 1901, Indiana; d. 8 Dec 1962, Mt. Vernon, Posey County, IN  
 bur. Immanuel Cemetery, Mt. Vernon, IN  
 & Emma Christine Noelle<sup>1911-1991</sup>  
 b. 1903; d. 7 Jun 1991, Mt. Vernon, Posey County, IN
- (5) 1.7.5.8.1 Merle A Deig<sup>1923-1981</sup>  
 b. 3 Jan 1923, Posey County, IN; d. 18 Jun 1981, Evansville, IN  
 bur. 20 Jun 1981, Immanuel Cemetery, Mt. Vernon, IN
- (5) 1.7.5.8.2 Harold Henry Deig<sup>1925-2007</sup>  
 b. 29 Apr 1925, Posey County, IN; d. 12 Dec 2007, Evansville, IN  
 bur. 15 Dec 2007, Immanuel Cemetery, Mt. Vernon, IN  
 & Dorothy Ann Menikheim<sup>1925-2016</sup>  
 b. 15 Dec 1925; d. 6 Oct 2016, Evansville, IN
- (6) 1.7.5.8.2.1 Keith Lynn Deig<sup>1951-2016</sup>  
 b. 6 Feb 1951, Indiana  
 & Letha Juanita Gee  
 b. abt 1952, Indiana  
 m. 10 Feb 1973, Mt. Vernon, Posey County, IN
- (6) 1.7.5.8.2.2a Dennis G Deig<sup>1958-2016</sup>  
 b. 23 Aug 1958, Indiana  
 & Lisa Garland  
 m. 3 Jul 1991, Kentucky
- (6) 1.7.5.8.2.2b Dennis G Deig<sup>1958-2016</sup>  
 b. 23 Aug 1958, Indiana  
 & Kathy Meyer<sup>1955-2016</sup>  
 b. abt 1955, Indiana  
 m. 3 May 1997, Mt. Vernon, Posey County, IN
- (6) 1.7.5.8.2.2c Dennis G Deig<sup>1958-2016</sup>  
 b. 23 Aug 1958, Indiana  
 & Pattie  
 (7) 1.7.5.8.2.2c.1 Andrew G Deig<sup>1978-2020</sup>  
 b. 25 May 1978, Indiana; d. 7 Jul 2020, Evansville, IN  
 & Amy  
 m. 2004
- (8) 1.7.5.8.2.2c.1.1 Baylee Deig  
 (8) 1.7.5.8.2.2c.1.2 Sydney Deig
- (7) 1.7.5.8.2.2c.2 Kate Deig & Bill Wilson
- (6) 1.7.5.8.2.3 Judy Deig
- (5) 1.7.5.8.3 Gilmore C Deig<sup>1926-1945</sup>  
 b. 22 Jun 1926, Evansville, IN; d. 24 May 1945, Honolulu, Hawaii  
 bur. 8 Mar 1949, National Memorial Cemetery Of The Pacific
- (5) 1.7.5.8.4 Phyllis Jean Deig<sup>1931-2006</sup>  
 b. 5 Oct 1931, Posey County, IN; d. 4 Apr 2006, Evansville, IN  
 bur. 7 Apr 2006, Bellefontaine Cemetery, Mt. Vernon, IN  
 & Robert Andrew Keck  
 b. 4 Nov 1922; d. 9 Jun 2014, Valparaiso, IN  
 m. 20 Jun 1953



- (6) 1.7.5.8.4.1 Krista Jean Keck<sup>22</sup>  
 b. abt 1958, Indiana  
 & Rex William Townsend<sup>22</sup>  
 b. abt 1950, Iowa  
 m. 17 Sep 1988, Mt. Vernon, Posey County, IN
- (5) 1.7.5.8.5 Joyce June Deig<sup>22,23,24,25</sup>  
 b. 22 Jun 1934, Posey County, IN; d. 10 Jan 2018, Henderson County, KY  
 bur. Roselawn Memorial Gardens, Henderson, KY  
 & Carl Edwin Oeth Sr.<sup>22,23</sup>  
 b. 31 Jan 1928, Indiana; d. 30 May 2006, Henderson, KY
- (6) 1.7.5.8.5.1 Carl E Oeth Jr.  
 b. 1958, Henderson, KY  
 & Linda J Fischer  
 b. abt 1957  
 m. 21 May 1977, Henderson, KY
- (6) 1.7.5.8.5.2 Martha Elaine Oeth  
 b. 3 Sep 1959, Henderson, KY  
 & Burton
- (6) 1.7.5.8.5.3 William Henry Oeth<sup>22</sup>  
 b. 8 Dec 1962, Henderson, KY  
 & Susan Marie Keller<sup>22</sup>  
 b. 23 Jul 1964, Kentucky  
 m. 24 Sep 1994, Evansville, IN
- (5) 1.7.5.8.6 Marvin Glenn Deig<sup>21,22,23,24,25</sup>  
 b. 2 Feb 1937, Posey County, IN; d. 5 Apr 1981, Mt. Vernon, Posey County, IN  
 bur. 8 Apr 1981, Bellefontaine Cemetery, Mt. Vernon, IN  
 & Elaine Sue Adams<sup>22,24</sup>  
 b. 4 Apr 1938; d. 8 Mar 1989
- (6) 1.7.5.8.6.1 Michael W Deig<sup>22</sup>  
 b. 1 Aug 1964, Indiana  
 & Cheryl L Garrett<sup>22</sup>  
 b. abt 1964, Indiana  
 m. 29 Sep 1984, Mt. Vernon, Posey County, IN
- (6) 1.7.5.8.6.2 Roger Glenn Deig<sup>22,23,24</sup>  
 b. 26 May 1967, Indiana  
 & Kristine Marie Ritzert<sup>22,23,24,25</sup>  
 b. 10 Aug 1967, Indiana  
 m. 17 Mar 1989<sup>22</sup>
- (7) 1.7.5.8.6.2.1 Nathan Glenn Deig<sup>22,24</sup>  
 b. 1990<sup>22</sup>
- (7) 1.7.5.8.6.2.2 Zachary Ryan Deig<sup>22</sup>  
 b. 1992<sup>22</sup>
- (6) 1.7.5.8.6.3 Elaine Renee Deig<sup>22</sup>  
 b. 25 Sep 1968, Indiana  
 & Mark Allen Lambright<sup>22</sup>  
 b. 1 May 1967, Indiana  
 m. 13 Jul 1991, Mt. Vernon, Posey County, IN
- (5) 1.7.5.8.7a Beauford Lee Deig<sup>22,23,24</sup>  
 b. 5 Jan 1940, Posey County, IN  
 & Rosa Lee Baldwin<sup>22,24</sup>  
 b. 3 Oct 1937, Mt. Vernon, Posey County, IN; d. 28 Jun 2018, Mt. Vernon, Posey County, IN



- m. 5 Jun 1993, Mt. Vernon, Posey County, IN
- (5) 1.7.5.8.7b Beauford Lee Deig\*<sup>3,30,31</sup>
  - b. 5 Jan 1940, Posey County, IN
  - & Ruth K Jeffries<sup>22</sup>
    - b. abt 1943, Indiana
    - m. 2 May 1964, Mt. Vernon, Posey County, IN
- (4) 1.7.5.9 Henry Herman Deig<sup>4,23,34,35</sup>
  - b. 6 Feb 1904, Posey County, IN; d. 16 Feb 1992, Evansville, IN
  - bur. 18 Feb 1992, St. Philip Cemetery, Posey County, IN
  - & Pauline Daily<sup>22</sup>
    - b. 17 Nov 1907; d. 18 Sep 1995, Evansville, IN
    - m. 15 Nov 1932
  - (5) 1.7.5.9.1 Donald Deig
    - b. 3 Jul 1933, Indiana
    - & Barbara Ann Burch<sup>22</sup>
      - b. 23 Apr 1935, Jasonville, IN<sup>2</sup>; d. 16 Jul 2016, Evansville, IN<sup>2</sup>
    - (6) 1.7.5.9.1.1 Anthony Donald Deig<sup>22</sup>
      - b. 24 Jul 1959, Indiana
      - & Nancy Jane Kuster<sup>22</sup>
        - b. abt 1959, Indiana
        - m. 13 Apr 1985, Evansville, IN
      - (7) 1.7.5.9.1.1.1 Cassie Deig
      - (7) 1.7.5.9.1.1.2 Eric Deig
    - (6) 1.7.5.9.1.2 Matthew Paul Deig<sup>21</sup>
      - b. 13 Oct 1962, Indiana
      - & Catherine Ann Coy<sup>22</sup>
        - b. abt 1965, Indiana
        - m. 16 May 1992, Evansville, IN
      - (7) 1.7.5.9.1.2.1 Lindsey Deig
    - (6) 1.7.5.9.1.3 Christopher Joseph Deig<sup>22</sup>
      - b. 30 Jan 1964, Evansville, IN; d. 1 Feb 1964, Indiana
      - bur. St. Joseph Cemetery, Evansville, IN
    - (6) 1.7.5.9.1.4 Judith Deig
  - (5) 1.7.5.9.2 Patricia Ann Deig<sup>21,22</sup>
    - b. 15 Aug 1934, Evansville, IN; d. 27 May 2013, Evansville, IN<sup>2</sup>
    - bur. 30 May 2013, St. Philip Cemetery, Posey County, IN<sup>2</sup>
    - & Bobby Lee Walker<sup>22</sup>
      - b. 15 Jan 1935, Evansville, IN; d. 10 May 2019, Newburgh, Warrick County, IN
    - (6) 1.7.5.9.2.1 Jennifer Ann Walker<sup>22</sup>
      - b. abt 1963, Indiana
      - & John Edward Bracher<sup>22</sup>
        - b. abt 1961, Indiana
        - m. 25 Apr 1992, Evansville, IN
      - (7) 1.7.5.9.2.1.1 Emma Bracher
      - (7) 1.7.5.9.2.1.2 Elizabeth Bracher
      - (7) 1.7.5.9.2.1.3 John Michael Bracher
    - (6) 1.7.5.9.2.2 Steven L Walker & Julie Ann
      - (7) 1.7.5.9.2.2.1 Grant Walker
      - (7) 1.7.5.9.2.2.2 Grace Walker
  - (5) 1.7.5.9.3 Marilyn Deig<sup>22</sup>
    - b. 10 Aug 1936, Evansville, IN



- (5) 1.7.5.9.4 Carolyn Sue Deig<sup>1944-45, 2012, 2014, 2015</sup>  
 b. 26 Aug 1938, Evansville, IN; d. 21 Jul 1981, Evansville, IN  
 bur. 24 Jul 1981, St. James Cemetery, Haubstadt, IN  
 & Harold N Kissel<sup>1927-28</sup>  
 b. 19 May 1937, Vanderburgh County, IN
- (6) 1.7.5.9.4.1 Stacia Ann Kissel<sup>1941-20</sup>  
 b. 1961, Indiana  
 & Timothy Wayne Nunning<sup>20-21</sup>  
 b. abt 1965, Indiana  
 m. 15 Nov 1997, Haubstadt, Gibson County, IN
- (6) 1.7.5.9.4.2 Dennis Lee Kissel<sup>1941-20</sup>  
 b. 25 Jul 1963, Indiana  
 & Joan Marie Hirsch<sup>22-23, 2011</sup>  
 b. 19 Oct 1968  
 m. 10 Jul 1993, Evansville, IN
- (6) 1.7.5.9.4.3 Brenda Kay Kissel<sup>24-25, 2011</sup>  
 b. 13 Aug 1966, Indiana  
 & Anthony Ervin Heldt<sup>26-27, 2011</sup>  
 b. 28 Jun 1965, Indiana  
 m. 16 Dec 1989, Gibson County, IN
- (7) 1.7.5.9.4.3.1 Willis Andrew Heldt<sup>28</sup>  
 b. 29 May 1994
- (7) 1.7.5.9.4.3.2 Jack Gabriel Heldt<sup>29</sup>  
 b. 23 Sep 1999
- (7) 1.7.5.9.4.3.3 Mitchell Lee Heldt<sup>30</sup>
- (6) 1.7.5.9.4.4 Terry W Kissel<sup>31-32</sup>  
 b. 1969, Indiana  
 & Kimberly A Barth<sup>33</sup>  
 b. abt 1968, Indiana  
 m. 26 Aug 1995, Greenwood, IN
- (6) 1.7.5.9.4.5 Aaron Joseph Kissel<sup>34-35</sup>  
 b. 1976, Evansville, IN  
 & Carrie Lynne Hamilton<sup>36</sup>  
 b. abt 1977, Logansport, IN  
 m. 4 Mar 2000, Haubstadt, Gibson County, IN
- (4) 1.7.5.10 Lillian C Deig<sup>1946-47, 2012, 2014, 2015</sup>  
 b. 15 Jun 1907, Posey County, IN; d. 23 Apr 2001, Evansville, IN  
 bur. Alexander Memorial Park Cemetery, Evansville, IN  
 & Albert George Schell<sup>17, 20, 21, 22, 23, 24, 25, 26, 27</sup>  
 b. 8 Jan 1904, Evansville, IN; d. 29 Jul 1984, Evansville, IN  
 m. 11 Feb 1930, Evansville, IN
- (4) 1.7.5.11 Clarence Henry Deig<sup>28, 29, 30, 31, 32, 33, 34, 35</sup>  
 b. 16 Aug 1909, Posey County, IN; d. 31 Oct 1994, Evansville, IN  
 bur. 3 Nov 1994, St. Philip Cemetery, Posey County, IN  
 & Louise G Stallman<sup>36-37, 38, 39, 40, 41</sup>  
 b. 20 Sep 1910, Indiana; d. 7 Jun 1984, Evansville, IN  
 m. 1926
- (5) 1.7.5.11.1 Agnes Ruby Lee Deig<sup>42</sup>  
 b. 24 Jul 1930, Posey County, IN; d. 25 Jun 1932, Posey County, IN  
 bur. 27 Jun 1932, St. Philip Cemetery, Posey County, IN
- (4) 1.7.5.12 Hulda M Deig











- b. 21 Oct 1864, Indiana; d. 27 Feb 1966, Evansville, IN  
 bur. 2 Mar 1966, St. Joseph Cemetery, Evansville, IN  
 & George T Nurrenbern<sup>24 13 14 16 17 18 19 20 21 22 23 24</sup>
- b. 19 Oct 1863, Vanderburgh County, IN; d. 10 Nov 1932, Vanderburgh County, IN  
 m. 22 Sep 1891, Posey County, IN
- (4) 1.7.6.1 George Joseph Nurrenbern<sup>19 20 21 22 23 24</sup>  
 b. 18 Apr 1892, Vanderburgh County, IN<sup>24</sup>; d. 28 Dec 1901, Evansville, IN  
 bur. 29 Dec 1901, St. Joseph Cemetery, Evansville, IN
- (4) 1.7.6.2 Olivia Catherine Nurrenbern<sup>19 20 21 22 23 24</sup>  
 b. 21 Mar 1894, Vanderburgh County, IN; d. 20 May 1940, Vanderburgh County, IN<sup>24</sup>  
 bur. 23 May 1940, St. Joseph Cemetery, Evansville, IN<sup>24</sup>
- & Clemens Joseph Hartmann<sup>19 20 21 22 23 24</sup>  
 b. 4 Apr 1892, Posey County, IN; d. 30 Jul 1974, Evansville, IN  
 m. 3 Jun 1919, Indiana
- (4) 1.7.6.3 Mary S Nurrenbern<sup>24 13 14 16 17 18 19 20 21 22 23 24</sup>  
 b. 23 Apr 1896, Vanderburgh County, IN; d. 22 Jun 1924, Vanderburgh County, IN  
 bur. 24 Jun 1924, St. Joseph Cemetery, Evansville, IN
- (4) 1.7.6.4 Julia Catherine Nurrenbern<sup>24 13 14 16 17 18 19 20 21 22 23 24</sup>  
 b. 29 Jan 1899, Indiana<sup>24</sup>; d. 29 May 1929, Evansville, IN<sup>24</sup>  
 bur. 1 Jun 1929, St. Joseph Cemetery, Evansville, IN<sup>24</sup>
- & Anton Aloysius Heerdink Jr.<sup>24 13 14 16 17 18 19 20 21 22 23 24</sup>  
 b. 8 Sep 1892, Indiana<sup>24</sup>; d. 22 Apr 1977, Evansville, IN<sup>24</sup>  
 m. 25 Jun 1921, Vanderburgh County, IN<sup>24</sup>
- (5) 1.7.6.4.1a Delbert David Heerdink Sr.<sup>24 13 14 16 17 18 19 20 21 22 23 24</sup>  
 b. 15 Apr 1921, Evansville, IN<sup>24</sup>; d. 19 May 1988, Evansville, IN<sup>24</sup>  
 bur. 23 May 1988, Oak Hill Cemetery, Evansville, IN<sup>24</sup>
- & Mary Moore
- (6) 1.7.6.4.1a.1 Tamara Fae Heerdink  
 b. abt 1961  
 & Roger G Starnes
- (5) 1.7.6.4.1b Delbert David Heerdink Sr.<sup>24 13 14 16 17 18 19 20 21 22 23 24</sup>  
 b. 15 Apr 1921, Evansville, IN<sup>24</sup>; d. 19 May 1988, Evansville, IN<sup>24</sup>  
 bur. 23 May 1988, Oak Hill Cemetery, Evansville, IN<sup>24</sup>
- & Marlene Ellen Chaffin<sup>15 20 21 22 23 24</sup>  
 b. 29 Sep 1933, Detroit, Wayne County, MI<sup>24</sup>; d. 7 May 2001, Evansville, IN<sup>24</sup>  
 m. 19 Apr 1966, Vanderburgh County, IN<sup>24</sup>
- (6) 1.7.6.4.1b.1 Delbert David Heerdink Jr.<sup>24</sup>  
 b. abt 1967, Indiana  
 & Barbara Ann Gunn<sup>24</sup>  
 b. abt 1966, Indiana  
 m. 26 Sep 1998, Evansville, IN<sup>24</sup>
- (6) 1.7.6.4.1b.2 Kimberly Dawn Heerdink<sup>24</sup>  
 b. 21 May 1967, Indiana  
 & Randy Robert Gilliam<sup>24</sup>  
 b. 5 Jan 1965, Kansas  
 m. 15 Sep 1990, Evansville, IN
- (6) 1.7.6.4.1b.3 Julie Heerdink  
 & Monty Barton
- (7) 1.7.6.4.1b.3.1a Kendra Nicole Barton<sup>24</sup>  
 b. 15 Jan 1969, Indiana  
 & Larry W Grisham<sup>24</sup>











- & Connie Jo Wheeler  
 m. Jul 1970, Evansville, IN  
 (7) 1.7.6.4.4a.2.1 Robert Heerdink  
 b. 5 May 1971, Evansville, IN  
 (6) 1.7.6.4.4a.3 Ronald Lou Heerdink  
 b. 13 Sep 1952, Evansville, IN<sup>2</sup>; d. 15 Jun 1975, Rockland, NY<sup>2</sup>  
 bur. Park Lawn Cemetery, Evansville, IN<sup>2</sup>  
 (5) 1.7.6.4.4b Norman Lou Heerdink  
 b. 11 Aug 1925, Evansville, IN; d. 24 Feb 2014, Evansville, IN<sup>2</sup>  
 bur. 1 Mar 2014, Sunset Memorial Park Cemetery, Evansville, IN<sup>2</sup>  
 & Marjorie E Greb  
 b. 7 Apr 1926, Evansville, IN; d. 21 Jul 2012, Evansville, IN<sup>2</sup>  
 m. 20 Nov 1971, Indiana  
 (5) 1.7.6.4.5a Elmer J Heerdink  
 b. 9 Aug 1926, Evansville, IN<sup>2</sup>; d. 11 Apr 1999, Newburgh, Warrick County, IN<sup>2</sup>  
 bur. 14 Apr 1999, Sunset Memorial Park Cemetery, Evansville, IN<sup>2</sup>  
 & Rose Elizabeth Minton  
 b. 1926; d. 2008  
 (5) 1.7.6.4.5b Elmer J Heerdink  
 b. 9 Aug 1926, Evansville, IN<sup>2</sup>; d. 11 Apr 1999, Newburgh, Warrick County, IN<sup>2</sup>  
 bur. 14 Apr 1999, Sunset Memorial Park Cemetery, Evansville, IN<sup>2</sup>  
 & Mildred Marie Fenwick  
 b. 27 Sep 1921<sup>2</sup>; d. 20 Dec 2001, Evansville, IN<sup>2</sup>  
 m. 12 Apr 1984, Evansville, IN<sup>2</sup>  
 (5) 1.7.6.4.6 Richard Heerdink  
 b. 1928, Evansville, IN  
 (4) 1.7.6.5 Albert Mathias Nurrenbern  
 b. 28 Feb 1905, Vanderburgh County, IN<sup>2</sup>; d. 26 Feb 1926, Evansville, IN<sup>2</sup>  
 bur. 1 Mar 1926, St. Joseph Cemetery, Evansville, IN  
 (4) 1.7.6.6 Margaret R Nurrenbern  
 b. 3 Oct 1907, Evansville, IN<sup>2</sup>; d. 3 Oct 1973, Evansville, IN<sup>2</sup>  
 bur. 5 Oct 1973, St. Joseph Cemetery, Evansville, IN<sup>2</sup>  
 & Joseph Francis Hartmann  
 b. 28 Feb 1904, Posey County, IN; d. 7 Nov 1988, Indiana  
 m. 8 May 1929, Evansville, IN  
 (5) 1.7.6.6.1 Mary Ann Hartmann  
 b. 14 Aug 1930, Evansville, IN; d. 11 Aug 2011, Downers Grove, IL  
 bur. Queen Of Heaven Catholic Cemetery, Hillside, IL  
 & Louis E Hoffman  
 b. 14 Dec 1921, Hammond, IN; d. 5 Aug 2008, Illinois  
 m. 2 Jun 1950, Evansville, IN  
 (6) 1.7.6.6.1.1 Jeffrey A Hoffman  
 b. 6 May 1952, Elgin, IL  
 & Deborah A Schoebel  
 b. 14 Apr 1952, Chicago, Cook County, IL  
 m. 1978, Downers Grove, IL  
 (7) 1.7.6.6.1.1.1 Juliane Hoffman  
 b. 7 Oct 1981, Downers Grove, IL  
 & Tim Gilbert  
 (8) 1.7.6.6.1.1.1.1 Makinlee Gilbert  
 (8) 1.7.6.6.1.1.1.2 Tegan Gilbert



- | | | | | (8) 1.7.6.6.1.1.1.3 Brynn Gilbert
- | | | | | (7) 1.7.6.6.1.1.2 Matthew John Hoffman<sup>1984</sup>
- | | | | | b. 29 Apr 1984, Naperville, IL
- | | | | | (6) 1.7.6.6.1.2 Kathleen Hoffman<sup>1955</sup>
- | | | | | b. 31 Mar 1955, Elgin, IL
- | | | | | & Bruce Gates<sup>1975</sup>
- | | | | | m. 1975
- | | | | | (6) 1.7.6.6.1.3 Terrence Hoffman<sup>1957</sup>
- | | | | | b. 31 May 1957, Ft. Wayne, Allen County, IN
- | | | | | & Linda Peluso<sup>1982</sup>
- | | | | | b. 19 Mar 1957, Chicago, Cook County, IL
- | | | | | m. 1982
- | | | | | (7) 1.7.6.6.1.3.1 Kaylen Hoffman | & Pete Wissinger
- | | | | | (7) 1.7.6.6.1.3.2 Emilia Hoffman
- | | | | | (6) 1.7.6.6.1.4 Scott T Hoffman<sup>1961</sup>
- | | | | | b. 10 Apr 1961, Ft. Wayne, Allen County, IN
- | | | | | (5) 1.7.6.6.2 Robert Joseph Hartmann<sup>1932, 1933</sup>
- | | | | | b. 16 Dec 1932, Evansville, IN; d. 22 Feb 1933, Evansville, IN
- | | | | | bur. Feb 1933, St. Joseph Cemetery, Evansville, IN<sup>1933</sup>
- | | | | | (5) 1.7.6.6.3 Martha Jean Hartmann<sup>1934</sup>
- | | | | | b. 28 Jul 1934, Evansville, IN
- | | | | | & William J Deuerling<sup>1931, 1959</sup>
- | | | | | b. 25 Oct 1931, Lakevillage, AK; d. 8 Oct 1977, Evansville, IN
- | | | | | m. 11 Apr 1959, Vanderburgh County, IN
- | | | | | (6) 1.7.6.6.3.1a Jean Marie Deuerling<sup>1961</sup>
- | | | | | b. 11 Apr 1961, Evansville, IN
- | | | | | & Wayne A Bockelman<sup>1961, 1984</sup>
- | | | | | b. 21 Sep 1961, Washington, IN
- | | | | | m. 4 Aug 1984, Evansville, IN
- | | | | | (7) 1.7.6.6.3.1a.1 Emily M Bockelman<sup>1987</sup>
- | | | | | b. 21 Aug 1987, Evansville, IN<sup>1987</sup>
- | | | | | & Blake Cvengros
- | | | | | (8) 1.7.6.6.3.1a.1.1 Archie Cvengros
- | | | | | b. 10 May 2019
- | | | | | (8) 1.7.6.6.3.1a.1.2 Jude Cvengros
- | | | | | b. 10 May 2019
- | | | | | (7) 1.7.6.6.3.1a.2 Ryan A Bockelman<sup>1989</sup>
- | | | | | b. 7 Dec 1989, Evansville, IN<sup>1989</sup>
- | | | | | & Stephanie
- | | | | | (8) 1.7.6.6.3.1a.2.1 Leland Bockelman
- | | | | | b. Dec 2017
- | | | | | (8) 1.7.6.6.3.1a.2.2 Benson Bockelman
- | | | | | b. May 2019
- | | | | | (7) 1.7.6.6.3.1a.3 Lucas W Bockelman<sup>1993</sup>
- | | | | | b. 27 Jul 1993, Evansville, IN
- | | | | | & Marci Kreutzer
- | | | | | (7) 1.7.6.6.3.1a.4 Jacob W Bockelman<sup>1996</sup>
- | | | | | b. 22 Jul 1996, Evansville, IN<sup>1996</sup>
- | | | | | (7) 1.7.6.6.3.1a.5 Evan G Bockelman
- | | | | | b. 18 Jul 2000, Evansville, IN<sup>2000</sup>
- | | | | | (6) 1.7.6.6.3.1b Jean Marie Deuerling<sup>1961, 2000</sup>







- b. 17 Aug 1975, Evansville, IN  
 & Tammy Barnes<sup>11</sup>  
 m. 13 Feb 1999, Evansville, IN
- (6) **1.7.6.6.5.2 Matthew W Hartmann**<sup>11,12,13,14</sup>  
 b. 13 Mar 1982, Evansville, IN  
 & Jamie L Happe<sup>11</sup>  
 b. abt 1981  
 m. 11 Jun 2005, Evansville, IN
- (7) **1.7.6.6.5.2.1 Joselyn Hartmann**<sup>11</sup>  
 b. 2007, Evansville, IN
- (7) **1.7.6.6.5.2.2 Lucas Hartmann**<sup>11</sup>  
 b. 2009, Evansville, IN
- (7) **1.7.6.6.5.2.3 Cali Hartmann**
- (3) **1.7.7 Katherine Anna Deig**<sup>11,14,15,16</sup>  
 b. 9 Apr 1867, Posey County, IN; d. 5 Oct 1946, Detroit, Wayne County, MI  
 bur. Mount Olivet Cemetery, Detroit, Wayne County, MI
- & Louis August Dippel<sup>11,12,13,14,15,16</sup>  
 b. 8 Jun 1868, Indiana; d. 2 Aug 1936, Detroit, Wayne County, MI  
 m. 21 Nov 1893, Vanderburgh County, IN
- (4) **1.7.7.1 Joseph Elmer Dippel**<sup>11</sup>  
 b. 25 Aug 1894, Indiana; d. 3 Jan 1895, Evansville, IN  
 bur. St. Joseph Cemetery, Evansville, IN
- (4) **1.7.7.2 Louis Jacob Dippel**<sup>11,12,13,14,15,16</sup>  
 b. 18 Jun 1897, Evansville, IN; d. 24 Aug 1971, Detroit, Wayne County, MI
- & Beatrice Margaret Risch<sup>11,12</sup>  
 b. 1898, Michigan; d. 19 Jul 1947, Detroit, Wayne County, MI  
 m. 27 Jan 1920, Detroit, Wayne County, MI
- (5) **1.7.7.2.1 Louis William Dippel**<sup>11,12,13,14</sup>  
 b. 3 Mar 1922, Evansville, IN; d. 19 Mar 2003, New Baltimore, MI
- & Elizabeth Erna Broesalme  
 b. 14 Aug 1926, Detroit, Wayne County, MI  
 m. 31 Aug 1946, Detroit, Wayne County, MI
- (5) **1.7.7.2.2 Leo Elmer Dippel**<sup>11,12,13</sup>  
 b. 28 Apr 1923, Detroit, Wayne County, MI; d. 9 May 1991, Madison Heights, MI  
 bur. Resurrection Cemetery, Macomb County, IL
- & Marilyn Kay Hollar  
 b. 22 Dec 1925, Detroit, Wayne County, MI  
 m. 26 Jan 1946, Detroit, Wayne County, MI
- (6) **1.7.7.2.2.1 Leo Allen Dippel**<sup>11</sup>  
 b. 30 Jan 1948, Detroit, Wayne County, MI; d. 28 Dec 2003, Madison Heights, MI  
 m. 29 Nov 1974
- (6) **1.7.7.2.2.2 Michael John Dippel**  
 b. 23 Jun 1949, Detroit, Wayne County, MI
- (6) **1.7.7.2.2.3 James Dippel**  
 b. 14 Dec 1951, Detroit, MI
- (6) **1.7.7.2.2.4 Richard Thomas Dippel**  
 b. Nov 1960, Detroit, Wayne County, MI
- (5) **1.7.7.2.3 Russell Paul Dippel**<sup>11,12,13,14,15</sup>  
 b. 15 Jul 1927, Detroit, Wayne County, MI; d. 8 Jul 2004  
 bur. Our Lady Of Light Catholic Church Memorial Gardens, Fort Myers, FL
- & Harriet Teresa Cole<sup>11,12,13</sup>



- b. 14 Jan 1927, Detroit, Wayne County, MI; d. 3 Jul 2017, Florida  
 m. 7 Sep 1946, Detroit, Wayne County, MI  
 (6) 1.7.7.2.3.1 Nancy Dippel  
 b. 27 Jul 1947, Michigan  
 & Rudy Zant  
 (6) 1.7.7.2.3.2 Russell Dippel  
 b. 13 Feb 1949, Michigan  
 & Linda  
 (6) 1.7.7.2.3.3 Susan Dippel  
 b. 22 Oct 1950, Michigan  
 & Robert Burgess  
 (6) 1.7.7.2.3.4 Lawrence R Dippel  
 b. 12 Jan 1952, Michigan  
 & Deborah Karolski  
 b. 14 Mar 1959  
 (7) 1.7.7.2.3.4.1 Melanie Lynn Dippel  
 b. 26 Oct 1984, Ohio  
 (6) 1.7.7.2.3.5 Diane Dippel  
 b. 1956, Michigan  
 & Jim Ohrt  
 (6) 1.7.7.2.3.6 Deborah Dippel  
 b. 13 Dec 1957, Michigan  
 & Clifford Willner  
 b. 2 Jun 1957  
 (6) 1.7.7.2.3.7 Sandra Dippel  
 b. 28 Oct 1960, Michigan  
 & David Welch  
 (5) 1.7.7.2.4 Marion Louise Dippel<sup>m.2.2</sup>  
 b. 9 Nov 1930, Detroit, Wayne County, MI; d. 9 Feb 2002, Palm Beach, FL  
 & Roy W Zrull<sup>m</sup>  
 b. 20 Dec 1926, Detroit, Wayne County, MI  
 m. 21 Oct 1950, Detroit, Wayne County, MI  
 (6) 1.7.7.2.4.1 Gail Zrull  
 b. 1953, Michigan  
 & Bill Bedard  
 m. 15 Jul 1978, Niagara Falla, Ontario, Canada  
 (4) 1.7.7.3 Edgar Henry Dippel<sup>m.2.2.1</sup>  
 b. 27 Oct 1900, Evansville, IN; d. 1 Sep 1964, Flint, Genesee County, MI  
 bur. Mount Olivet Cemetery, Detroit, Wayne County, MI  
 & Bessie Mae Siver<sup>m</sup>  
 b. 14 Apr 1907, Pontiac, Oakland County, MI; d. 12 Feb 1989, Newaygo, MI  
 m. 20 Mar 1924, Flint, Genesee County, MI  
 (5) 1.7.7.3.1 Edgar Neil Dippel<sup>m.2.2</sup>  
 b. 9 Jul 1924, Michigan; d. 1 Apr 2001, Wayne County, MI  
 bur. Resurrection Cemetery, Macomb County, IL  
 & Mary Jane Kennedy<sup>m</sup>  
 b. 13 Jan 1922, Michigan; d. 13 Jul 1993, Detroit, Wayne County, MI  
 (5) 1.7.7.3.2 Infant Dippel<sup>m</sup>  
 b. 20 Oct 1928, Detroit, Wayne County, MI; d. 20 Oct 1928, Detroit, Wayne County, MI  
 bur. Mount Olivet Cemetery, Detroit, Wayne County, MI  
 (4) 1.7.7.4 Julia Lillian Dippel-



b. 12 Jun 1905, Evansville, IN; d. 1 Oct 1982, Saginaw, MI  
& Henry J Drake  
m. 3 Sep 1925, Detroit, Wayne County, MI

(4) 1.7.7.5 Infant Dippel

b. 1907, Evansville, IN; d. 12 Feb 1907, Evansville, IN

(3) 1.7.8 John William Deig<sup>1831,1837,1838,2018,2018,2018</sup>

b. 16 Apr 1869, Indiana<sup>1831,1837,1838,2018,2018,2018</sup>; d. 3 Aug 1938, Indiana  
bur. St. Philip Cemetery, Posey County, IN

& Anna Claire Brass<sup>1731,1732,1733,1734</sup>

b. 29 Aug 1877; d. 10 Jul 1941, Indiana  
m. 28 Jul 1907

(3) 1.7.9 George A Deig<sup>1832</sup>

b. 23 Oct 1872, Posey County, IN; d. 25 Nov 1908, Posey County, IN  
bur. St. Joseph Cemetery, Evansville, IN

& Barbara Erbacher<sup>1432,1433</sup>

b. 11 Feb 1877, Indiana; d. 14 Apr 1925, Vanderburgh County, IN  
m. 21 Apr 1896, Posey County, IN

(4) 1.7.9.1 Lawrence George Deig<sup>1833,1834</sup>

b. 7 Feb 1897, Vanderburgh County, IN; d. 23 Jun 1926, St. Louis, MO

(4) 1.7.9.2 William Deig<sup>1834,1835</sup>

b. 11 Feb 1903, Posey County, IN; d. 23 Nov 1942, Vanderburgh County, IN  
bur. St. Joseph Cemetery, Evansville, IN

(4) 1.7.9.3 Irene Elizabeth Deig<sup>1835,1836,1837,1838</sup>

b. 21 Dec 1905, Posey County, IN; d. 28 Apr 1986, Evansville, IN  
bur. St. Joseph Cemetery, Evansville, IN

& Walter Charles Mooney<sup>1837,1838,1839,1840</sup>

b. 18 May 1904, Vanderburgh County, IN; d. 7 Jan 1975, Evansville, IN  
m. 1926

(5) 1.7.9.3.1a Patricia Ann Mooney<sup>1839,1840</sup>

b. 7 May 1927, Evansville, IN; d. 4 Feb 1990, Evansville, IN  
bur. St. Joseph Cemetery, Evansville, IN

& Raymond Fredrick Becker<sup>1839</sup>

b. 8 Sep 1925, Evansville, IN; d. 28 Feb 1975, Evansville, IN

(6) 1.7.9.3.1a.1 David Charles Becker<sup>1839</sup>

b. 29 Nov 1949, Evansville, IN; d. 13 Jul 2011, Muncie, Delaware County, IN

(6) 1.7.9.3.1a.2 James Charles Becker<sup>1839</sup>

b. 8 Apr 1953, Evansville, IN; d. 9 Oct 2001, Salem, NH  
bur. Cremated

(5) 1.7.9.3.1b Patricia Ann Mooney<sup>1839,1840</sup>

b. 7 May 1927, Evansville, IN; d. 4 Feb 1990, Evansville, IN  
bur. St. Joseph Cemetery, Evansville, IN

& Egon Kamarasy<sup>1839</sup>

(5) 1.7.9.3.2 Marilyn Irene Mooney<sup>1839,1840</sup>

b. 8 May 1930, Evansville, IN; d. 21 Mar 2012, Tucson, Pima County, AZ  
bur. St. Joseph Cemetery, Evansville, IN

& Jean David Timmons<sup>1839,1840</sup>

b. 12 Mar 1926, Evansville, IN; d. 17 Oct 2017, Evansville, IN

(6) 1.7.9.3.2.1 Mark Timmons

b. Oct 1951

& Elizabeth

(6) 1.7.9.3.2.2 John Timmons



- b. abt 1955, Illinois
- & Denise Puthuff
- (6) 1.7.9.3.2.3 Stephen Timmons<sup>1958</sup>
  - b. May 1958, Mt. Vernon, IL; d. 1 Jun 1958, Mt. Vernon, IL
  - bur. St. Joseph Cemetery, Evansville, IN
- (6) 1.7.9.3.2.4 Bryan Jackson Timmons<sup>1959</sup>
  - b. 13 May 1959, Mt. Vernon, IL; d. 4 May 2007, Evansville, IN
  - bur. St. Joseph Cemetery, Evansville, IN
- | (7) 1.7.9.3.2.4.1 Martha Timmons
- | (7) 1.7.9.3.2.4.2 Matthew Timmons
- (6) 1.7.9.3.2.5 Matthew Timmons<sup>1961</sup>
  - b. 14 May 1961, Phoenix, Maricopa County, AZ; d. 17 May 1961, Phoenix, AZ
  - bur. St. Joseph Cemetery, Evansville, IN
- (6) 1.7.9.3.2.6 Andrew Craig Timmons<sup>1963</sup>
  - b. 26 Jul 1963
  - & Monica H Otto<sup>1971</sup>
    - b. abt 1971
    - m. 2 Nov 1996, Dallas, TX
- (5) 1.7.9.3.3 Mary Eileen Mooney<sup>1935</sup>
  - b. 3 Nov 1935, Evansville, IN; d. 11 Jul 2014, Jeffersonville, Clark County, IN
  - bur. St. Joseph Cemetery, Evansville, IN
  - & Earnest J Eubanks
    - (6) 1.7.9.3.3.1 Margaret E Eubanks
      - b. 2 Dec 1959, Jefferson County, KY
    - & David Early
    - (6) 1.7.9.3.3.2 Karen F Eubanks<sup>1960</sup>
      - b. 3 Nov 1960, Jefferson County, KY; d. 25 Jul 2013, Jeffersonville, Clark County, IN
    - & Edward J Mitchell
      - b. 1954
      - m. 31 Jan 1981, Kentucky
    - | (7) 1.7.9.3.3.2.1 Edward Mitchell
    - (6) 1.7.9.3.3.3 Earnest Joseph Eubanks
      - b. 13 Nov 1961, Jefferson County, KY
    - (6) 1.7.9.3.3.4 James Patrick Eubanks
      - b. 14 Apr 1964, Jefferson County, KY
    - & Roxanne Bea Shickle
      - m. 2 Jul 1992, Floydsburg, Oldham Co., KY
    - | (7) 1.7.9.3.3.4.1 Taylor Renee Eubanks<sup>1993</sup>
      - b. 5 Aug 1993, Louisville, Jefferson County, KY; d. 11 Mar 2015, Kentucky
    - | (7) 1.7.9.3.3.4.2 Patrick Eubanks
    - | (7) 1.7.9.3.3.4.3 Brandon Eubanks
  - (5) 1.7.9.3.4a Barbara Jane Mooney<sup>1937</sup>
    - b. 31 Oct 1937, Evansville, IN
    - & Richard Rees Graybill<sup>1935</sup>
      - b. abt 1935, Ohio
      - m. 18 Jan 1977, Evansville, IN
  - (5) 1.7.9.3.4b Barbara Jane Mooney<sup>1937</sup>
    - b. 31 Oct 1937, Evansville, IN
    - & Robert Garnett
  - (5) 1.7.9.3.5 Rosemary Mooney<sup>1939</sup>
    - b. 23 Jun 1939, Evansville, IN; d. 29 Apr 2012, Port Orange, FL



- bur. Daytona Beach, Volusia County, FL  
 & Michael Hetzel  
 b. 29 Mar 1939; d. 18 Jan 2018, Florida  
 (6) 1.7.9.3.5.1 John M Hetzel  
 b. 30 Dec 1964, Ohio  
 (6) 1.7.9.3.5.2a Diane Marie Hetzel<sup>18\*</sup>  
 b. abt 1968, Indiana  
 & Anthony Eugene McKnight<sup>2\*</sup>  
 b. abt 1961, Massachusetts  
 m. 23 Oct 1985, New Albany, Floyd County, IN  
 (6) 1.7.9.3.5.2b Diane Marie Hetzel<sup>18\*</sup>  
 b. abt 1968, Indiana  
 & Gordon W Weigleb<sup>2\*</sup>  
 b. abt 1951, Indiana  
 m. 11 May 1989, New Albany, Floyd County, IN  
 (6) 1.7.9.3.5.2c Diane Marie Hetzel<sup>18\*</sup>  
 b. abt 1968, Indiana  
 & Simons
- (3) 1.7.10 Henry Herman Deig<sup>18,19,22,23,27,28,34</sup>  
 b. 27 Dec 1879, Indiana; d. 14 Sep 1947, St. Philip Church, Posey County, IN  
 bur. St. Philip Cemetery, Posey County, IN  
 & Bernardina Josephine Relleke<sup>11,12,23,34</sup>  
 b. 1881; d. 27 Jun 1962, Evansville, IN  
 m. 24 Sep 1912, Indiana
- (4) 1.7.10.1 Victor Frederick Deig<sup>18,20,34</sup>  
 b. 13 Jul 1913, Posey County, IN; d. 6 Mar 1915, Evansville, IN  
 bur. St. Philip Cemetery, Posey County, IN
- (4) 1.7.10.2a Delbert Joseph Deig<sup>14,17,20,21,25,26</sup>  
 b. 11 Aug 1915, Indiana; d. 3 Sep 2004, Newburgh, Warrick County, IN  
 bur. 7 Sep 2004, St. Joseph Church Cemetery, Vanderburgh County, IN  
 & Leora M Schiff<sup>27</sup>  
 b. abt 1920; d. 24 Nov 2002, Evansville, IN
- (5) 1.7.10.2a.1 Rita Jo Deig<sup>2</sup>  
 b. 23 Jan 1940, Evansville, IN  
 & Hunt
- (4) 1.7.10.2b Delbert Joseph Deig<sup>11,12,19,27,29,33</sup>  
 b. 11 Aug 1915, Indiana; d. 3 Sep 2004, Newburgh, Warrick County, IN  
 bur. 7 Sep 2004, St. Joseph Church Cemetery, Vanderburgh County, IN  
 & Nancy Louise Sinclair  
 b. 1913; d. 6 Jun 2002, Evansville, IN  
 m. 12 Aug 1976, Evansville, IN
- (4) 1.7.10.3 Antoinette E Deig<sup>18,27,30,32,34,35</sup>  
 b. 15 Mar 1918, Posey County, IN; d. 2 Dec 2005, Evansville, IN  
 bur. 5 Dec 2005, St. Joseph Cemetery, Evansville, IN
- (4) 1.7.10.4 Robert Adolph Deig<sup>11,21,22,25</sup>  
 b. 28 Jul 1925, Posey County, IN; d. 28 Mar 2014, Evansville, IN  
 bur. 3 Apr 2014, St. Philip Cemetery, Posey County, IN
- (4) 1.7.10.5 Mary Catherine Deig<sup>11,21,22,24,25</sup>  
 b. 30 Aug 1920, Posey County, IN; d. 3 Feb 2020, Owensboro, Daviess County, KY  
 bur. St. Joseph Cemetery, Evansville, IN  
 & Wilbur James Reason<sup>21,22,23</sup>



- b. 7 Nov 1918, Evansville, IN; d. 1 Aug 1996, Evansville, IN  
 (5) 1.7.10.5.1 Gerald Anthony Reasor<sup>1918-1996</sup>  
 b. 4 Mar 1940, Evansville, IN  
 & Betty  
 (5) 1.7.10.5.2 Ann Reasor<sup>1940-1996</sup>  
 b. abt 1942, Indiana  
 & Joseph Wayne Roth<sup>1940-1996</sup>  
 m. 10 Oct 1964, Evansville, IN  
 (5) 1.7.10.5.3 Thomas Wilbur Reasor<sup>1944-1972</sup>  
 b. 19 Feb 1944, Indiana; d. 30 Jul 1972, Thailand  
 bur. St. Joseph Cemetery, Evansville, IN  
 (4) 1.7.10.6 Rita Anna Deig<sup>1922-2016</sup>  
 b. 23 Jul 1922, Indiana; d. 22 Dec 2016, Indiana  
 bur. Maple Hill Cemetery, Madison, AL  
 & James Leroy Keown<sup>1921-2003</sup>  
 b. 1921, Owensboro, Daviess County, KY; d. 1 Oct 2003  
 m. 15 Dec 1942, Nottoway County, VA  
 (5) 1.7.10.6.1 Mary Kathleen Keown<sup>1943-1972</sup>  
 b. 2 Oct 1943, Indiana; d. 1 Jun 1972, Huntsville, Madison County, AL  
 (5) 1.7.10.6.2 Carol Keown & Gerry  
 (5) 1.7.10.6.3 James Keown & Pam  
 (5) 1.7.10.6.4 Pat Keown & Jim  
 (5) 1.7.10.6.5 Bill Keown & Linda  
 (5) 1.7.10.6.6 Cindy Keown  
 (5) 1.7.10.6.7 Judith Clare Keown  
 b. 16 Nov 1955, Bexar County, TX  
 & Ernie  
 (5) 1.7.10.6.8 Barbara Keown  
 b. abt 1959  
 & Larry  
 (5) 1.7.10.6.9 Bert Keown & Kathy

- (2) 1.8 John Stephen Deig<sup>1834-1906</sup>  
 b. 17 Jan 1834, Bavaria  
 d. 21 Aug 1906, Posey County, IN  
 bur. St. Matthew Cemetery, Mt. Vernon, Posey County, IN  
 & Mary Anna Müller<sup>1838-1911</sup>  
 b. 5 Mar 1838, Vanderburgh County, IN  
 d. 12 Apr 1911, Mt. Vernon, Posey County, IN  
 m. 15 Jan 1856, Posey County, IN  
 (3) 1.8.1 Caroline Deig<sup>1858-1894</sup>  
 b. 1858, Indiana; d. 17 Apr 1894, Indiana  
 & Anton Breiner<sup>1855-1909</sup>  
 b. 22 Oct 1855, Alsace, Germany; d. 20 Mar 1909, Posey County, IN  
 m. 9 Nov 1880, Posey County, IN  
 (4) 1.8.1.1 Charles Anthony Breiner<sup>1881-1949</sup>  
 b. 20 Sep 1881, Posey County, IN; d. 27 Oct 1949, Posey County, IN  
 bur. St. Matthew Cemetery, Mt. Vernon, Posey County, IN  
 & Josephine Niehaus<sup>1881-1949</sup>



- b. abt 1882, Indiana  
 m. 20 Apr 1909, Perry County, IN
- (5) **1.8.1.1.1 Louis Charles Breiner**<sup>1882,1909</sup>  
 b. 28 Aug 1912, Posey County, IN; d. 9 Mar 1994, Mt. Vernon, Posey County, IN  
 bur. St. Matthew Cemetery, Mt. Vernon, Posey County, IN  
 & Ola E Dixon<sup>1909</sup>  
 b. 31 May 1913; d. 12 Jul 1988
- (6) **1.8.1.1.1.1 Mary Jo Breiner**  
 b. 31 Oct 1931; d. 30 May 2007  
 & Joseph Anthony Kueber<sup>1931,2007</sup>  
 b. 24 May 1926, Evansville, IN; d. 7 Jun 2007, Evansville, IN  
 m. 23 Nov 1955
- (7) **1.8.1.1.1.1.1 Joyce Kueber & Terry Crawford**  
 (7) **1.8.1.1.1.1.2 Darlene Kueber & Jeff Denton**  
 (7) **1.8.1.1.1.1.3 Marilyn Kueber**
- (6) **1.8.1.1.1.2 John Louis Breiner**<sup>1937</sup>  
 b. 6 Jul 1937, Posey County, IN  
 & Darlene
- (6) **1.8.1.1.1.3a Rosalie Breiner**<sup>1939,2016</sup>  
 b. 8 Mar 1939, Indiana; d. 23 Aug 2016  
 bur. St. Matthew Cemetery, Mt. Vernon, Posey County, IN  
 & Milford Richard Ashworth  
 b. 1938
- (7) **1.8.1.1.1.3a.1 Julie Anne Ashworth**  
 b. abt 1963, Indiana  
 & Benny Wayne Turner<sup>1963</sup>  
 b. 31 May 1961, Evansville, IN; d. 7 Apr 2010, Evansville, IN  
 m. 4 Jun 1988, Mt. Vernon, Posey County, IN
- (8) **1.8.1.1.1.3a.1.1 Maria Turner**  
 (8) **1.8.1.1.1.3a.1.2 Louis Turner**
- (7) **1.8.1.1.1.3a.2 Martha Starr Ashworth**<sup>1971</sup>  
 b. 3 Nov 1971, Indiana  
 & Alaa Alheih<sup>1971</sup>  
 b. abt 1977, Palestine  
 m. 19 Jan 2002, Evansville, IN
- (8) **1.8.1.1.1.3a.2.1 Suha Alheih**
- (6) **1.8.1.1.1.3b Rosalie Breiner**<sup>1939,2016</sup>  
 b. 8 Mar 1939, Indiana; d. 23 Aug 2016  
 bur. St. Matthew Cemetery, Mt. Vernon, Posey County, IN  
 & Donald Keith Yerby  
 b. 1939; d. 2003
- (6) **1.8.1.1.1.3c Rosalie Breiner**<sup>1939,2016</sup>  
 b. 8 Mar 1939, Indiana; d. 23 Aug 2016  
 bur. St. Matthew Cemetery, Mt. Vernon, Posey County, IN  
 & Jack Wayne Shephard<sup>1939</sup>  
 b. 18 Nov 1937, Posey County, IN; d. 31 Mar 1974, Albion, MI
- (7) **1.8.1.1.1.3c.1 Anthony Ashworth**<sup>1956</sup>  
 b. 6 Jul 1956, Effingham, IL; d. 24 May 1992, Mt. Vernon, Posey County, IN  
 bur. Bellefontaine Cemetery, Mt. Vernon, IN
- (4) **1.8.1.2 Mary E Breiner**<sup>1883</sup>  
 b. 12 Aug 1883, Posey County, IN; d. 3 Jul 1907, Posey County, IN



- bur. St. Matthew Cemetery, Mt. Vernon, Posey County, IN
- (4) 1.8.1.3 Joseph William Breiner<sup>1885-1967</sup>  
 b. 10 Feb 1885, Posey County, IN; d. 27 Nov 1967, Evansville, IN  
 bur. Bellefontaine Cemetery, Mt. Vernon, IN
- & Edith Dale Crunk<sup>1887-1961</sup>  
 b. 1887, Indiana; d. Apr 1961, Indiana  
 m. 11 Jun 1919, Posey County, IN
- (5) 1.8.1.3.1 Mary Ellen Breiner<sup>1920-1981</sup>  
 b. 27 Jun 1920, Posey County, IN; d. Mar 1981
- (5) 1.8.1.3.2 Carrie Dean Breiner<sup>1921-1993</sup>  
 b. 4 Oct 1921, Posey County, IN; d. 19 Oct 1993  
 bur. Rhode Island
- & Raymond Francis Martinelli<sup>1916-1998</sup>  
 b. 29 Nov 1916, Rhode Island; d. 11 Jun 1998, Rhode Island
- (5) 1.8.1.3.3 Alice Margaret Breiner<sup>1923-1979</sup>  
 b. 23 Jan 1923, Posey County, IN; d. 22 Sep 1979, Indiana  
 bur. Bellefontaine Cemetery, Mt. Vernon, IN
- & Alexander Herring<sup>1920-1967</sup>  
 b. 6 Aug 1920, Mt. Vernon, Posey County, IN; d. 31 May 1967, Evansville, IN
- (6) 1.8.1.3.3.1 Linda Dale Herring<sup>1942-2013</sup>  
 b. abt 1942, Indiana  
 & Robert Eugene Gumbel<sup>1944-2013</sup>  
 b. 27 Feb 1944, Mt. Vernon, Posey County, IN; d. 30 Oct 2013, Indiana  
 m. 25 Jul 1962, Mt. Vernon, Posey County, IN
- (7) 1.8.1.3.3.1.1 Troy Gumbel
- (7) 1.8.1.3.3.1.2 Gena Gumbel & Beloat
- (7) 1.8.1.3.3.1.3 Shawn Gumbel
- (7) 1.8.1.3.3.1.4 Robert E Gumbel
- (6) 1.8.1.3.3.2 Natalie Ann Herring<sup>1948-2013</sup>  
 b. 1948, Indiana  
 & Kelley G Miller<sup>1943-2013</sup>  
 b. abt 1943, Indiana  
 m. 24 May 1975, Mt. Vernon, Posey County, IN
- (6) 1.8.1.3.3.3 David Lee Herring<sup>1949-2013</sup>  
 b. 12 Apr 1949, Mt. Vernon, Posey County, IN; d. 13 Jul 2013, Mt. Vernon, IN  
 bur. Bellefontaine Cemetery, Mt. Vernon, IN
- (6) 1.8.1.3.3.4 Timothy Herring<sup>1958-2013</sup>  
 b. Sep 1958, Indiana
- (5) 1.8.1.3.4 Norma Jean Breiner<sup>1925-1997</sup>  
 b. 14 Nov 1925, Posey County, IN; d. 1997  
 & James Warren Black<sup>1921-1992</sup>  
 b. 29 Mar 1921, San Diego, CA; d. 30 Sep 1992, Evansville, IN
- (6) 1.8.1.3.4.1 James Black Jr.
- (7) 1.8.1.3.4.1.1 James A Black
- (7) 1.8.1.3.4.1.2 Daniel Black
- (7) 1.8.1.3.4.1.3 Debra Black
- (4) 1.8.1.4 John Andrew Breiner<sup>1886-1966</sup>  
 b. 22 Nov 1886, Posey County, IN; d. 28 Aug 1966, Mt. Vernon, Posey County, IN  
 bur. St. Matthew Cemetery, Mt. Vernon, Posey County, IN
- (4) 1.8.1.5 Anna K Breiner<sup>1888-1968</sup>  
 b. 27 Sep 1888, Posey County, IN; d. 17 Jan 1968, Miami, Dade County, FL



& John Conrad Martin

b. 5 Aug 1884, Vanderburgh County, IN; d. 20 Feb 1964, Metropolis, Massac County, IL  
m. 26 Sep 1910, Posey County, IN

(5) 1.8.1.5.1 Cecilia Catherine Martin<sup>1921, 1921</sup>

b. 27 Jul 1911, Indiana; d. 30 Jul 2007, Miami, Dade County, FL

& Thelbert Norman Ennis

b. abt 1904, Indiana

(6) 1.8.1.5.1.1 Ronald Charles Ennis<sup>1921</sup>

b. 25 Jul 1931, Evansville, IN; d. 11 Apr 2009, Palm Bay, FL

(5) 1.8.1.5.2 Charles William Martin

b. 13 Jun 1913, Posey County, IN; d. 24 Apr 2001

(5) 1.8.1.5.3 Edith Bernardine Martin<sup>1921</sup>

b. 25 Feb 1915, Mt. Vernon, Posey County, IN; d. 12 Jun 2009, Howell, MI  
bur. Bolton-Trammell Cemetery, Stonefort, IL

& Dorris Duff Craig<sup>1921</sup>

b. 21 Jul 1911, Stonefort, IL; d. 6 Dec 1997, Frankenmuth, MI  
m. 14 Apr 1936, Evansville, IN

(6) 1.8.1.5.3.1 Mary Ann Craig<sup>1921</sup>

b. 24 Oct 1936, Evansville, IN; d. 15 Jan 2017, Michigan  
bur. Milford Memorial Cemetery, Milford, MI

& Ronald Otto Schippa<sup>1921</sup>

b. 6 Dec 1935; d. 28 Jun 2003

(7) 1.8.1.5.3.1.1 Michael R Schippa & Debra

(7) 1.8.1.5.3.1.2 Anthony R Schippa & Denise

(7) 1.8.1.5.3.1.3 Laura M Schippa

(6) 1.8.1.5.3.2 Gordon Craig<sup>1921</sup>

b. 1939, Michigan

& Connie

(6) 1.8.1.5.3.3 Patricia Ellen Craig

(4) 1.8.1.6 William Vincent Breiner<sup>1921, 1921, 1921, 1921</sup>

b. 23 Jun 1890, Posey County, IN; d. 15 Feb 1954, Evansville, IN  
bur. St. Matthew Cemetery, Mt. Vernon, Posey County, IN

& Mary G Ridenour

b. 1896; d. 4 Jan 1913, Evansville, IN

(5) 1.8.1.6.1 William J Breiner<sup>1921, 1921, 1921</sup>

b. 28 Dec 1912, Evansville, IN; d. 20 Nov 1994, Evansville, IN

& Rose Ferndale McKinney<sup>1921</sup>

b. 15 May 1911, Posey County, IN; d. 18 May 1994, Evansville, IN

(6) 1.8.1.6.1.1 Jean Jacqueline Breiner<sup>1921, 1921, 1921</sup>

b. 2 Jan 1934, Posey County, IN; d. 7 Jun 2008, New Harmony, Posey County, IN  
bur. St. Francis Xavier Cemetery, Poseyville, IN

& Harold Clement Bender<sup>1921, 1921, 1921</sup>

b. 24 Dec 1926

(7) 1.8.1.6.1.1.1 William Henry Bender<sup>1921</sup>

b. Jan 1956, Indiana

& Becky Higdon

b. Indiana

m. 30 Aug 1997, Evansville, IN

(7) 1.8.1.6.1.1.2 Robert D Bender

(7) 1.8.1.6.1.1.3 Cecelia J Bender

(7) 1.8.1.6.1.1.4 Catherine J Bender



- (7) 1.8.1.6.1.1.5 Christopher L Bender  
 (6) 1.8.1.6.1.2 Janice Glee Breiner<sup>1939</sup>  
 b. 21 Sep 1939, Mt. Vernon, Posey County, IN  
 & James Albert Peterson<sup>1925</sup>  
 b. abt 1925, Indiana  
 m. 26 Nov 1983, Bloomington, Monroe County, IN
- (3) 1.8.2 Mary Deig<sup>1859</sup>  
 b. 2 Mar 1859, Posey County, IN; d. 30 Aug 1886, Indiana  
 bur. St. Matthew Cemetery, Mt. Vernon, Posey County, IN
- (3) 1.8.3 Annie Margaret Deig<sup>1860</sup>  
 b. abt 1860, Posey County, IN; d. bef 1906
- (3) 1.8.4 Joseph W Deig<sup>1862</sup>  
 b. 22 Feb 1862, Indiana; d. 8 Feb 1887
- (3) 1.8.5 Charles Deig<sup>1865</sup>  
 b. 22 Jul 1865, Posey County, IN; d. 1 Aug 1887, Posey County, IN
- (3) 1.8.6 Lewis Andrew Deig<sup>1867</sup>  
 b. abt 1867, Indiana; d. bef 1906
- (3) 1.8.7 William Frank Deig<sup>1869</sup>  
 b. 27 Jan 1869, Mt. Vernon, Posey County, IN; d. 17 Mar 1902, Mt. Vernon, Posey County, IN  
 & Catherine Mary Folz<sup>1871</sup>  
 b. 20 Jul 1871, Posey County, IN; d. 4 Mar 1904, Evansville, IN  
 m. 10 Nov 1891, Posey County, IN
- (4) 1.8.7.1 Mary C Deig<sup>1892</sup>  
 b. 20 Oct 1892, Posey County, IN; d. 27 Jan 1955, Long Beach, Los Angeles County, CA  
 bur. All Souls Cemetery, Long Beach, CA  
 & John Joe Weimer<sup>1891</sup>  
 b. 9 Aug 1891, Germany; d. 4 Sep 1935, Evansville, IN  
 m. 19 Sep 1911, Evansville, IN
- (5) 1.8.7.1.1 John Weimer<sup>1912</sup>  
 b. 28 Mar 1912, Evansville, IN; d. 17 Jul 1939, Evansville, IN  
 bur. St. Joseph Cemetery, Evansville, IN
- (5) 1.8.7.1.2 Mary Louise Weimer<sup>1920</sup>  
 b. 10 Apr 1920, Evansville, IN; d. 20 Aug 1974, Los Angeles, CA  
 & Creed Chester Bowden<sup>1917</sup>  
 b. 13 May 1917, Texas; d. 4 Jan 1999, California  
 m. 30 Mar 1940, Yuma, AZ
- (4) 1.8.7.2 Henry Charles Deig<sup>1894</sup>  
 b. 28 Jun 1894, Posey County, IN; d. 17 Feb 1979, Los Angeles, CA  
 bur. Green Hills Memorial Park, Rancho Palos Verde, CA  
 & Marian A Jones<sup>1898</sup>  
 b. 17 Dec 1898, Vanderburgh County, IN; d. 22 Feb 1951, Vanderburgh County, IN  
 m. 21 Apr 1919, Jeffersonville, Clark County, IN
- (5) 1.8.7.2.1a Colleen June Deig<sup>1924</sup>  
 b. 3 Aug 1924, Evansville, IN; d. 12 Oct 1998, Torrance, Los Angeles County, CA  
 bur. Green Hills Memorial Park, Rancho Palos Verde, CA  
 & Robert W Williams  
 b. abt 1925  
 m. 14 Sep 1949, Los Angeles, CA
- (5) 1.8.7.2.1b Colleen June Deig<sup>1924</sup>  
 b. 3 Aug 1924, Evansville, IN; d. 12 Oct 1998, Torrance, Los Angeles County, CA  
 bur. Green Hills Memorial Park, Rancho Palos Verde, CA



| & Constantino Gus Chiamulon  
| m. 28 Jul 1953, Washakie, WY

| (5) 1.8.7.2.1c Colleen June Deig<sup>1924-1998</sup>

| b. 3 Aug 1924, Evansville, IN; d. 12 Oct 1998, Torrance, Los Angeles County, CA  
| bur. Green Hills Memorial Park, Rancho Palos Verde, CA

| & Walter Inman

| b. 10 Mar 1914, Blue Stem, WA; d. 12 Nov 1982, Los Angeles, CA  
| m. 11 Jul 1971, Los Angeles, CA

| (4) 1.8.7.3 Mathilda L Deig<sup>1897-1953</sup>

| b. 29 Mar 1897, Posey County, IN; d. 7 Apr 1953, Evansville, IN  
| bur. St. Matthew Cemetery, Mt. Vernon, Posey County, IN

| & Leo J Wagner<sup>1892-1931</sup>

| b. 8 May 1892, Warrick County, IN; d. 24 Jan 1931, Mt. Vernon, Posey County, IN  
| m. 9 Feb 1915, Vanderburgh County, IN

| (5) 1.8.7.3.1 Virginia Kathryn Wagner<sup>1918-2007</sup>

| b. 18 Sep 1918, Evansville, IN; d. 2 Mar 2007  
| bur. Calvary Cemetery, Clearwater, Pinellas County, FL

| & Chris L Andriakos<sup>1913-1943</sup>

| b. 17 Mar 1913, Princeton, Gibson County, IN; d. 8 May 1990, Pinellas County, FL  
| m. 8 Mar 1943

| (6) 1.8.7.3.1.1 James Chris Andriakos<sup>1944-2006</sup>

| b. 11 Jul 1944, Evansville, IN; d. 7 Jan 2006, California  
| bur. Calvary Cemetery, Clearwater, Pinellas County, FL

| (6) 1.8.7.3.1.2 Robert Louis Andriakos<sup>1948-1974</sup>

| b. 21 Apr 1948, Indiana  
| & Barbara Lee Kitchel  
| m. 27 Apr 1974, Duval County, FL

| (6) 1.8.7.3.1.3 Marcia Sue Andriakos<sup>1951-1997</sup>

| b. 15 Apr 1951, Indiana  
| & James Joseph Pullara  
| m. 22 Mar 1997, Pinellas County, FL

| (6) 1.8.7.3.1.4 Edward L Andriakos<sup>1956-1956</sup>

| b. 14 Aug 1956

| (5) 1.8.7.3.2 Norma Jean Wagner<sup>1928-2000</sup>

| b. 25 Jan 1928, Posey County, IN; d. 29 Oct 2000, Evansville, IN  
| bur. Alexander Memorial Park Cemetery, Evansville, IN

| & Arthur James Fellwock<sup>1925-2015</sup>

| b. 3 Jul 1925, Indiana; d. 16 Mar 2015, Vanderburgh County, IN

| (6) 1.8.7.3.2.1 Deborah Fellwock<sup>1951-1951</sup>

| b. 25 May 1951, Indiana

| & Fred Albert Haton<sup>1953-1973</sup>

| b. abt 1953, Terre Haute, Vigo County, IN  
| m. 4 Aug 1973, Evansville, IN

| (7) 1.8.7.3.2.1.1 Jason Alan Haton<sup>1978-1978</sup>

| b. Feb 1978, Indiana

| (7) 1.8.7.3.2.1.2 Andria Haton<sup>1980-1980</sup>

| b. May 1980, Indiana

| (6) 1.8.7.3.2.2 Cheryl Ann Fellwock<sup>1953-1953</sup>

| b. abt 1953, Indiana

| & Stephen Kent Adams<sup>1949-1949</sup>

| b. 15 Oct 1949, Indiana







b. abt 1962, Germany  
m. 25 Oct 1997, Nashville, Brown County, IN

(7) 1.8.8.3.2.4.1 Cali Deig

(4) 1.8.8.4 Alphonse William Deig<sup>1883-1946</sup>

b. 16 Jan 1906, Posey County, IN; d. 16 Oct 1946, Posey County, IN  
bur. St. Matthew Cemetery, Mt. Vernon, Posey County, IN  
& Nellie Dowell  
m. 1943

(4) 1.8.8.5 Francis John Deig<sup>1889-1960</sup>

b. 20 Sep 1909, Posey County, IN; d. 29 Oct 1960, Mower County, MN  
bur. Resurrection Cemetery, Mendota Heights, Dakota County, MN  
& Edna Marie Engels<sup>m</sup>

b. 26 Jan 1912, Neenah, Winnebago County, WI; d. 18 Aug 1997, Minneapolis, Hennepin, MN

(5) 1.8.8.5.1 James Francis Deig<sup>1898-1964</sup>

b. 6 Mar 1939, Hennepin County, MN; d. 12 Nov 1964, Ramsey County, MN  
bur. Resurrection Cemetery, Mendota Heights, Dakota County, MN

(5) 1.8.8.5.2 William John Deig<sup>m</sup>

b. 24 Feb 1942, Ramsey County, MN; d. 18 Mar 1970, Webb County, TX  
bur. Fort Snelling National Cemetery, Minneapolis, Hennepin County, MN  
& Jean Marie Kopp<sup>m</sup>

b. 12 Jul 1943; d. 5 Aug 2008

(3) 1.8.9 Frank Peter Deig<sup>1873-1919</sup>

b. 29 Jun 1873, Posey County, IN; d. 2 Mar 1919, Posey County, IN  
bur. St. Matthew Cemetery, Mt. Vernon, Posey County, IN  
& Mary Agnes Muth<sup>m</sup>

b. 18 Aug 1880, Spencer County, IN; d. 11 Feb 1924, Indiana  
m. 28 May 1901, Posey County, IN

(4) 1.8.9.1 John Stephen Deig<sup>1904-1919</sup>

b. 16 Mar 1904, Posey County, IN; d. 22 Feb 1919, Posey County, IN  
bur. St. Matthew Cemetery, Mt. Vernon, Posey County, IN

(4) 1.8.9.2 Elizabeth J Deig<sup>1905-1988</sup>

b. 5 Aug 1905, Posey County, IN; d. 28 Jul 1988, Bexar County, TX  
bur. Kingsland Cemetery, Kingsland, Llano County, TX

& Otto Bernard Thieman<sup>1906-1968</sup>

b. 11 Jul 1906, St. Anthony, Dubois County, IN; d. 2 Dec 1968, Texas

(5) 1.8.9.2.1 Mary Agnes Thieman<sup>1927-1988</sup>

b. 21 Jun 1927, Mt. Vernon, Posey County, IN; d. 28 Jul 1988, Bexar County, TX  
bur. Dugger Cemetery, Seguin, Guadalupe County, TX

& August Vaughn Tyler

b. 6 Dec 1921; d. 4 Mar 2001, Texas

(6) 1.8.9.2.1.1 Sandra Gail Tyler<sup>m</sup>

b. Feb 1945, Texas

& Fred Lee Baird

m. 3 Oct 1963, Bexar County, TX

(6) 1.8.9.2.1.2 Larry Brink Tyler

b. 3 Dec 1947, Bexar County, TX; d. 1 Dec 2013, San Antonio, Bexar County, TX

(7) 1.8.9.2.1.2.1 Laurie Tyler

& Carl Patteson

(7) 1.8.9.2.1.2.2 Terri Tyler

& Dwayne Harlan

(6) 1.8.9.2.1.3 Donny Lyn Tyler<sup>m</sup>



- b. 24 Jun 1949
- & Diane Marie Meyer<sup>2</sup>
- b. abt 1956
- m. 23 Apr 1977, Bexar County, TX
- (6) 1.8.9.2.1.4 Sherry Ann Tyler
- b. 23 Jan 1954, Bexar County, TX
- & Albert Wayne Treadwell
- b. Feb 1954, Bexar County, TX
- m. 13 Jul 1973, Bexar County, TX
- (4) 1.8.9.3 Frank J Deig<sup>2</sup>
- b. 21 Aug 1906, Posey County, IN; d. 22 Nov 1906, Posey County, IN
- bur. St. Matthew Cemetery, Mt. Vernon, Posey County, IN
- (3) 1.8.10 Elizabeth Deig
- b. 21 Nov 1875, Indiana; d. 13 Jul 1898, Posey County, IN
- (3) 1.8.11 Anna P Deig<sup>2</sup>
- b. 30 Oct 1877, Posey County, IN; d. 12 Oct 1909, Rocky Ford, Otero County, CO
- (3) 1.8.12 Infant Deig
- b. Posey County, IN; d. Posey County, IN



## Sources

1. Index to Supplemental Marriage Records 1882 - 1898, Vanderburgh County, Indiana.
2. Nurrenbern Steinkamp Reunion Book. 1987; Friedrich Kercher Descendants. 2016, Leroy Kercher.
3. "The Message," Catholic Diocese of Evansville, Indiana.
4. Charles Browning, "Browning Genealogy," <http://browning.evepl.lib.in.us>, 1999.
6. "Evansville Courier and Press," <http://www.courierpress.com/>.
7. Mater Dei High School Alumni Directory, 1994.
11. "1850 US Census."
12. "1860 US Census."
13. "1870 US Census."
14. "1880 US Census."
16. "1900 US Census."
17. "1910 US Census."
18. "1920 US Census."
19. "1930 US Census."
20. "1940 US Census."
22. Karen Schoenbachler, TSGS The Packet Vol XIV, "Rev. Roman Weinzapfel's Marriage Records of Rural Evansville, IN (Catholic Congregations) 1844 - 1957," 1990-1991, Willard Library, Evansville, IN.
28. Anita Happel, "Johann Happel Descendants and Theodore Mesker Descendants," 1997, Los Angeles, California.
29. Julia Mesker Reiber, "Mesker Family Tree," 1973, Evansville, Indiana.
30. Verna Mesker Winiger, "Corrections to draft of Joseph Schell Descendants," 2 May 1997, Evansville, Indiana.
31. Loretta Harding Niemeier, "Niemeier Family Tree," 1996, Evansville, Indiana.
35. Frances Herrmann Roehr, "Joseph and Katie Herrmann Descendants," 1993, Evansville, Indiana.
37. Linda Weiss, "Heinrich Kärcher & Eva Hoffmann descendants," 1982, Evansville, Indiana.
42. Clarence & Rose Mesker, "Schaffstein/Stephan family group sheet," May 1998; updated September 2007, Evansville, Indiana.
43. Mary Elizabeth Seng Weinzapfel, "Conrad Stephan Information; Family of Irvin Seng," May 1997; 18 January 2009, Posey County, Indiana.
44. Hans Herbert Hertling, "Hertling Genealogie," <http://www.hertling-genealogie.de/>, 6 February 2000.
45. Rose Marie Hermann Bennett, "Descendants of Jacob Hermann," 14 February 2000, Evansville, Indiana.
46. "Index to Birth Records," 1882 - 1920, Vanderburgh County, Indiana, Ancestry.com, 2000, Willard Library, Evansville, IN.
47. "Index to Death Records 1882 - 1898," Vanderburgh County, IN, Willard Library.
49. St. Joseph Catholic Cemetery Records, Evansville, IN.
51. "Index to Marriage Records 1846 - 1920," Vanderburgh County, IN, Willard Library.
52. "Social Security Death Index; Social Security Applications and Claims Index, 1936 -2007," Ancestry.com, <http://www.ancestry.com/>.
55. Elvira Klump, "Michael Herrmann Descendants," March 27, 2000, Evansville, Indiana.
58. "E Herrmann Scholarship applications," 2000-2005.
66. Cinda Mossberger Hale, "Schili and Graul Descendants & Pictures," 12 July 2000; 22 July 2005; 8 Sep 2005, Boonville, Indiana.
67. Daniel P Huck, "Helmuth - Herrmann Descendants," 25 Jul 2000, Evansville, Indiana.
68. George Lee Rexing, Jr., "Rexing/Kissel Descendants," September 2000, Glen Cove, New York.
69. Karen Scheller Harvey, "Scheller GEDCOM file," 25 August 2000.
73. Lois Fetcher, "Descendants of Paul Joseph Fetcher," 10 September 2000, <http://www.familytreemaker.com/users/f/e/t/Stephen-D-Fetcher/GENE1-0001.html>.
92. David Lynn Knight, "Knight - Blondin Family Group Sheet," 29 January 2001, Newburgh, Indiana.
93. "Oak Hill Cemetery Records," <http://www.evansvillegov.org/cemeteries/>, 2000 - 2019, Evansville, IN.
100. Alexander Memorial Park Cemetery, Evansville, IN.



103. "Vanderburgh County Marriage Index," <http://www.willard.lib.in.us/>, 1920 to 1979, Willard Library, Evansville, Indiana.
107. Mildred Mesker Hordynski, "Mesker Hordynski Family Group Sheet," 14 May 2001, Evansville, Indiana.
112. St. Wendel Church Cemetery, St. Wendel, Posey County, Indiana.
114. St Philip Church Cemetery, St Philip, IN; St. Philip's Catholic Church Records of Deaths, Carol Seifert; Patrick A. Fischer, Dan Convery, August 2010; 2 Dec 1993.
116. Ronald E Brenner and Debra Holland, "Brenner Pedigree and Family Group Sheets," 17 June 2001, 15 January 2010, 15 March 2012, Tuscaloosa, Alabama.
117. Mater Dei Alumni 50th Anniversary Directory, Bernard C Harris Publishing Co, White Plains, NY, 2001.
120. "Descendants of Jacob Schiele," Fr. David Nunning, 23 July 2001, Evansville, Indiana.
121. Rita J Wannemuehler, The Schenk Family of St. Philip's, Indiana 1789 - 1980, self-published, 1980, Evansville, IN.
135. Chester Happe, Dora Doninger, "Happe-Doninger Family Group Sheet," 10 September 2001, Evansville, Indiana.
138. Earl E Goebel, "Earl Goebel Family Group Sheet," 17 September 2001, Evansville, Indiana.
139. "Weinzapfel - Deig Family Group Sheet," Gary Weinzapfel, Mary Deig, 17 September 2001, Updated 15 October 2004., Mount Vernon, Indiana.
152. "Heberer-Feldbusch Family Group Sheet," Larry Heberer, Diana Feldbusch, 9 October 2001; 6 September 2005, Mount Vernon, Indiana.
163. Michael Joseph Happe, Eran Niemeier, "Michael Happe-Eran Niemeier Family Group Sheet," 2 November 2001, Evansville, Indiana.
169. Terry Fehrenbacher, Julie Schapker, "Fehrenbacher-Schapker Family Group Sheet," 19 November 2001, Evansville, Indiana.
171. Robert Deig, Bambi Schemel, "Deig-Schemel Family Group Sheet," 31 December 2001, Mount Vernon, Indiana.
176. "Browning People Study," <http://local.evcp.lib.in.us/>.
180. Betty Wirth, "Descendants of John Folz (1812 - 1890) and Elizabeth Schili (1878-1951)," 8 June 1992, Evansville, Indiana.
181. Gerald Deig, Penny Moberly, "Deig - Moberly Family Group Sheet," 19 August 2001, Mount Vernon, Indiana.
184. Norbert Niemeier, Evelyn Raben, "Niemeier - Raben Family Group Sheet," 4 August 2001, Evansville, Indiana.
196. Dennis Jung, Eda Morlan, "Jung - Morlan Family Group Sheet," 1 December 2000, Wadesville, Indiana.
202. Raymond Titzer, Mary René Boarman, "Titzer - Boarman Family Group Sheet," 6 November 2000, Evansville, Indiana.
204. "Vanderburgh County Department of Health," Evansville, Indiana, Genealogy Search of Death Records.
206. Mary Ann Reese Eickhoff, "Reese-Eickhoff Family Group Sheets," 7 July 2002 & 9 December 2002, Evansville, Indiana.
219. Margaret McKinney, Founding Families, News and Features Press, Indianapolis, IN 46220, 1982, Los Angeles Public Library, Los Angeles, California.
222. Hans Herbert Hertling, "Hertling Family Tree 1540 - 2000, GEDCOM," May 2000.
223. "Marriage License," Vanderburgh County, Indiana.
230. Deanna Schenk Pfeffer Schenk, "Herrmann-Konrad family" 15 February 2003, Newburgh, Indiana.
242. Burgdorf, "Descendants of Julius Christian Burgdorf," 12 April 2004.
246. Frank Hertel, "Descendants of Nikolaus Koch," 15 Sept 2004, Indiana.
247. Donna Marie Kaffenberger Schmidt, "Descendants of George Joseph Folz," 10 October 2004, Mt Vernon, Ind.
262. "Indiana Marriage Collection, 1800 - 1941; Indiana Index to Select Marriages 1780 - 1992; Indiana Marriage Certificates 1958-2005; Indiana, County Marriage Indexes, 1993-2015; Indiana, Compiled Marriages, 1802-1850," [www.ancestry.com](http://www.ancestry.com).
263. "World War I Draft Registration Cards," 1917 - 1918.
266. Jack and Bertha Burgdorf, "Descendants of William L Burgdorf," 9 August 2006, Evansville, Indiana.
271. "U.S. World War II Draft Registration Cards; U.S. World War II Army Enlistment Records, 1938-1946,"



- Ancestry.com.
273. Indiana Works Progress Administration, Index to Marriage Records, Posey County, Indiana, 1850 - 1920, County Clerk's Office, Mt. Vernon, Indiana.
  275. Barbara Goedde and Linda Schmitt, The Peter John Elpers Family. August 17 1986, Self-Published, Evansville, IN.
  276. Earl Weber, Frank Lamble, Leo Barnes, Allen Schmitt, Gary Wagner, Terry Maurer, David Schmitt, Alan Hoefling, The ELPERS Family Tree, self-published, 1976.
  280. Daryl Deig and Dorris Smith, "Daryl Deig-Dorris Smith Family Group Sheet," 11 September 2007, Carmel, Indiana.
  283. Danelle Deig Klinker, "Danielle Deig-Jerry Klinker Family Group Sheet," 19 September 2007, Noblesville, Indiana.
  284. "Indiana Births, 1880 - 1920," Works Progress Administration WPA.
  303. "Kentucky Birth, Marriage, Death Records, 1852-1953; Kentucky Marriage Records 1973-1999," Kentucky, Microfilm, Kentucky Birth, Marriage and Death Records - Microfilm (1852-1910). Microfilm rolls #994027-994058. Kentucky Department for Libraries and Archives, Frankfort, Kentucky.
  314. David Gossman, "Justin Gossman-Mary Nau Family Group Sheet," 28 October 2009; updated 13 December 2011, Evansville, Indiana.
  315. Anne Brenner Allen, "Anna Brenner-Mark Allen Family Group sheet," 28 October 2009, Fort Branch, Indiana.
  319. "California Birth Index 1905 - 1995," www.ancestry.com.
  325. "Mater Dei High School 60th Anniversary Alumni Directory," Mater Dei Friends & Alumni Association, 2009-2010.
  327. Linda Weil Rollett and Valeda Gossman Weil, "Joseph Gossman-Anna Brenner. Family Tree," 9 November 2009; Updated by email on 18 July 2015, Evansville, Indiana.
  330. Laverne Ann Debes Tenbarga, "Laverne Debes - Allen Tenbarga Family Group Sheet," 6 November 2009, Evansville, Indiana.
  332. Michael David Ritzert, "David Ritzert - Ruth Gries Family Group Sheet," 16 November 2009, Mount Vernon, Indiana.
  335. Kenneth Leo Wolf, "Kenneth Wolf - Kathleen Schenk Family Group Sheet," 18 November 2009, Mount Vernon, Indiana.
  343. Jean Marie Deuerling Bockleman, "William Deuerling - Martha Hartmann Family Group Sheet," 14 December 2009, , Evansville, Indiana.
  347. Jeanine Gossman Wildeman, "Russell Wildeman - Jeanine Gossman Family Group Sheet," 29 December 2009, Evansville, Indiana.
  350. Leona Mary Wildeman Sturm, "Andrew J Wildemann - Mary T Wannemuehler - Wilmer Sturm Family Group Sheets," 4 January 2010.
  353. Brenner Family Reunion 2001 Book and email updates, Rose Brenner Breivogel, July 7 2001.
  398. Linda Meckert Hartmann, "Telephone interview," 8 August 2011, Evansville, Indiana.
  400. Bernie and Jane Dolan, "Johann Adam Hahn Descendants," 28 August 2011
  401. Marcia Chapman, Krack-Brenner Family, September 2011.
  403. "Find A Grave," Salt Lake City, UT, <http://www.findagrave.com>.
  412. Jeanette Marie Mohr Head, "Jeanette Mohr-Michael Head Family Group Sheet," 16 January 2012 , Mount Vernon, Indiana.
  416. Carol Mohr Hordynski, "Carol Mohr - Eugene Hordynski - Donald Willis Family Group Sheet," 10 February 2012, Mount Vernon, Indiana.
  421. Michael Anthony Mohr, "Michael Mohr-Beth Stofleth Family Group Sheet," 2 March 2012, Mt Vernon, Ind.
  428. Rose Wolf Sitzman, "Mary Hoehn-Raymond Wolf Family Group Sheet," 5 May 2012, Evansville, Indiana.
  439. Bernie Krock, "Cornelius Bernard Krock Family Tree," 16 July 2012.
  454. "Hartmann Families: Descendants of Meinrad Hartmann and Theresia Strohmeyer; Frank Debes Letter of October 16, 1918; Modified Register of Lorenz Hartmann; A Family History of John A. Hartmann, Sr. and Rosina Martin Hartmann to Summer of 1961," 26 April 2013; 28 March 2013, A. Wayne Gerteisen, Kristin



- Lee Nielson, Evansville, Indiana.
459. Brian Scott Lankford, "Descendants of Johann Rietfort," 3 October 2013, Evansville, Indiana.
475. Memorial Card for the deceased.
486. Glenda Kercher Lacer, "George Kercher and Amelia Happe Descendants," 1 January 2016, Evansville, Ind.
488. "Indiana Births and Christenings, 1773-1933," Family History Library microfilms 1433350, 1433351, <https://familysearch.org/ark:/61903/1:1:V2XY-8XZ>, Salt Lake City, Utah.
490. Roberta Jackson; Natalie (Williams) Lewis, "Mary Magdalene Kercher & Francis Goebel Descendants; Richard Jackson Family," 9 Feb 2016; 2 June 2016, Newburgh, Indiana.
492. Susie Kitzler and Diane Gossman, "Descendants of John Frederick Kercher and Catherine Beckerle," compiled November 2015; updated 29 April 2016, Evansville, Indiana.
494. Clem Weiss, Fr. David Nunning, Brian Lankford, "Descendants of John Adam Martin," 21 July 1993, Evansville, Indiana.
500. Chris Myers, "Descendants of Franz Joseph Schenk," 9 April 2017, Ancestry.com.
501. "Birth Certificate."
502. "Marriage Certificate."
503. "Death Certificate."
504. "Gravestone Picture."
505. "Obituary for the deceased."
507. "BIRLS: Beneficiary Identification Records Locator Subsystem Death File," U.S. Department of Veterans Affairs, Washington, D.C.
513. Charles Koressel and Bob Koressel, "Koressel Family Reunion, St. Philip School, Posey County, IN," 27 May 2018, Additions and Corrections to reunion book draft; Koressel Family Album.
515. Robert Egan, Ph.D., Sojourning With Our Ancestors. Egan, Corley Hazlett and Allied Lines, 2002.
518. Mark Donner, "Descendants of Anna Barbara Hahn," 19 March 2019, Mark Donner Tree on Ancestry.com, Colorado Springs, Colorado.
521. Robert Koressel, "Joseph Rollett Family History," 11 June 2018, Evansville, Indiana.
525. Joe Weiss, The Weiss Family 1735-1995.
542. U.S. Veterans' Gravesites, ca. 1775-2006, Ancestry.com.
552. "Descendant List of John Anslinger," Thomas Anslinger, 29 December 2019, Evansville, Indiana.



## People Index

Abbreviation: "sp of" means "spouse of"

- Abdelmalik**  
 Mohamed Ait sp of (7) 1.4.6.3.3.4.2
- Abell**  
 Brad (8) 1.4.1.5.2.2.1.2  
 Brandi (8) 1.4.1.5.2.2.1.3  
 Brent (8) 1.4.1.5.2.2.1.1  
 Daryl sp of (7) 1.4.1.5.2.2.1
- Abshier**  
 Charles K sp of (5) 1.3.2a.5.5
- Adams**  
 Amy Lee sp of (7) 1.7.5.5.3a.3.2  
 Donna sp of (7) 1.5.1.2.2.3.1  
 Elaine Sue sp of (5) 1.7.5.8.6  
 Kristy (7) 1.8.7.3.2.2.1  
 Matthew (7) 1.8.7.3.2.2.3  
 Phillip (7) 1.8.7.3.2.2.2  
 Stephen Kent sp of (6) 1.8.7.3.2.2
- Adamson**  
 Jessie sp of (4) 1.1.6.3
- Adler**  
 Barbara J sp of (7) 1.3.2a.2.1.5.2  
 Darryl (7) 1.3.3.5.4.2.3  
 Douglas (7) 1.3.3.5.4.2.2  
 Joyce (7) 1.3.3.5.4.2.1  
 Kenneth Theodore sp of (6) 1.3.3.5.4.2  
 Linda Ann sp of (6) 1.4.1.6.4.3  
 Sarah (7) 1.3.3.5.4.2.4  
 Theresa (7) 1.3.3.5.4.2.5
- Ahlering**  
 Beth Anne (7) 1.1.6.6.6.2.1  
 Jane Ellen (7) 1.1.6.6.6.2.3  
 John Ray sp of (6) 1.1.6.6.6.2  
 Joyce Marie (7) 1.1.6.6.6.2.2
- Alexander**  
 Paul Wayne (7) 1.3.3.5.6.4b.1
- Alheih**  
 Alaa sp of (7) 1.8.1.1.1.3a.2  
 Suha (8) 1.8.1.1.1.3a.2.1
- Allard**  
 Carol Jean sp of (6) 1.2.3a.2.6.1
- Alldredge**  
 Phyllis sp of (4) 1.7.3.5a
- Allen**  
 Anthony Russell (8) 1.7.3.1.3.3.1.1  
 Evelyn sp of (4) 1.2.4.2  
 Gregory Anthony (7) 1.7.6.4.2.1.2  
 Heather Elizabeth (8) 1.7.3.1.3.3.1.2
- Jeffrey Paul sp of (6) 1.7.6.4.2.1  
 Jennifer A sp of (6) 1.3.3.5.1.3  
 Dr. Kristen Louise (7) 1.7.6.4.2.1.1  
 Mark Anthony sp of (7) 1.7.3.1.3.3.1  
 Michael Patrick (7) 1.7.6.4.2.1.3
- Alles**  
 Adam Joseph sp of (3) 1.5.8  
 Florian B (4) 1.5.8.2  
 Loretta (4) 1.5.8.3  
 Mary E (4) 1.5.8.1  
 Patricia Ann (5) 1.5.8.2.1
- Amaral**  
 Christine sp of (7) 1.5.1.2.1.3.1a
- Ames**  
 Barbara (6) 1.5.8.2.1.5  
 David Alles (6) 1.5.8.2.1.1  
 Donna Sue (6) 1.5.8.2.1.4  
 Edward M (6) 1.5.8.2.1.2  
 Kevin D (7) 1.5.8.2.1.1.1  
 Kristy (7) 1.5.8.2.1.1.2  
 Malcolm E sp of (5) 1.5.8.2.1  
 Terry (6) 1.5.8.2.1.3
- Anderson**  
 Tammy Jo sp of (7) 1.4.6.4.2.1.4  
 Terrence Carlos sp of (7) 1.1.6.6.2.3.4a
- Andriakos**  
 Chris L sp of (5) 1.8.7.3.1  
 Edward L (6) 1.8.7.3.1.4  
 James Chris (6) 1.8.7.3.1.1  
 Marcia Sue (6) 1.8.7.3.1.3  
 Robert Louis (6) 1.8.7.3.1.2
- Ashby**  
 Dawn Renee sp of (6) 1.5.2.4.2.3a  
 Rita J sp of (6) 1.3.3.2.6.4b
- Ashley**  
 Cora Elizabeth sp of (4) 1.7.1.6
- Ashworth**  
 Anthony (7) 1.8.1.1.1.3c.1  
 Julie Anne (7) 1.8.1.1.1.3a.1  
 Martha Starr (7) 1.8.1.1.1.3a.2  
 Milford Richard sp of (6) 1.8.1.1.1.3a
- Atkins**  
 Jane Claire sp of (6) 1.3.3.5.4.1b
- Atwood**  
 Gary Ren sp of (6) 1.3.4.3.4.2  
 Lake Altabear (7) 1.3.4.3.4.2.1



- Austin**  
Nicholas A sp of (7) 1.4.6.4.10.1.3
- Axton**  
Chad sp of (8) 1.4.6.2.1.2.5.2
- Badaruddin**  
Zatul E sp of (7) 1.4.6.6.2.3.2
- Baehl**  
Elvira Margaret sp of (5) 1.4.1.5.6a  
Leona Margaret sp of (5) 1.4.1.5.6b  
Otilia E sp of (4) 1.4.1.3
- Bailey**  
Bill sp of (7) 1.4.6.4.9.2.2  
Jamia G sp of (4) 1.4.8.1
- Baird**  
Fred Lee sp of (6) 1.8.9.2.1.1
- Baker**  
Gertrude Louise sp of (5) 1.1.2.2.1c
- Balbach**  
Jim sp of (7) 1.4.1.5.1.3.4b
- Baldwin**  
Armistice (4) 1.4.3.2  
Charles sp of (3) 1.4.3  
Harry Roger (4) 1.4.3.1  
Rosa Lee sp of (5) 1.7.5.8.7a
- Baltz**  
Anthony (7) 1.6a.1a.3a.1.1a.5  
David (7) 1.6a.1a.3a.1.1a.2  
Jean (7) 1.6a.1a.3a.1.1a.3  
Linda Christine (7) 1.6a.1a.3a.1.1a.1  
Mike (7) 1.6a.1a.3a.1.1a.6  
Rita J (7) 1.6a.1a.3a.1.1a.4
- Barban**  
Andrew W (7) 1.3.3.4.1.3.3  
Jack Leo sp of (6) 1.3.3.4.1.3  
John W (7) 1.3.3.4.1.3.4  
Peter J (7) 1.3.3.4.1.3.1  
Tyler G (7) 1.3.3.4.1.3.2
- Barberio**  
Justin Zachary (7) 1.3.3.5.7.4.1  
Stephen Craig sp of (6) 1.3.3.5.7.4
- Barchet**  
Allyson (7) 1.7.5.14.3.1a.1  
Eric Lee sp of (6) 1.7.5.14.3.1a
- Barnes**  
Sharol Lynn sp of (6) 1.4.6.4.9.6b  
Tammy sp of (6) 1.7.6.6.5.1  
Tammy Diane sp of (6) 1.1.8.1.4.1b
- Barnett**  
Jennifer E sp of (7) 1.4.1.6.4.2.3
- Barrell**  
Catherine Elizabeth sp of (6) 1.5.1.2.1.3
- Barron**  
Andrea Lynn (7) 1.7.5.3.4a.1.1  
Angela sp of (6) 1.4.6.4.4.6  
Carl Michael sp of (6) 1.7.5.3.4a.1  
Michael Scott (7) 1.7.5.3.4a.1.2
- Barrow**  
Charles Jr sp of (7) 1.3.3.2.7.1.1b
- Barth**  
Kimberly A sp of (6) 1.7.5.9.4.4
- Barthel**  
George Adam sp of (4) 1.1.2.6  
Harold P (5) 1.1.2.6.1
- Barton**  
Kendra Nicole (7) 1.7.6.4.1b.3.1a  
Monty sp of (6) 1.7.6.4.1b.3
- Basham**  
Frances Carroll sp of (6) 1.1.6.6.3.1
- Bastnagel**  
Andrew Joseph (4) 1.3.2b.3  
Clement V (4) 1.3.2b.8  
Elizabeth (4) 1.3.2b.2  
Francis John (4) 1.3.2b.5  
Helen Esther (5) 1.3.2b.5.4  
Henry Eberhard (4) 1.3.2b.4  
Johann M sp of (3) 1.3.2b  
Katharine Ann (4) 1.3.2b.1  
Margaret R (Sr. Gertrude) (5) 1.3.2b.5.2  
Mary Elizabeth (5) 1.3.2b.5.1  
Philip M (6) 1.3.2b.5.3.1  
Rosa Cecilia (Sr. Baptista) (4) 1.3.2b.7  
William A (4) 1.3.2b.6  
William Francis (5) 1.3.2b.5.3
- Bates**  
Daivd sp of (7) 1.3.3.4.1.1.1  
Ryleigh (8) 1.3.3.4.1.1.1.2  
Zachary (8) 1.3.3.4.1.1.1.1
- Bauer**  
Angela Kay (8) 1.1.6.1.1a.2.2.1  
Irmtraud Theresa sp of (6) 1.4.1.7.1a.1  
Kimberly Joan (8) 1.1.6.1.1a.2.2.4  
Leanne Marie (8) 1.1.6.1.1a.2.2.2a  
Mark Edward (8) 1.1.6.1.1a.2.2.3  
Randall Henry sp of (7) 1.1.6.1.1a.2.2
- Baumgart**  
Amelia Rose (7) 1.3.7.3.4.3.1  
Charles Leroy sp of (5) 1.3.7.3.4  
John Andrew (7) 1.3.7.3.4.1a.1a  
Kenneth Charles (6) 1.3.7.3.4.3  
Mark Thomas (7) 1.3.7.3.4.1a.2  
Martha Jane (6) 1.3.7.3.4.2a  
Thomas Edward (6) 1.3.7.3.4.1a



- Beard**  
 Patricia Beatrice sp of (5) 1.1.2.2.1a
- Becker**  
 Andrea (8) 1.3.3.5.5a.3a.2.3  
 Bernard Joseph (7) 1.3.3.5.5a.3a.1  
 Bernard Michael sp of (6) 1.3.3.5.5a.3a  
 Brandon (8) 1.3.3.5.5a.3a.2.2  
 Clare Elizabeth sp of (6) 1.6a.1a.7.4a.2  
 David Charles (6) 1.7.9.3.1a.1  
 Erica (8) 1.3.3.5.5a.3a.1.1  
 Evan (8) 1.3.3.5.5a.3a.1.2  
 James Charles (6) 1.7.9.3.1a.2  
 Maria Francine (7) 1.3.3.5.5a.3a.3  
 Michelle Louise (7) 1.3.3.5.5a.3a.4  
 Nicholas (8) 1.3.3.5.5a.3a.1.4  
 Noelle (8) 1.3.3.5.5a.3a.1.3  
 Raymond Fredrick sp of (5) 1.7.9.3.1a  
 Robert Allen (7) 1.3.3.5.5a.3a.2  
 Ryan (8) 1.3.3.5.5a.3a.2.1  
 Susan (7) 1.3.3.5.5a.3a.5a
- Beckerle**  
 Brandi Jean (7) 1.3.3.5.5a.5.2a  
 Brian Keith (7) 1.3.3.5.5a.5.1a  
 Brittani (7) 1.3.3.5.5a.5.3  
 Eugene Louis sp of (6) 1.3.3.5.5a.5
- Becking**  
 Adam John sp of (5) 1.3.3.3.1  
 Patricia Ann (6) 1.3.3.3.1.1
- Beckley**  
 Grace H sp of (4) 1.2.2.3b
- Bedard**  
 Bill sp of (6) 1.7.7.2.4.1
- Beeman**  
 Marcie Jo sp of (7) 1.4.6.6.2.5.2
- Behme**  
 Esther Catherine sp of (5) 1.1.6.5.5
- Bell**  
 Brandon sp of (8) 1.1.4b.2.3b.1.1a.1  
 Gage (9) 1.1.4b.2.3b.1.1a.1.1  
 Jasmin (9) 1.1.4b.2.3b.1.1a.1.2  
 Jim sp of (6) 1.3.4.3.4.3  
 Leslie (7) 1.3.4.3.4.3.1  
 Mary Orline sp of (4) 1.3.4.6a  
 Patricia Jo sp of (6) 1.1.6.6.2.4  
 Teresa Marie sp of (6) 1.4.1.3.3.5  
 Thomas (7) 1.3.4.3.4.3.2
- Bender**  
 Catherine J (7) 1.8.1.6.1.1.4  
 Cecelia J (7) 1.8.1.6.1.1.3  
 Christopher L (7) 1.8.1.6.1.1.5  
 Harold Clement sp of (6) 1.8.1.6.1.1
- Phillip N sp of (5) 1.7.3.1.2  
 Robert D (7) 1.8.1.6.1.1.2  
 William Henry (7) 1.8.1.6.1.1.1
- Bengert**  
 John Alan (7) 1.4.1.5.1.5.4  
 Mike (7) 1.4.1.5.1.5.2  
 Tim (7) 1.4.1.5.1.5.3  
 Tom (7) 1.4.1.5.1.5.1  
 William R sp of (6) 1.4.1.5.1.5
- Benner**  
 Ethel (5) 1.4.5.2.4  
 Felix sp of (3) 1.4.5  
 Flora Lee (4) 1.4.5.1a  
 Fred Harry (5) 1.4.5.2.2  
 Hazel (5) 1.4.5.2.3  
 Kathryn (5) 1.4.5.2.8  
 Lawrence Felix (5) 1.4.5.2.9  
 Lila Gale (5) 1.4.5.2.1  
 Mary E (4) 1.4.5.3  
 Mary Lee (5) 1.4.5.2.5  
 Robert Clemens (5) 1.4.5.2.7  
 Roma Dee (5) 1.4.5.2.6  
 Theodore C (4) 1.4.5.2
- Bennett**  
 David sp of (7) 1.3.3.1.5b.1.3  
 Evan Lawrence (8) 1.3.3.1.5b.1.3.2  
 Grayson Edward (8) 1.3.3.1.5b.1.3.1  
 Robert W sp of (6) 1.3.3.1.2.1
- Berendes**  
 Adam (8) 1.4.1.6.4.2.2.1  
 Jack (8) 1.4.1.6.4.2.2.3  
 Joseph Edwin sp of (7) 1.4.1.6.4.2.2  
 Lance (8) 1.4.1.6.4.2.2.4  
 Laura (8) 1.4.1.6.4.2.2.2
- Bergwitz**  
 Frances M sp of (3) 1.1.2
- Bernath**  
 Mike sp of (6) 1.2.3a.2.4a.3
- Bernaugh**  
 Stacy D sp of (7) 1.4.6.6.2.9.1
- Berry**  
 Rodney sp of (6) 1.7.6.6.3.1b
- Bertges**  
 Brian sp of (7) 1.4.1.6.6.8.1
- Best**  
 Terry Lee sp of (7) 1.1.1.2.3.3.1b
- Bethe**  
 Dale sp of (6) 1.4.1.5.2.1b  
 Kevin (7) 1.4.1.5.2.1b.1
- Beuligmann**  
 Ryan sp of (8) 1.4.6.4.1.1.2.2



|                       |           |                  |  |                      |           |
|-----------------------|-----------|------------------|--|----------------------|-----------|
| <b>Beyerstedt</b>     |           |                  |  |                      |           |
| David                 | sp of (6) | 1.4.6.4.1.4      |  | Deborah              | sp of (6) |
| David J Jr            | (7)       | 1.4.6.4.1.4.2    |  | Kevin Patrick        | (7)       |
| Dena                  | (7)       | 1.4.6.4.1.4.3    |  | Matthew Ryan         | (7)       |
| Jennifer              | (7)       | 1.4.6.4.1.4.1    |  |                      |           |
| <b>Bilby</b>          |           |                  |  | <b>Blake</b>         |           |
| Andrea                | sp of (8) | 1.1.6.5.1.2.1.1  |  | Tracy Ann            | sp of (6) |
| <b>Bippus</b>         |           |                  |  | <b>Blankenberger</b> |           |
| Christopher Alan      | (7)       | 1.4.1.4.1.4a.3   |  | Frederick Joseph     | sp of (6) |
| Matthew Jason         | (7)       | 1.4.1.4.1.4a.1   |  | Henrietta Marie      | sp of (5) |
| Michael Arthur        | sp of (6) | 1.4.1.4.1.4a     |  | Lance Michael        | (7)       |
| Michael Oscar         | (7)       | 1.4.1.4.1.4a.2   |  | Nichole Leigh        | (7)       |
| William Jason         | (8)       | 1.4.1.4.1.4a.1.2 |  | Wesley Aaron         | (7)       |
| Zoe Lynn              | (8)       | 1.4.1.4.1.4a.1.1 |  |                      |           |
| <b>Birchler</b>       |           |                  |  | <b>Blondin</b>       |           |
| Cameron               | (8)       | 1.4.6.3.3.3.1.3  |  | Mary Cecilia         | sp of (6) |
| Haylee                | (8)       | 1.4.6.3.3.3.1.1  |  | <b>Bluff</b>         |           |
| Kirk B                | sp of (7) | 1.4.6.3.3.3.1    |  | Rosa Anna            | sp of (4) |
| Macy                  | (8)       | 1.4.6.3.3.3.1.5  |  | <b>Boarman</b>       |           |
| McKenna Marcel Judith | (8)       | 1.4.6.3.3.3.1.2  |  | Mary René            | sp of (6) |
| Thea                  | (8)       | 1.4.6.3.3.3.1.4  |  | Vorita Sue           | sp of (6) |
| <b>Birk</b>           |           |                  |  | <b>Boberg</b>        |           |
| Martha Rae            | sp of (6) | 1.4.1.6.4.1      |  | Tonya Rae            | sp of (7) |
| <b>Bittner</b>        |           |                  |  | <b>Bockelman</b>     |           |
| Alex                  | sp of (8) | 1.4.1.4.2.3.1.1  |  | Benson               | (8)       |
| Bryan Michael         | (7)       | 1.4.1.3.3.1.1    |  | Emily M              | (7)       |
| Charles Ray           | (6)       | 1.4.1.3.3.5      |  | Evan G               | (7)       |
| Chase                 | (8)       | 1.1.6.5.1.2.4.4  |  | Jacob W              | (7)       |
| Dana                  | (7)       | 1.4.1.3.3.1.5    |  | Leland               | (8)       |
| David Michael         | (7)       | 1.4.1.3.3.1.4    |  | Lucas W              | (7)       |
| Dwayne Allen          | sp of (7) | 1.1.6.5.1.2.4    |  | Ryan A               | (7)       |
| Germaine Henry        | sp of (5) | 1.4.1.3.3        |  | Wayne A              | sp of (6) |
| Linda Marie           | (6)       | 1.4.1.3.3.2      |  | <b>Bockting</b>      |           |
| Melissa Renae         | (7)       | 1.4.1.3.3.1.3    |  | James Michael        | (7)       |
| Michael Paul          | (6)       | 1.4.1.3.3.1      |  | Jerome Charles       | sp of (6) |
| Michelle Lynn         | (7)       | 1.4.1.3.3.1.2    |  | Jill Anne            | (7)       |
| Stephanie Diane       | (8)       | 1.1.6.5.1.2.4.3  |  | <b>Boehr</b>         |           |
| Steven John           | (6)       | 1.4.1.3.3.3      |  | Child                | (8)       |
| Susan                 | (6)       | 1.4.1.3.3.6      |  | <b>Boeke</b>         |           |
| Thomas                | (6)       | 1.4.1.3.3.4      |  | Elmer George         | sp of (7) |
| Tyler Louis           | (8)       | 1.1.6.5.1.2.4.1  |  | <b>Boern</b>         |           |
| Zachary Robert        | (8)       | 1.1.6.5.1.2.4.2  |  | Christopher          | sp of (7) |
| <b>Black</b>          |           |                  |  | Conner William       | (8)       |
| Daniel                | (7)       | 1.8.1.3.4.1.2    |  | <b>Bohleber</b>      |           |
| Debra                 | (7)       | 1.8.1.3.4.1.3    |  | David K              | sp of (7) |
| James Jr.             | (6)       | 1.8.1.3.4.1      |  | Erica Christine      | (7)       |
| James A               | (7)       | 1.8.1.3.4.1.1    |  | Ernest Arnold        | sp of (6) |
| James Warren          | sp of (5) | 1.8.1.3.4        |  | Kaitlyn R            | (7)       |
| Kristie Jo            | sp of (6) | 1.4.6.6.5.2      |  | Neal C               | (7)       |
| <b>Blackman</b>       |           |                  |  | <b>Boleman</b>       |           |
| Adam Michael          | (7)       | 1.3.4.3.1.1.2    |  | John Joseph          | sp of (4) |
|                       |           |                  |  | <b>Bolin</b>         |           |
|                       |           |                  |  | Lana Denise          | sp of (7) |



- Bone**  
Debra Marie sp of (7) 1.3.2a.2.1.4.2
- Bonem**  
Anne Marie sp of (5) 1.2.1.3.1a
- Booth**  
Madelin Ardell sp of (6) 1.3.3.5.7.1
- Boots**  
Bernard (8) 1.1.6.1.2.1.6.3  
Darin Vincent sp of (7) 1.1.6.1.2.1.6  
Katie (8) 1.1.6.1.2.1.6.1  
Michael (8) 1.1.6.1.2.1.6.4  
Nicholas (8) 1.1.6.1.2.1.6.2
- Borchers**  
Andrea Christine (7) 1.2.3a.2.5.3.1  
Barbara (6) 1.2.3a.2.4a.3  
Becky (6) 1.2.3a.2.4a.1  
Bernard (6) 1.2.3a.2.2.1  
Bernard John sp of (4) 1.2.3a.2  
Bernard John Jr. (5) 1.2.3a.2.2  
Bobbie (6) 1.2.3a.2.4a.2  
Christina (7) 1.2.3a.2.7.4.1  
Daniel Michael (6) 1.2.3a.2.7.5  
David Joseph (7) 1.2.3a.2.7.5.1  
David William (5) 1.2.3a.2.7  
Dorothy Anne (6) 1.2.3a.2.7.3  
Douglas Leo (6) 1.2.3a.2.7.7  
Edward Paul (5) 1.2.3a.2.5  
Edward Paul (6) 1.2.3a.2.5.1a  
Edward Paul III (7) 1.2.3a.2.5.1a.1  
Elaine Ann (6) 1.2.3a.2.5.8  
Glen Gerard (6) 1.2.3a.2.7.6  
Jeanette Frances (5) 1.2.3a.2.3  
Jeannette Marie (6) 1.2.3a.2.5.7  
Jim (6) 1.2.3a.2.4a.4  
Joanie Marie (6) 1.2.3a.2.7.2  
John Charles (6) 1.2.3a.2.5.3  
Karen T (6) 1.2.3a.2.7.1  
Kathy (6) 1.2.3a.2.7.8  
Maguerite Catherine (5) 1.2.3a.2.1  
Maribeth (6) 1.2.3a.2.5.5a  
Mark W (6) 1.2.3a.2.5.4  
Mary Josephine (5) 1.2.3a.2.6  
Molly Jeanette (7) 1.2.3a.2.5.1a.2  
Richard (6) 1.2.3a.2.5.6  
Robert Eugene (5) 1.2.3a.2.4a  
Tom (6) 1.2.3a.2.4a.5  
Tony (6) 1.2.3a.2.5.2  
William David (6) 1.2.3a.2.7.4
- Born**  
Dwight Timothy sp of (7) 1.1.6.1.2.1.1  
Jason Thomas (8) 1.1.6.1.2.1.1.1
- Jennifer Lauren (8) 1.1.6.1.2.1.1.2  
Joshua (8) 1.1.6.1.2.1.1.3
- Bosaw**  
Edwin sp of (6) 1.4.6.6.2.3  
Jason Edwin (7) 1.4.6.6.2.3.2  
Jennifer Jean (7) 1.4.6.6.2.3.4  
Jessica Jean (7) 1.4.6.6.2.3.1  
Justin Edwin (7) 1.4.6.6.2.3.3
- Bosecker**  
Linda Mae sp of (6) 1.7.5.5.1.3
- Bossard**  
Scott Thomas sp of (7) 1.6a.1a.3a.2.1.2
- Bottomley**  
David (6) 1.5.8.3.1.2  
Martha (5) 1.5.8.3.4  
Mary K (5) 1.5.8.3.3  
Oscar L sp of (4) 1.5.8.3  
Richard (5) 1.5.8.3.1  
Rita (5) 1.5.8.3.2  
Stephen (6) 1.5.8.3.1.1
- Bouvier**  
Mary Anna sp of (6) 1.3.7.3.4.1b
- Bowden**  
Creed Chester sp of (5) 1.8.7.1.2  
Joseph Eugene sp of (7) 1.1.6.6.2.3.4b
- Bowen**  
Mildred Elaine sp of (5) 1.3.3.3.4
- Boyle**  
Kenneth Vesper sp of (7) 1.4.6.4.8.3a.1b  
Mary Barbara sp of (5) 1.5.8.1.5
- Bozeman**  
Debra Jane sp of (6) 1.7.5.5.1.2
- Bracher**  
Elizabeth (7) 1.7.5.9.2.1.2  
Emma (7) 1.7.5.9.2.1.1  
John Edward sp of (6) 1.7.5.9.2.1  
John Michael (7) 1.7.5.9.2.1.3
- Brackett**  
Eric S sp of (7) 1.4.6.4.4.1.1
- Bradenkamp**  
Marsha A sp of (6) 1.1.6.6.5.3
- Brandsasse**  
Angela Kay sp of (6) 1.4.1.7.3.1c
- Brass**  
Anna Claire sp of (3) 1.7.8
- Brawner**  
Connie Kay sp of (7) 1.1.6.4.3.2.3
- Breiner**  
Alice Margaret (5) 1.8.1.3.3  
Anna K (4) 1.8.1.5  
Anton sp of (3) 1.8.1



- Carrie Dean (5) 1.8.1.3.2  
Charles Anthony (4) 1.8.1.1  
Janice Glee (6) 1.8.1.6.1.2  
Jean Jacqueline (6) 1.8.1.6.1.1  
John Andrew (4) 1.8.1.4  
John Louis (6) 1.8.1.1.1.2  
Joseph William (4) 1.8.1.3  
Louis Charles (5) 1.8.1.1.1  
Mary E (4) 1.8.1.2  
Mary Ellen (5) 1.8.1.3.1  
Mary Jo sp of (5) 1.1.6.4.8  
Mary Jo (6) 1.8.1.1.1.1  
Norma Jean (5) 1.8.1.3.4  
Rosalie (6) 1.8.1.1.1.3a  
William J (5) 1.8.1.6.1  
William Vincent (4) 1.8.1.6
- Brenner**  
Anna Marie (7) 1.7.3.1.3.3.1  
Ellen Sue (7) 1.7.3.1.3.3.5  
Hans Alberto sp of (6) 1.4.6.4.7.5  
Jeremy Paul (7) 1.4.6.4.7.5.1  
Jonathon Henry (8) 1.7.3.1.3.3.4.1  
Joshua Michael (8) 1.7.3.1.3.3.4.3  
Julia Rose (7) 1.7.3.1.3.3.2a  
Michael Paul (7) 1.7.3.1.3.3.4  
Nicholas Henry (8) 1.7.3.1.3.3.3.2  
Norbert Henry sp of (6) 1.7.3.1.3.3  
Patricia Marie (8) 1.7.3.1.3.3.3.1  
Stephen John (7) 1.7.3.1.3.3.3  
Timothy Wayne (8) 1.7.3.1.3.3.4.2
- Bridges**  
Tammy J sp of (7) 1.1.6.4.3.1.2
- Brink**  
Wendell Philip sp of (6) 1.4.6.6.7.1
- Bristow**  
Gordon (6) 1.1.1.2.4.2  
Lois (6) 1.1.1.2.4.1  
William sp of (5) 1.1.1.2.4
- Broerman**  
Amy Darlene (7) 1.4.1.5.2.1a.3a  
Ann (7) 1.4.1.5.2.1a.5  
Emily Jean (8) 1.4.1.5.2.1a.2.2  
Ethan Gregory (8) 1.4.1.5.2.1a.2.3  
Gregory George (7) 1.4.1.5.2.1a.2  
Jessica (8) 1.4.1.5.2.1a.1.1  
John (8) 1.4.1.5.2.1a.1.2  
John Raymond sp of (6) 1.4.1.5.2.1a  
Katherine Marie (8) 1.4.1.5.2.1a.2.1  
Kenneth (7) 1.4.1.5.2.1a.1  
Lynn (7) 1.4.1.5.2.1a.7  
Natalie (7) 1.4.1.5.2.1a.6
- Tony (7) 1.4.1.5.2.1a.4
- Broesalme**  
Elizabeth Erna sp of (5) 1.7.7.2.1
- Brooks**  
Carissa Elaine (7) 1.1.6.6.2.7b.1  
Cole Robert (8) 1.1.6.6.2.7a.1.1  
Cori Alyn (7) 1.1.6.6.2.7a.2a  
Joseph Carl (7) 1.1.6.6.2.7b.2  
Nathan Cheyenne (7) 1.1.6.6.2.7a.1  
Robert Carl sp of (6) 1.1.6.6.2.7b  
Shyanne Mari (8) 1.1.6.6.2.7a.2a.1
- Brown**  
Byron Norman sp of (5) 1.2.4.5.1  
Byron Norman Jr. (6) 1.2.4.5.1.2  
Debra L sp of (7) 1.3.2a.2.1.2.2  
Jagoe (6) 1.2.4.5.1.3  
Marion (6) 1.2.4.5.1.4  
Russell Phillip sp of (6) 1.2.3a.2.5.7  
Russell Phillip (7) 1.2.3a.2.5.7.1  
Sommers Terry (6) 1.2.4.5.1.1  
Taresha Gertrude sp of (6) 1.1.6.6.5.11  
Tom sp of (6) 1.2.3a.2.4a.1
- Browning**  
John DeWitt (7) 1.3.2b.5.4.1.2  
Mark DeWitt M.D. sp of (6) 1.3.2b.5.4.1  
Ryan Gerard (7) 1.3.2b.5.4.1.1
- Bruce**  
James Lawrence sp of (5) 1.1.6.6.4  
Jo Ann (6) 1.1.6.6.4.1  
Nancy Elizabeth sp of (4) 1.4.5.2
- Brummel**  
Charlene L sp of (7) 1.1.6.6.2.2.1
- Brummer**  
Clara T sp of (3) 1.2.3a
- Brune**  
Cindi (7) 1.3.2a.5.2.1.3  
Danny (7) 1.3.2a.5.2.1.2  
Thomas J sp of (6) 1.3.2a.5.2.1  
Tonna (7) 1.3.2a.5.2.1.1
- Bryant**  
Cynthia sp of (6) 1.3.7.3.3.1
- Buchanan**  
Diane Rose sp of (7) 1.1.6.1.1a.2.4  
Jeff (7) 1.5.8.1.4.4.1  
Kenzie (8) 1.3.3.2.7.10.2b.1  
Lindsey Michelle (7) 1.3.3.2.7.10.3  
Melanie S (7) 1.3.3.2.7.10.1  
Michael Lee sp of (6) 1.3.3.2.7.10  
Nicholas (7) 1.3.3.2.7.10.2a
- Buell**  
Joanna sp of (7) 1.3.3.2.7.2.3a



- Engler  
Jennifer Ann sp of (6) 1.2.1.6.3.1
- Borch  
Barbara Ann sp of (5) 1.7.5.9.1
- Burgdorf  
Adam Christopher (7) 1.4.6.6.2.9.2  
Ashley Michelle (7) 1.4.6.6.2.9.1  
Brandon sp of (7) 1.4.6.4.8.3a.3  
Gary Lee sp of (6) 1.4.6.6.2.9  
Hadley (8) 1.4.6.4.8.3a.3.2  
Luke (8) 1.4.6.4.8.3a.3.1
- Burgess  
Robert sp of (6) 1.7.7.2.3.3
- Burke  
James P sp of (7) 1.4.1.4.2.2.1  
Joshua P (8) 1.4.1.4.2.2.1.1
- Burkhardt  
Mary Carol (7) 1.2.3a.2.7.2.1  
Thomas E sp of (6) 1.2.3a.2.7.2
- Burnett  
Stanford S sp of (4) 1.4.4.2
- Busby  
Colleen sp of (7) 1.4.6.4.6.1.3
- Buthod  
John James sp of (6) 1.5.8.1.3.1
- Buttrum  
Douglas Jon sp of (7) 1.4.1.7.1a.2.2a
- Butts  
Adam Jeffery (7) 1.1.6.6.1b.2.1  
Alexander Stephen (7) 1.1.6.6.1b.2.3  
Dalton (7) 1.1.6.6.1b.2.5  
Delmar E sp of (5) 1.1.6.6.1b  
Dylan Matthew (7) 1.1.6.6.1b.2.4  
Jeffery Lynn (6) 1.1.6.6.1b.2  
John K. sp of (6) 1.3.4.3.1.3  
Jolene Mary (6) 1.1.6.6.1b.1a  
Kimberly Rose (7) 1.1.6.6.1b.2.2
- Byrd  
Dorothy Geneva sp of (5) 1.4.6.2.3a  
Garland sp of (5) 1.7.5.4.2b  
Garland John (6) 1.7.5.4.2b.1
- Byrne  
Louis Joseph Jr. sp of (6) 1.4.6.6.5.7
- Cadwalader  
Donna sp of (6) 1.4.1.6.6.1
- Caine  
Kelly sp of (7) 1.4.6.4.5.2.2
- Cake  
Patricia Julia sp of (5) 1.7.5.13.2
- Campbell  
Ben (7) 1.7.5.5.1.4.2
- Chris  
Grant sp of (6) 1.7.5.5.1.4  
Thomas (7) 1.7.5.5.1.4.1  
sp of (6) 1.4.6.2.3a.5b
- Capes  
Rachel Ann sp of (8) 1.3.2a.2.1.1.2a.1
- Cardwell  
Lisa Gay sp of (7) 1.4.1.4.1.3.1
- Carlton  
Kacey A sp of (7) 1.5.8.1.4.2.1
- Carnahan  
Aaron Keith (7) 1.1.6.6.7.2.3  
Elisha Kay (7) 1.3.3.2.8a.8a.1  
Keith Edwin sp of (6) 1.1.6.6.7.2  
Kent Sanford sp of (6) 1.3.3.2.8a.8a  
Michael Keith (7) 1.1.6.6.7.2.4  
Michelle Renee (7) 1.1.6.6.7.2.1  
Ryan Keith (7) 1.1.6.6.7.2.2
- Carr  
Connie Kay sp of (6) 1.2.2.3b.1a.1b  
Nellie Mae sp of (5) 1.4.6.3.3
- Cartwright  
Mark sp of (7) 1.4.1.4.2.4a.1
- Cates  
Miriam Katherine (7) 1.3.2b.5.1.2.2  
Tracy Richard (7) 1.3.2b.5.1.2.1
- Causy  
David Alan sp of (6) 1.3.2a.4.3.1
- Cerny  
Madeline sp of (6) 1.5.1.2.5.2
- Chaffin  
Marlene Ellen sp of (5) 1.7.6.4.1b
- Chambers  
John W sp of (6) 1.5.1.2.1.4
- Chapin  
Lee sp of (7) 1.3.3.2.4a.1.4b
- Charlson  
Francis Clement (5) 1.4.7.1.1  
Frank W sp of (4) 1.4.7.1
- Charlton  
Beth (8) 1.1.4b.1b.5.1.1.1  
Carolyn Sue (7) 1.1.4b.1b.5.1.2  
Larry (7) 1.1.4b.1b.5.1.1  
Leonard Luther Jr. sp of (6) 1.1.4b.1b.5.1
- Chiamulon  
Constantino Gus sp of (5) 1.8.7.2.1b
- Chmielewski  
Casey Louis sp of (7) 1.7.5.3.4a.1.1
- Christmas  
Shannon Lynn sp of (7) 1.7.3.1.3.3.4
- Church  
Etta Mae sp of (5) 1.7.6.4.2



|                   |                           |  |
|-------------------|---------------------------|--|
| <b>Cieslack</b>   |                           |  |
| Brad Alan         | sp of (7) 1.1.6.6.2.3.2   |  |
| Jackson Alan      | (8) 1.1.6.6.2.3.2.1       |  |
| <b>Cissna</b>     |                           |  |
| Amy Beth          | sp of (6) 1.6a.1a.7.4a.5  |  |
| <b>Clark</b>      |                           |  |
| Douglas Norman    | sp of (6) 1.3.2b.5.1.1    |  |
| <b>Clouse</b>     |                           |  |
| Matthew           | (7) 1.7.5.4.5.1.1         |  |
| Melanie           | (7) 1.7.5.4.5.1.2         |  |
| Vic               | sp of (6) 1.7.5.4.5.1     |  |
| <b>Coakley</b>    |                           |  |
| Aaron Joseph      | (8) 1.7.3.1.3.3.2b.2      |  |
| Michael Layman    | sp of (7) 1.7.3.1.3.3.2b  |  |
| Mitchell Layman   | (8) 1.7.3.1.3.3.2b.1      |  |
| <b>Coats</b>      |                           |  |
| Barbara           | (7) 1.2.1.3.1a.1.3        |  |
| Jack D            | sp of (6) 1.2.1.3.1a.1    |  |
| James Steven      | (7) 1.2.1.3.1a.1.1        |  |
| Steve             | (7) 1.2.1.3.1a.1.2        |  |
| Theresa Ann       | (7) 1.2.1.3.1a.1.4        |  |
| <b>Cohen</b>      |                           |  |
| Robert            | sp of (6) 1.2.2.4.2.1a    |  |
| <b>Cohoon</b>     |                           |  |
| Harold            | (6) 1.7.5.4.1.2           |  |
| Herbert           | sp of (5) 1.7.5.4.1       |  |
| Jerry Herbert     | (6) 1.7.5.4.1.1           |  |
| <b>Colbert</b>    |                           |  |
| Blanche           | sp of (4) 1.4.9.1a        |  |
| <b>Cole</b>       |                           |  |
| Harriet Teresa    | sp of (5) 1.7.7.2.3       |  |
| <b>Coley</b>      |                           |  |
| Sandra Jean       | sp of (6) 1.8.8.3.2.4     |  |
| <b>Collado</b>    |                           |  |
| Judy              | sp of (7) 1.4.6.4.5.1.3   |  |
| <b>Collard</b>    |                           |  |
| Grace             | sp of (4) 1.5.1.6         |  |
| <b>Collins</b>    |                           |  |
| Douglas Gene      | sp of (6) 1.3.2a.4.1.1    |  |
| Michael           | (8) 1.4.6.4.5.1.1.1       |  |
| William           | sp of (7) 1.4.6.4.5.1.1   |  |
| <b>Conner</b>     |                           |  |
| Ashley M          | (8) 1.4.1.4.2.2.4.2       |  |
| Brian C           | (8) 1.4.1.4.2.2.4.1       |  |
| Cindy             | sp of (6) 1.4.1.4.2.9     |  |
| John              | sp of (6) 1.4.1.4.2.2     |  |
| John V            | (7) 1.4.1.4.2.2.2         |  |
| Karen E           | (7) 1.4.1.4.2.2.3         |  |
| Leslie B          | (7) 1.4.1.4.2.2.4         |  |
| Monica J          | (7) 1.4.1.4.2.2.5         |  |
| Tamara            | (7) 1.4.1.4.2.2.1         |  |
| <b>Conrey</b>     |                           |  |
| Hildred M         | sp of (5) 1.7.5.4.6       |  |
| <b>Conti</b>      |                           |  |
| Sandra J          | sp of (6) 1.3.3.2.2.1     |  |
| <b>Coogan</b>     |                           |  |
| Clarence Charles  | sp of (5) 1.3.3.1.1       |  |
| <b>Cook</b>       |                           |  |
| Donna             | sp of (6) 1.1.6.5.5.2b    |  |
| Joyce Ellen       | sp of (6) 1.1.6.5.5.2a    |  |
| Lisa              | sp of (7) 1.4.6.4.2.3.3   |  |
| <b>Cooley</b>     |                           |  |
| Steven            | sp of (6) 1.2.3a.2.5.5b   |  |
| <b>Copeland</b>   |                           |  |
| Dion              | sp of (7) 1.1.6.5.6a.2a.2 |  |
| Espen             | (8) 1.1.6.5.6a.2a.2.1     |  |
| <b>Coppola</b>    |                           |  |
| Robert            | sp of (7) 1.5.1.2.2.4.1   |  |
| <b>Corn</b>       |                           |  |
| Jeffrie Scott     | sp of (6) 1.4.1.4.2.4b    |  |
| Jeffrie Scott III | (8) 1.4.1.4.2.4b.1.2      |  |
| Jeffrie Scott II  | (7) 1.4.1.4.2.4b.1        |  |
| Margaret Jane     | (8) 1.4.1.4.2.4b.1.1      |  |
| <b>Corpstein</b>  |                           |  |
| Joan              | sp of (5) 1.2.3a.2.4b     |  |
| <b>Costello</b>   |                           |  |
| Otto A            | sp of (5) 1.4.5.1a.1      |  |
| <b>Cote</b>       |                           |  |
| Martha Marie      | sp of (6) 1.3.3.2.1.3     |  |
| <b>Cotton</b>     |                           |  |
| Sara Beth         | sp of (6) 1.7.5.5.3a.4a   |  |
| <b>Cox</b>        |                           |  |
| Anthony           | (7) 1.4.6.2.1.4b.3        |  |
| Brandon           | (7) 1.4.1.6.6.4.1         |  |
| Kenneth W         | sp of (6) 1.4.6.2.1.4b    |  |
| Kerry R           | (7) 1.4.6.2.1.4b.2        |  |
| Rodger            | sp of (6) 1.4.1.6.6.4     |  |
| Scott             | (7) 1.4.6.2.1.4b.1        |  |
| Verna Mae         | sp of (5) 1.7.5.3.4b      |  |
| <b>Coy</b>        |                           |  |
| Catherine Ann     | sp of (6) 1.7.5.9.1.2     |  |
| Yvonne Michelle   | sp of (7) 1.1.6.1.1a.5.4  |  |
| <b>Craig</b>      |                           |  |
| Dorris Duff       | sp of (5) 1.8.1.5.3       |  |
| Gordon            | (6) 1.8.1.5.3.2           |  |
| Marcus D          | sp of (7) 1.4.1.7.3.2.2   |  |
| Mary Ann          | (6) 1.8.1.5.3.1           |  |
| Patricia Ellen    | (6) 1.8.1.5.3.3           |  |
| <b>Crawford</b>   |                           |  |
| Terry             | sp of (6) 1.1.6.4.8.1     |  |
| Terry             | sp of (7) 1.8.1.1.1.1.1   |  |



|                   |                           |  |
|-------------------|---------------------------|--|
| <b>Creager</b>    |                           |  |
| Edward Joseph     | sp of (5) 1.2.3a.2.1      |  |
| Janet             | (6) 1.2.3a.2.1.2          |  |
| Joseph            | (6) 1.2.3a.2.1.1          |  |
| <b>Creech</b>     |                           |  |
| Donnie Eugene     | sp of (6) 1.2.3a.2.7.3    |  |
| Julie Anne        | (7) 1.2.3a.2.7.3.1        |  |
| <b>Crist</b>      |                           |  |
| Michelle E        | sp of (7) 1.1.6.4.3.1.1   |  |
| <b>Crites</b>     |                           |  |
| Leona M           | sp of (4) 1.4.6.5b        |  |
| <b>Croft</b>      |                           |  |
| Britni            | (7) 1.4.6.4.9.7.1         |  |
| Derek             | (7) 1.4.6.4.9.7.2         |  |
| Samatha           | (7) 1.4.6.4.9.7.3         |  |
| <b>Crofts</b>     |                           |  |
| Samuel            | sp of (6) 1.4.6.4.9.7     |  |
| <b>Cross</b>      |                           |  |
| Aaron R           | (7) 1.7.5.3.3.2b.1        |  |
| Amanda            | (7) 1.7.5.3.3.2b.5        |  |
| Caroline          | (7) 1.7.5.3.3.2b.3        |  |
| Emily             | (7) 1.7.5.3.3.2b.2        |  |
| Kate              | (8) 1.7.5.3.3.2b.1.2      |  |
| Kyle              | (8) 1.7.5.3.3.2b.1.1      |  |
| Leslie            | sp of (6) 1.1.1.3.2.2b    |  |
| Lucy              | (8) 1.7.5.3.3.2b.1.3      |  |
| Megan             | (7) 1.7.5.3.3.2b.4        |  |
| Ronald Eugene     | sp of (6) 1.7.5.3.3.2b    |  |
| <b>Crow</b>       |                           |  |
| Braxton           | (8) 1.4.6.3.3.3.2.2       |  |
| Delbert Milton    | sp of (6) 1.7.5.5.3a.1c   |  |
| Jerry             | sp of (7) 1.4.6.3.3.3.2   |  |
| Skylar            | (8) 1.4.6.3.3.3.2.1       |  |
| Vicky L           | sp of (6) 1.7.5.5.3a.4b   |  |
| <b>Crowe</b>      |                           |  |
| David A           | sp of (7) 1.4.1.7.3.1a.2  |  |
| <b>Croysdale</b>  |                           |  |
| Donald James      | sp of (6) 1.3.3.2.1.1     |  |
| James             | (7) 1.3.3.2.1.1.2         |  |
| Karen             | (7) 1.3.3.2.1.1.3         |  |
| Kevin             | (7) 1.3.3.2.1.1.1         |  |
| <b>Crunk</b>      |                           |  |
| Edith Dale        | sp of (4) 1.8.1.3         |  |
| <b>Cabbage</b>    |                           |  |
| Leigh A           | sp of (7) 1.1.6.5.1.1.1   |  |
| <b>Cummings</b>   |                           |  |
| Sheryl Susan      | (8) 1.4.6.2.1.2.1.1       |  |
| Warren Douglas    | sp of (7) 1.4.6.2.1.2.1   |  |
| <b>Cundiff</b>    |                           |  |
| Kimberly Joyce    | sp of (6) 1.7.6.6.3.3     |  |
| <b>Cunningham</b> |                           |  |
| Julie             | (6) 1.2.3a.5.1.1          |  |
| Ken               | sp of (5) 1.2.3a.5.1      |  |
| Scott             | (6) 1.2.3a.5.1.2          |  |
| <b>Curry</b>      |                           |  |
| Benjamin R        | sp of (7) 1.4.6.4.8.2.4   |  |
| Shane Lynn        | sp of (7) 1.1.6.6.2.7a.2b |  |
| <b>Curtis</b>     |                           |  |
| Cathryn Dannelle  | (7) 1.1.6.4.3.4a.2        |  |
| Faune Teresann    | (7) 1.1.6.4.3.4a.1        |  |
| Heather A         | sp of (7) 1.1.6.6.5.3.2   |  |
| Michael           | sp of (6) 1.1.6.4.3.4a    |  |
| <b>Curtiss</b>    |                           |  |
| Kenda Joyce       | sp of (7) 1.4.6.4.2.1.1   |  |
| <b>Cusic</b>      |                           |  |
| Dorothy Elizabeth | sp of (5) 1.4.6.1.2       |  |
| <b>Cvengros</b>   |                           |  |
| Archie            | (8) 1.7.6.6.3.1a.1.1      |  |
| Blake             | sp of (7) 1.7.6.6.3.1a.1  |  |
| Jude              | (8) 1.7.6.6.3.1a.1.2      |  |
| <b>Daily</b>      |                           |  |
| Ellora            | (7) 1.7.5.14.3.2a.2       |  |
| Jack              | (7) 1.7.5.14.3.2a.1       |  |
| Jason             | sp of (6) 1.7.5.14.3.2a   |  |
| Pauline           | sp of (4) 1.7.5.9         |  |
| <b>Dallas</b>     |                           |  |
| Kristi Dawn       | sp of (7) 1.3.3.5.5a.3a.2 |  |
| <b>Daller</b>     |                           |  |
| Virgil Joseph     | sp of (5) 1.1.4b.2.3a     |  |
| <b>Dalton</b>     |                           |  |
| Jerry O           | sp of (7) 1.4.1.6.1.3a.2  |  |
| <b>Dame</b>       |                           |  |
| Anthony A         | sp of (6) 1.7.6.4.3.2b    |  |
| Ashton            | (7) 1.7.6.4.3.2b.1        |  |
| Virginia Joyce    | sp of (5) 1.7.5.5.1       |  |
| <b>Dauck</b>      |                           |  |
| Frances Anna      | sp of (4) 1.6a.1a.5       |  |
| <b>Dausman</b>    |                           |  |
| Adam Jeffrey      | (7) 1.4.6.4.8.7.1         |  |
| Bret Alan         | sp of (6) 1.4.6.4.8.7     |  |
| Hank Robert       | (7) 1.4.6.4.8.7.4         |  |
| Mallory Rose      | (7) 1.4.6.4.8.7.2         |  |
| Mary Elizabeth    | (7) 1.4.6.4.8.7.3         |  |
| <b>Dausmann</b>   |                           |  |
| Debra Lynn        | sp of (7) 1.1.1.2.2.2.1   |  |
| <b>Davis</b>      |                           |  |
| Aubree            | (8) 1.7.5.3.3.2b.4.2      |  |
| Cooper            | (8) 1.7.5.3.3.2b.4.3      |  |
| Eric              | sp of (7) 1.7.5.3.3.2b.4  |  |
| <b>Davis</b>      |                           |  |
| Gracie            | (8) 1.7.5.3.3.2b.4.1      |  |



|                 |                            |                    |                           |
|-----------------|----------------------------|--------------------|---------------------------|
| John Patrick    | sp of (7) 1.3.2a.2.1.4.4   | Joseph M           | sp of (3) 1.3.2a          |
| Robert William  | sp of (6) 1.3.7.3.4.2a     | Joseph Michael     | (6) 1.3.3.2.6.1           |
| Sydney          | (8) 1.3.2a.2.1.4.4.2       | Joshua             | (7) 1.3.3.2.6.2b.1        |
| Winston         | (8) 1.3.2a.2.1.4.4.1       | Judith Ann         | (6) 1.3.3.2.6.3           |
| <b>Dearing</b>  |                            | Julie Anne         | (7) 1.3.3.2.4a.2.2        |
| Steve           | sp of (8) 1.1.6.1.1a.4.1.1 | Karen Marie        | (7) 1.3.2a.5.3.2.1        |
| <b>Deaton</b>   |                            | Kenneth Ray        | (7) 1.3.2a.5.3.1.2        |
| Diana S         | sp of (6) 1.3.3.2.8a.10a   | Kenneth Ray        | (7) 1.7.3.1.3.2.2         |
| <b>Debes</b>    |                            | LaVerne Ann        | (6) 1.3.3.2.4a.1          |
| George Michael  | (4) 1.3.2a.4               | Leona Virginia     | (5) 1.3.3.3.7             |
| <b>Debes</b>    |                            | Linus George       | (5) 1.3.3.2.6             |
| Albert Eugene   | (6) 1.3.2a.5.3.2           | Loretta Mary       | (5) 1.3.3.2.7             |
| Alfred Henry    | (5) 1.3.2a.5.3             | Lucille Anna Helen | (5) 1.3.3.3.3             |
| Andrew          | (7) 1.3.3.2.6.4b.3         | Margaret Mary      | (4) 1.3.3.5               |
| Andrew Albert   | (4) 1.3.3.4                | Marie              | (5) 1.3.2a.4.1            |
| Anna Barbara    | (4) 1.3.2a.1               | Mary Ann M         | (4) 1.3.2a.2              |
| Anna Catherine  | (5) 1.3.3.2.1              | Mary Dorothy E     | (5) 1.3.3.2.5             |
| Arthur Lee      | (6) 1.3.3.4.2.1a           | Matthias           | sp of (3) 1.3.3           |
| Arthur Matthew  | (5) 1.3.3.4.2              | Michael            | (6) 1.3.3.2.6.8           |
| Brandon         | (7) 1.3.3.2.6.4b.1         | Pamela             | (6) 1.3.3.3.4.2           |
| Catherine A     | (4) 1.3.3.1                | Pamela Lee         | (6) 1.3.3.2.6.5           |
| Charles Edward  | (6) 1.3.3.2.6.2a           | Patrick Lee        | (6) 1.3.3.2.6.4a          |
| Clarence John   | (5) 1.3.3.2.3              | Philip G           | (6) 1.3.3.2.6.7           |
| Cyril Roy       | (5) 1.3.3.4.4              | Raymond Edgar      | (5) 1.3.3.4.3             |
| David Allen     | (7) 1.3.2a.5.3.1.1         | Rebecca Anne       | (7) 1.3.3.2.4a.2.1        |
| David Allen     | (7) 1.7.3.1.3.2.1          | Rita Theresa       | (5) 1.3.2a.4.3            |
| David Frederick | (6) 1.3.3.2.2.1            | Roman Henry        | (5) 1.3.3.2.2             |
| Dawn Janiene    | (7) 1.3.3.2.2.1.1          | Ronald Alan        | (6) 1.3.3.2.6.6           |
| Delores C       | (5) 1.3.3.4.1              | Rosalie Caroline   | (5) 1.3.3.2.8a            |
| Donald Eugene   | (6) 1.3.3.2.4a.2           | Rose Mary          | (6) 1.3.3.2.3.1           |
| Donna J         | (6) 1.3.2a.5.2.1           | Sarah              | (7) 1.3.3.2.6.6.1         |
| Dorothy Kay     | (6) 1.3.3.4.3.1            | Sarah Jane         | (7) 1.3.2a.5.3.2.2        |
| Edward Nicholas | (5) 1.3.3.3.8              | Stefanie N         | (7) 1.3.3.2.2.1.2         |
| Elmer           | (5) 1.3.3.3.6              | Thomas Wayne       | (7) 1.3.2a.5.3.1.3        |
| Elmer Alfred    | (6) 1.3.2a.5.3.1           | Thomas Wayne       | (7) 1.7.3.1.3.2.3         |
| Elmer Alfred    | sp of (6) 1.7.3.1.3.2      | Travis             | (7) 1.3.3.2.6.4b.2        |
| Esther Estella  | (5) 1.3.3.3.2              | Vincent John       | (5) 1.3.2a.5.1            |
| Eugene John     | (5) 1.3.2a.5.2             | Walter Frank       | (5) 1.3.3.3.5             |
| Florian B       | (5) 1.3.2a.5.4             | William Anton      | (5) 1.3.3.2.4a            |
| Francis Peter   | (4) 1.3.3.2                | <b>Deeg</b>        |                           |
| George Ernest   | (6) 1.3.3.3.4.1            | Melissa Leigh      | sp of (7) 1.3.7.3.4.1a.1b |
| George Mathias  | (5) 1.3.3.3.4              | <b>Deig</b>        |                           |
| George Vincent  | (4) 1.3.3.3                | Adam Richard       | (7) 1.7.5.5.3a.6.2        |
| Irene Katherine | (5) 1.3.3.3.1              | Agnes C            | (4) 1.4.7.1               |
| James Roman     | (5) 1.3.3.3.9              | Agnes Ruby Lee     | (5) 1.7.5.11.1            |
| Jeanette Mary   | (5) 1.3.2a.5.5             | Alfred Herman      | (5) 1.7.5.5.1             |
| Jeffrey Alan    | (7) 1.3.3.2.4a.2.3         | Alphonse           | (4) 1.5.2.5               |
| John Arthur     | (5) 1.3.2a.4.2             | Alphonse William   | (4) 1.8.8.4               |
| John Michael    | (4) 1.3.2a.5               | Amelia C           | (4) 1.7.3.1               |
| Jordan          | (7) 1.3.3.2.6.5.1          | Amy Lynn           | (7) 1.7.5.5.3a.6.1        |
| Joseph Frank    | (4) 1.3.2a.3               | Andreas John       | (2) 1.5                   |



|                    |                      |                   |                   |
|--------------------|----------------------|-------------------|-------------------|
| Andreas Martin     | (3) 1.5.6            | Daniel            | (7) 1.1.2.7.2.2.1 |
| Andrew G           | (7) 1.7.5.8.2.2c.1   | Daniel E          | (6) 1.7.5.13.1.1a |
| Andrew John        | (3) 1.4.9            | Darlene Ann       | (5) 1.7.5.14.3    |
| Andrew Michael     | (4) 1.5.2.1          | Darren Edward     | (6) 1.7.5.14.1.2  |
| Andrew S           | (7) 1.7.5.5.4.1.4    | Daryl Edward      | (5) 1.7.5.14.1    |
| Andrew William     | (3) 1.7.5            | David             | (6) 1.7.5.5.3a.7  |
| Andrew William     | (4) 1.7.5.8          | David             | (7) 1.4.6.1.2.3.2 |
| Anna Margaret      | (3) 1.4.3            | David             | (6) 1.7.5.5.2.2   |
| Anna Marie         | (4) 1.4.6.6          | Delbert Joseph    | (4) 1.7.10.2a     |
| Anna Mary          | (3) 1.6a.1a          | Delores Ann       | (6) 1.4.6.3.3.5a  |
| Anna P             | (3) 1.8.11           | Denise            | (6) 1.7.5.5.2.3   |
| Annie Margaret     | (3) 1.8.3            | Dennis G          | (6) 1.7.5.8.2.2a  |
| Anthony            | (7) 1.7.5.13.1.1b.1  | Diana             | (6) 1.7.5.5.2.1   |
| Anthony Donald     | (6) 1.7.5.9.1.1      | Donald            | (5) 1.7.5.9.1     |
| Antoinette E       | (4) 1.7.10.3         | Donald Louis      | (6) 1.4.6.3.3.2   |
| Arthur Fredrich    | (5) 1.7.5.5.2        | Donna Mae         | (6) 1.7.5.5.3a.1a |
| Barbara N          | (7) 1.7.5.5.4.1.3    | Dora Mary Agnes   | (4) 1.1.2.4       |
| Baylee             | (8) 1.7.5.8.2.2c.1.1 | Dorothy M         | (5) 1.1.2.7.1     |
| Beauford Lee       | (5) 1.7.5.8.7a       | Eberhard Abraham  | (3) 1.1.3         |
| Becky Lynn         | (7) 1.4.6.3.3.6.1    | Edgar             | (4) 1.4.9.2       |
| Brandon Robert     | (7) 1.4.6.3.3.6.3    | Edward Andrew     | (4) 1.4.6.3       |
| Brittney Mae       | (7) 1.4.6.3.3.6.2    | Edward E          | (4) 1.7.5.13      |
| Cali               | (7) 1.8.8.3.2.4.1    | Elaine Renee      | (6) 1.7.5.8.6.3   |
| Carl Edward        | (5) 1.4.6.1.2        | Elizabeth         | (3) 1.4.5         |
| Caroline           | (3) 1.8.1            | Elizabeth         | (3) 1.8.10        |
| Caroline B         | (4) 1.7.5.7          | Elizabeth Dorothy | (3) 1.5.7         |
| Caroline M         | (3) 1.4.2            | Elizabeth J       | (4) 1.8.9.2       |
| Caroline Mary      | (4) 1.7.3.4          | Elizabeth K       | (3) 1.1.4a        |
| Carolyn Sue        | (5) 1.7.5.9.4        | Elmer Frank       | (5) 1.4.6.5a.2    |
| Carrie A           | (4) 1.7.5.1          | Elnora Margaret   | (5) 1.4.6.5a.3    |
| Cassie             | (7) 1.7.5.9.1.1.1    | Emily Marie       | (6) 1.4.6.1.2.2   |
| Catherine M        | (3) 1.4.1            | Eric              | (7) 1.7.5.9.1.1.2 |
| Cecelia            | (4) 1.8.8.2          | Erwin Lee         | (5) 1.7.5.5.4     |
| Cecelia C          | (4) 1.4.4.2          | Evelyn Mae        | (5) 1.7.5.3.5     |
| Cecelia Marie      | (5) 1.4.6.5a.1       | Fern Elizabeth    | (5) 1.7.5.14.2    |
| Charlene           | (6) 1.1.2.7.2.3      | Frances Margaret  | (3) 1.1.6         |
| Charles            | (3) 1.8.5            | Francis Baptist   | (3) 1.4.6         |
| Charles Edward Jr. | (6) 1.4.6.1.2.3      | Francis John      | (4) 1.8.8.5       |
| Charles Martin     | (5) 1.1.2.7.2        | Frank J           | (4) 1.8.9.3       |
| Charles William    | (4) 1.1.2.7          | Frank Peter       | (3) 1.8.9         |
| Chris              | (7) 1.4.6.1.2.3.1    | Fred              | (6) 1.1.2.7.2.2   |
| Christopher        | (7) 1.7.5.5.4.1.5    | Gail Ann          | (6) 1.7.5.3.4a.2  |
| Christopher Joseph | (6) 1.7.5.9.1.3      | Galen Ray         | (6) 1.7.5.5.4.4   |
| Clarence Henry     | (4) 1.7.5.11         | Gary Joe          | (6) 1.7.5.5.4.1   |
| Clemens Leo        | (5) 1.1.2.2.3        | George A          | (3) 1.7.9         |
| Clements J         | (3) 1.4.7            | George Andrew     | (5) 1.7.5.3.4a    |
| Clinton John       | (5) 1.4.6.1.1        | George Fred       | (4) 1.7.5.3       |
| Clinton Lee        | (7) 1.7.5.5.3a.4a.2  | George Fred       | (3) 1.5.5         |
| Colleen June       | (5) 1.8.7.2.1a       | George Henry      | (5) 1.1.2.2.1a    |
| Craig Alan         | (6) 1.7.5.5.1.3      | George M          | (6) 1.4.6.3.3.4   |
| Danelle Lynn       | (6) 1.7.5.14.1.1     | Gerald Eugene     | (5) 1.7.5.8.3     |
|                    |                      | Gilmore C         |                   |



Glenn Alan (6) 1.7.5.5.4.3  
 Harold Henry (5) 1.7.5.8.2  
 Hattie A (4) 1.7.3.3  
 Helen (6) 1.4.6.1.2.4  
 Helen Jeannine (5) 1.8.8.3.1  
 Helen Margaret (5) 1.7.5.3.2  
 Henry Andrew (3) 1.5.3  
 Henry Charles (4) 1.8.7.2  
 Henry Francis (4) 1.4.6.1  
 Henry Herman (3) 1.7.10  
 Henry Herman (4) 1.7.5.9  
 Hulda M (4) 1.7.5.12  
 Infant (3) 1.8.12  
 Irene Elizabeth (4) 1.7.9.3  
 Irene Marie (5) 1.4.6.3.1  
 James Francis (5) 1.8.8.5.1  
 James Joseph (6) 1.1.2.2.3.1  
 Jason (7) 1.1.2.7.2.2.2  
 Jeanette (6) 1.4.6.1.2.1  
 Jeffrey Earl (6) 1.7.5.6.1.1  
 Jerome Joseph (3) 1.1.5  
 Johan Baptist (2) 1.4  
 Johann Andrew (2) 1.1  
 John (1) 1  
 John (4) 1.8.8.1  
 John A (3) 1.8.8  
 John Carl (5) 1.1.2.2.2  
 John Howard (5) 1.8.8.3.2  
 John Joseph (2) 1.6a  
 John Joseph (4) 1.1.2.2  
 John Matthew (3) 1.5.4  
 John Scott (6) 1.8.8.3.2.4  
 John Stephen (2) 1.8  
 John Stephen (4) 1.8.9.1  
 John Stephen (6) 1.8.8.3.2.1  
 John William (3) 1.1.2  
 John William (3) 1.7.8  
 Joseph (2) 1.7  
 Joseph Andrew (3) 1.5.2  
 Joseph H (3) 1.1.7  
 Joseph John (3) 1.7.3  
 Joseph R (4) 1.5.2.3  
 Joseph W (3) 1.8.4  
 Joyce June (5) 1.7.5.8.5  
 Judith (6) 1.7.5.9.1.4  
 Judy (6) 1.7.5.8.2.3  
 Julia Catherine (3) 1.7.6  
 Julia E (4) 1.7.5.2  
 Kate (7) 1.7.5.8.2.2c.2  
 Katelynn (7) 1.7.5.13.1.1b.3  
 Katherine (6) 1.7.5.5.1.4

Katherine Anna (3) 1.7.7  
 Keirra Lynn (8) 1.4.6.3.3.6.3.1  
 Keith Lynn (6) 1.7.5.8.2.1  
 Larry Eugene (5) 1.7.5.13.1  
 Lawrence George (4) 1.7.9.1  
 Lawrence Louis (5) 1.4.6.3.2  
 Leo Earl (5) 1.7.5.6.1  
 Leo Frank (4) 1.7.5.6  
 Lewis Andrew (3) 1.8.6  
 Lillian C (4) 1.7.5.10  
 Linda (5) 1.7.5.13.3  
 Lindsey (7) 1.7.5.9.1.2.1  
 Logan (7) 1.7.5.13.1.1b.2  
 Louis E Jr. (5) 1.4.6.5b.1  
 Louis Elmer (4) 1.4.6.5a  
 Marcellus Edward (6) 1.4.6.3.3.1  
 Marcellus Henry (5) 1.4.6.3.3  
 Margaret Anna (2) 1.3  
 Margaret Catherine (4) 1.5.2.4  
 Margaret Elisabeth (3) 1.5.1  
 Margaret Elizabeth (3) 1.1.8  
 Margaret Hattie (4) 1.7.5.4  
 Margaret Johanna (3) 1.7.1  
 Margaret Josephine (3) 1.4.8  
 Margaret Julia (4) 1.1.2.6  
 Maria Theresa (3) 1.7.4  
 Marie Rose (3) 1.7.2  
 Marilyn (5) 1.7.5.9.3  
 Marion George (5) 1.7.5.5.3a  
 Martin (4) 1.1.2.5  
 Marvin Glenn (5) 1.7.5.8.6  
 Mary (3) 1.8.2  
 Mary Anna (2) 1.2  
 Mary Anna (3) 1.1.1  
 Mary C (4) 1.8.7.1  
 Mary Catherine (4) 1.7.10.5  
 Mary Christine (3) 1.5.8  
 Mary Katheryn (4) 1.1.2.1  
 Mary Margaret (6) 1.4.6.3.3.3  
 Mary Theresa (4) 1.4.6.2  
 Mathilda L (4) 1.8.7.3  
 Matilda A (4) 1.7.3.2  
 Matthew Paul (6) 1.7.5.9.1.2  
 Matthew Scott (7) 1.4.6.3.3.4.1  
 Matthew Wayne (7) 1.7.5.5.4.1.1  
 Merle A (5) 1.7.5.8.1  
 Michael W (6) 1.7.5.8.6.1  
 Nathan Glenn (7) 1.7.5.8.6.2.1  
 Norman Frank (4) 1.4.9.1a  
 Olivia Ann (5) 1.7.5.3.1a  
 Orville Frank (4) 1.7.5.14



|                        |                          |                  |                            |
|------------------------|--------------------------|------------------|----------------------------|
| Oscar Joseph           | (4) 1.7.5.5              |                  |                            |
| Otillia (Sr. Marcella) | (4) 1.5.2.2              |                  |                            |
| Pamela                 | (6) 1.1.2.7.2.1          |                  |                            |
| Pamela Joan            | (6) 1.7.5.5.3a.5         |                  |                            |
| Patricia Ann           | (5) 1.7.5.9.2            |                  |                            |
| Pauline Lillian        | (5) 1.7.5.3.3            |                  |                            |
| Phyllis Jean           | (5) 1.7.5.8.4            |                  |                            |
| Raymond John           | (4) 1.7.3.5a             |                  |                            |
| Rebecca Ann            | (6) 1.7.5.5.3a.3         |                  |                            |
| Rebecca J              | (7) 1.7.5.5.4.1.2        |                  |                            |
| Richard Joseph         | (6) 1.7.5.5.3a.6         |                  |                            |
| Rita Anna              | (4) 1.7.10.6             |                  |                            |
| Rita Jo                | (5) 1.7.10.2a.1          |                  |                            |
| Robert Adolph          | (4) 1.7.10.4             |                  |                            |
| Robert Joseph          | (6) 1.4.6.3.3.6          |                  |                            |
| Roger Glenn            | (6) 1.7.5.8.6.2          |                  |                            |
| Ronald                 | (6) 1.1.2.2.1a.1         |                  |                            |
| Ronald Wayne           | (6) 1.7.5.5.1.2          |                  |                            |
| Rosa Theresa           | (4) 1.4.4.1              |                  |                            |
| Rose Elizabeth         | (4) 1.4.6.4              |                  |                            |
| Rosina                 | (3) 1.6a.2               |                  |                            |
| Sally Gene             | (7) 1.4.6.3.3.4.2        |                  |                            |
| Sandra Faye            | (6) 1.7.5.3.4a.1         |                  |                            |
| Sharon Louise          | (6) 1.7.5.5.3a.2a        |                  |                            |
| Stacy Elaine           | (6) 1.8.8.3.2.2          |                  |                            |
| Stanton Lee            | (6) 1.7.5.5.3a.4a        |                  |                            |
| Stephen Aloysius       | (3) 1.4.4                |                  |                            |
| Steven Randall         | (6) 1.7.5.5.1.1          |                  |                            |
| Susan Elizabeth        | (6) 1.8.8.3.2.3          |                  |                            |
| Sydney                 | (8) 1.7.5.8.2.2c.1.2     |                  |                            |
| Sylvester Stephen      | (4) 1.8.8.3              |                  |                            |
| Terri Lee              | (6) 1.7.5.5.4.2          |                  |                            |
| Timothy                | (6) 1.7.5.3.4a.3         |                  |                            |
| Travis                 | (7) 1.1.2.7.2.2.3        |                  |                            |
| Veronica F             | (4) 1.1.2.3              |                  |                            |
| Victor Frederick       | (4) 1.7.10.1             |                  |                            |
| Wayne Edward           | (5) 1.7.5.13.2           |                  |                            |
| Whitney Renae          | (7) 1.7.5.5.3a.4a.1      |                  |                            |
| William                | (4) 1.7.9.2              |                  |                            |
| William Frank          | (3) 1.8.7                |                  |                            |
| William John           | (5) 1.8.8.5.2            |                  |                            |
| Zachary Ryan           | (7) 1.7.5.8.6.2.2        |                  |                            |
| <b>DeLuca</b>          |                          |                  |                            |
| Chase                  | (8) 1.3.3.5.5a.3a.5a.1   |                  |                            |
| <b>Denman</b>          |                          |                  |                            |
| Aiden                  | (8) 1.4.1.6.1.2.2.1      |                  |                            |
| Dax Derek              | sp of (7) 1.4.1.6.1.2.2  |                  |                            |
| <b>Denning</b>         |                          |                  |                            |
| Brian R                | sp of (7) 1.3.3.2.7.10.1 |                  |                            |
| Kurt                   | (8) 1.3.3.2.7.10.1.2     |                  |                            |
| Mary Frances           | sp of (4) 1.1.8.5        |                  |                            |
|                        |                          | Paige            | (8) 1.3.3.2.7.10.1.1       |
|                        |                          | Trent            | (8) 1.3.3.2.7.10.1.3       |
|                        |                          | <b>Denton</b>    |                            |
|                        |                          | Jeff             | sp of (6) 1.1.6.4.8.2      |
|                        |                          | Jeff             | sp of (7) 1.8.1.1.1.1.2    |
|                        |                          | <b>Desmond</b>   |                            |
|                        |                          | Catherine        | (6) 1.5.1.2.3.1            |
|                        |                          | John Ayres       | sp of (5) 1.5.1.2.3        |
|                        |                          | John P           | (6) 1.5.1.2.3.2            |
|                        |                          | Joseph           | (6) 1.5.1.2.3.3            |
|                        |                          | <b>Deuerling</b> |                            |
|                        |                          | A J              | (7) 1.7.6.6.3.3.1          |
|                        |                          | Gregory A        | (6) 1.7.6.6.3.2            |
|                        |                          | James Bryan      | (6) 1.7.6.6.3.3            |
|                        |                          | Jamie E          | sp of (8) 1.3.3.2.7.1.1a.1 |
|                        |                          | Jamic E          | (7) 1.7.6.6.3.3.2          |
|                        |                          | Jean Marie       | (6) 1.7.6.6.3.1a           |
|                        |                          | Laura            | (7) 1.7.6.6.3.2.2          |
|                        |                          | Will             | (7) 1.7.6.6.3.2.1          |
|                        |                          | William J        | sp of (5) 1.7.6.6.3        |
|                        |                          | <b>Deweese</b>   |                            |
|                        |                          | Blake            | (7) 1.1.6.6.5.13.3         |
|                        |                          | Hannah           | (7) 1.1.6.6.5.13.1         |
|                        |                          | Madeline         | (7) 1.1.6.6.5.13.2         |
|                        |                          | Perry LaVerne    | sp of (6) 1.1.6.6.5.13     |
|                        |                          | <b>Dewey</b>     |                            |
|                        |                          | Carolyn          | sp of (6) 1.3.3.4.1.2      |
|                        |                          | <b>Dewig</b>     |                            |
|                        |                          | Judith Ann       | sp of (6) 1.1.6.5.5.4a     |
|                        |                          | <b>Dickman</b>   |                            |
|                        |                          | Joe              | sp of (6) 1.3.3.5.1.7      |
|                        |                          | <b>Diebler</b>   |                            |
|                        |                          | Howard Lynn      | sp of (5) 1.3.2b.5.1       |
|                        |                          | Joseph Michael   | (6) 1.3.2b.5.1.3           |
|                        |                          | Mary Margaret    | (6) 1.3.2b.5.1.1           |
|                        |                          | Patricia Ann     | (6) 1.3.2b.5.1.2           |
|                        |                          | <b>Diehl</b>     |                            |
|                        |                          | Greg             | sp of (7) 1.1.6.6.5.1.1a   |
|                        |                          | <b>Dilembo</b>   |                            |
|                        |                          | Joe              | sp of (6) 1.3.3.5.4.4      |
|                        |                          | <b>Dilger</b>    |                            |
|                        |                          | Kevin            | sp of (7) 1.4.1.6.6.5.4    |
|                        |                          | <b>Dillman</b>   |                            |
|                        |                          | Richard          | sp of (5) 1.1.6.4.7a       |
|                        |                          | <b>Dippel</b>    |                            |
|                        |                          | Deborah          | (6) 1.7.7.2.3.6            |
|                        |                          | Diane            | (6) 1.7.7.2.3.5            |
|                        |                          | Edgar Henry      | (4) 1.7.7.3                |
|                        |                          | Edgar Neil       | (5) 1.7.7.3.1              |
|                        |                          | Infant           | (4) 1.7.7.5                |
|                        |                          | Infant           | (5) 1.7.7.3.2              |



|                     |                           |                   |                          |
|---------------------|---------------------------|-------------------|--------------------------|
| James               | (6) 1.7.7.2.2.3           | Robert Thomas     | sp of (6) 1.3.3.1.2.3    |
| Joseph Elmer        | (4) 1.7.7.1               | <b>Dotzler</b>    |                          |
| Julia Lillian       | (4) 1.7.7.4               | Jack              | (6) 1.5.1.2.2.5          |
| Lawrence R          | (6) 1.7.7.2.3.4           | James             | (7) 1.5.1.2.2.3.1        |
| Leo Allen           | (6) 1.7.7.2.2.1           | James John        | (6) 1.5.1.2.2.3          |
| Leo Elmer           | (5) 1.7.7.2.2             | John Theodore     | sp of (5) 1.5.1.2.2      |
| Louis August        | sp of (3) 1.7.7           | Kathy             | (6) 1.5.1.2.2.4          |
| Louis Jacob         | (4) 1.7.7.2               | Pauline Agnes     | (6) 1.5.1.2.2.1          |
| Louis William       | (5) 1.7.7.2.1             | Robert John       | (6) 1.5.1.2.2.2          |
| Marion Louise       | (5) 1.7.7.2.4             | <b>Dowell</b>     |                          |
| Melanie Lynn        | (7) 1.7.7.2.3.4.1         | Nellie            | sp of (4) 1.8.8.4        |
| Michael John        | (6) 1.7.7.2.2.2           | Sarah Beth        | sp of (7) 1.1.6.6.2.5.2  |
| Nancy               | (6) 1.7.7.2.3.1           | <b>Downen</b>     |                          |
| Richard Thomas      | (6) 1.7.7.2.2.4           | Elizabeth         | sp of (5) 1.2.1.4.1      |
| Russell             | (6) 1.7.7.2.3.2           | <b>Drake</b>      |                          |
| Russell Paul        | (5) 1.7.7.2.3             | Henry J           | sp of (4) 1.7.7.4        |
| Sandra              | (6) 1.7.7.2.3.7           | <b>Driskill</b>   |                          |
| Susan               | (6) 1.7.7.2.3.3           | Dennis Keith      | sp of (7) 1.1.1.2.3.1.3a |
| <b>Dixon</b>        |                           | <b>Droll</b>      |                          |
| Clem                | (4) 1.4.2.1               | Christina L       | sp of (5) 1.1.2.3.2      |
| Driscilla Elizabeth | sp of (6) 1.1.6.6.5.9     | <b>Droste</b>     |                          |
| Janella Suzanne     | sp of (6) 1.3.7.3.4.3     | Ruby Marie        | sp of (6) 1.1.6.1.1a.2   |
| Lloyd H             | (5) 1.4.2.1.1             | <b>Duncan</b>     |                          |
| Ola E               | sp of (5) 1.8.1.1.1       | Claudette         | sp of (6) 1.4.1.4.2.5    |
| Dr. Roger S         | sp of (3) 1.4.2           | Gregg             | sp of (6) 1.1.6.6.1b.1b  |
| <b>Dodd</b>         |                           | Richard Thomas    | sp of (6) 1.7.5.5.3a.1a  |
| Robert F            | sp of (7) 1.4.6.6.5.1.2   | <b>Dunn</b>       |                          |
| <b>Doherty</b>      |                           | Claire            | (8) 1.5.1.2.2.1.1.2      |
| Mary                | sp of (7) 1.3.3.5.5a.4a.1 | Heather G         | sp of (7) 1.1.6.5.5.2a.2 |
| <b>Dolletzki</b>    |                           | Miles             | (8) 1.5.1.2.2.1.1.1      |
| Bryce               | (8) 1.1.6.6.1a.1a.1.1     | Philip            | sp of (7) 1.5.1.2.2.1.1  |
| Cara Lynn           | (7) 1.1.6.6.1a.1a.4       | <b>Dushnowski</b> |                          |
| Carla Jean          | (7) 1.1.6.6.1a.1a.2       | Gail              | sp of (6) 1.1.6.6.8.1    |
| Melony Faye         | (7) 1.1.6.6.1a.1a.3       | <b>Duvall</b>     |                          |
| Michael Ray         | (6) 1.1.6.6.1a.1a         | Kristi Marie      | sp of (7) 1.1.6.5.1.4.1  |
| Mitchell Elliot     | (8) 1.1.6.6.1a.1a.1.3     | <b>Dwyer</b>      |                          |
| Stephen Gene        | (6) 1.1.6.6.1a.2          | Brendan           | (8) 1.4.6.4.2.3.2.1      |
| Taylor              | (8) 1.1.6.6.1a.1a.1.2     | Edward Joseph     | sp of (7) 1.4.6.4.2.3.2  |
| Timothy Allen       | (7) 1.1.6.6.1a.1a.1       | Kevin             | (8) 1.4.6.4.2.3.2.2      |
| Tony                | sp of (5) 1.1.6.6.1a      | <b>Dykstra</b>    |                          |
| <b>Donner</b>       |                           | David Michael     | sp of (6) 1.3.3.5.7.3    |
| Ruth Naomi          | sp of (6) 1.4.6.1.2.3     | Jason             | (7) 1.3.3.5.7.3.2        |
| <b>Donohoo</b>      |                           | Jeremy            | (7) 1.3.3.5.7.3.1        |
| Connor              | (8) 1.4.6.4.9.1.1.1       | <b>Early</b>      |                          |
| Kyle                | sp of (7) 1.4.6.4.9.1.1   | David             | sp of (6) 1.7.9.3.3.1    |
| <b>Dormeier</b>     |                           | Gene              | (7) 1.4.6.5a.1.3.1       |
| Martha Jean         | sp of (6) 1.4.6.4.7.2a    | Tom               | sp of (6) 1.4.6.5a.1.3   |
| <b>Dorsey</b>       |                           | <b>East</b>       |                          |
| Kathryn             | (7) 1.3.3.1.2.3.3         | Sarah Jean        | sp of (6) 1.4.6.4.7.3    |
| Richard             | (7) 1.3.3.1.2.3.2         | <b>Easton</b>     |                          |
| Robert Thomas II    | (7) 1.3.3.1.2.3.1         | Frederick Wayne   | sp of (6) 1.4.1.5.6a.2   |



- Eble**  
 Clinton G sp of (7) 1.7.6.4.4a.1.3  
 Dakota Ryan (8) 1.7.6.4.4a.1.3.1  
 Sierra Autumn (8) 1.7.6.4.4a.1.3.2
- Eckerty**  
 Wilma sp of (6) 1.1.1.3.2.6
- Edmonds**  
 Cyrus (8) 1.5.1.2.2.1.3.1  
 Tyson sp of (7) 1.5.1.2.2.1.3
- Edmondson**  
 Eric Joseph (8) 1.3.3.2.4a.1.5a.1  
 Kenneth sp of (7) 1.3.3.2.4a.1.5a
- Egli**  
 Mary sp of (6) 1.4.6.4.8.9a
- Egloff**  
 Frank sp of (5) 1.3.3.1.5a  
 Linda Sue (6) 1.3.3.1.5a.1  
 Ric (6) 1.3.3.1.5a.2
- Eickhoff**  
 Benjamin (8) 1.1.6.1.1a.1.2.1  
 Bradley Joseph (8) 1.1.6.1.1a.3.4b.1  
 Brandon Nicholas (8) 1.1.6.1.1a.3.5.2  
 Brian Paul (8) 1.1.6.1.1a.2.3.1  
 Britney Nicole (8) 1.1.6.1.1a.3.5.1  
 Caleb Edward (8) 1.1.6.1.1a.5.2.2  
 Carol Sue (7) 1.1.6.1.1a.2.1  
 Charles Bernard (6) 1.1.6.1.1a.4  
 Charles Keith (7) 1.1.6.1.1a.4.1  
 Christina Michelle (8) 1.1.6.1.1a.3.1.1a  
 Donald G (7) 1.1.6.1.1a.1.2  
 Donna Lynn (7) 1.1.6.1.1a.3.2  
 Elmer Anthony (6) 1.1.6.1.1a.5  
 Eric James (8) 1.1.6.1.1a.3.1.2  
 Heather Marie (8) 1.1.6.1.1a.4.1.1  
 Helen Ann (7) 1.1.6.1.1a.4.2  
 Herman Joseph Francis (6) 1.1.6.1.1a.1  
 James Anthony (6) 1.1.6.1.1a.3  
 Joan Marie (7) 1.1.6.1.1a.2.2  
 John Alan (7) 1.1.6.1.1a.2.4  
 Joseph Clement sp of (5) 1.1.6.1.1a  
 Julienne (7) 1.1.6.1.1a.1.1  
 Laura Ann (7) 1.1.6.1.1a.5.3  
 Lisa Michelle (7) 1.1.6.1.1a.5.1  
 Lynn Marie (8) 1.1.6.1.1a.2.3.2  
 Macy Rose (8) 1.1.6.1.1a.5.4.2  
 Mark Anthony Paul (7) 1.1.6.1.1a.5.2  
 Mason (8) 1.1.6.1.1a.5.4.1  
 Matthew Thomas (8) 1.1.6.1.1a.4.1.2  
 Michael Anthony (7) 1.1.6.1.1a.5.4  
 Mitchell Anthony (8) 1.1.6.1.1a.5.2.1  
 Nicholas P (8) 1.1.6.1.1a.3.3.1
- Nolan Paul** (8) 1.1.6.1.1a.3.3.2  
**Paul Stephan** (6) 1.1.6.1.1a.2  
**Stanley Paul** (7) 1.1.6.1.1a.3.3  
**Steven Paul** (7) 1.1.6.1.1a.2.3  
**Terry James** (7) 1.1.6.1.1a.3.1  
**Timothy Jude** (7) 1.1.6.1.1a.3.5  
**William Joseph** (7) 1.1.6.1.1a.3.4a
- Ellis**  
 Eugene C sp of (5) 1.6a.1a.7.1  
 Jeremy D (7) 1.6a.1a.7.1.1.2  
 Larry (6) 1.6a.1a.7.1.1  
 Matthew (7) 1.6a.1a.7.1.1.1  
 Sharon K (6) 1.6a.1a.7.1.2
- Ellsworth**  
 Levoy Carol Jr. (6) 1.7.5.4.5.2  
 Levoy Carol sp of (5) 1.7.5.4.5  
 Linda Kay (6) 1.7.5.4.5.1  
 Molly (7) 1.7.5.4.5.2.4  
 Rachel (7) 1.7.5.4.5.2.2  
 Sarah (7) 1.7.5.4.5.2.1  
 Scott (7) 1.7.5.4.5.2.3
- Elpers**  
 Angela Rose (7) 1.4.1.3.3.2.2  
 Catherine Ann sp of (6) 1.1.6.6.2.1  
 Julie Ann (7) 1.4.1.3.3.2.1  
 Leonard Joseph sp of (6) 1.4.1.3.3.2
- Elsner**  
 Andrea Louise (7) 1.4.6.6.5.3.1  
 Anne Louise (6) 1.4.6.6.5.7  
 Barbara Jane (6) 1.4.6.6.5.4  
 Craig M (7) 1.4.6.6.5.2.2  
 David Joseph (6) 1.4.6.6.5.8  
 Gregory Charles (6) 1.4.6.6.5.5  
 James Edward (6) 1.4.6.6.5.2  
 John Henry (6) 1.4.6.6.5.9  
 Kenneth James (7) 1.4.6.6.5.3.2  
 Laura Anne (7) 1.4.6.6.5.2.1  
 Linus William sp of (5) 1.4.6.6.5  
 Michael James (7) 1.4.6.6.5.2.3  
 Susan Marie (6) 1.4.6.6.5.1  
 Thomas Vincent (6) 1.4.6.6.5.6a  
 William Joseph (6) 1.4.6.6.5.3
- Emmert**  
 Blake (8) 1.3.3.5.5a.3a.4.3  
 Katilin (8) 1.3.3.5.5a.3a.4.1  
 Marissa (8) 1.3.3.5.5a.3a.4.2  
 Robert Emmett sp of (7) 1.3.3.5.5a.3a.4
- Emory**  
 Carmen Elizabeth sp of (5) 1.1.4b.1b.3
- Endress**  
 Loretta Mary sp of (4) 1.3.7.3







**Fischer**

Agnes Oliva (5) 1.1.1.2.4  
 Caroline sp of (2) 1.7  
 Decian (8) 1.4.6.4.9.4.1.1  
 Edward Allen sp of (6) 1.4.1.7.3.4  
 Gary Phillip (7) 1.4.6.4.9.4.1  
 Jenna Lynn (7) 1.4.1.7.3.4.1  
 Jill Catherine (7) 1.4.1.7.3.4.2  
 Katherine Thresia sp of (2) 1.4  
 Linda J sp of (6) 1.7.5.8.5.1  
 Lorna R (7) 1.4.6.4.9.4.2  
 Marc sp of (7) 1.3.3.2.4a.1.3b  
 Matilda M sp of (3) 1.8.8  
 Phillip Anthony (7) 1.4.6.4.9.4.3  
 Rosalia T (5) 1.1.1.2.3  
 Steven Charles sp of (6) 1.4.6.4.9.4

**Fisher**

Brad (7) 1.7.5.3.3.1.7  
 Candi (7) 1.7.5.3.3.1.3  
 Christa (7) 1.7.5.3.3.1.8  
 Clement Henry (5) 1.1.1.2.2  
 Connie Lynn sp of (6) 1.7.5.13.1.1a  
 Debbie (7) 1.7.5.3.3.1.9  
 Jessica (7) 1.7.5.3.3.1.5  
 John Clemens sp of (4) 1.1.1.2  
 Katie (7) 1.7.5.3.3.1.4  
 Kenneth Eugene (6) 1.1.1.2.2.2  
 Logan Bradley (8) 1.1.1.2.2.2.1.2  
 Michael (7) 1.1.1.2.2.2.2  
 Missy (7) 1.7.5.3.3.1.1  
 Nikki (7) 1.7.5.3.3.1.2  
 Patricia Ann (6) 1.1.1.2.2.1  
 Robert (7) 1.7.5.3.3.1.6  
 Robert Carl sp of (6) 1.7.5.3.3.1  
 Shannon (7) 1.7.5.3.3.1.11  
 Theresa (7) 1.7.5.3.3.1.10  
 Timothy Lee (7) 1.1.1.2.2.2.1  
 Toria Rae (8) 1.1.1.2.2.2.1.1  
 Veronica M (5) 1.1.1.2.1

**FitzHarris**

Anne (6) 1.2.3a.2.6.4  
 Bob (6) 1.2.3a.2.6.7  
 Greg (6) 1.2.3a.2.6.8  
 Joan Catherine sp of (5) 1.2.3a.2.7  
 Joe (6) 1.2.3a.2.6.5  
 Leo James III sp of (5) 1.2.3a.2.6  
 Leo James IV (6) 1.2.3a.2.6.1  
 Mariel (6) 1.2.3a.2.6.3  
 Patricia Elaine (6) 1.2.3a.2.6.2  
 Walt (6) 1.2.3a.2.6.6

**Flach**

Sarah Frances sp of (6) 1.7.5.4.1.1

**Flake**

Anna sp of (8) 1.1.6.5.1.2.1.2

**Fleming**

Natalie Kathleen (8) 1.1.6.1.1a.5.1.2  
 Nathaniel Ivan Anthony (8) 1.1.6.1.1a.5.1.1  
 Phillip Ray sp of (7) 1.1.6.1.1a.5.1

**Fletcher**

Winifred Etta sp of (4) 1.2.2.5

**Flinn**

Christy sp of (7) 1.1.8.1.4.2.1

**Floyd**

Gary Lane sp of (6) 1.6a.1a.3a.4.2  
 Rebekah J sp of (7) 1.3.3.5.1.6.1

**Flynn**

Charles Francis sp of (6) 1.5.1.2.2.1  
 Katie (7) 1.5.1.2.2.1.2  
 Laura (7) 1.5.1.2.2.1.3  
 Liz (7) 1.5.1.2.2.1.1

**Fodge**

Kelly sp of (7) 1.4.1.5.2.1a.5

**Folz**

Andrew Stephan (4) 1.7.1.3  
 Annette Pamela (6) 1.7.1.6.1.1  
 Carrie (4) 1.7.1.2  
 Catherine Mary sp of (3) 1.8.7  
 Cecelia Francis (5) 1.1.6.1.1a  
 Edward Henry (5) 1.7.1.1.1  
 Elizabeth Bernadine (5) 1.1.6.1.3  
 Frank William (4) 1.7.1.5  
 George sp of (3) 1.7.1  
 George Jacob (4) 1.7.1.1  
 Joseph B (4) 1.7.1.4  
 Mary Ann sp of (6) 1.1.6.5.1.2  
 Mary Josephine sp of (4) 1.4.6.3  
 Patricia sp of (6) 1.6a.1a.7.1.1  
 Rose Marie (5) 1.1.6.1.2  
 Stephen Phillip sp of (4) 1.1.6.1  
 William John (4) 1.7.1.6  
 William Joseph (5) 1.7.1.6.1

**Fondaw**

Ileen sp of (5) 1.7.5.5.4

**Ford**

Jim sp of (7) 1.4.1.5.2.1a.6

**Foster**

Andrew William (4) 1.3.7.3  
 Ann Marie (6) 1.3.7.3.5.4  
 Barbara (6) 1.3.7.3.3.2  
 Bernice sp of (5) 1.3.7.3.2  
 Edward W Jr. (6) 1.3.7.3.3.1



|                       |                           |                   |                           |
|-----------------------|---------------------------|-------------------|---------------------------|
| Edward William        | (5) 1.3.7.3.3             | Patricia Ann      | sp of (6) 1.3.3.2.8a.5    |
| Elizabeth             | (4) 1.3.7.1               | Russel Alan       | sp of (7) 1.4.6.4.6.2.1   |
| Enoch                 | sp of (3) 1.3.7           | Scott             | (8) 1.4.6.4.6.2.1.3       |
| Infant Girl           | (4) 1.3.7.4               | <b>Funke</b>      |                           |
| James H               | (6) 1.3.7.3.3.3           | Victor Nicholas   | sp of (8) 1.1.1.2.2.1.4.1 |
| John Joseph           | (5) 1.3.7.3.6             | <b>Gaither</b>    |                           |
| John V                | (6) 1.3.7.3.5.1           | Susan Kirkpatrick | sp of (5) 1.3.4.3.2       |
| Mamie                 | (4) 1.3.7.2               | <b>Garland</b>    |                           |
| Margaret M            | (5) 1.3.7.3.1             | Lisa              | sp of (6) 1.7.5.8.2.2a    |
| Mary Dolores          | (5) 1.3.7.3.4             | <b>Garnett</b>    |                           |
| Michael T             | (6) 1.3.7.3.3.4           | Robert            | sp of (5) 1.7.9.3.4b      |
| Patrick Francis       | (5) 1.3.7.3.7             | <b>Garrett</b>    |                           |
| Paul A                | (6) 1.3.7.3.3.5           | Cheryl L          | sp of (6) 1.7.5.8.6.1     |
| Paul E                | (5) 1.3.7.3.2             | <b>Garrison</b>   |                           |
| Raymond F             | (6) 1.3.7.3.5.2           | Mark E            | sp of (7) 1.7.6.4.1b.3.1b |
| Robert W              | (6) 1.3.7.3.5.3           | <b>Garry</b>      |                           |
| William Andrew        | (5) 1.3.7.3.5             | Bernadette        | (7) 1.5.1.2.2.4.1         |
| <b>Fowler</b>         |                           | Jack              | sp of (6) 1.5.1.2.2.4     |
| Jerry                 | sp of (7) 1.3.3.1.2.2.3b  | <b>Garvey</b>     |                           |
| <b>Fox</b>            |                           | Mark Donald       | sp of (7) 1.1.6.1.2.1.2   |
| Steve                 | sp of (6) 1.4.1.6.7.5     | Sam               | (8) 1.1.6.1.2.1.2.1       |
| <b>French</b>         |                           | Sarah             | (8) 1.1.6.1.2.1.2.2       |
| Albert                | sp of (5) 1.3.3.3.2       | <b>Gates</b>      |                           |
| Kathryn Elizabeth     | sp of (7) 1.1.6.1.2.1.3   | Bruce             | sp of (6) 1.7.6.6.1.2     |
| <b>Frick</b>          |                           | <b>Geary</b>      |                           |
| Arthur Ray            | (6) 1.4.1.4.1.5           | Carrie Ann        | (6) 1.4.6.5a.1.3          |
| Darlene Theresa       | (6) 1.4.1.4.1.2           | Forest Lee        | (7) 1.4.6.5a.1.2.3        |
| Doris Lillian         | (6) 1.4.1.4.1.3           | Harvey Lewis      | (6) 1.4.6.5a.1.2          |
| Lillian Marie         | (5) 1.4.1.4.2             | Kathy Lynn        | (7) 1.4.6.5a.1.2.2        |
| Mary Katherine        | (6) 1.4.1.4.1.1           | Roger             | (7) 1.4.6.5a.1.2.1        |
| Raymond George        | (5) 1.4.1.4.1             | unknown           | (6) 1.4.6.5a.1.1          |
| Rita Jean             | (6) 1.4.1.4.1.4a          | William Forest    | sp of (5) 1.4.6.5a.1      |
| William               | sp of (4) 1.4.1.4         | <b>Gee</b>        |                           |
| <b>Friel</b>          |                           | Letha Juanita     | sp of (6) 1.7.5.8.2.1     |
| Aaron                 | (7) 1.4.6.4.2.6.2         | <b>Geist</b>      |                           |
| Douglas E             | sp of (6) 1.4.6.4.2.6     | Robert Kendig     | sp of (7) 1.1.6.6.5.5.1   |
| Patrick               | (7) 1.4.6.4.2.6.1         | <b>George</b>     |                           |
| <b>Frielinghausen</b> |                           | Adam Lee          | (7) 1.1.6.6.2.6.1         |
| Caroline L            | sp of (4) 1.2.1.4         | <b>Geppner</b>    |                           |
| <b>Fringer</b>        |                           | Ruth Irene        | sp of (6) 1.1.1.2.3.4     |
| Amelia                | (8) 1.3.2a.2.3.4a.1.1     | <b>Gerke</b>      |                           |
| Dr. Ryan              | sp of (7) 1.3.2a.2.3.4a.1 | Amber             | sp of (7) 1.3.7.3.4.1a.1a |
| Samuel                | (8) 1.3.2a.2.3.4a.1.2     | <b>Gerth</b>      |                           |
| <b>Froehle</b>        |                           | Aaron             | (7) 1.4.1.5.3.5.1         |
| Joseph William        | sp of (5) 1.3.3.2.8b      | Brian             | (7) 1.4.1.5.3.5.2         |
| <b>Fuller</b>         |                           | <b>Gest</b>       |                           |
| David Lee             | sp of (6) 1.1.6.6.5.6a    | Kenneth Frederick | sp of (6) 1.4.1.6.2.1     |
| Martha Sue            | sp of (6) 1.1.6.6.5.5     | <b>Gibbeson</b>   |                           |
| <b>Fulton</b>         |                           | John Dominic      | sp of (7) 1.1.6.6.6.2.1   |
| Kelsey                | (8) 1.4.6.4.6.2.1.1       | <b>Gibson</b>     |                           |
| Megan                 | (8) 1.4.6.4.6.2.1.2       | John Robert       | (6) 1.1.6.5.7.2           |



|                  |                           |                   |                           |
|------------------|---------------------------|-------------------|---------------------------|
| Roy Allen        | sp of (5) 1.1.6.5.7       | Olivia            | (8) 1.3.2a.2.1.5.7.1      |
| Thomas Allen     | (6) 1.1.6.5.7.1           | Victoria Lynn     | sp of (7) 1.1.6.1.1a.3.4a |
| <b>Gideumb</b>   |                           | Zachary           | (8) 1.3.2a.2.1.5.7.2      |
| Kathy Jean       | sp of (6) 1.5.2.4.2.1     | <b>Goedde</b>     |                           |
| <b>Giesman</b>   |                           | Alisha L          | (7) 1.4.6.4.6.2.4         |
| Mary Ruth        | sp of (7) 1.4.6.4.10.4.1  | Brenda Ann        | (7) 1.1.6.1.2.1.1         |
| <b>Gilbert</b>   |                           | Christopher Allen | (7) 1.1.6.1.2.1.8         |
| Brynn            | (8) 1.7.6.6.1.1.1.3       | Debra Sue         | (7) 1.1.6.1.2.1.2         |
| Makinlee         | (8) 1.7.6.6.1.1.1.1       | Diane Sue         | (6) 1.4.6.4.6.4           |
| Tegan            | (8) 1.7.6.6.1.1.1.2       | Donald Eugenc     | (7) 1.1.6.1.2.1.5         |
| Tim              | sp of (7) 1.7.6.6.1.1.1   | Gina              | (8) 1.1.6.1.2.1.5.1       |
| <b>Gilham</b>    |                           | Gina M            | (7) 1.4.6.4.6.2.3         |
| Matthew Earl     | sp of (6) 1.6a.1a.7.4a.6  | Jamie             | (8) 1.1.6.1.2.1.3.2       |
| <b>Gill</b>      |                           | Jenna             | (8) 1.1.6.1.2.1.5.4       |
| John A           | sp of (7) 1.3.3.2.7.1.2   | Jodi              | (8) 1.1.6.1.2.1.5.3       |
| <b>Gilles</b>    |                           | Julie Ann         | (7) 1.1.6.1.2.1.7         |
| Vivian Ann       | sp of (6) 1.1.6.6.8.3a    | Jyl               | (8) 1.1.6.1.2.1.5.2       |
| <b>Gillespie</b> |                           | Kathy Jo          | (7) 1.1.6.1.2.1.6         |
| Carl David       | (7) 1.4.6.6.5.4.1         | Lacey             | (8) 1.1.6.1.2.1.3.3       |
| Samuel Joseph    | (7) 1.4.6.6.5.4.2         | Larry J           | (6) 1.4.6.4.6.2           |
| Scott Waterbury  | sp of (6) 1.4.6.6.5.4     | Laura Jo          | (7) 1.4.6.4.6.2.1         |
| <b>Gilliam</b>   |                           | Madonna Rose      | sp of (6) 1.4.1.5.4.3     |
| Randy Robert     | sp of (6) 1.7.6.4.1b.2    | Marjorie Elaine   | (6) 1.4.6.4.6.3           |
| <b>Gish</b>      |                           | Mark              | (7) 1.4.1.4.1.3.2         |
| April            | (7) 1.5.8.1.2.1b.1        | Mark Allen        | (6) 1.4.6.4.6.5           |
| Richard Alan     | sp of (6) 1.5.8.1.2.1b    | Marvin Frank      | sp of (6) 1.1.6.1.2.1     |
| <b>Givens</b>    |                           | Michael Joe       | (7) 1.1.6.1.2.1.4         |
| Adonis           | (8) 1.4.6.3.3.6.2.1       | Patricia Ann      | (6) 1.4.6.4.6.1           |
| Brandon          | sp of (7) 1.4.6.3.3.6.2   | Randy             | (7) 1.4.1.4.1.3.1         |
| Gavin            | (8) 1.4.6.3.3.6.2.3       | Richard W         | (6) 1.4.6.4.6.6           |
| Keaton           | (8) 1.4.6.3.3.6.2.2       | Sara B            | (7) 1.4.6.4.6.2.2         |
| <b>Glaser</b>    |                           | Steven Ray        | (7) 1.1.6.1.2.1.3         |
| Donna Jo         | sp of (7) 1.1.6.1.1a.3.4b | Steven Tyler      | (8) 1.1.6.1.2.1.3.1       |
| Ralph Leo        | sp of (7) 1.4.1.5.1.3.1a  | Sylvester Frank   | sp of (5) 1.4.6.4.6       |
| <b>Glass</b>     |                           | Urban Frank       | sp of (6) 1.4.1.4.1.3     |
| Esther Rae       | sp of (6) 1.3.2a.2.1.4    | <b>Goerges</b>    |                           |
| <b>Glick</b>     |                           | David Peyton      | sp of (7) 1.1.1.2.3.1.1   |
| Daniel E         | (7) 1.4.1.5.1.1.3         | <b>Goff</b>       |                           |
| Debbie Ann       | (7) 1.4.1.5.1.1.2         | Janice M          | sp of (6) 1.5.8.2.1.3     |
| George William   | sp of (6) 1.4.1.5.1.1     | <b>Goodwin</b>    |                           |
| Mary Kathleen    | (7) 1.4.1.5.1.1.1         | Jeffery James     | sp of (8) 1.3.3.1.2.2.1.1 |
| <b>Glovier</b>   |                           | <b>Gore</b>       |                           |
| Dave             | sp of (7) 1.3.2a.4.1.5.1  | Norman R          | sp of (7) 1.3.3.5.5a.5.2a |
| <b>Goad</b>      |                           | <b>Gorman</b>     |                           |
| Katie            | (7) 1.5.8.1.3.4.1         | Paul Patrick      | sp of (7) 1.3.2a.5.3.2.1  |
| Ronald Joseph    | sp of (6) 1.5.8.1.3.4     | <b>Gossman</b>    |                           |
| Sam              | (7) 1.5.8.1.3.4.2         | Jeanine Anne      | sp of (6) 1.4.6.4.10.4    |
| <b>Goebel</b>    |                           | <b>Gough</b>      |                           |
| Aurelia Frances  | sp of (6) 1.3.2a.2.1.1    | Kendra            | (7) 1.1.4b.2.2.1.1        |
| Bernard R        | sp of (7) 1.3.2a.2.1.5.7  | Thomas Victor     | sp of (6) 1.1.4b.2.2.1    |
| Emma             | (8) 1.3.2a.2.1.5.7.3      |                   |                           |



|                        |           |                  |
|------------------------|-----------|------------------|
| <b>Grabert</b>         |           |                  |
| Katy                   | sp of (3) | 1.3.5            |
| <b>Graham</b>          |           |                  |
| Todd R                 | sp of (7) | 1.1.6.5.6a.2a.1  |
| <b>Grant</b>           |           |                  |
| Alva C                 | sp of (5) | 1.1.4b.1b.5      |
| Alva Glenn             | (6)       | 1.1.4b.1b.5.2    |
| Daniel Eugene          | (6)       | 1.1.4b.1b.5.3    |
| Norma Lea              | (6)       | 1.1.4b.1b.5.1    |
| <b>Grafer</b>          |           |                  |
| Darwin                 | sp of (6) | 1.4.1.5.3.2      |
| Gregory Alan           | (7)       | 1.4.1.5.3.2.2    |
| Jeffrey Todd           | (7)       | 1.4.1.5.3.2.3    |
| Michael Ray            | (7)       | 1.4.1.5.3.2.4    |
| Timothy Lee            | (7)       | 1.4.1.5.3.2.1    |
| <b>Graul</b>           |           |                  |
| Alvin Philip           | sp of (6) | 1.3.7.3.4.2b     |
| <b>Gray</b>            |           |                  |
| Michelle Renee         | sp of (7) | 1.1.6.4.2.3.2    |
| <b>Graybill</b>        |           |                  |
| Richard Rees           | sp of (5) | 1.7.9.3.4a       |
| <b>Greb</b>            |           |                  |
| Marjorie E             | sp of (5) | 1.7.6.4.4b       |
| <b>Greder</b>          |           |                  |
| Jeffrey K              | sp of (7) | 1.1.6.6.3.2.3    |
| <b>Gregg</b>           |           |                  |
| James                  | sp of (4) | 1.4.5.1b         |
| <b>Gries</b>           |           |                  |
| James W                | sp of (6) | 1.4.1.6.2.3      |
| Jason                  | (7)       | 1.4.1.6.2.3.1    |
| <b>Grimm</b>           |           |                  |
| Michael                | sp of (7) | 1.1.4b.2.2.1.1   |
| <b>Grisham</b>         |           |                  |
| Larry W                | sp of (7) | 1.7.6.4.1b.3.1a  |
| <b>Grossman</b>        |           |                  |
| William Edward         | sp of (4) | 1.1.6.2          |
| <b>Grote</b>           |           |                  |
| Leona M                | sp of (5) | 1.3.3.2.2        |
| <b>Grounds</b>         |           |                  |
| Charles                | sp of (6) | 1.1.1.2.3.1      |
| Dawn Marie             | (7)       | 1.1.1.2.3.1.3a   |
| Donna Sue              | (7)       | 1.1.1.2.3.1.2    |
| Janice Sherry          | (7)       | 1.1.1.2.3.1.1    |
| <b>Grove</b>           |           |                  |
| Krista Elizabeth       | sp of (6) | 1.7.5.6.1.1      |
| <b>Groves</b>          |           |                  |
| Alan Eugene            | sp of (7) | 1.1.6.1.1a.4.2   |
| Beth Ann               | (8)       | 1.1.6.1.1a.4.2.1 |
| Mary Jane              | sp of (5) | 1.7.5.7.2        |
| <b>Guess</b>           |           |                  |
| Karla Elaine           | sp of (6) | 1.1.8.1.4.4      |
| <b>Guetting</b>        |           |                  |
| Michele Marie          | sp of (7) | 1.1.6.6.3.1.1    |
| <b>Gulick</b>          |           |                  |
| Irene Lisa             | sp of (6) | 1.4.6.6.2.2      |
| <b>Gumbel</b>          |           |                  |
| Gena                   | (7)       | 1.8.1.3.3.1.2    |
| Katherine Marie        | sp of (4) | 1.1.2.2          |
| Robert E               | (7)       | 1.8.1.3.3.1.4    |
| Robert Eugene          | sp of (6) | 1.8.1.3.3.1      |
| Shawn                  | (7)       | 1.8.1.3.3.1.3    |
| Troy                   | (7)       | 1.8.1.3.3.1.1    |
| <b>Gunn</b>            |           |                  |
| Barbara Ann            | sp of (6) | 1.7.6.4.1b.1     |
| Charles                | sp of (7) | 1.5.1.2.1.3.2    |
| <b>Haas</b>            |           |                  |
| Louis B Jr             | sp of (6) | 1.4.6.4.9.2      |
| Penny                  | (7)       | 1.4.6.4.9.2.3    |
| Sara                   | (7)       | 1.4.6.4.9.2.2    |
| Victoria L             | (7)       | 1.4.6.4.9.2.1    |
| <b>Hacker</b>          |           |                  |
| Earl W                 | sp of (6) | 1.4.6.2.3a.5a    |
| <b>Haefling</b>        |           |                  |
| Aidan Joseph           | (8)       | 1.7.3.1.3.3.5.3  |
| Emma Catherine Lillian | (8)       | 1.7.3.1.3.3.5.1  |
| Paul Joseph            | sp of (7) | 1.7.3.1.3.3.5    |
| Samantha Lynn          | (8)       | 1.7.3.1.3.3.5.2  |
| <b>Haffey</b>          |           |                  |
| Margaret Ann           | sp of (4) | 1.3.4.3          |
| <b>Haffner</b>         |           |                  |
| Lawrence               | sp of (6) | 1.2.1.3.1a.4     |
| <b>Hagan</b>           |           |                  |
| Agnes Rose             | sp of (5) | 1.1.6.5.6b       |
| <b>Hahn</b>            |           |                  |
| Abigail                | (7)       | 1.1.6.4.9.1.3    |
| Alex                   | (7)       | 1.1.6.4.9.1.1    |
| Ashley                 | (7)       | 1.1.6.4.9.1.2    |
| Donald                 | sp of (6) | 1.1.6.4.9.1      |
| Mary L                 | sp of (3) | 1.7.3            |
| <b>Hall</b>            |           |                  |
| Elmer                  | (5)       | 1.1.8.4.1        |
| Ray                    | (5)       | 1.1.8.4.2        |
| Roy Stanley            | sp of (4) | 1.1.8.4          |
| Susan J                | sp of (7) | 1.4.6.4.2.1.3    |
| <b>Halterman</b>       |           |                  |
| David                  | sp of (6) | 1.1.4b.2.5.2     |
| Joshua                 | (7)       | 1.1.4b.2.5.2.1   |
| <b>Hamel</b>           |           |                  |
| Audrey Joan            | sp of (6) | 1.4.1.5.1.4b     |
| <b>Hamilton</b>        |           |                  |
| Allen Raymond          | (6)       | 1.3.3.5.1.5      |
| Andrew Joseph          | sp of (6) | 1.5.8.1.4.1      |



|                    |                           |  |  |
|--------------------|---------------------------|--|--|
| Carrie Lynne       | sp of (6) 1.7.5.9.4.5     |  |  |
| Chip               | (7) 1.3.3.5.1.5.2         |  |  |
| Elizabeth Lou      | (6) 1.3.3.5.1.1           |  |  |
| Jason              | (7) 1.3.3.5.1.6.1         |  |  |
| John A             | (6) 1.3.3.5.1.6           |  |  |
| Judy               | (6) 1.3.3.5.1.7           |  |  |
| Margaret Lee       | (6) 1.3.3.5.1.2           |  |  |
| Missy              | (7) 1.3.3.5.1.5.1         |  |  |
| Rick               | (7) 1.3.3.5.1.5.3         |  |  |
| Robert G           | sp of (6) 1.3.3.5.5a.3c   |  |  |
| Robert Gale        | (6) 1.3.3.5.1.4           |  |  |
| Thomas William     | sp of (5) 1.3.3.5.1       |  |  |
| Thomas William     | (6) 1.3.3.5.1.3           |  |  |
| <b>Hammerstein</b> |                           |  |  |
| Gerald Henry       | sp of (5) 1.3.3.5.7       |  |  |
| Jerod Matthew      | (7) 1.3.3.5.7.1.1         |  |  |
| Nina Dawn          | (6) 1.3.3.5.7.2           |  |  |
| Patricia Kay       | (6) 1.3.3.5.7.3           |  |  |
| Stephen Beaux      | (6) 1.3.3.5.7.1           |  |  |
| Tracy Lane         | (6) 1.3.3.5.7.4           |  |  |
| <b>Hamrick</b>     |                           |  |  |
| Carla Jean         | sp of (7) 1.3.3.5.5a.4a.3 |  |  |
| <b>Hanes</b>       |                           |  |  |
| Lebra Jo           | sp of (7) 1.1.6.4.3.2.1   |  |  |
| <b>Hanna</b>       |                           |  |  |
| Terry Edwin        | sp of (7) 1.4.6.1.2.1.1b  |  |  |
| <b>Hansalman</b>   |                           |  |  |
| Bessie May         | sp of (4) 1.1.2.5         |  |  |
| <b>Happe</b>       |                           |  |  |
| Jamie L            | sp of (6) 1.7.6.6.5.2     |  |  |
| Jillian Elizabeth  | (8) 1.4.1.5.4.2.2.2       |  |  |
| Michael Joseph     | sp of (7) 1.4.1.5.4.2.2   |  |  |
| Michael Joseph     | (8) 1.4.1.5.4.2.2.1       |  |  |
| Nancy Katherine    | sp of (6) 1.4.1.7.1a.2    |  |  |
| <b>Harbison</b>    |                           |  |  |
| Aaron Michael      | (7) 1.7.5.5.3a.2b.3       |  |  |
| Alyssa Michelle    | (7) 1.7.5.5.3a.2b.4       |  |  |
| Denise Lynn        | (7) 1.7.5.5.3a.2b.2       |  |  |
| Lee Anna Michele   | (7) 1.7.5.5.3a.2b.1       |  |  |
| Michael Edward     | sp of (6) 1.7.5.5.3a.2b   |  |  |
| <b>Hardin</b>      |                           |  |  |
| Alex               | (7) 1.1.4b.2.5.1b.2       |  |  |
| Deborah Ruth       | sp of (6) 1.7.5.4.4.1a    |  |  |
| Sydney             | (7) 1.1.4b.2.5.1b.1       |  |  |
| Voyshaun Alan      | sp of (6) 1.1.4b.2.5.1b   |  |  |
| <b>Harding</b>     |                           |  |  |
| Clementine Louise  | sp of (4) 1.4.2.1         |  |  |
| <b>Hardtner</b>    |                           |  |  |
| Jeanette Christine | sp of (4) 1.3.4.6c        |  |  |
| <b>Harlan</b>      |                           |  |  |
| Dwayne             | sp of (7) 1.8.9.2.1.2.2   |  |  |
| <b>Harmon</b>      |                           |  |  |
| David              | (7) 1.1.6.4.2.1.6         |  |  |
| John IV            | (7) 1.3.3.2.6.3.1         |  |  |
| John Henry III     | sp of (6) 1.3.3.2.6.3     |  |  |
| <b>Harp</b>        |                           |  |  |
| Donna              | (6) 1.7.5.4.2a.2          |  |  |
| Leonard            | (6) 1.7.5.4.2a.1          |  |  |
| <b>Harris</b>      |                           |  |  |
| Bruce Shawn        | sp of (7) 1.3.3.1.2.2.3a  |  |  |
| Harvey Franklin    | sp of (6) 1.4.1.4.1.4b    |  |  |
| Kayla Marie        | (8) 1.1.6.6.2.3.5a.1      |  |  |
| Lola               | sp of (4) 1.3.4.5b        |  |  |
| Vicki Lynn         | sp of (6) 1.1.6.6.5.8     |  |  |
| <b>Harrison</b>    |                           |  |  |
| Jeffrey M          | sp of (6) 1.1.6.6.7.4     |  |  |
| Tristian Joseph    | (7) 1.1.6.6.7.4.1         |  |  |
| <b>Hartig</b>      |                           |  |  |
| Debbie Jean        | sp of (7) 1.4.1.4.1.4a.3  |  |  |
| Mildred            | sp of (5) 1.4.6.2.3b      |  |  |
| <b>Hartmann</b>    |                           |  |  |
| Cali               | (7) 1.7.6.6.5.2.3         |  |  |
| Clemens Joseph     | sp of (4) 1.7.6.2         |  |  |
| Cynthia Ann        | (6) 1.7.6.6.4.1           |  |  |
| Debra S            | (6) 1.7.6.6.4.2           |  |  |
| Denise C           | (6) 1.7.6.6.4.3           |  |  |
| Donald Raymond     | sp of (6) 1.4.6.4.2.1     |  |  |
| Erin Elizabeth     | (8) 1.4.6.4.2.1.4.1       |  |  |
| Gabriel            | (8) 1.4.6.4.2.1.4.2       |  |  |
| Gary Wayne         | (7) 1.4.6.4.2.1.4         |  |  |
| Gregory Alan       | (7) 1.4.6.4.2.1.3         |  |  |
| Joselyn            | (7) 1.7.6.6.5.2.1         |  |  |
| Joseph Francis     | sp of (4) 1.7.6.6         |  |  |
| Joseph Michael     | (5) 1.7.6.6.5             |  |  |
| Laura Jane         | (7) 1.4.6.4.2.1.2         |  |  |
| Lucas              | (7) 1.7.6.6.5.2.2         |  |  |
| Lucas              | (9) 1.4.6.4.2.1.1.1.1     |  |  |
| Marieve            | (5) 1.7.6.6.3             |  |  |
| Martha Jean        | (5) 1.7.6.6.1             |  |  |
| Mary Ann           | (6) 1.7.6.6.5.2           |  |  |
| Matthew W          | (6) 1.7.6.6.5.1           |  |  |
| Michael J          | (8) 1.4.6.4.2.1.1.1       |  |  |
| Nicholas Andrew    | (5) 1.7.6.6.4             |  |  |
| Norbert Leo        | (5) 1.7.6.6.2             |  |  |
| Robert Joseph      | (9) 1.4.6.4.2.1.1.1.2     |  |  |
| Rosalie            | (7) 1.4.6.4.2.1.1         |  |  |
| Thomas Joseph      |                           |  |  |
| <b>Hartz</b>       |                           |  |  |
| Kyle Wayne         | sp of (7) 1.3.3.2.7.10.3  |  |  |
| <b>Hasenour</b>    |                           |  |  |
| Martin A           | sp of (6) 1.6a.1a.3a.4.1  |  |  |
| <b>Hassler</b>     |                           |  |  |
| Arden Ann          | (6) 1.6a.1a.3a.2.1        |  |  |



|                     |                          |                         |                            |
|---------------------|--------------------------|-------------------------|----------------------------|
| Beth Ann            | (6) 1.6a.1a.7.4a.1       | Matthew                 | (8) 1.4.6.4.2.4.1b.1       |
| Bettie Marie        | (5) 1.6a.1a.7.3          | <b>Haydon</b>           |                            |
| Catherine A         | (5) 1.6a.1a.1.1          | Christine L             | sp of (7) 1.1.6.6.6.4.2    |
| Chris               | (6) 1.6a.1a.7.2.4        | <b>Haynie</b>           |                            |
| Dena                | (4) 1.6a.1a.4            | Matthew Hughes          | sp of (7) 1.3.3.2.8a.6.1   |
| Dennis              | (6) 1.6a.1a.7.2.1        | <b>Head</b>             |                            |
| Don                 | (6) 1.6a.1a.7.2.3        | Aaron Robert            | (8) 1.3.2a.2.1.1.1.2       |
| Edward Emil         | (5) 1.6a.1a.3a.3         | Adam Michael            | (8) 1.3.2a.2.1.1.1.1       |
| Fred W Jr.          | (5) 1.6a.1a.5.1          | Bernard William         | sp of (6) 1.3.3.2.1.5      |
| Fred William        | (4) 1.6a.1a.5            | Emmett Robert           | (9) 1.3.2a.2.1.1.1.2.1     |
| Henry John          | (5) 1.6a.1a.3a.2         | Michael Francis         | sp of (7) 1.3.2a.2.1.1.1.1 |
| Henry Theodore      | (4) 1.6a.1a.3a           | Paul Bernard            | (7) 1.3.3.2.1.5.2          |
| Jacob               | (7) 1.6a.1a.7.4a.2.2     | Sarah Marie             | (8) 1.3.2a.2.1.1.1.3       |
| Janice Ruth         | (6) 1.6a.1a.7.4a.3       | Simone                  | (7) 1.3.3.2.1.5.1          |
| Jerome Lawrence     | (5) 1.6a.1a.7.4a         | <b>Heathcotte</b>       |                            |
| Jerome Lynn         | (6) 1.6a.1a.7.4a.2       | Brooke Veronica         | sp of (7) 1.1.6.5.1.2.3    |
| Jill Marie          | (6) 1.6a.1a.7.4a.6       | <b>Hebbeler</b>         |                            |
| John David          | (6) 1.6a.1a.7.4a.5       | Rhonda Kaye             | sp of (6) 1.3.3.2.6.2a     |
| John E              | sp of (3) 1.6a.1a        | <b>Heberer</b>          |                            |
| John E Jr           | (4) 1.6a.1a.1            | Duane Lee               | sp of (7) 1.4.6.2.1.3.1b   |
| Julie               | (6) 1.6a.1a.7.2.2        | <b>Hebert-Latiolais</b> |                            |
| Lillian Olivia      | (5) 1.6a.1a.3a.1         | Cory James              | sp of (6) 1.3.4.6a.3.2     |
| Lucille Rose        | (5) 1.6a.1a.3a.4         | <b>Heerdink</b>         |                            |
| Luke                | (7) 1.6a.1a.7.4a.2.3     | Amelia                  | (8) 1.7.6.4.3.1.2.2        |
| Margaret Mary       | (5) 1.6a.1a.1.3          | Anton Aloysius Jr.      | sp of (4) 1.7.6.4          |
| Mary                | (4) 1.6a.1a.2            | Carolyn Ann             | (6) 1.7.6.4.2.1            |
| Mary (Sr. Lugradis) | (5) 1.6a.1a.1.2          | Dave                    | sp of (7) 1.1.6.4.2.1.2    |
| Nathan Lynn         | (7) 1.6a.1a.7.4a.2.1     | David Lee               | (6) 1.7.6.4.3.1            |
| Ruth Edna           | (5) 1.6a.1a.7.1          | Deborah Ann             | (6) 1.7.6.4.3.2a           |
| Stephen             | (4) 1.6a.1a.7            | Delbert David Sr        | (5) 1.7.6.4.1a             |
| Stephen E           | (5) 1.6a.1a.7.2          | Delbert David Jr        | (6) 1.7.6.4.1b.1           |
| Stephen Lawrence    | (6) 1.6a.1a.7.4a.4       | Elmer J                 | (5) 1.7.6.4.5a             |
| Susan               | (6) 1.6a.1a.7.2.5        | George Anthony          | (5) 1.7.6.4.2              |
| Sylvester Mervin    | (4) 1.6a.1a.6            | Joseph Lee              | (7) 1.7.6.4.3.1.2          |
| Tim                 | (6) 1.6a.1a.7.2.6        | Judy Ellen              | (6) 1.7.6.4.4a.1           |
| Zeke                | (8) 1.6a.1a.7.4a.2.2.1   | Julie                   | (6) 1.7.6.4.1b.3           |
| <b>Hatfield</b>     |                          | Kimberly Dawn           | (6) 1.7.6.4.1b.2           |
| Daniel              | sp of (7) 1.4.6.4.6.3.3  | Kristen Renae           | (7) 1.7.6.4.3.1.1          |
| Kiley Ann           | (8) 1.4.6.4.6.3.3.1      | Nester Lee              | (5) 1.7.6.4.3              |
| Linda Lee           | sp of (6) 1.3.3.5.5a.2a  | Norman Lou              | (5) 1.7.6.4.4a             |
| <b>Haton</b>        |                          | Olive                   | (8) 1.7.6.4.3.1.2.1        |
| Andria              | (7) 1.8.7.3.2.1.2        | Rachel Rapp             | (7) 1.7.6.4.3.1.3          |
| Fred Albert         | sp of (6) 1.8.7.3.2.1    | Richard                 | (5) 1.7.6.4.6              |
| Jason Alan          | (7) 1.8.7.3.2.1.1        | Robert                  | (7) 1.7.6.4.4a.2.1         |
| <b>Hatton</b>       |                          | Robert Wayne            | (6) 1.7.6.4.4a.2           |
| Cheryl              | sp of (6) 1.2.3a.2.5.1b  | Ronald Lou              | (6) 1.7.6.4.4a.3           |
| <b>Hauck</b>        |                          | Tamara Fae              | (6) 1.7.6.4.1a.1           |
| Thomas J            | sp of (6) 1.3.3.1.5b.2b  | <b>Heidorn</b>          |                            |
| <b>Hayden</b>       |                          | Hannah René             | (8) 1.1.6.6.2.2.2.1        |
| Darin Michael       | sp of (7) 1.4.6.4.2.4.1b | Jeffry L                | sp of (7) 1.1.6.6.2.2.2    |
| Jeffrey Robert      | sp of (6) 1.5.8.2.1.4    | Whitney Marie           | (8) 1.1.6.6.2.2.2.2        |



- Heilers**  
John Lee sp of (6) 1.1.6.6.5.2a
- Heilman**  
Kendra Kay sp of (6) 1.5.2.4.2.5
- Heinbuecher**  
Catherine sp of (4) 1.6a.1a.3a
- Heldt**  
Anthony Ervin sp of (6) 1.7.5.9.4.3  
Jack Gabriel (7) 1.7.5.9.4.3.2  
John sp of (6) 1.1.6.6.5.6c  
Mitchell Lee (7) 1.7.5.9.4.3.3  
Willis Andrew (7) 1.7.5.9.4.3.1
- Helfrich**  
Henry sp of (3) 1.6a.1b  
Karen sp of (6) 1.4.1.6.6.3
- Helmbock**  
Sarah Catherine sp of (6) 1.3.3.1.5b.1
- Helmer**  
Carolyn Ann (Sr. Mary MaDonna)(6) 1.7.3.1.3.1  
Cecilia Marie (7) 1.7.3.1.3.4.1  
John Antone (6) 1.7.3.1.3.4  
John E sp of (5) 1.7.3.1.3  
Judith Rose sp of (6) 1.3.2a.5.3.1  
Judith Rose (6) 1.7.3.1.3.2  
Mary Elizabeth (6) 1.7.3.1.3.3
- Helmling**  
Marcella Emma sp of (5) 1.4.1.5.2
- Hengstenberg**  
Carol Ann sp of (5) 1.1.6.6.8
- Hennig**  
Ava (8) 1.1.4b.2.2.2.2.2  
BJ (7) 1.1.4b.2.2.2.3  
Brad (7) 1.1.4b.2.2.2.1  
Brian (7) 1.1.4b.2.2.2.2  
Bryce (8) 1.1.4b.2.2.2.2.1  
Dylan (8) 1.1.4b.2.2.2.3.1  
Lilah (8) 1.1.4b.2.2.2.2.3  
Samantha (8) 1.1.4b.2.2.2.3.3  
Sarah (8) 1.1.4b.2.2.2.3.2  
William Robert sp of (6) 1.1.4b.2.2.2  
Willie Jay (8) 1.1.4b.2.2.2.1.1
- Henning**  
Bradley James sp of (7) 1.1.6.5.1.4.2
- Henson**  
Larry sp of (6) 1.1.8.1.1.1
- Henyan**  
Joni Lyn sp of (7) 1.4.6.4.2.3.4
- Herbert**  
Linda F sp of (6) 1.3.3.4.2.1b
- Heron**  
Johnny Lee sp of (6) 1.3.2a.4.3.2
- Herrell**  
Janet Lee sp of (6) 1.3.2a.5.3.2
- Herring**  
Alexander sp of (5) 1.8.1.3.3  
David Lee (6) 1.8.1.3.3.3  
Linda Dale (6) 1.8.1.3.3.1  
Natalie Ann (6) 1.8.1.3.3.2  
Timothy (6) 1.8.1.3.3.4
- Herrmann**  
Verena Ann sp of (4) 1.1.6.6
- Hess**  
Eleanor T sp of (5) 1.3.3.2.3
- Hetzl**  
Diane Marie (6) 1.7.9.3.5.2a  
Elizabeth Mary sp of (5) 1.1.2.2.3  
John M (6) 1.7.9.3.5.1  
Michael sp of (5) 1.7.9.3.5
- Hicks**  
Gertrude Goldie sp of (4) 1.3.2b.5
- Higdon**  
Becky sp of (7) 1.8.1.6.1.1.1
- Higgs**  
Duane sp of (6) 1.4.6.6.2.12c
- Hilgeman**  
Elise (7) 1.3.2a.4.1.5.2  
Rachelle (7) 1.3.2a.4.1.5.1  
Thomas Craig sp of (6) 1.3.2a.4.1.5
- Hillenbrand**  
Anjel Lake (9) 1.1.1.2.3.3.1a.1a.1  
Magdalena sp of (4) 1.6a.1a.1  
Michael Paul sp of (8) 1.1.1.2.3.3.1a.1a  
Zachary (9) 1.1.1.2.3.3.1a.1a.2
- Hillock**  
Abby (7) 1.8.8.3.2.2.2  
Cindy (7) 1.8.8.3.2.2.1  
Gary Wayne sp of (6) 1.8.8.3.2.2  
Maggie (7) 1.8.8.3.2.2.3  
Matt (7) 1.8.8.3.2.2.4
- Himsel**  
Jonathan Martin sp of (7) 1.4.6.4.2.4.1a
- Hinderliter**  
Jeffry Scott sp of (6) 1.5.2.4.2.4  
Kaleb (7) 1.5.2.4.2.4.2  
Nicole (7) 1.5.2.4.2.4.1
- Hinton**  
Diana Lynn sp of (6) 1.1.6.5.6a.2b
- Hipp**  
Sandra Kaye sp of (7) 1.4.1.6.1.2.1a
- Hirsch**  
Albert Henry sp of (5) 1.6a.1a.3a.1  
Daniel Wayne sp of (7) 1.1.6.6.2.4.2



- Jacob Michael (8) 1.1.6.6.2.4.2.1  
 Joan Marie sp of (6) 1.7.5.9.4.2  
 Joann Catherine (6) 1.6a.1a.3a.1.1a  
 Katherine JoAnn (8) 1.1.6.6.2.4.2.2  
 Kathryn T sp of (5) 1.5.8.1.2
- Hisch**  
 George J sp of (4) 1.4.1.2
- Hitchcock**  
 Elwyn Paul sp of (7) 1.3.2a.2.1.4.3b  
 Nicole Yvette (8) 1.3.2a.2.1.4.3b.1
- Hittner**  
 Terry sp of (6) 1.4.6.4.8.3b
- Hobby**  
 Ryan Lee sp of (7) 1.1.6.6.2.4.3
- Hockett**  
 Kathryn Marie sp of (7) 1.4.1.3.2.2.1  
 Kathryn Marie sp of (7) 1.4.6.6.2.1.1
- Hodell**  
 Ryan sp of (7) 1.8.8.3.2.2.3
- Hodges**  
 Sherri S sp of (6) 1.4.6.4.5.4a
- Hoefling**  
 Alan Raymond (6) 1.4.1.5.6a.1  
 Alex Norman (7) 1.4.1.5.5.3.3  
 Alvera Catherine (5) 1.4.1.5.1  
 Amber (7) 1.4.1.5.6a.1.2  
 Brenda Kay (6) 1.4.1.5.6a.2  
 Carolyn S (6) 1.4.1.5.3.3  
 Darlene (6) 1.4.1.5.2.1a  
 Deborah Ann (6) 1.4.1.5.5.2  
 Denise Elizabeth (6) 1.4.1.5.5.5  
 Dianna Mary sp of (6) 1.3.2a.4.3.3  
 Dolores Marie (5) 1.4.1.5.4  
 Francis Edward (5) 1.4.1.5.3  
 George John sp of (4) 1.4.1.5  
 Helen Marie (6) 1.4.1.5.3.1a  
 Jamie Leeann (7) 1.4.1.5.2.3.4  
 Janice (6) 1.4.1.5.2.2  
 Joseph (6) 1.4.1.5.3.4  
 Joshua M. (7) 1.4.1.5.5.3.1  
 Karla Kay (6) 1.4.1.5.2.4  
 Kendra N. (7) 1.4.1.5.5.3.2  
 Kenneth C (6) 1.4.1.5.5.3  
 Marcellus William (5) 1.4.1.5.6a  
 Marla Rae (6) 1.4.1.5.5.4  
 Mary Ann (6) 1.4.1.5.3.2  
 Norman Francis (5) 1.4.1.5.5  
 Pamela Louise (6) 1.4.1.5.5.1  
 Phyllis (6) 1.4.1.5.3.6  
 Rose (6) 1.4.1.5.3.5  
 Staci Nichole (7) 1.4.1.5.6a.1.1
- Steven Walter (7) 1.4.1.5.2.3.2  
 Tamara sp of (7) 1.4.6.4.1.1.2  
 Therese Barbara sp of (4) 1.4.1.6  
 Timothy Wayne (7) 1.4.1.5.2.3.1  
 Urban III (7) 1.4.1.5.2.3.3  
 Urban G Sr. (5) 1.4.1.5.2  
 Urban George Jr. (6) 1.4.1.5.2.3
- Hoelt**  
 Bobby (6) 1.3.3.5.6.7  
 Charles Lee (6) 1.3.3.5.6.1  
 Charles Sigmund sp of (5) 1.3.3.5.6  
 Daniel (7) 1.3.3.5.6.1.1  
 David Allen (6) 1.3.3.5.6.3  
 Gary (6) 1.3.3.5.6.6  
 Jacob (8) 1.3.3.5.6.1.1.2  
 Justin (8) 1.3.3.5.6.1.1.1  
 Maggie (6) 1.3.3.5.6.4a  
 Mary Ann (6) 1.3.3.5.6.2  
 Sally (7) 1.3.3.5.6.3.1  
 Susan (6) 1.3.3.5.6.5  
 Susan (7) 1.3.3.5.6.3.2
- Hoehn**  
 George Lewis sp of (3) 1.4.8  
 Raymond Louis (4) 1.4.8.1  
 Vera Margaret (4) 1.4.8.2
- Hof**  
 Catherine sp of (3) 1.4.4
- Hoffman**  
 Ashley (7) 1.6a.1a.7.4a.3.1  
 Emilia (7) 1.7.6.6.1.3.2  
 George Lee sp of (6) 1.6a.1a.7.4a.3  
 Jamie Lynn (7) 1.6a.1a.7.4a.3.2  
 Jeffrey A (6) 1.7.6.6.1.1  
 Juliane (7) 1.7.6.6.1.1.1  
 Kathleen (6) 1.7.6.6.1.2  
 Kaylen (7) 1.7.6.6.1.3.1  
 Kelsey (7) 1.6a.1a.7.4a.3.3  
 Louis E sp of (5) 1.7.6.6.1  
 Matthew John (7) 1.7.6.6.1.1.2  
 Scott T (6) 1.7.6.6.1.4  
 Terrence (6) 1.7.6.6.1.3
- Holder**  
 Candy sp of (7) 1.4.1.3.3.6.1  
 Ken sp of (5) 1.7.5.13.3
- Hollar**  
 Marilyn Kay sp of (5) 1.7.7.2.2
- Hollman**  
 Calvin D sp of (5) 1.1.2.3.1
- Holmes**  
 John L. sp of (6) 1.3.4.3.1.2



- Holzgrafe**  
Marjorie sp of (5) 1.4.7.1.1
- Hordynski**  
Eugene Richard sp of (7) 1.3.2a.2.1.1.4b
- Houchin**  
Johnnie Quinne sp of (7) 1.4.6.1.2.1.2
- Houff**  
Loey Edward sp of (6) 1.3.3.5.5a.3b
- House**  
Gladys sp of (5) 1.3.3.4.2
- Howard**  
Elizabeth (6) 1.2.2.3b.1a.2  
Floyd Elmer sp of (5) 1.2.2.3b.1a  
Jeanne (6) 1.2.2.3b.1a.3  
Kathy (7) 1.2.2.3b.1a.1a.1  
Margaret Ann (7) 1.2.2.3b.1a.1a.2  
Nancy J (7) 1.2.2.3b.1a.1a.3  
William Joseph (6) 1.2.2.3b.1a.1a  
William Patrick (7) 1.2.2.3b.1a.1a.4
- Hubbard**  
Adam Cole (8) 1.1.6.6.6.3.1.1  
Adrian Samuel (8) 1.1.6.6.6.3.1.3  
Jacob Brock (8) 1.1.6.6.6.3.1.4  
Jason Luke (8) 1.1.6.6.6.3.1.2  
Patrick Ryan sp of (7) 1.1.6.6.6.3.1  
Tracy Jo sp of (6) 1.1.6.5.5.3b
- Huck**  
Amber Elizabeth (8) 1.3.3.5.5a.3a.3.2  
Daniel Keith (8) 1.3.3.5.5a.3a.3.4  
Keith Daniel sp of (7) 1.3.3.5.5a.3a.3.3  
Rachel Dawn (8) 1.3.3.5.5a.3a.3.3  
Tabitha Marie (8) 1.3.3.5.5a.3a.3.1
- Hudson**  
Jamie Lynn (7) 1.4.6.3.3.5b.1  
Timothy Lee sp of (6) 1.4.6.3.3.5b  
Wendy Leigh (7) 1.4.6.3.3.5b.2
- Huff**  
Jim sp of (7) 1.1.1.3.2.1.1  
Kathy Renee sp of (6) 1.1.8.1.1.3
- Huffman**  
Andrew J sp of (7) 1.4.6.4.7.1.1
- Hughes**  
Sandra Sue sp of (6) 1.1.6.4.3.1
- Hull**  
Ronald Dean sp of (6) 1.3.3.2.7.8
- Humpert**  
Wilma Jean sp of (5) 1.5.2.4.3
- Hurt**  
Marcia sp of (6) 1.3.3.5.5a.1
- Hutchinson**  
Gracie Marie sp of (6) 1.1.8.1.4.1a
- Hyatt**  
Amy M sp of (7) 1.1.6.4.3.5.2
- Inkenbrandt**  
Dana Marie (7) 1.4.6.6.2.12b.2  
Emily Rose (7) 1.4.6.6.2.12b.1  
Walter sp of (6) 1.4.6.6.2.12b
- Inman**  
Cinda sp of (7) 1.1.6.4.2.1.3  
Walter sp of (5) 1.8.7.2.1c
- Irick**  
Wilma Sue sp of (6) 1.4.6.4.10.2a
- Jackson**  
Julia Michelle sp of (6) 1.4.1.6.6.8  
Michael Earnest sp of (6) 1.2.3a.2.5.5a  
Theresa Carol sp of (5) 1.7.5.13.1
- Jacobs**  
William Edward sp of (4) 1.7.3.4
- Jago**  
Michael James sp of (7) 1.3.2a.2.1.4.3a
- Jagoe**  
A. L Jr, (5) 1.2.4.2.2  
Abraham Joseph sp of (3) 1.2.4  
Armiger Louis (4) 1.2.4.2  
John England (4) 1.2.4.3  
Leo J (5) 1.2.4.3.1  
Marguerite Leona (4) 1.2.4.5  
Mary Genevieve (4) 1.2.4.4  
Mollie Allen (5) 1.2.4.2.1  
Richard Joseph (4) 1.2.4.1
- James**  
Charles Connor (6) 1.1.4b.1b.2.2  
Dorothy (6) 1.1.4b.1b.2.1  
Foster sp of (5) 1.1.4b.1b.2  
Paul Nelson (6) 1.1.4b.1b.2.3
- Jansen**  
Brian (7) 1.7.6.6.4.1.2  
James Leo Jr sp of (6) 1.7.6.6.4.1  
Kevin (7) 1.7.6.6.4.1.3  
Michael (7) 1.7.6.6.4.1.1
- Jaquess**  
Helen Geraldine sp of (5) 1.7.5.5.2
- Jarboe**  
Andy sp of (7) 1.4.1.5.4.4.1  
Garrett Michael (8) 1.4.1.5.4.4.1.1  
Stephanie Evelyn sp of (6) 1.1.6.5.5.1
- Jarmon**  
Elizabeth Anne sp of (7) 1.4.6.3.3.4.1
- Jefferson**  
Alice sp of (6) 1.4.6.4.5.4b
- Jeffries**  
Daniel L sp of (6) 1.4.6.6.2.12a



|                   |                             |                      |                            |
|-------------------|-----------------------------|----------------------|----------------------------|
| Ruth K            | sp of (5) 1.7.5.8.7b        | Dennis Harold        | (6) 1.1.6.6.6.5            |
| <b>Jessup</b>     |                             | Herman Frederic      | sp of (5) 1.1.6.6.6        |
| E Scott           | (8) 1.1.1.2.3.1.2.1         | Jason Michael        | (7) 1.1.6.6.6.3.2          |
| Jonathan A        | (8) 1.1.1.2.3.1.2.2         | Joseph Peter         | (7) 1.1.6.6.6.4.1          |
| Richard Alex      | sp of (7) 1.1.1.2.3.1.2     | Joshua Daniel        | (7) 1.1.6.6.6.4.3          |
| <b>Jochim</b>     |                             | Kerri Leigh          | (7) 1.1.6.6.6.6.2          |
| Daniel Nicholas   | sp of (7) 1.3.3.2.7.2.1     | Laura Suzanne        | (7) 1.1.6.6.6.3.1          |
| Jerry             | sp of (6) 1.4.6.4.7.1       | Ralph Herman         | (6) 1.1.6.6.6.3            |
| Malea Lyn         | (7) 1.4.6.4.7.1.1           | Rita Ann             | (6) 1.1.6.6.6.1            |
| Paul Michael      | (7) 1.4.6.4.7.1.2           | Rita Ann             | (7) 1.1.6.6.6.6.1          |
| Ryan Scott        | (8) 1.3.3.2.7.2.1.1         | Ronald Lee           | (6) 1.1.6.6.6.6            |
| <b>Johnson</b>    |                             | Sallie Ann           | (7) 1.1.6.6.6.5.2          |
| Amy Gail          | sp of (6) 1.4.1.6.6.9       | <b>Jureczki</b>      |                            |
| Brady             | (9) 1.1.6.1.1a.2.2.2a.2     | Evi                  | (9) 1.1.6.1.1a.2.2.4.1     |
| Erin Marie        | sp of (6) 1.1.6.5.7.2       | Jace                 | (9) 1.1.6.1.1a.2.2.4.2     |
| Jeffrey William   | sp of (7) 1.1.6.4.3.4a.2    | Nicholas Lee         | sp of (8) 1.1.6.1.1a.2.2.4 |
| Matthew Alan      | sp of (8) 1.1.6.1.1a.2.2.2a | <b>Kaffenberger</b>  |                            |
| Nolan             | (9) 1.1.6.1.1a.2.2.2a.1     | LaVern               | sp of (6) 1.4.6.2.3a.1a    |
| Sharon Lynn       | sp of (6) 1.3.3.2.8a.6      | Tina Marie           | (7) 1.4.6.2.3a.1a.1a       |
| <b>Jolley</b>     |                             | <b>Kamarasy</b>      |                            |
| Becky M           | sp of (6) 1.1.8.1.1.2       | Egon                 | sp of (5) 1.7.9.3.1b       |
| Catherine Ann     | (7) 1.4.6.2.3a.3.1          | <b>Kares</b>         |                            |
| Jacqueline Diane  | (7) 1.4.6.2.3a.3.2          | Elizabeth            | (4) 1.1.1.3                |
| Larry M           | sp of (6) 1.4.6.2.3a.3      | Margaret             | (5) 1.1.1.1.1              |
| <b>Jones</b>      |                             | Margaret Anna        | (4) 1.1.1.2                |
| Amy Marie         | (7) 1.4.6.4.8.6.1           | Paul                 | (4) 1.1.1.1                |
| Ashton Nicole     | (8) 1.4.6.2.1.3.1a.1        | Peter Joseph         | sp of (3) 1.1.1.1          |
| Carson Thomas     | (7) 1.7.5.14.3.1b.1         | <b>Kares Garrett</b> |                            |
| Daniel Andrew     | (7) 1.1.6.4.3.5.2           | Sandra Sue           | sp of (5) 1.7.5.5.3b       |
| David Loren       | (7) 1.1.6.4.3.5.3           | <b>Karolski</b>      |                            |
| David Steven      | sp of (6) 1.1.6.4.3.5       | Deborah              | sp of (6) 1.7.7.2.3.4      |
| Dennis Glen       | sp of (6) 1.4.6.4.8.6       | <b>Keck</b>          |                            |
| Emerlynn Mae      | (7) 1.7.5.14.3.1b.2         | Krista Jean          | (6) 1.7.5.8.4.1            |
| Jeffrie Allen     | sp of (7) 1.4.6.2.1.3.1a    | Robert Andrew        | sp of (5) 1.7.5.8.4        |
| Jennifer L        | sp of (7) 1.4.1.6.1.2.1b    | <b>Keen</b>          |                            |
| Kymerli Ann       | (7) 1.1.6.4.3.5.1           | Rhonda Faye          | sp of (8) 1.1.6.1.1a.3.1.2 |
| Marian A          | sp of (4) 1.8.7.2           | <b>Keliher</b>       |                            |
| Megan             | (8) 1.4.6.2.1.3.1a.2        | Jeanette Mary        | sp of (5) 1.2.5.1.3        |
| Nina Sue          | sp of (6) 1.5.8.2.1.1       | <b>Kelle</b>         |                            |
| Nolan Christopher | (7) 1.7.5.14.3.1b.3         | Mary Ann             | sp of (7) 1.1.6.1.1a.5.2   |
| Robert Matthew    | (7) 1.4.6.4.8.6.2           | <b>Keller</b>        |                            |
| Tommy             | sp of (7) 1.4.6.3.3.5b.1    | James                | (6) 1.2.1.6.3.3            |
| <b>Jourdan</b>    |                             | James Peter          | (5) 1.2.1.6.3              |
| Linda Kay         | sp of (6) 1.1.6.6.6.3       | John                 | (6) 1.2.1.6.3.4            |
| <b>Judy</b>       |                             | John J               | sp of (4) 1.2.1.6          |
| Mary Magdalena    | sp of (3) 1.4.9             | John J               | (5) 1.2.1.6.2              |
| <b>Jung</b>       |                             | John Joseph Jr.      | (5) 1.2.1.6.1              |
| Amanda Rae        | (7) 1.1.6.6.6.5.1           | Joseph Anthony       | (6) 1.2.1.6.3.2            |
| Beverly Jean      | (6) 1.1.6.6.6.2             | Mary                 | (6) 1.2.1.6.3.5            |
| Blaine Chadwick   | (7) 1.1.6.6.6.4.2           | Steven James         | (6) 1.2.1.6.3.1            |
| Darvin Ray        | (6) 1.1.6.6.6.4             | Susan Marie          | sp of (6) 1.7.5.8.5.3      |



- Kelley**  
Mike sp of (7) 1.4.1.6.1.1.4b
- Kelly**  
Kimberly A sp of (7) 1.3.2a.2.1.1.2b
- Kemper**  
Jason (7) 1.7.5.5.2.1.2  
Jim sp of (6) 1.7.5.5.2.1  
Judd (7) 1.7.5.5.2.1.1
- Kempf**  
Harriet B sp of (5) 1.1.2.2.1b  
Jacqueline Marie sp of (6) 1.4.6.6.5.6b  
Sarah Geraldine sp of (7) 1.4.6.4.10.1.1
- Kennedy**  
Mary Jane sp of (5) 1.7.7.3.1
- Keown**  
Barbara (5) 1.7.10.6.8  
Bert (5) 1.7.10.6.9  
Bill (5) 1.7.10.6.5  
Carol (5) 1.7.10.6.2  
Cindy (5) 1.7.10.6.6  
James (5) 1.7.10.6.3  
James Leroy sp of (4) 1.7.10.6  
Judith Clare (5) 1.7.10.6.7  
Mary Kathleen (5) 1.7.10.6.1  
Pat (5) 1.7.10.6.4
- Kercher**  
Genell Lee sp of (6) 1.3.3.2.4a.2
- Kern**  
Chad (7) 1.4.6.2.1.4a.1  
Jennifer Rose sp of (8) 1.3.2a.2.1.1.1.2  
John Raymond sp of (7) 1.3.2a.2.1.5.6  
Jordyn (8) 1.3.2a.2.1.5.6.1  
Joseph F sp of (6) 1.4.6.2.1.4a  
Ryan (8) 1.3.2a.2.1.5.6.2
- Kerr**  
Linda Jo sp of (6) 1.3.7.3.4.1a
- Kessens**  
Stella sp of (4) 1.6a.1a.7
- Key**  
Alroy sp of (6) 1.1.8.1.4.3  
Becky (6) 1.5.8.1.4.5  
James Brandon (7) 1.1.8.1.4.3.1  
Lana M (7) 1.5.8.1.4.2.1  
Mary (6) 1.5.8.1.4.4  
Rebecca J (6) 1.5.8.1.4.1  
Susan (6) 1.5.8.1.4.6  
Tim (6) 1.5.8.1.4.3  
William A sp of (5) 1.5.8.1.4  
William E (6) 1.5.8.1.4.2
- Kiefer**  
Mary K sp of (6) 1.4.6.6.8.3
- Kiesel**  
Janet sp of (7) 1.4.1.4.2.2.4  
Lynn Renea sp of (7) 1.3.2a.2.1.5.10
- Kilgore**  
Paul A sp of (8) 1.3.2a.2.1.2.2.1
- Kimmons**  
Virginia Estelle sp of (5) 1.3.4.6a.3
- Kincaid**  
Helen Cora sp of (5) 1.1.2.7.2
- King**  
Rebecca Ann sp of (7) 1.4.1.4.1.4a.2
- Kinsler**  
Albert Vincent sp of (4) 1.2.5.1  
Barbara Louise (5) 1.2.5.1.6  
Diane (6) 1.2.5.1.3.1  
Edward A (5) 1.2.5.1.4  
Gertrude Lucretia (5) 1.2.5.1.5  
John Charles (6) 1.2.5.1.3.3  
John Robert (5) 1.2.5.1.2  
Mary Ruth (5) 1.2.5.1.1  
Thomas Charles (5) 1.2.5.1.3  
Thomas Charles (6) 1.2.5.1.3.2
- Kirby**  
Michael Wayne sp of (7) 1.3.3.2.1.5.1
- Kirkpatrick**  
Keely Kay sp of (7) 1.1.6.4.3.2.2
- Kirsch**  
Crystal Madona (8) 1.1.1.2.2.1.4.1  
Gerald sp of (7) 1.1.1.2.2.1.4  
Leona R sp of (5) 1.3.3.1.2
- Kissel**  
Aaron Joseph (6) 1.7.5.9.4.5  
Bradley Keith sp of (7) 1.4.6.6.2.2.3  
Brenda Kay (6) 1.7.5.9.4.3  
Corey (8) 1.3.3.1.2.5.1.1  
Dennis Lee (6) 1.7.5.9.4.2  
Harold N sp of (5) 1.7.5.9.4  
Stacia Ann (6) 1.7.5.9.4.1  
Terry W (6) 1.7.5.9.4.4
- Kitchel**  
Barbara Lee sp of (6) 1.8.7.3.1.2
- Klaas**  
Cameron (8) 1.3.3.5.6.3.2.1  
Joe sp of (7) 1.3.3.5.6.3.2  
Maggie (8) 1.3.3.5.6.3.2.2
- Kleinschmidt**  
Emma Catherine sp of (5) 1.3.2a.5.3
- Klem**  
Christopher Scott sp of (7) 1.4.1.7.1a.3.3
- Klinker**  
Abigail (7) 1.7.5.14.1.1.1



- Jerry sp of (6) 1.7.5.14.1.1  
 Madison Ruby (7) 1.7.5.14.1.1.2
- Knight**  
 Aaron Daniel (8) 1.1.6.6.3.1.1.1  
 Allison Lorraine (9) 1.1.6.6.3.1.1.1.1  
 Amy Suzanne (7) 1.1.6.6.3.1.3  
 Ava (8) 1.1.6.6.3.1.2.3  
 Cristi Lynn (7) 1.1.6.6.3.2.2  
 Daniel Rae (7) 1.1.6.6.3.1.1  
 Darin Lee (7) 1.1.6.6.3.1.2  
 David Lynn (6) 1.1.6.6.3.2  
 Jessica Rae (8) 1.1.6.6.3.1.1.2  
 Julia Elizabeth (8) 1.1.6.6.3.1.2.1  
 Laura Michelle (7) 1.1.6.6.3.2.1  
 Lisa J (7) 1.1.6.6.3.2.3  
 Nolan William (8) 1.1.6.6.3.1.2.2  
 William George sp of (5) 1.1.6.6.3  
 William Lee (6) 1.1.6.6.3.1
- Koch**  
 Odelia D sp of (5) 1.1.1.2.2  
 Raymond Leo Jr sp of (7) 1.4.1.7.1a.1.1
- Koester**  
 Betty Lou sp of (7) 1.1.1.2.2.1.3
- Kohl**  
 Lillian sp of (5) 1.4.6.4.1
- Kohut**  
 Michele Anne sp of (6) 1.4.6.4.10.3
- Kolb**  
 Carolyn Ann sp of (5) 1.6a.1a.7.4b
- Kolosaki**  
 Jennifer Nichole sp of (7) 1.3.3.2.8a.5.3
- Kong**  
 Elaine sp of (6) 1.2.4.5.3.2
- Konrad**  
 Andy Anthony Wayne (6) 1.1.6.6.8.1  
 Beatrice Frances (5) 1.1.6.6.5  
 Catherine (4) 1.1.6.1  
 David James (6) 1.1.6.6.8.3a  
 Delores Philomena (5) 1.1.6.6.4  
 Elizabeth C (4) 1.1.6.5  
 Frances (4) 1.1.6.2  
 Joyce Margaret (5) 1.1.6.6.6  
 June Helen (5) 1.1.6.6.3  
 Kandis Carlee (7) 1.1.6.6.8.1.2  
 Kathy Ann (6) 1.1.6.6.8.4  
 Kristy Ann (7) 1.1.6.6.8.3a.1  
 Kwin Carlin (7) 1.1.6.6.8.1.3  
 Linda Lou (6) 1.1.6.6.8.2  
 Margaret (4) 1.1.6.3  
 Martin Eberhardt sp of (3) 1.1.6  
 Martin Eberhardt Jr (4) 1.1.6.6
- Mary Frances (4) 1.1.6.4  
 Mary Louise (5) 1.1.6.6.2  
 Maurice Anthony (5) 1.1.6.6.8  
 Patricia Ann (5) 1.1.6.6.7  
 Roman Anthony (7) 1.1.6.6.8.1.1  
 Rose Mary (5) 1.1.6.6.1a
- Kopp**  
 Jean Marie sp of (5) 1.8.8.5.2
- Koressel**  
 Angela Marie sp of (6) 1.1.6.1.3.2  
 Katherine sp of (4) 1.3.2a.5
- Korff**  
 Brian Lee sp of (6) 1.7.5.5.4.2
- Koseszar**  
 Vivian Lee sp of (6) 1.4.6.4.8.2
- Krack**  
 Ruth Ann sp of (5) 1.1.8.1.4
- Kramer**  
 Jack Christopher sp of (6) 1.4.1.5.5.5  
 Karen Joann sp of (6) 1.2.3a.2.7.5  
 Phyllis sp of (6) 1.4.1.4.2.3
- Krempp**  
 Genevieve sp of (4) 1.8.8.3
- Kretchman**  
 Jeff C sp of (7) 1.1.6.4.3.4a.1
- Kreutzer**  
 Marci sp of (7) 1.7.6.6.3.1a.3
- Kron**  
 Benjamin Randall (8) 1.4.6.2.1.2.3.2  
 Randall Charles William sp of (7) 1.4.6.2.1.2.3  
 Victoria Ann (8) 1.4.6.2.1.2.3.1
- Krueger**  
 Perry sp of (7) 1.4.1.5.1.4a.3
- Kruse**  
 Doris Leeanne sp of (7) 1.4.6.4.6.3.1
- Kueber**  
 Andrew John sp of (3) 1.1.8  
 Andrew Joseph (4) 1.1.8.1  
 Andrew Joseph (7) 1.1.8.1.4.1b.1  
 Andrew Philip (5) 1.1.8.1.2  
 Arnold M Jr. (6) 1.1.8.1.1.2  
 Arnold Matthew (5) 1.1.8.1.1  
 Becky (7) 1.1.6.4.2.1.2  
 Charles Eugene (6) 1.1.8.1.4.2  
 Child (5) 1.1.6.4.4  
 Cindy (7) 1.1.6.4.2.1.1  
 Clement Carl (5) 1.1.6.4.9  
 Craig Eugene (7) 1.1.8.1.4.2.1  
 Darlene (6) 1.1.6.4.8.2  
 Darlene (7) 1.8.1.1.1.1.2  
 Donna Ruth (6) 1.1.6.4.1.2







|                            |                           |                   |                           |
|----------------------------|---------------------------|-------------------|---------------------------|
| Joseph                     | (7) 1.1.2.7.2.3.1         | <b>Lasky</b>      |                           |
| Stan                       | sp of (6) 1.1.2.7.2.3     | Heather           | sp of (7) 1.4.6.4.5.2.1   |
| Tiffany                    | (8) 1.4.6.4.1.4.1.1       | <b>Lavallo</b>    |                           |
| <b>Lang</b>                |                           | Alexandra Annette | sp of (8) 1.1.6.1.2.1.1.1 |
| Agnes Margaret             | (5) 1.5.1.2.2             | <b>Lavaux</b>     |                           |
| Augusta Matilda Mary       | (4) 1.5.1.3               | Rick L            | sp of (7) 1.4.5.2.1.1.1   |
| Bernadette Mary Wilhelmina | (5) 1.5.1.2.9             | Whitney Elizabeth | (8) 1.4.5.2.1.1.1.1       |
| Catherine Georgiana        | (4) 1.5.1.9               | <b>Lawson</b>     |                           |
| Catherine Mary Frances     | (5) 1.5.1.2.4             | Dennis Glenn      | sp of (7) 1.1.1.2.3.3.1c  |
| David                      | (6) 1.5.1.2.8.5           | <b>Layman</b>     |                           |
| Donald Headdon             | (5) 1.5.1.6.2             | Jerry Victor      | sp of (6) 1.1.6.6.4.1     |
| Elizabeth                  | sp of (3) 1.2.3b          | Julie             | (7) 1.1.6.6.4.1.2         |
| Eugenia Dorothy            | (4) 1.5.1.7               | Vickie            | (7) 1.1.6.6.4.1.1         |
| Frederick Joseph           | (4) 1.5.1.6               | <b>Leach</b>      |                           |
| Genove                     | (4) 1.5.1.10              | David Mac         | sp of (7) 1.3.3.2.4a.1.1  |
| Gerard                     | (6) 1.5.1.2.8.3           | Gregory Adam      | (8) 1.3.3.2.4a.1.1.2      |
| Gerard John                | (5) 1.5.1.2.8             | Noah              | (9) 1.3.3.2.4a.1.1.2.1    |
| Gertrude Marie Elizabeth   | (5) 1.5.1.2.1             | Sarah Ann         | (8) 1.3.3.2.4a.1.1.3      |
| Grace                      | (6) 1.5.1.2.8.2           | Stacia Erin       | (8) 1.3.3.2.4a.1.1.1      |
| John F                     | (6) 1.5.1.2.7.1           | <b>Leroy</b>      |                           |
| John Frederick             | sp of (3) 1.5.1           | Jennifer Ann      | (8) 1.1.6.1.1a.3.2.1      |
| Joseph Charles             | (4) 1.5.1.2               | William Jerry     | sp of (7) 1.1.6.1.1a.3.2  |
| Joseph Charles             | (5) 1.5.1.2.7             | William Jerry Jr. | (8) 1.1.6.1.1a.3.2.2a     |
| Julius Alphonse            | (4) 1.5.1.8               | <b>Leslie</b>     |                           |
| June Evelyn                | (5) 1.5.1.6.1             | Anna              | (8) 1.7.5.3.3.2a.1.4      |
| Margaret                   | (4) 1.5.1.4               | Isaiah            | (8) 1.7.5.3.3.2a.1.3      |
| Marie Catherine            | (5) 1.5.1.2.3             | Jeremy Ray        | sp of (7) 1.7.5.3.3.2a.1  |
| Mary Elizabeth             | (4) 1.5.1.1               | Lidia             | (8) 1.7.5.3.3.2a.1.2      |
| Matilda Mary Josphine      | (5) 1.5.1.2.5             | Samuel            | (8) 1.7.5.3.3.2a.1.1      |
| Patricia                   | (6) 1.5.1.2.8.1           | <b>Letisinger</b> |                           |
| Peter Andrew               | (4) 1.5.1.5               | Sharon            | sp of (7) 1.1.6.1.1a.1.2  |
| Richard                    | (6) 1.5.1.2.8.4           | <b>Lewis</b>      |                           |
| Rita Mary Elizabeth        | (5) 1.5.1.2.6             | Bette Jane        | (5) 1.1.4b.2.3a           |
| <b>Lange</b>               |                           | Christopher Brent | (6) 1.1.4b.2.4a.1a        |
| Jennifer Rebecca           | sp of (7) 1.4.1.5.5.1.2   | Daryl Scott       | sp of (6) 1.4.1.6.6.1.1   |
| <b>Langton</b>             |                           | Herschel David    | (5) 1.1.4b.2.6            |
| Daniel                     | sp of (8) 1.4.6.2.1.2.3.1 | Herschel James    | sp of (4) 1.1.4b.2        |
| <b>Lankford</b>            |                           | Jeremy Randal     | sp of (7) 1.4.6.6.2.3.4   |
| Deborah                    | sp of (6) 1.1.6.6.5.7     | JoAnn Mary        | (5) 1.1.4b.2.2            |
| Marcia                     | sp of (6) 1.4.6.4.8.3a    | Joyce A           | (6) 1.1.4b.2.5.2          |
| <b>Lannert</b>             |                           | Lynn Renee        | (6) 1.1.4b.2.5.1a         |
| Drew                       | (8) 1.4.6.4.6.2.4.1       | Marion Joseph     | (5) 1.1.4b.2.5            |
| Dustin P                   | sp of (7) 1.4.6.4.6.2.4   | Martha Margaret   | (5) 1.1.4b.2.1            |
| Luke                       | (8) 1.4.6.4.6.2.4.2       | Nancy Ethlyn      | sp of (5) 1.3.7.3.5       |
| Maci                       | (8) 1.4.6.4.6.2.4.3       | Rob               | (6) 1.1.4b.2.4a.2         |
| <b>Lantz</b>               |                           | Rob               | (6) 1.1.4b.2.4b.1         |
| Nic                        | sp of (7) 1.4.1.6.6.1.7   | Robert Lee        | (5) 1.1.4b.2.4a           |
| Sawyer                     | (8) 1.4.1.6.6.1.7.1       | <b>Liba</b>       |                           |
| Saylor                     | (8) 1.4.1.6.6.1.7.2       | Emily             | (8) 1.4.6.4.6.1.1.1       |
| <b>Lappe</b>               |                           | Joe               | (8) 1.4.6.4.6.1.1.2       |
| Mildred Gertrude           | sp of (5) 1.3.3.2.6       | Michael Alexander | sp of (7) 1.4.6.4.6.1.1   |

Lindauer  
Donald  
Eric Ray  
Kimberly  
Zaine  
Lindsey  
Katie Marie  
Mark Nelson  
Lintzenich  
Martha Jo  
Litelman  
Anna Caroline  
Lockwood  
John  
John Joseph  
Joseph John  
Marianne  
Ruth  
Theodore  
Loehr  
Barbara Ann  
Gilbert Sylveste  
Phyllis Kay  
Timothy Keith  
Logel  
James  
Jamie Louise  
Kolby  
Nicholas L  
Lomax  
Jake  
Morgan  
Peyton  
Long  
Timothy Wa  
Lowe  
Jackie W Jr  
Lowery  
Edward W  
Josephine  
Luekkett  
Ann E  
Luigs  
Marti Sue  
Lusignan  
Robert L  
Lutterbach  
Rev Alb  
Anna M  
Bart  
Ben



- Lindauer**  
 Donald sp of (7) 1.4.6.4.1.1.3  
 Eric Ray (8) 1.4.6.4.1.1.3.2  
 Kimberly (8) 1.4.6.4.1.1.3.1  
 Zaine (9) 1.4.6.4.1.1.3.2.1
- Lindsey**  
 Katie Marie (7) 1.5.8.1.2.2.1  
 Mark Nelson sp of (6) 1.5.8.1.2.2
- Lintzenich**  
 Martha Jo sp of (6) 1.1.6.1.3.1
- Litzelman**  
 Anna Caroline sp of (4) 1.4.6.5a
- Lockwood**  
 John (6) 1.5.1.2.5.3  
 John Joseph sp of (5) 1.5.1.2.5  
 Joseph John (6) 1.5.1.2.5.2  
 Marianne (7) 1.5.1.2.5.2.1  
 Ruth (6) 1.5.1.2.5.1  
 Theodore (6) 1.5.1.2.5.4
- Loehr**  
 Barbara Ann (6) 1.1.4b.2.2.1  
 Gilbert Sylvester sp of (5) 1.1.4b.2.2  
 Phyllis Kay (6) 1.1.4b.2.2.2  
 Timothy Keith (6) 1.1.4b.2.2.3
- Logel**  
 James sp of (7) 1.3.3.2.4a.1.4a  
 Jamie Louise (8) 1.3.3.2.4a.1.4a.2  
 Kolby (9) 1.3.3.2.4a.1.4a.1.1  
 Nicholas L (8) 1.3.3.2.4a.1.4a.1
- Lomax**  
 Jake sp of (7) 1.3.2a.2.3.3.2  
 Morgan (8) 1.3.2a.2.3.3.2.1  
 Peyton (8) 1.3.2a.2.3.3.2.2
- Long**  
 Timothy Wayne sp of (7) 1.2.1.3.1a.1.4
- Lowe**  
 Jackie W Jr. sp of (7) 1.4.1.7.3.2.1
- Lowery**  
 Edward Wayne Jr. sp of (6) 1.7.5.5.3a.1b  
 Josephine Marie (7) 1.7.5.5.3a.1b.1
- Luckett**  
 Ann E sp of (4) 1.7.3.5b
- Luigs**  
 Marti Sue sp of (7) 1.1.6.6.3.1.2
- Lusignan**  
 Robert L sp of (6) 1.2.1.3.1a.3
- Lutterbach**  
 Rev Albertus P (5) 1.4.6.6.6  
 Anna M (6) 1.4.6.6.4.3  
 Bart (6) 1.4.6.6.8.2  
 Ben (7) 1.4.6.6.8.1.1
- Clement Anton** (5) 1.4.6.6.3  
**Curt** (6) 1.4.6.6.8.4  
**Debbie** (6) 1.4.6.6.4.2  
**Eugene** (5) 1.4.6.6.8  
**Gregory J** (6) 1.4.6.6.8.3  
**Henry Michael** sp of (4) 1.4.6.6  
**James Eugene** (6) 1.4.6.6.8.1  
**James P** (5) 1.4.6.6.1  
**Kathleen Mary** (6) 1.4.6.6.7.1  
**Kenneth William** (5) 1.4.6.6.7  
**Leonard George** (5) 1.4.6.6.4  
**Marcella Josephine** (5) 1.4.6.6.5  
**Rosemary Ann** (5) 1.4.6.6.2  
**Susan** (7) 1.4.6.6.8.1.2  
**Vickie** (6) 1.4.6.6.4.1
- Lutterbach Muensterman**  
 Clement A (6) 1.4.6.6.2.4  
 Clement A (6) 1.4.6.6.3.1  
 Matthew (6) 1.4.6.6.2.8  
 Matthew (6) 1.4.6.6.3.3  
 Rebecca Ann (6) 1.4.6.6.2.6  
 Rebecca Ann (6) 1.4.6.6.3.2
- Lutz**  
 Christa Lynn (7) 1.4.6.4.8.5.1  
 Donald H (7) 1.4.6.4.8.5.4  
 Joel Keith sp of (6) 1.4.6.4.8.5  
 John Phillip sp of (8) 1.1.6.1.1a.3.1.1a  
 Rebecca L (7) 1.4.6.4.8.5.3  
 Robert Glenn sp of (7) 1.4.6.1.2.1.1a  
 Teresa R (7) 1.4.6.4.8.5.2
- Lydon**  
 Brandt Thomas (7) 1.4.1.5.4.5.1  
 Kayla (7) 1.4.1.5.4.5.2  
 Thomas Francis sp of (6) 1.4.1.5.4.5
- Ma**  
 Shirley sp of (7) 1.3.3.4.1.3.4
- MacCourt**  
 Henry (8) 1.5.1.2.5.2.1.1  
 Matilda (8) 1.5.1.2.5.2.1.2
- MacPherson**  
 Savannah Leigh (7) 1.3.4.6a.3.3.1  
 Scott William sp of (6) 1.3.4.6a.3.3
- Madigan**  
 John William sp of (6) 1.3.3.5.1.2
- Madison**  
 Deborah Jean sp of (6) 1.7.5.5.1.1
- Maglinger**  
 Alyssa (8) 1.7.5.3.3.2a.2.2  
 Amanda Sue (7) 1.7.5.3.3.2a.1  
 Craig Scott (7) 1.7.5.3.3.2a.2  
 Monty Ray sp of (6) 1.7.5.3.3.2a



|                   |                          |                   |                          |
|-------------------|--------------------------|-------------------|--------------------------|
| Zac               | (8) 1.7.5.3.3.2a.2.1     | Jonathan          | (7) 1.4.1.4.2.11.1       |
| <b>Mahoney</b>    |                          | Julie             | (7) 1.4.1.4.2.6.1        |
| Brian             | (8) 1.3.3.1.2.2.1.2      | Kelsey            | (8) 1.4.1.4.2.3.1.1      |
| Julie Christine   | (8) 1.3.3.1.2.2.1.1      | Kent              | (7) 1.4.1.4.2.7.3        |
| Roger Irving      | sp of (7) 1.3.3.1.2.2.1  | Kimberly          | (7) 1.4.1.4.2.7.6        |
| <b>Maier</b>      |                          | Kyle              | (7) 1.4.1.4.2.7.4        |
| Jamie             | (6) 1.4.1.6.7.4          | Leah Jo           | (7) 1.1.6.6.2.8a.2       |
| Jan               | (6) 1.4.1.6.7.2          | Mary Catherine    | sp of (5) 1.4.1.7.1a     |
| Jennifer          | (6) 1.4.1.6.7.5          | Matthew           | (7) 1.4.1.4.2.6.3        |
| Jerry             | (6) 1.4.1.6.7.1          | Michael           | (7) 1.4.1.4.2.9.2        |
| Jonelle           | (6) 1.4.1.6.7.3          | Olicia            | (7) 1.4.1.4.2.5.3        |
| Katherine D       | sp of (7) 1.3.2a.2.1.2.1 | Patric Eugene     | (7) 1.4.1.4.2.7.2        |
| Virgil Raymond    | sp of (5) 1.4.1.6.7      | Ralph             | (6) 1.4.1.4.2.7          |
| <b>Mannfeld</b>   |                          | Raymond           | (6) 1.4.1.4.2.3          |
| LaVonne           | sp of (5) 1.3.2b.5.3     | Rodney Aaron      | (7) 1.7.5.5.3a.3.1       |
| <b>Marciano</b>   |                          | Roger             | (6) 1.4.1.4.2.11         |
| Katherine M       | sp of (5) 1.4.6.4.5      | Rosemary          | (6) 1.4.1.4.2.2          |
| <b>Marroquin</b>  |                          | Shannon           | (7) 1.4.1.4.2.7.5        |
| Hector            | sp of (6) 1.1.6.6.5.2c   | Stacy             | (7) 1.4.1.4.2.9.1        |
| <b>Martin</b>     |                          | Timothy Alan      | sp of (6) 1.1.6.6.2.8a   |
| Allison           | sp of (7) 1.3.3.5.5a.1.1 | Trevor            | (8) 1.4.1.4.2.3.1.2      |
| Amber             | (7) 1.4.1.4.2.5.4        | Victor J          | sp of (5) 1.4.1.4.2      |
| Andrea            | (7) 1.4.1.4.2.8.1        | William           | (6) 1.4.1.4.2.1          |
| Ashlee            | (7) 1.4.1.4.2.8.2        | <b>Martinelli</b> |                          |
| Carry             | (7) 1.4.1.4.2.6.2        | Raymond Francis   | sp of (5) 1.8.1.3.2      |
| Cecilia Catherine | (5) 1.8.1.5.1            | <b>Martinez</b>   |                          |
| Chad              | (7) 1.4.1.4.2.9.3        | Andrew Marion     | (7) 1.7.5.5.3a.2a.2      |
| Charles Richard   | sp of (6) 1.7.5.5.3a.3   | Angela Maria      | (7) 1.7.5.5.3a.2a.1      |
| Charles William   | (5) 1.8.1.5.2            | Anthony Michael   | (7) 1.7.5.5.3a.2a.3      |
| Christopher       | (7) 1.4.1.4.2.7.1        | Antonio Andrew    | sp of (6) 1.7.5.5.3a.2a  |
| Clarence          | (6) 1.4.1.4.2.5          | <b>Marvell</b>    |                          |
| Clarence Jay      | (7) 1.4.1.4.2.5.1        | Mark              | sp of (7) 1.4.1.5.2.1a.7 |
| D. Marlene        | (6) 1.4.1.4.2.4a         | <b>Marx</b>       |                          |
| Dana              | (7) 1.4.1.4.2.1.1        | Agnes Margaret    | sp of (4) 1.1.8.1        |
| Dana Lee          | (7) 1.1.6.6.2.8a.1       | Charles William   | (6) 1.7.5.4.4.1a         |
| Darin             | (7) 1.4.1.4.2.1.3        | Clara             | (7) 1.7.5.4.4.1b.1       |
| Derek             | (7) 1.4.1.4.2.3.1        | Courtney          | (7) 1.7.5.4.4.1a.1       |
| Donald Wayne      | sp of (7) 1.7.3.1.3.3.2a | Gayle Ann         | sp of (7) 1.3.3.2.1.2.3  |
| Donna             | sp of (7) 1.4.1.5.1.2.1  | Infant            | (6) 1.7.5.4.4.2          |
| Douglas Scott     | (7) 1.7.5.5.3a.3.2       | Kenneth           | sp of (5) 1.7.5.4.4      |
| Earl              | (6) 1.4.1.4.2.6          | <b>Masami</b>     |                          |
| Edith Bernardine  | (5) 1.8.1.5.3            | Michiko           | sp of (6) 1.2.4.5.3.1    |
| Erica Renee       | (7) 1.7.5.5.3a.3.4       | <b>Masterson</b>  |                          |
| Gayle             | (7) 1.4.1.4.2.1.2        | Dorothy Eugenia   | (5) 1.5.1.7.2            |
| Gerald            | (6) 1.4.1.4.2.8          | Hugh Mason        | sp of (4) 1.5.1.7        |
| James             | (6) 1.4.1.4.2.9          | Hugh Mason        | (5) 1.5.1.7.1            |
| Jarred            | (7) 1.4.1.4.2.5.2        | Mary Margaret     | (5) 1.5.1.7.3            |
| Jenna Rose        | (7) 1.7.5.5.3a.3.3       | <b>Mattingly</b>  |                          |
| Jennifer          | (7) 1.4.1.4.2.6.4        | Jennifer Beth     | sp of (6) 1.1.4b.2.4a.1a |
| Joe Glen          | (6) 1.4.1.4.2.10         | <b>Maurer</b>     |                          |
| John Conrad       | sp of (4) 1.8.1.5        | Aleen L           | (5) 1.4.1.3.2            |



Alice Mary (6) 1.4.1.6.6.7  
 Allison (7) 1.4.1.6.6.1.6  
 Amanda (7) 1.4.1.6.6.1.8  
 Amber Kathleen (7) 1.4.1.6.6.8.3  
 Andrea (7) 1.4.1.6.6.1.5  
 Andrew John (4) 1.4.1.3  
 Anna Margaret (4) 1.4.1.1  
 Ashlee (7) 1.4.1.6.6.1.7  
 Audra Lynn (7) 1.4.1.6.6.1.3  
 Bridget (7) 1.4.1.6.6.3.2  
 Caroline K (4) 1.4.1.4  
 Cary Ryan (7) 1.4.1.6.6.1.4  
 Chad Matthew (7) 1.4.1.6.6.1.1  
 Christopher Lane (7) 1.4.1.6.6.1.2  
 Cody (7) 1.4.1.6.6.1.9  
 Dawson William (7) 1.4.1.6.6.10b.2  
 Elizabeth Patricia (4) 1.4.1.5  
 Eric sp of (7) 1.5.2.4.3.4.1  
 Esther Marie (5) 1.4.1.6.1  
 George F sp of (3) 1.4.1  
 Gregg (7) 1.4.1.6.6.2.2  
 Helen Kathryn (5) 1.4.1.6.5  
 Irma (5) 1.4.1.3.3  
 Jane Ann (6) 1.4.1.6.6.4  
 Julie Renee (6) 1.4.1.6.6.12  
 Keith Michael (6) 1.4.1.6.6.3  
 Kelly Lynn (6) 1.4.1.6.6.9  
 Kent Jeffrey (6) 1.4.1.6.6.10a  
 Kevin Ray (6) 1.4.1.6.6.8  
 Laci Lynette (7) 1.4.1.6.6.3.1  
 Lindsey (7) 1.4.1.6.6.8.1  
 Mary Cecelia (5) 1.4.1.3.1  
 Mary M (4) 1.4.1.2  
 Noelle (7) 1.4.1.6.6.3.3  
 Peggy Lou (6) 1.4.1.6.6.6  
 Rodney (7) 1.4.1.6.6.2.3  
 Rosa Barbara (4) 1.4.1.7  
 Rosemary T (5) 1.4.1.6.7  
 Ruth Ann (5) 1.4.1.6.4  
 Susan L (6) 1.4.1.6.6.5  
 Tara Suzanne (7) 1.4.1.6.6.8.2  
 Tessa Erin (7) 1.4.1.6.6.8.4  
 Theodore (6) 1.4.1.6.6.2  
 Theodore Nicholas (4) 1.4.1.6  
 Thomas Leo (6) 1.4.1.6.6.1  
 Tierney Marie (7) 1.4.1.6.6.10b.1  
 Todd (7) 1.4.1.6.6.2.1  
 Traci Ellen (6) 1.4.1.6.6.11  
 Verena Catherine (5) 1.4.1.6.2  
 Vincent Sylvester (5) 1.4.1.6.3  
 William Theodore (5) 1.4.1.6.6

**Mauser**  
 Rowan Lake (10) 1.1.1.2.3.3.1a.1a.1.1  
**Maxson**  
 Gary sp of (6) 1.3.3.2.1.6  
 Gary Jr. (7) 1.3.3.2.1.6.1  
 Jason F (7) 1.3.3.2.1.6.2  
**May**  
 John sp of (7) 1.5.8.2.1.1.2  
 Joy Marie sp of (6) 1.4.1.5.5.3  
**Mayer**  
 Daniel M sp of (7) 1.1.6.6.8.3a.1  
**Maze**  
 Gary Len sp of (6) 1.2.3a.2.7.1  
 Katherine Suzanne (7) 1.2.3a.2.7.1.1  
**McAtee**  
 Theresa sp of (6) 1.4.6.6.2.5  
**McBride**  
 Eloise Catherine sp of (5) 1.1.6.5.6a  
**McCabe**  
 Mary sp of (5) 1.4.6.6.7  
**McCall**  
 Megan F sp of (7) 1.4.1.6.6.5.3  
**McCallister**  
 Nicholas sp of (7) 1.3.3.2.4a.1.5b  
**McClellan**  
 Thomas sp of (6) 1.1.6.4.3.4b  
**McCloskey**  
 Frances Kay sp of (6) 1.2.3a.2.5.1a  
**McCool**  
 Mary sp of (6) 1.4.1.5.1.2  
**McDaniel**  
 Anna May sp of (5) 1.4.6.6.3  
**McDonald**  
 Bridget sp of (3) 1.3.4  
 Elizabeth S (7) 1.3.4.5a.2.1.1  
 Minnie R sp of (4) 1.3.3.4  
**McDowell**  
 Alec Owen sp of (6) 1.1.6.6.5.6b  
 Joshua (7) 1.1.6.6.5.6b.1  
**McDurmon**  
 Loretta Mae sp of (6) 1.1.6.4.3.2  
**McGaughey**  
 Nate sp of (8) 1.1.6.5.1.2.1.4  
**McGinnes**  
 Nancy Carol sp of (6) 1.5.2.4.2.2  
**McGuire**  
 Angela sp of (5) 1.2.1.1.1  
**McIntosh**  
 Richard sp of (7) 1.4.1.7.1a.2.2b  
**McIntyre**  
 James sp of (6) 1.3.3.1.2.5



- Sharon (7) 1.3.3.1.2.5.1  
Theresa (7) 1.3.3.1.2.5.2
- McIvain**  
Edna Mae sp of (5) 1.2.2.4.2
- McKinney**  
Rose Ferndale sp of (5) 1.8.1.6.1
- McKinstry**  
Sue Ann sp of (6) 1.2.1.3.1a.2
- McKnight**  
Anthony Eugene sp of (6) 1.7.9.3.5.2a
- McLendon**  
Maria Elena sp of (7) 1.4.6.4.2.2.1
- McQuay**  
John Franklin III sp of (7) 1.3.2a.5.3.2.2
- Means**  
Virginia Nadine sp of (5) 1.1.8.1.1
- Meckert**  
Linda S sp of (5) 1.7.6.6.5
- Meeks**  
David Alan sp of (7) 1.1.1.2.3.3.4  
Jack William sp of (6) 1.3.3.1.2.2  
Janet Ann (7) 1.3.3.1.2.2.3a  
Judith Yvonne (7) 1.3.3.1.2.2.1  
Larry sp of (7) 1.1.4b.1b.5.1.2  
Larry (8) 1.1.4b.1b.5.1.2.1  
Larry III (9) 1.1.4b.1b.5.1.2.1.1  
Robert Thomas (7) 1.3.3.1.2.2.2  
William Joseph (7) 1.3.3.1.2.2.4
- Mehghini**  
William Albino sp of (5) 1.3.7.3.1
- Mehringer**  
Stephen John sp of (6) 1.1.6.6.8.2  
Valerie Ann (7) 1.1.6.6.8.2.1
- Mehta**  
Ketan sp of (7) 1.4.1.6.6.1.8
- Meier**  
Blake (8) 1.1.6.5.5.2a.1a.1
- Meisler**  
Donald George (6) 1.7.5.3.5.1  
Ronald (6) 1.7.5.3.5.2  
William S sp of (5) 1.7.5.3.5
- Melsheimer**  
Bryan Keith (7) 1.3.3.1.5b.1.1  
Cheryl Elizabeth (7) 1.3.3.1.5b.1.3  
Joseph Fabian sp of (5) 1.3.3.1.5b  
Mari Lynn (7) 1.3.3.1.5b.1.2  
Patricia Ann (6) 1.3.3.1.5b.2a  
Richard Edward (6) 1.3.3.1.5b.1
- Melton**  
Mary Angeline sp of (6) 1.3.3.2.7.6
- Memmer**  
Harold J (6) 1.4.1.3.2.2  
Harold J sp of (6) 1.4.6.6.2.1  
Heath Allen (7) 1.4.1.3.2.2.1  
Heath Allen (7) 1.4.6.6.2.1.1  
Heather R (7) 1.4.1.3.2.2.2  
Heather R (7) 1.4.6.6.2.1.2  
Jeffrey Andrew (6) 1.4.1.3.2.3  
Kathleen Ann (6) 1.4.1.3.2.1  
Marvin G sp of (5) 1.4.1.3.2
- Menikheim**  
Dorothy Ann sp of (5) 1.7.5.8.2
- Menner**  
Mary Lucille sp of (5) 1.1.6.4.9
- Mercer**  
Leann K sp of (7) 1.7.5.3.3.2b.1
- Mercker**  
Evelyne sp of (6) 1.1.6.1.1a.1
- Merrett**  
Pamela L sp of (6) 1.7.5.13.1.1b
- Mesker**  
Leona Susan sp of (4) 1.7.5.14
- Meyer**  
Carla Sue sp of (6) 1.5.8.1.3.2  
Dalton Russell (8) 1.1.6.6.3.1.3.1  
Diane Marie sp of (6) 1.8.9.2.1.3  
Kathy sp of (6) 1.7.5.8.2.2b  
Troy Lee sp of (7) 1.1.6.6.3.1.3
- Michalis**  
Leticia O sp of (3) 1.4.7
- Michl**  
Jason sp of (8) 1.1.1.2.2.1.3.1
- Miley**  
Dana Eileen sp of (7) 1.4.1.5.4.2.1
- Miller**  
Beatrice (5) 1.3.3.5.7  
Brett (7) 1.3.3.5.4.1a.2  
Cari A sp of (7) 1.3.3.2.7.10.2a  
Dan (7) 1.3.3.5.4.1a.1  
Daniel W (6) 1.3.3.5.4.7  
Donna Jean sp of (6) 1.7.5.3.1a.1b  
Fred Gerard (6) 1.3.2b.5.4.3  
Janet Rae (6) 1.3.3.5.4.2  
Jennifer (6) 1.3.3.5.4.3  
Jennifer Gerard (6) 1.3.2b.5.4.1  
John Eugene (5) 1.3.3.5.4  
John Lawrence sp of (4) 1.3.3.5  
Joy (6) 1.3.3.5.4.4  
Kelley G sp of (6) 1.8.1.3.3.2  
Leona Anna (5) 1.3.3.5.2  
Lori Ann sp of (7) 1.1.6.6.1a.1a.1



- Marie Dorothy (5) 1.3.3.5.5a  
 Mary Kate (6) 1.3.3.5.4.6  
 Mildred Mary (5) 1.3.3.5.3  
 Patricia (6) 1.3.3.5.4.5  
 Rita Mary (5) 1.3.3.5.6  
 Robert M (6) 1.3.3.5.4.1a  
 Thelma Catherine (5) 1.3.3.5.1  
 Thomas Robert sp of (5) 1.3.2b.5.4  
 Thomas Robert Jr. (6) 1.3.2b.5.4.2
- Mills**  
 Lisa Marie (7) 1.4.1.5.4.1.1  
 Raymond Edward sp of (6) 1.4.1.5.4.1
- Minar**  
 Mary Patricia sp of (6) 1.2.2.3b.1a.1a
- Minton**  
 Ben (6) 1.3.4.5a.1.1  
 Heather (7) 1.3.4.5a.1.1.1  
 Mary (6) 1.3.4.5a.1.2  
 Rose Elizabeth sp of (5) 1.7.6.4.5a
- Mischel**  
 Brian J (7) 1.4.6.4.4.2.2  
 Christopher (7) 1.4.6.4.4.2.1  
 Dana Lynn (7) 1.4.6.4.4.2.3  
 Michael Reisz sp of (6) 1.4.6.4.4.2
- Mitchell**  
 Edward (7) 1.7.9.3.3.2.1  
 Edward J sp of (6) 1.7.9.3.3.2
- Moberly**  
 Penny Lou sp of (6) 1.4.6.3.3.4
- Moers**  
 Maria Carol sp of (7) 1.3.2a.2.1.2.3
- Mohr**  
 Alan Ray (7) 1.3.2a.2.1.1.5  
 Alfred Adam (6) 1.3.2a.2.1.1  
 Alfred John sp of (5) 1.3.2a.2.1  
 Allysa Kay (8) 1.3.2a.2.1.1.2a.2  
 Austin Ray (8) 1.3.2a.2.1.1.5.2  
 Brandyn Scott (8) 1.3.2a.2.1.1.2a.1  
 Brendyn (9) 1.3.2a.2.1.1.2a.1.1  
 Brian Keith (7) 1.3.2a.2.1.3.4  
 Byron Scott (7) 1.3.2a.2.1.3.2  
 Carol Jane (7) 1.3.2a.2.1.1.4a  
 Cecilia Magdalen (8) 1.3.2a.2.1.1.6.2  
 Crystal Dawn (8) 1.3.2a.2.1.4.1a.2  
 Daniel (7) 1.3.2a.2.1.4.1a  
 David Bernard (7) 1.3.2a.2.1.1.2a  
 Dianna Lee (7) 1.3.2a.2.1.3.3  
 Gerald Gustave (6) 1.3.2a.2.1.4  
 Henry J (6) 1.3.2a.2.1.3  
 Izabelle (9) 1.3.2a.2.1.1.2a.1.3  
 Jeanette Marie (7) 1.3.2a.2.1.1.1
- JoAnn Melinda (7) 1.3.2a.2.1.4.4  
 Joyce Ann (7) 1.3.2a.2.1.1.3  
 Karen Sue (7) 1.3.2a.2.1.4.3a  
 Katy Rae (8) 1.3.2a.2.1.1.5.1  
 Kenneth Joseph (7) 1.3.2a.2.1.4.2  
 Lucy Frances (8) 1.3.2a.2.1.1.6.1  
 Madilyn (9) 1.3.2a.2.1.1.2a.1.2  
 Mary Ann (6) 1.3.2a.2.1.2  
 Michael Anthony (7) 1.3.2a.2.1.1.6  
 Robbie (7) 1.3.2a.2.1.3.1  
 Rosalie Christina (6) 1.3.2a.2.1.5  
 Tony Allen (8) 1.3.2a.2.1.4.1a.1
- Monarch**  
 Mindy Sue sp of (6) 1.6a.1a.7.4a.4
- Montgomery**  
 Charles L sp of (5) 1.5.2.4.2  
 Daniel Lee (6) 1.5.2.4.2.2  
 Donald Ray (6) 1.5.2.4.2.1  
 Gerald Alan (6) 1.5.2.4.2.5  
 Jason (6) 1.7.5.14.2.1  
 John (7) 1.5.2.4.2.2.3  
 Laura Elizabeth (6) 1.7.5.14.2.2  
 Lindsey Marie (7) 1.5.2.4.2.1.1  
 Matthew Allen (7) 1.5.2.4.2.2.2  
 Maureen Ann (6) 1.5.2.4.2.4  
 Michael sp of (5) 1.7.5.14.2  
 Michael Ray (7) 1.5.2.4.2.1.2  
 Sara Ann (7) 1.5.2.4.2.2.1  
 Timothy C (6) 1.5.2.4.2.3a
- Mooney**  
 Barbara Jane (5) 1.7.9.3.4a  
 Marilyn Irene (5) 1.7.9.3.2  
 Mary Eileen (5) 1.7.9.3.3  
 Patricia Ann (5) 1.7.9.3.1a  
 Rosemary (5) 1.7.9.3.5  
 Walter Charles sp of (4) 1.7.9.3
- Moore**  
 Bradley sp of (8) 1.3.2a.2.1.1.2a.2  
 Mary sp of (5) 1.7.6.4.1a  
 Sandra Lee sp of (7) 1.1.6.1.1a.3.1
- Moores**  
 May Etta Carmen sp of (4) 1.2.2.3a
- Morgan**  
 Wayne P sp of (5) 1.3.4.6a.4
- Morlan**  
 Eda Rae sp of (6) 1.1.6.6.6.5
- Morrison**  
 Ryan James sp of (7) 1.4.6.4.8.4.1
- Motuliak**  
 Joe sp of (7) 1.5.2.4.3.1.2



|                    |                            |                            |
|--------------------|----------------------------|----------------------------|
| <b>Mourani</b>     |                            |                            |
| Paul Andrew        | sp of (6) 1.1.6.6.5.2b     |                            |
| <b>Moutoux</b>     |                            |                            |
| Suzanne            | sp of (6) 1.1.4b.2.1.1     |                            |
| <b>Muensterman</b> |                            |                            |
| Addelyn            | (9) 1.1.6.1.2.1.1.2.1      |                            |
| Andrea             | (7) 1.4.6.6.2.7.2          |                            |
| Angela Marie       | sp of (6) 1.4.1.3.2.2      |                            |
| Angela Marie       | (6) 1.4.6.6.2.1            |                            |
| Brian Joseph       | (7) 1.4.6.6.2.2.2          |                            |
| Cara Marie         | (7) 1.4.6.6.2.2.1          |                            |
| Carl J             | (6) 1.4.6.6.2.5            |                            |
| Carol Ann          | (6) 1.4.6.6.2.9            |                            |
| Christina Bertha   | sp of (5) 1.3.3.2.4a       |                            |
| Clare Marie        | (6) 1.4.6.6.2.12a          |                            |
| Cletus Joseph      | sp of (5) 1.4.6.6.2        |                            |
| Darlene Anna       | sp of (6) 1.1.1.2.2.2      |                            |
| Debra Sue          | (7) 1.3.3.2.7.2.1          |                            |
| Dianna L           | sp of (6) 1.1.6.5.6a.3     |                            |
| Eric Roger         | (8) 1.3.3.2.7.2.3a.2       |                            |
| Erich Michael      | (7) 1.4.6.6.2.5.2          |                            |
| Gary Wayne         | (7) 1.3.3.2.7.2.4          |                            |
| Gerard L           | (6) 1.4.6.6.2.10           |                            |
| Gilbert Frederic   | sp of (5) 1.6a.1a.3a.4     |                            |
| Grayson            | (9) 1.1.6.1.2.1.1.2.3      |                            |
| Jerad Thomas       | sp of (8) 1.1.6.1.2.1.1.2  |                            |
| Jeremy             | (7) 1.4.6.6.2.7.1          |                            |
| Joyce Ann          | (6) 1.6a.1a.3a.4.2         |                            |
| Jude Elizabeth     | (8) 1.4.6.6.2.5.2.2        |                            |
| Kevin Allen        | (7) 1.4.6.6.2.10.1         |                            |
| Laura Ann          | (7) 1.4.6.6.2.2.3          |                            |
| Lauren Elyse       | (8) 1.3.3.2.7.2.3a.1       |                            |
| Mary Ann           | sp of (6) 1.3.3.2.6.4a     |                            |
| Mary V             | (6) 1.4.6.6.2.11           |                            |
| Max Kenneth        | (8) 1.4.6.6.2.5.2.1        |                            |
| Melissa Ann        | (7) 1.4.6.6.2.5.1          |                            |
| Parker             | (9) 1.1.6.1.2.1.1.2.2      |                            |
| Patricia A         | (6) 1.6a.1a.3a.4.1         |                            |
| Paul Joseph        | (6) 1.4.6.6.2.2            |                            |
| Peggy Ann          | (7) 1.3.3.2.7.2.2          |                            |
| Roger Martin       | sp of (6) 1.3.3.2.7.2      |                            |
| Ronald Allen       | (7) 1.3.3.2.7.2.3a         |                            |
| Steven P           | (6) 1.4.6.6.2.7            |                            |
| Susan May          | (7) 1.4.6.6.2.8.1          |                            |
| Susan May          | (7) 1.4.6.6.3.3.1          |                            |
| Therese J          | (6) 1.4.6.6.2.3            |                            |
| Timothy Allen      | (7) 1.4.6.6.2.5.3          |                            |
| <b>Mullenix</b>    |                            |                            |
| Austin             | (9) 1.1.6.1.1a.2.2.1.1     |                            |
| Caleb              | (9) 1.1.6.1.1a.2.2.1.2     |                            |
| Chloe              | (9) 1.1.6.1.1a.2.2.1.3     |                            |
|                    |                            |                            |
|                    |                            | Clint Ryan                 |
|                    |                            | sp of (8) 1.1.6.1.1a.2.2.1 |
| <b>Müller</b>      |                            |                            |
| Mary Anna          | sp of (2) 1.8              |                            |
| <b>Munchhoff</b>   |                            |                            |
| Clara Louise       | (5) 1.2.2.3a.1             |                            |
| Edward Aloysius    | (4) 1.2.2.4                |                            |
| Eleanora Arlene    | (5) 1.2.2.4.3              |                            |
| Gail Joan          | (6) 1.2.2.4.2.1a           |                            |
| George Ignatius    | (4) 1.2.2.5                |                            |
| Herman F           | (4) 1.2.2.2                |                            |
| Herman Richard     | sp of (3) 1.2.2            |                            |
| Joseph Herbert     | (5) 1.2.2.3a.2             |                            |
| Joseph W           | (4) 1.2.2.3a               |                            |
| Margaret Josphine  | (5) 1.2.2.3b.1a            |                            |
| Mary M             | (4) 1.2.2.1                |                            |
| Mary Ruth          | (5) 1.2.2.4.1              |                            |
| Richard Gilbert    | (5) 1.2.2.4.2              |                            |
| <b>Munkus</b>      |                            |                            |
| Billy Joe          | sp of (6) 1.6a.1a.3a.1.1b  |                            |
| <b>Munsterman</b>  |                            |                            |
| Josephine Susan    | sp of (5) 1.4.6.2.1        |                            |
| <b>Murray</b>      |                            |                            |
| Joseph Patrick     | (6) 1.5.1.2.9.1            |                            |
| Martin Joseph      | sp of (5) 1.5.1.2.9        |                            |
| <b>Murry</b>       |                            |                            |
| Donna Jean         | sp of (5) 1.2.1.6.3        |                            |
| <b>Muth</b>        |                            |                            |
| Mary Agnes         | sp of (3) 1.8.9            |                            |
| <b>Mychaskiw</b>   |                            |                            |
| Jeffrey Edward     | sp of (7) 1.4.6.4.9.3.2    |                            |
| <b>Myers</b>       |                            |                            |
| Austin Trey        | (8) 1.7.6.4.4a.1.2.1       |                            |
| Christopher David  | (7) 1.7.6.4.4a.1.1         |                            |
| David Allen        | (8) 1.7.6.4.4a.1.1.1       |                            |
| Heather Ann        | (7) 1.7.6.4.4a.1.3         |                            |
| Mark Alan          | sp of (6) 1.1.6.6.2.7a     |                            |
| Mark Allen         | (7) 1.7.6.4.4a.1.2         |                            |
| Melissa Robin      | (8) 1.7.6.4.4a.1.1.2       |                            |
| Robert Malcolm Jr  | sp of (6) 1.7.6.4.4a.1     |                            |
| Ryan Dean          | (8) 1.7.6.4.4a.1.2.2       |                            |
| Timothy Darin      | sp of (8) 1.1.6.1.1a.3.2.1 |                            |
| <b>Nadarski</b>    |                            |                            |
| Kathy              | (7) 1.3.3.4.3.1.1          |                            |
| Mary               | (7) 1.3.3.4.3.1.2          |                            |
| Robert             | sp of (6) 1.3.3.4.3.1      |                            |
| <b>Neale</b>       |                            |                            |
| Bernard            | sp of (6) 1.4.1.5.2.2      |                            |
| Kimberly           | (7) 1.4.1.5.2.2.1          |                            |
| Paula              | (7) 1.4.1.5.2.2.2          |                            |
| Randall            | (7) 1.4.1.5.2.2.3          |                            |



**Neidig**  
 Janet F sp of (6) 1.4.1.6.1.1  
**Nelson**  
 Curtis (7) 1.4.5.2.1.1.2  
 George Howard sp of (5) 1.4.5.2.1  
 Howard Dean (6) 1.4.5.2.1.1  
 Linda Gail (7) 1.4.5.2.1.1.1  
 Shon W sp of (8) 1.1.1.2.3.3.1a.1b  
**Neu**  
 Lela Matilda sp of (5) 1.7.1.1.1  
**Newcomer**  
 Sue Ann sp of (7) 1.4.1.5.1.3.3  
**Nichols**  
 Margaret sp of (6) 1.4.6.4.9.5  
**Niehans**  
 Josephine sp of (4) 1.8.1.1  
**Niemeier**  
 Amy B (7) 1.1.6.5.5.2a.1a  
 Andrea Michelle (7) 1.4.1.5.4.4.1  
 Andrew Thomas (8) 1.3.3.2.4a.1.7.1  
 Andy (7) 1.1.6.5.5.1.2  
 Angel (7) 1.1.6.5.6a.2a.3  
 Angela Marie (6) 1.4.1.5.4.5  
 Anna Catherine (5) 1.7.5.4.1  
 April (7) 1.1.6.5.6a.2a.2  
 Ashlyn (8) 1.1.6.5.5.2a.2.1  
 Barbara Jean (6) 1.4.1.5.4.1  
 Benjamin Henry (7) 1.4.1.5.4.3.4  
 Bradley Allen (8) 1.3.3.2.4a.1.7.2  
 Bruce Edward (6) 1.1.6.5.6a.4  
 Caroline Rose (7) 1.4.1.5.4.3.2  
 Craig Richard (8) 1.3.3.2.4a.1.7.3  
 Curtis Ray (6) 1.1.6.5.5.5  
 Daniel Ray (6) 1.1.6.5.6a.5  
 Daniel Thomas sp of (7) 1.3.3.2.4a.1.7  
 David Paul (6) 1.1.6.5.6a.2a  
 Debra Sue (6) 1.1.6.5.6a.7  
 Dee Ann (6) 1.7.5.4.6.1  
 Dennis Paul (6) 1.1.6.5.5.4a  
 Dennis Raymond (6) 1.4.1.5.4.3  
 Donald Albert (5) 1.7.5.4.6  
 Emerson (8) 1.1.6.5.5.2a.2.4  
 Eran Elizabeth (7) 1.4.1.5.4.2.2  
 Felissia K (7) 1.1.6.5.6a.2a.1  
 Floyd Stephan (5) 1.1.6.5.2  
 Frederick W (7) 1.1.6.5.5.2a.2  
 Harold Joseph (5) 1.1.6.5.5  
 Helen Francis (5) 1.1.6.5.7  
 James Alan (6) 1.1.6.5.5.2a  
 James Matthew (7) 1.4.1.5.4.2.1  
 James Maxwell (8) 1.4.1.5.4.2.1.1

James Robert sp of (5) 1.4.1.5.4  
 John Henry sp of (4) 1.7.5.4  
 Judith Ann (6) 1.1.6.5.6a.1  
 Karen Lynn (6) 1.7.5.4.6.2  
 Kassandra Catherine (7) 1.3.3.2.8a.3.1  
 Katelyn Marie (7) 1.4.1.5.4.3.3  
 Kevin Ray (7) 1.1.6.5.5.4a.2  
 Kristi Ray (7) 1.1.6.5.5.4a.1  
 Kyle (7) 1.1.6.5.5.1.1  
 Lauren Elizabeth (7) 1.4.1.5.4.3.1  
 Loraine Catherine (5) 1.1.6.5.1  
 Lowell A (5) 1.1.6.5.4  
 Lucille Elizabeth (5) 1.7.5.4.5  
 Madison (8) 1.1.6.5.5.2a.2.2  
 Marie (5) 1.7.5.4.2a  
 Megan Renee (7) 1.1.6.5.5.4a.3  
 Michael (8) 1.1.6.5.5.2a.2.3  
 Michael Joseph (6) 1.4.1.5.4.4  
 Mildred Alice (5) 1.7.5.4.4  
 Nancy (6) 1.1.6.5.5.8  
 Norbert James (6) 1.4.1.5.4.2  
 Philip Frank (5) 1.1.6.5.3  
 Philip Jacob sp of (4) 1.1.6.5  
 Rick (6) 1.1.6.5.5.7  
 Robert John (5) 1.1.6.5.6a  
 Robert Philip (6) 1.1.6.5.6a.3  
 Roger (6) 1.1.6.5.5.6  
 Russell Leo sp of (6) 1.3.3.2.8a.3  
 Ruth Verina (5) 1.1.6.5.8  
 Ryan Michael (7) 1.4.1.5.4.4.2  
 Stanley E (6) 1.1.6.5.5.3a  
 Stephen Harold (6) 1.1.6.5.5.1  
 Sylvester Edward (5) 1.7.5.4.3  
 William Garrett (8) 1.4.1.5.4.2.1.2  
 Yvonne Marie (6) 1.1.6.5.6a.6  
**Nienaber**  
 Mary Jane sp of (5) 1.3.4.5a.2  
**Nobles**  
 Edna Marie sp of (5) 1.5.8.1.1  
**Noelle**  
 Emma Christine sp of (4) 1.7.5.8  
**Noldan**  
 Katherine Ann sp of (4) 1.3.2a.4  
**Noldau**  
 Elizabeth F sp of (4) 1.3.3.3  
**Nottingham**  
 Beau (8) 1.4.6.4.8.3a.1a.2  
 Nettie (8) 1.4.6.4.8.3a.1a.1  
 Scott sp of (7) 1.4.6.4.8.3a.1a  
**Novotny**  
 Christine A (7) 1.3.7.3.5.4.2



- Katherine E (7) 1.3.7.3.5.4.1  
Thomas sp of (6) 1.3.7.3.5.4
- Nunning**  
Madelyn Ann sp of (6) 1.1.6.1.1a.5  
Timothy Wayne sp of (6) 1.7.5.9.4.1
- Nurrenbern**  
Albert Mathias (4) 1.7.6.5  
Daniel Lee sp of (6) 1.4.1.3.3.6  
Derek (7) 1.4.1.3.3.6.1  
George Joseph (4) 1.7.6.1  
George T sp of (3) 1.7.6  
Jaxon (8) 1.4.1.3.3.6.1.1  
Julia Catherine (4) 1.7.6.4  
Kinsley (8) 1.4.1.3.3.6.1.2  
Margaret R (4) 1.7.6.6  
Mary Ann sp of (3) 1.4.6  
Mary S (4) 1.7.6.3  
Olivia Catherine (4) 1.7.6.2
- O'Daniel**  
Mary Margaret sp of (6) 1.3.2a.2.1.3
- Odom**  
Padaric (7) 1.4.1.5.3.1a.1
- Oeth**  
Carl E Jr. (6) 1.7.5.8.5.1  
Carl Edwin Sr. sp of (5) 1.7.5.8.5  
Martha Elaine (6) 1.7.5.8.5.2  
William Henry (6) 1.7.5.8.5.3
- Offerman**  
Marian Frances sp of (6) 1.4.1.7.3.1b
- Ohl**  
Cynthia (7) 1.3.3.5.2.1.1  
Deborah (7) 1.3.3.5.2.1.2  
Paul A (7) 1.3.3.5.2.1.3  
Paul G sp of (5) 1.3.3.5.2  
Paul J (6) 1.3.3.5.2.1
- Ohrt**  
Jim sp of (6) 1.7.7.2.3.5
- O'Leary**  
Deborah Marguerite (7) 1.2.2.4.2.1b.1  
Richard (7) 1.2.2.4.2.1b.2  
Shari (7) 1.2.2.4.2.1b.3  
Thomas sp of (6) 1.2.2.4.2.1b
- Olin**  
Daniel G (7) 1.4.6.2.3a.5a.1
- Oliver**  
Carol J sp of (6) 1.4.6.4.6.2  
Melissa M sp of (8) 1.1.6.1.1a.2.2.3
- Olson**  
Catherine Lenore sp of (5) 1.2.4.5.3
- O'Malley**  
Grace Agnes sp of (5) 1.5.1.2.8
- O'Regan**  
Eileen Therese sp of (6) 1.2.3a.2.7.7
- Orman**  
Margaret Amanda sp of (5) 1.4.6.3.2
- Ormsby**  
Dorothy sp of (6) 1.7.3.1.3.4
- Orringer**  
Scott sp of (7) 1.4.6.4.5.1.2  
Zachary S (8) 1.4.6.4.5.1.2.1
- Orth**  
Anna Christine sp of (3) 1.7.5  
Larry Ervin sp of (7) 1.1.1.2.3.3.1a  
Larry Ervin sp of (6) 1.1.6.4.2.2  
Larry Ervin Jr. (8) 1.1.1.2.3.3.1a.2  
Shawn Renee (8) 1.1.1.2.3.3.1a.1a
- Osborn**  
Eliza sp of (4) 1.2.2.4
- Osborne**  
Cheryl Ann sp of (6) 1.1.2.7.1.1  
Ryan L sp of (7) 1.1.6.6.2.3.5b
- Otis**  
Jamie sp of (7) 1.4.1.3.3.2.1
- Ott**  
Frederick Keith Jr. sp of (7) 1.5.8.1.2.2.1
- Otto**  
Mary Louise sp of (6) 1.3.2a.2.3.4a  
Monica H sp of (6) 1.7.9.3.2.6
- Overbey**  
Sherry Lee sp of (7) 1.2.2.3b.1a.1a.4
- Overfield**  
Barbara Ann sp of (6) 1.4.6.2.1.3
- Parkhurst**  
Nicole Leigh sp of (7) 1.4.1.5.5.1.1
- Patmore**  
Shirley sp of (6) 1.4.6.2.1.1
- Patrick**  
Tim sp of (7) 1.4.1.5.2.1a.3b
- Patterson**  
Jill Alison sp of (8) 1.1.6.1.1a.3.4b.1
- Patteson**  
Carl sp of (7) 1.8.9.2.1.2.1
- Paul**  
Brandon (7) 1.4.6.4.7.2a.2  
Bryan Lee (6) 1.4.6.4.7.2a  
Charlotte Ann (6) 1.4.6.4.7.1  
Derrick (7) 1.4.6.4.7.4.1  
Donald Herman (6) 1.4.6.4.7.4  
Dustin (7) 1.4.6.4.7.4.2  
Ethan (7) 1.4.6.4.7.3.1  
Herman Lee sp of (5) 1.4.6.4.7  
Jeanette Elizabeth sp of (5) 1.4.6.4.8



|                    |                            |  |
|--------------------|----------------------------|--|
| Jeremy             | (7) 1.4.6.4.7.3.2          |  |
| Jerome Joseph      | (6) 1.4.6.4.7.3            |  |
| Kendra             | (7) 1.4.6.4.7.4.3          |  |
| Kristi L           | (7) 1.4.6.4.7.2a.1         |  |
| Mary Ann Cecelia   | sp of (6) 1.1.6.1.1a.3     |  |
| Teresa Rose        | (6) 1.4.6.4.7.5            |  |
| Tom                | (6) 1.4.6.4.7.6            |  |
| <b>Pavlichek</b>   |                            |  |
| Rodney Keith       | sp of (7) 1.5.8.1.2.1b.1   |  |
| <b>Payne</b>       |                            |  |
| Matt               | sp of (7) 1.4.6.4.6.2.2    |  |
| <b>Payson</b>      |                            |  |
| William Farquhar   | sp of (5) 1.2.2.3a.1       |  |
| <b>Peal</b>        |                            |  |
| Anna M             | sp of (4) 1.3.4.5a         |  |
| <b>Pearson</b>     |                            |  |
| Richard Allen      | sp of (6) 1.3.3.2.8a.8b    |  |
| <b>Pegram</b>      |                            |  |
| Linda              | sp of (6) 1.4.1.4.2.7      |  |
| <b>Pelletier</b>   |                            |  |
| Ann-Marie          | sp of (7) 1.7.6.4.4a.1.1   |  |
| <b>Peluso</b>      |                            |  |
| Linda              | sp of (6) 1.7.6.6.1.3      |  |
| <b>Pennell</b>     |                            |  |
| Victoria P         | sp of (6) 1.3.2b.5.3.1     |  |
| <b>Perkins</b>     |                            |  |
| Gary Ray           | sp of (6) 1.5.8.1.2.1a     |  |
| Mary Jane          | sp of (4) 1.1.2.7          |  |
| <b>Peterson</b>    |                            |  |
| Christina          | sp of (7) 1.3.3.2.4a.1.6   |  |
| James Albert       | sp of (6) 1.8.1.6.1.2      |  |
| <b>Pfeffer</b>     |                            |  |
| Amy Beth           | (7) 1.1.6.6.5.1.1a         |  |
| Benjamin M         | (7) 1.1.6.6.5.1.4          |  |
| Chad Michael       | (7) 1.1.6.6.5.1.2          |  |
| Emily Rose         | (8) 1.1.6.6.5.1.2.1        |  |
| Leo Edward         | sp of (6) 1.1.6.6.5.1      |  |
| Matthew James      | (7) 1.1.6.6.5.1.3          |  |
| Remington Michael  | (8) 1.1.6.6.5.1.2.2        |  |
| <b>Pfingston</b>   |                            |  |
| Lawrence Elmer     | (6) 1.3.3.3.3.1            |  |
| Lawrence Sylvester | sp of (5) 1.3.3.3.3        |  |
| <b>Pfister</b>     |                            |  |
| Ermal              | sp of (5) 1.7.5.3.2        |  |
| Gary               | (6) 1.7.5.3.2.1            |  |
| Steven K           | sp of (7) 1.1.1.2.3.4.1a   |  |
| <b>Pharr</b>       |                            |  |
| Jeff Scott         | sp of (6) 1.7.5.4.6.2      |  |
| Ryan               | (7) 1.7.5.4.6.2.1          |  |
| Taylor             | (7) 1.7.5.4.6.2.2          |  |
| <b>Phelps</b>      |                            |  |
| Betty Jane         | sp of (5) 1.1.4b.2.4a      |  |
| <b>Phillips</b>    |                            |  |
| Janet Lee          | sp of (6) 1.7.5.3.5.1      |  |
| Mark Stephen       | sp of (7) 1.4.1.7.3.1a.1   |  |
| <b>Phleger</b>     |                            |  |
| Ralph              | sp of (5) 1.4.1.1.1        |  |
| Virginia           | (6) 1.4.1.1.1.1            |  |
| <b>Pierret</b>     |                            |  |
| Michael            | sp of (6) 1.2.4.5.3.5      |  |
| Theresa            | (7) 1.2.4.5.3.5.1          |  |
| <b>Pike</b>        |                            |  |
| Angela             | sp of (7) 1.5.8.2.1.1.1    |  |
| <b>Pooley</b>      |                            |  |
| James Alton        | sp of (5) 1.3.4.6a.5       |  |
| <b>Pope</b>        |                            |  |
| Frances Dorothea   | sp of (5) 1.5.1.6.2        |  |
| <b>Potts</b>       |                            |  |
| Chad Winston       | sp of (7) 1.4.1.6.6.3.1    |  |
| Lexi Anne          | (8) 1.4.1.6.6.3.1.2        |  |
| Mackenzie          | (8) 1.4.1.6.6.3.1.1        |  |
| <b>Powell</b>      |                            |  |
| Clarence           | sp of (6) 1.4.6.1.2.4      |  |
| Donald R           | sp of (7) 1.3.3.5.5a.5.2c  |  |
| Evoyle             | sp of (7) 1.4.1.5.2.1a.3a  |  |
| Jacob              | (8) 1.3.3.5.5a.5.2c.1      |  |
| <b>Pratt</b>       |                            |  |
| Dana               | (7) 1.3.3.5.6.4a.1         |  |
| <b>Pruitt</b>      |                            |  |
| Mark               | sp of (8) 1.3.3.2.4a.1.1.1 |  |
| Randall T          | (9) 1.3.3.2.4a.1.1.1.1     |  |
| <b>Pry</b>         |                            |  |
| Josh               | sp of (7) 1.7.5.5.3a.4a.1  |  |
| <b>Puckett</b>     |                            |  |
| Anita J            | sp of (6) 1.3.3.2.7.1      |  |
| <b>Pullara</b>     |                            |  |
| James Joseph       | sp of (6) 1.8.7.3.1.3      |  |
| <b>Purcell</b>     |                            |  |
| Caffie Elaine      | sp of (6) 1.4.1.6.1.3b     |  |
| George Richard     | sp of (6) 1.3.3.5.5a.6     |  |
| <b>Puthuff</b>     |                            |  |
| Denise             | sp of (6) 1.7.9.3.2.2      |  |
| <b>Putz</b>        |                            |  |
| Kenneth James      | sp of (7) 1.4.1.5.4.1.1    |  |
| <b>Pyle</b>        |                            |  |
| Faith              | (7) 1.7.5.14.3.2b.1        |  |
| Matthew            | sp of (6) 1.7.5.14.3.2b    |  |
| <b>Quell</b>       |                            |  |
| Catherine Marie    | sp of (4) 1.5.1.2          |  |
| <b>Raben</b>       |                            |  |
| Madonna Evelyn     | sp of (6) 1.4.1.5.4.2      |  |



|                      |                             |                            |
|----------------------|-----------------------------|----------------------------|
| <b>Ranes</b>         |                             |                            |
| Tarah                | sp of (8) 1.3.2a.2.1.1.1.1  |                            |
| <b>Rapp</b>          |                             |                            |
| Susan Renae          | sp of (6) 1.7.6.4.3.1       |                            |
| <b>Rappee</b>        |                             |                            |
| Harry V              | sp of (5) 1.5.8.1.3         |                            |
| Jayne Lou            | (6) 1.5.8.1.3.1             |                            |
| John Robert          | (6) 1.5.8.1.3.2             |                            |
| Kathy Lynn           | (6) 1.5.8.1.3.3             |                            |
| Ruth Ann             | (6) 1.5.8.1.3.4             |                            |
| Sara                 | (7) 1.5.8.1.3.2.1           |                            |
| <b>Rausch</b>        |                             |                            |
| Sherry Lynn          | sp of (7) 1.7.5.5.4.1.1     |                            |
| <b>Reasor</b>        |                             |                            |
| Ann                  | (5) 1.7.10.5.2              |                            |
| Gerald Anthony       | (5) 1.7.10.5.1              |                            |
| Thomas Wilbur        | (5) 1.7.10.5.3              |                            |
| Wilbur James         | sp of (4) 1.7.10.5          |                            |
| <b>Reckelhoff</b>    |                             |                            |
| Andrew               | sp of (8) 1.1.6.6.3.1.1.2   |                            |
| Baby                 | (9) 1.1.6.6.3.1.1.2.4       |                            |
| Beatrice Rose        | (9) 1.1.6.6.3.1.1.2.1       |                            |
| Paul William         | (9) 1.1.6.6.3.1.1.2.3       |                            |
| Peter Andrew         | (9) 1.1.6.6.3.1.1.2.2       |                            |
| <b>Reddington</b>    |                             |                            |
| Andrew Joseph        | (8) 1.1.6.1.1a.5.3.1        |                            |
| Kathryn Elizabeth    | (8) 1.1.6.1.1a.5.3.2        |                            |
| Kent Joseph          | sp of (7) 1.1.6.1.1a.5.3    |                            |
| Sara                 | (8) 1.1.6.1.1a.5.3.3        |                            |
| <b>Reel</b>          |                             |                            |
| Amanda               | (8) 1.1.1.3.2.6.2.1         |                            |
| Dale                 | sp of (7) 1.1.1.3.2.6.2     |                            |
| <b>Rees</b>          |                             |                            |
| Faith Marie          | (9) 1.1.6.1.1a.2.2.2b.1     |                            |
| Wesley               | sp of (8) 1.1.6.1.1a.2.2.2b |                            |
| <b>Reese</b>         |                             |                            |
| Mary Ann             | sp of (6) 1.1.6.1.1a.4      |                            |
| <b>Reherman</b>      |                             |                            |
| Elmer Henry          | (5) 1.1.2.3.2               |                            |
| Henry Frank          | sp of (4) 1.1.2.3           |                            |
| Martha Frances       | (5) 1.1.2.3.1               |                            |
| Oliver John          | (5) 1.1.2.3.3               |                            |
| <b>Rehl</b>          |                             |                            |
| Jonathon Frederick   | sp of (6) 1.8.8.3.2.3       |                            |
| <b>Reiling</b>       |                             |                            |
| Jane Nichole         | (7) 1.3.3.2.3.1.1           |                            |
| Nora Rose            | (7) 1.3.3.2.3.1.2           |                            |
| Timothy James        | sp of (6) 1.3.3.2.3.1       |                            |
| <b>Reilly</b>        |                             |                            |
| Margaret Mary        | sp of (5) 1.5.1.2.7         |                            |
| <b>Reising</b>       |                             | (7) 1.5.2.4.3.1.2          |
| Lauren               |                             | (7) 1.5.2.4.3.1.1          |
| Nathan Paul          |                             | sp of (6) 1.5.2.4.3.1      |
| Paul Eugene          |                             |                            |
| <b>Reiss</b>         |                             |                            |
| Jerome Joseph        |                             | sp of (7) 1.2.2.3b.1a.1a.2 |
| <b>Reker</b>         |                             |                            |
| Allison              |                             | (8) 1.4.1.7.3.1a.3.3       |
| Megan                |                             | (8) 1.4.1.7.3.1a.3.2       |
| Scott A              |                             | sp of (7) 1.4.1.7.3.1a.3   |
| <b>Relleke</b>       |                             |                            |
| Bernardina Josephine |                             | sp of (3) 1.7.10           |
| <b>Reuter</b>        |                             |                            |
| Peggy Lee            |                             | sp of (7) 1.1.6.1.1a.3.3   |
| <b>Revira</b>        |                             |                            |
| Lucia                |                             | sp of (6) 1.3.3.2.7.7      |
| <b>Rexing</b>        |                             |                            |
| Alex Lee             |                             | (8) 1.4.1.6.6.1.3.1        |
| Baylee Elizabeth     |                             | (8) 1.4.1.6.6.1.3.2        |
| Brayden Anthony      |                             | (8) 1.1.6.6.2.4.1.1        |
| Carol Marie          |                             | sp of (7) 1.4.1.5.2.1a.2   |
| Grant Thomas         |                             | (7) 1.4.1.6.6.12.2         |
| Kaylee Renee         |                             | (7) 1.4.1.6.6.12.1         |
| Kelle Rae            |                             | sp of (6) 1.4.1.6.6.10a    |
| Lauren Jo            |                             | (8) 1.1.6.6.2.4.1.2        |
| Randall Lee          |                             | sp of (7) 1.4.1.6.6.1.3    |
| Timothy LeRoy        |                             | sp of (6) 1.4.1.6.6.12     |
| Todd Anthony         |                             | sp of (7) 1.1.6.6.2.4.1    |
| <b>Reynolds</b>      |                             |                            |
| James Kevin          |                             | sp of (7) 1.1.6.6.3.2.2    |
| <b>Rhodes</b>        |                             |                            |
| Charlene Jeanette    |                             | sp of (6) 1.5.8.1.1.2      |
| Ruth Ionne           |                             | sp of (5) 1.7.5.7.1        |
| <b>Rhude</b>         |                             |                            |
| Rebecca L            |                             | sp of (6) 1.7.6.6.3.2      |
| <b>Rice</b>          |                             |                            |
| Diann Amelia         |                             | sp of (6) 1.3.3.2.7.9a     |
| Ella Ruth            |                             | sp of (5) 1.7.5.6.1        |
| Ruth Ann             |                             | sp of (6) 1.3.3.2.7.5      |
| <b>Richards</b>      |                             |                            |
| Welby                |                             | sp of (5) 1.2.2.4.1        |
| <b>Richmond</b>      |                             |                            |
| Jay Steven           |                             | sp of (7) 1.4.6.2.3a.1a.1b |
| <b>Richter</b>       |                             |                            |
| Rebecca Ann          |                             | sp of (6) 1.4.1.7.1a.4     |
| <b>Rickard</b>       |                             |                            |
| Robert D             |                             | sp of (7) 1.1.1.2.3.1.3b   |
| <b>Rickelman</b>     |                             |                            |
| Geraldina Evelyn     |                             | sp of (6) 1.5.2.4.3.3      |
| <b>Rickenbaugh</b>   |                             |                            |
| Justin               |                             | sp of (7) 1.7.5.3.3.2b.2   |



- Lily (8) 1.7.5.3.3.2b.2.1  
Mason (8) 1.7.5.3.3.2b.2.2
- Rickert**  
Carol Ann (6) 1.4.6.2.3a.3  
Clarence John (5) 1.4.6.2.1  
Dale Raymond (6) 1.4.6.2.1.3  
David (6) 1.4.6.2.3a.4  
Dawn Rayna (7) 1.4.6.2.1.3.1a  
Donald Clarence (6) 1.4.6.2.1.1  
Edna Marie (5) 1.4.6.2.2  
Edna Marie (6) 1.4.6.2.3a.1a  
Emanuel Henry (5) 1.4.6.2.3a  
Henry E (6) 1.4.6.2.3a.2  
Kayla Ann (7) 1.4.6.2.1.1.1  
Kim (7) 1.4.6.2.1.1.2  
Linda Louise (6) 1.4.6.2.3a.5a  
Marilyn Josephine (6) 1.4.6.2.1.4a  
Philip Henry sp of (4) 1.4.6.2  
Sharon Susan (6) 1.4.6.2.1.2
- Ricketts**  
Kenneth sp of (6) 1.1.6.4.2.3  
Sherri Ruthann (7) 1.1.6.4.2.3.1a  
Stephen Ray (7) 1.1.6.4.2.3.2
- Ridenour**  
Linda Sue sp of (6) 1.1.8.1.4.1c  
Mary G sp of (4) 1.8.1.6
- Ridens**  
Grant D. (8) 1.4.1.5.5.1.1.1  
Jay Norman (7) 1.4.1.5.5.1.3  
Jeffrey Duane (7) 1.4.1.5.5.1.2  
John David (7) 1.4.1.5.5.1.1  
John Wendell sp of (6) 1.4.1.5.5.1
- Riecken**  
Anita Ann sp of (7) 1.1.6.1.1a.4.1  
Diane sp of (6) 1.4.6.4.2.5a
- Riggs**  
Kevin Joseph sp of (7) 1.4.1.5.1.3.4a
- Riley**  
Blaine sp of (7) 1.4.6.4.9.2.1  
Jeff sp of (7) 1.3.3.5.5a.3a.5c
- Risch**  
Beatrice Margaret sp of (4) 1.7.7.2
- Rittenberry**  
Joe W sp of (5) 1.7.5.3.1b
- Ritter**  
Phyllis Catherine sp of (5) 1.2.3a.2.2
- Ritzert**  
Elizabeth sp of (4) 1.3.3.2  
Henry John sp of (4) 1.3.2a.2  
Joseph John (5) 1.3.2a.2.2  
Kristine Marie sp of (6) 1.7.5.8.6.2
- Margaret Barbara (5) 1.3.2a.2.1  
Olivia Mary (5) 1.3.2a.2.3
- Roberts**  
John David (7) 1.4.6.4.6.3.1  
John Duff sp of (6) 1.4.6.4.6.3  
Julia Ann (7) 1.4.6.4.6.3.3  
Katherine (7) 1.4.6.4.6.3.4  
Nancy Jean sp of (5) 1.8.8.3.2  
Timothy M (7) 1.4.6.4.6.3.2
- Robey**  
Tim sp of (8) 1.1.1.2.3.3.1a.1c
- Robinson**  
Marta Kaleen (7) 1.2.3a.2.5.8.1  
Stephen Louis sp of (6) 1.2.3a.2.5.8
- Rogers**  
Colby (8) 1.4.1.6.1.1.4a.2  
Loren L sp of (7) 1.4.1.6.1.1.4a  
Rosemary sp of (6) 1.3.2a.2.3.3  
Taylor (8) 1.4.1.6.1.1.4a.1
- Roll**  
Justine Lee (7) 1.3.3.2.8a.9.1  
Scott Dexter sp of (6) 1.3.3.2.8a.9  
Sean Michael (7) 1.3.3.2.8a.9.2
- Rosenberg**  
Robin sp of (8) 1.1.1.2.2.1.1.1
- Roth**  
Joseph Wayne sp of (5) 1.7.10.5.2
- Rowley**  
Frances Kay sp of (4) 1.2.3a.5
- Roy**  
David Eugene II sp of (7) 1.3.3.5.5a.5.2b
- Royster**  
Justilene Joyce sp of (5) 1.6a.1a.7.4a
- Ruegg**  
Rosalia sp of (5) 1.4.1.1.2
- Rupp**  
Elizabeth A sp of (7) 1.3.3.5.5a.5.1b
- Russell**  
Carol F sp of (7) 1.1.6.6.6.4.3  
Donna Jean sp of (6) 1.4.6.4.8.9b  
Judy Ann sp of (6) 1.1.6.6.2.5  
Verna Lorene (5) 1.4.5.1a.1
- Rutherford**  
Theodore (8) 1.1.6.1.1a.1.1.1  
Timothy A sp of (7) 1.1.6.1.1a.1.1
- Rutledge**  
Jacob sp of (7) 1.1.6.6.1b.2.2
- Ryan**  
Susan Barbara sp of (6) 1.4.1.5.6a.1
- Ryle**  
Shane (7) 1.1.2.7.2.1.1







Rose Marjorie (7) 1.4.1.7.1a.3.3  
 Susan R (7) 1.4.1.7.3.1a.2  
 Theresa (7) 1.4.1.7.1a.1.2  
 Zachary Edward (8) 1.4.1.7.1a.2.1.1

Schemel  
 Bambi Lynn sp of (6) 1.4.6.3.3.6

Schenetzke  
 Caroline sp of (6) 1.1.1.3.2.1

Schenk  
 Aaron (7) 1.5.2.4.3.3.1  
 Adam (7) 1.5.2.4.3.3.2  
 Agnes Mary (5) 1.7.3.1.1  
 Alissa (7) 1.5.2.4.3.3.3  
 Amanda Marie (7) 1.1.6.6.5.11.1  
 Andrew Albert (3) 1.3.5  
 Ann M (6) 1.2.1.3.1a.4  
 Anna Margaret (3) 1.2.2  
 Arthur A (4) 1.3.5.4  
 Autumn Renee (8) 1.1.4b.2.3b.1.1a.1  
 Barbara D (3) 1.3.6  
 Barbara Jean (6) 1.5.2.4.3.1  
 Barry Glenn (6) 1.1.6.6.5.12  
 Bernadette Marie (5) 1.5.2.4.2  
 Bernard Eugene (6) 1.2.1.4.1.1  
 Bernard Henry (5) 1.5.8.1.1  
 Bobby (7) 1.2.1.3.1a.2.1  
 Brad Martin (7) 1.1.6.6.5.3.1  
 Brittany (7) 1.1.6.6.5.11.2  
 Carl O (4) 1.3.5.3  
 Caroline (3) 1.2.7  
 Catherine Frances (5) 1.3.4.5a.5  
 Catherine Theresa (3) 1.3.3  
 Clara Josephine (4) 1.2.3a.1  
 (Sr. Mary Paula) (4) 1.2.3a.1  
 Clarence H (4) 1.3.4.6a  
 Clarence Herbert (5) 1.3.4.6a.1a  
 Clarence P (4) 1.2.3a.3  
 Clement Vincent (4) 1.2.1.4  
 Daniel P (6) 1.3.4.5a.2.4  
 David John (6) 1.1.6.6.5.8  
 David Paul (6) 1.5.2.4.3.3  
 Deanna Fay (6) 1.1.6.6.5.1  
 Deedra Ann sp of (7) 1.4.1.7.1a.2.1  
 Donald Gene (6) 1.1.6.6.5.9  
 Eberhardt B (3) 1.2.1  
 Eberhardt Pancratius sp of (2) 1.3  
 Edward Bernard (5) 1.2.1.4.1  
 Edward J (4) 1.2.1.2  
 Edward Joseph sp of (4) 1.7.3.1  
 Eleanor Anna (4) 1.2.3a.2  
 Elizabeth sp of (2) 1.6b

Elizabeth (3) 1.3.8  
 Elmer T (5) 1.3.4.5a.2  
 Elmer Thomas (4) 1.3.4.5a  
 Ethelinda sp of (5) 1.4.1.4.1  
 Eugene Louis (4) 1.2.3a.5  
 Francis Joseph (5) 1.2.1.3.2  
 Frank Alfred (4) 1.3.4.2  
 Frank Joseph sp of (4) 1.5.2.4  
 Frank Peter sp of (2) 1.2  
 Frank Peter (3) 1.3.4  
 Fred E (4) 1.3.5.1  
 Gary Joseph (6) 1.1.6.6.5.3  
 Gregory Alan (6) 1.1.6.6.5.7  
 Harold Joseph (5) 1.3.4.6a.2  
 Heather (7) 1.1.6.6.5.11.3  
 Henry Joseph sp of (4) 1.5.8.1  
 Herman George (5) 1.5.8.1.2  
 James Roman (6) 1.1.6.6.5.5  
 Jan A (6) 1.5.8.1.1.1  
 Jane E (6) 1.3.4.5a.2.2  
 Jane Frances (5) 1.5.8.1.3  
 Jerry Bill (7) 1.2.1.3.1a.2.2  
 Jo Anne M (6) 1.5.2.4.3.4  
 Joann Marie (6) 1.1.6.6.5.10  
 John Aloysius (4) 1.2.1.3  
 John Anthony (3) 1.2.5  
 John Anthony (5) 1.2.1.3.1a  
 John E (6) 1.2.1.3.1a.5  
 John Eberhart (4) 1.3.4.1  
 John Francis (5) 1.3.4.3.2  
 John Stephen (3) 1.2.6  
 Joseph L (3) 1.2.3a  
 Kathleen Louise (7) 1.1.6.6.5.5.1  
 Kathleen Marie (6) 1.5.2.4.3.2  
 Kenneth Wayne (6) 1.1.6.6.5.11  
 Kevin E (6) 1.5.8.1.5.1  
 Larry Edward (6) 1.5.8.1.1.2  
 Lauren Marie (6) 1.5.8.1.2.2  
 Lawrence Herbert (6) 1.3.4.6a.1a.1  
 Leona E (5) 1.7.3.1.2  
 Lillian (5) 1.7.3.1.3  
 Mallory sp of (8) 1.1.6.1.1a.5.2.1  
 Margaret Anne (3) 1.3.7  
 Margaret Mary (5) 1.3.4.3.5  
 Maria (3) 1.3.1  
 Maria Ann (3) 1.3.2a  
 Mark Anthony (6) 1.5.8.1.5.3  
 Martha E (5) 1.5.8.1.4  
 Mary Beth (6) 1.1.6.6.5.13  
 Mary Elizabeth (4) 1.2.1.1  
 Mary Imelda (5) 1.5.2.4.1



Mary Julianne (3) 1.2.4  
 Mary Katherine (6) 1.2.1.3.1a.1  
 Mary Kathryn (6) 1.5.8.1.2.1a  
 Mary L (4) 1.2.1.5  
 Mary Leonora (4) 1.2.1.6  
 Mary Lucretia (4) 1.2.5.1  
 Mary Myrtle (5) 1.3.4.5a.1  
 Michael (6) 1.5.8.1.5.2  
 Michael J (6) 1.2.1.3.1a.6  
 Michael William (5) 1.3.4.6a.3  
 Michael William (6) 1.3.4.6a.3.1  
 Natalie Ann (6) 1.3.4.6a.3.2  
 Nathan (7) 1.1.6.6.5.11.4  
 Nicholas (7) 1.1.6.6.5.8.2  
 Patricia Ann (5) 1.3.4.6a.4  
 Patrick (6) 1.3.4.3.1.1  
 Patrick Haffey (5) 1.3.4.3.3  
 Paul Joseph (5) 1.5.2.4.3  
 Paula (5) 1.2.3a.5.1  
 Phyllis Mary (6) 1.1.6.6.5.4  
 Priscilla Ann (6) 1.1.6.6.5.2a  
 Rachel Nicole (7) 1.1.6.6.5.7.1  
 Raymond (4) 1.3.5.5  
 Rita June (6) 1.1.6.6.5.6a  
 Rita L (6) 1.2.1.3.1a.3  
 Robert (5) 1.2.3a.4b.1  
 Robert Charles (4) 1.2.3a.4a  
 Robert Frank (5) 1.5.8.1.5  
 Robert Vincent (5) 1.2.1.4.2  
 Robin Renee sp of (7) 1.1.4b.2.3b.1.1a  
 Roman Theodore sp of (5) 1.1.6.6.5  
 Rusty (7) 1.2.1.3.1a.2.4  
 Ryan Joseph (7) 1.1.6.6.5.3.2  
 Sallie S (6) 1.3.4.3.1.3  
 Sally A (6) 1.3.4.5a.2.1  
 Sandra (6) 1.3.4.3.4.3  
 Sarah (7) 1.1.6.6.5.5.2  
 Sharon Anne (6) 1.3.4.3.4.2  
 Stephen Jeffrey (6) 1.3.4.3.4.1  
 Susan (7) 1.2.1.3.1a.2.3  
 Susan L (6) 1.3.4.5a.2.3  
 Susan Mary (6) 1.3.4.3.1.2  
 Theresa Orline (6) 1.3.4.6a.3.3  
 Thomas Anthony sp of (7) 1.1.6.4.2.3.1a  
 Tiffany (7) 1.1.6.6.5.8.1  
 Walter E (5) 1.3.4.3.4  
 Walter Edward (4) 1.3.4.4  
 William Andrew (4) 1.3.4.3  
 William Andrew (5) 1.3.4.3.1  
 William C (4) 1.3.5.2  
 William Gerard (6) 1.2.1.3.1a.2

#### Schentrup

Daniel (7) 1.3.3.2.1.3.2  
 Donna Mae (6) 1.3.3.2.1.4  
 Ferdinand Michael sp of (5) 1.3.3.2.1  
 Joseph (7) 1.3.3.2.1.3.4  
 Martha Jane (6) 1.3.3.2.1.1  
 Michael (7) 1.3.3.2.1.3.1  
 Philip (7) 1.3.3.2.1.3.3  
 Robert Joseph (6) 1.3.3.2.1.3  
 Rose Marie (6) 1.3.3.2.1.2  
 Ruth Elaine (6) 1.3.3.2.1.6  
 Suzanne (6) 1.3.3.2.1.5

#### Scheu

Aiden Christopher (8) 1.4.6.4.6.1.2.1  
 Alan W (7) 1.4.6.4.6.1.3  
 Albert Frederick Jr sp of (6) 1.4.6.4.6.1  
 Christopher Brian (7) 1.4.6.4.6.1.2  
 David Matthew (7) 1.4.6.4.6.1.4  
 Jillian Kathleen (8) 1.4.6.4.6.1.2.2  
 Monica L (7) 1.4.6.4.6.1.1  
 Ryan (7) 1.4.6.4.6.1.5

#### Schieber

August sp of (4) 1.7.5.7  
 August Fredrich (5) 1.7.5.7.2  
 Charles Oscar (5) 1.7.5.7.1  
 Loran (5) 1.7.5.7.3  
 Mary sp of (4) 1.7.5.6

#### Schiff

Leora M sp of (4) 1.7.10.2a

#### Schile

Christy Ann sp of (8) 1.1.6.5.1.2.1.6

#### Schippa

Anthony R (7) 1.8.1.5.3.1.2  
 Laura M (7) 1.8.1.5.3.1.3  
 Michael R (7) 1.8.1.5.3.1.1  
 Ronald Otto sp of (6) 1.8.1.5.3.1

#### Schlachter

Larry Joe sp of (6) 1.4.6.4.9.1  
 Melanie (7) 1.4.6.4.9.1.2  
 Rachel C (7) 1.4.6.4.9.1.1

#### Schletzer

Elizabeth sp of (6) 1.3.3.2.8a.10b

#### Schlupf

Caroline (7) 1.5.1.2.1.3.2  
 Edward (6) 1.5.1.2.1.6  
 Eleanor M (6) 1.5.1.2.1.4  
 Infant Girl (6) 1.5.1.2.1.1  
 John (7) 1.5.1.2.1.3.1a  
 John Joseph (6) 1.5.1.2.1.3  
 Joseph M sp of (5) 1.5.1.2.1  
 Margaret (6) 1.5.1.2.1.2



Virginia (6) 1.5.1.2.1.5

**Schmidt**  
Elizabeth Ann sp of (7) 1.4.6.4.8.1.1

**Schmitt**  
Aaron (7) 1.5.8.1.3.3.1  
Abby Katherine (7) 1.4.1.6.6.5.4  
Allen Edwin (6) 1.4.1.6.4.3  
Angela Dawn (7) 1.4.1.6.4.1.1  
Bradley Wade (7) 1.4.1.6.6.5.1  
Brian Lawrence (7) 1.4.1.6.4.1.2  
Casey Allan (7) 1.4.1.6.6.5.2  
Christine Louise (7) 1.4.1.6.4.3.1a  
David W (6) 1.4.1.6.4.5  
Dennis Edward sp of (6) 1.4.1.6.6.6  
Derek William (7) 1.4.1.6.6.5.3  
Elmer Anton sp of (5) 1.4.1.6.4  
Gayle Ann sp of (7) 1.3.2a.2.1.5.3  
Gregory (7) 1.4.1.6.4.3.2  
Jarred (7) 1.4.1.6.6.6.2  
Joan Marie (6) 1.4.1.6.4.4  
Kathryn (7) 1.4.1.6.4.5.1  
Larry Jerome sp of (6) 1.4.1.6.6.5  
Larry T (6) 1.4.1.6.4.1  
Leora Catherine sp of (5) 1.4.1.7.3  
Lillian Otilia sp of (5) 1.4.1.6.6  
Lilly (8) 1.4.1.6.6.5.1.1  
Linda Lee sp of (6) 1.1.6.1.2.2  
Mary Lee (6) 1.4.1.6.4.2  
Michael (8) 1.4.1.6.4.3.1b.1  
Michael R (8) 1.4.1.6.4.3.2.1  
Nathan (7) 1.4.1.6.6.6.1  
Robert (7) 1.4.1.6.4.5.2  
Tamara Fay sp of (7) 1.3.2a.2.1.5.1  
Timothy Joseph sp of (6) 1.5.8.1.3.3  
Vicki Sue sp of (7) 1.3.2a.2.1.5.8

**Schmuck**  
Diane Karen sp of (6) 1.4.6.4.2.4

**Schnapf**  
Caroline Sue sp of (6) 1.1.6.4.2.1

**Schneider**  
Katherine sp of (4) 1.7.1.3  
Roberta Ann sp of (8) 1.1.6.1.1a.3.2.2a

**Schoebel**  
Deborah A sp of (6) 1.7.6.6.1.1

**Schroeder**  
Steven Ernest sp of (7) 1.4.6.2.3a.3.1  
Thomas Gerard sp of (6) 1.3.3.3.1.1

**Schuessler**  
Brian Wayne (6) 1.1.6.5.8.1  
Walter Frederick sp of (5) 1.1.6.5.8

**Schultheis**

Tammy Sue sp of (7) 1.4.1.6.6.1.2

**Scott**  
Aaron J sp of (7) 1.4.1.6.6.3.3  
Ann Marie sp of (6) 1.1.6.6.6.6  
Avery (8) 1.3.3.2.7.5.2.2  
Barbara Michelle (7) 1.3.3.2.7.3.1  
Brittany (7) 1.3.3.2.7.9a.2  
Christopher Lee (7) 1.3.3.2.7.6.1  
Diane Kay (6) 1.3.3.2.7.12  
Earl W II (7) 1.3.3.2.7.5.2  
Earl Wayne (6) 1.3.3.2.7.5  
Elizabeth (7) 1.3.3.2.7.7.2  
Eric James (7) 1.3.3.2.7.3.2  
Eugene Edward (6) 1.3.3.2.7.9a  
Garrett (7) 1.3.3.2.7.9b.2  
Jakob (8) 1.3.3.2.7.5.2.1  
James Richard (6) 1.3.3.2.7.1  
Justin (7) 1.3.3.2.7.6.2  
Kathleen Sue (6) 1.3.3.2.7.10  
Keith (6) 1.3.3.2.7.13  
Kellie (7) 1.3.3.2.7.5.1  
Kourtney E (7) 1.3.3.2.7.5.3  
Lisa Diane (7) 1.3.3.2.7.1.1a  
Mary Loretta (6) 1.3.3.2.7.8  
Michael Ray (6) 1.3.3.2.7.3  
Michele (7) 1.3.3.2.7.9a.1  
Morris Earl sp of (5) 1.3.3.2.7  
Patricia Lou (6) 1.3.3.2.7.2  
Penelope (8) 1.3.3.2.7.5.2.3  
Philip Edward sp of (6) 1.4.1.5.5.4  
Phyllis Ann (6) 1.3.3.2.7.4a  
Sarah (7) 1.3.3.2.7.9b.1  
Sean (7) 1.3.3.2.7.7.1  
Sherril Jean (6) 1.3.3.2.7.11  
Stephen M (6) 1.3.3.2.7.7  
Timothy Lee (6) 1.3.3.2.7.6  
Tina Louise (7) 1.3.3.2.7.1.2  
William Benson (7) 1.4.1.5.5.4.1

**Seib**

Joann Marie sp of (6) 1.4.1.6.6.2  
Kathleen Marie sp of (6) 1.3.3.2.7.9b

**Seibert**

Amy (8) 1.4.1.5.1.3.3.3  
Andrew Grant (8) 1.4.1.5.1.3.3.1  
Chad Steven sp of (7) 1.4.1.5.6a.1.1  
David (7) 1.4.1.5.1.4a.2  
Garren (7) 1.4.1.5.1.2.1  
James E (7) 1.4.1.5.1.3.3  
James R (6) 1.4.1.5.1.4a  
Jane Ellen (7) 1.4.1.5.1.3.4a



- Jerri Lynn (7) 1.4.1.5.1.3.6  
 John Raymond (7) 1.4.1.5.1.3.5  
 Lana Jo (7) 1.4.1.5.1.3.1a  
 Leigh (8) 1.4.1.5.1.3.3.2  
 Mary Elizabeth (6) 1.4.1.5.1.1  
 Minda (7) 1.4.1.5.1.4a.3  
 Nathan (8) 1.4.1.5.1.3.3.4  
 Patricia Ann (6) 1.4.1.5.1.5  
 Robert Lee (6) 1.4.1.5.1.2  
 Steve (7) 1.4.1.5.1.4a.1  
 Urban Bernard sp of (5) 1.4.1.5.1  
 Urban George (6) 1.4.1.5.1.3  
 Urban George Jr. (7) 1.4.1.5.1.3.2
- Sellers**  
 Michael Edward sp of (7) 1.1.6.1.2.1.7
- Sellner**  
 Alva (5) 1.1.4b.1b.4  
 Arthur Andrew (5) 1.1.4b.1b.3  
 Carl M (5) 1.1.4b.1b.1  
 Carlena Sue (6) 1.1.4b.1b.1.2  
 Don R (6) 1.1.4b.1b.1.6  
 Ed (6) 1.1.4b.1b.1.5  
 Elizabeth Frances (5) 1.1.4b.1b.2  
 James R (6) 1.1.4b.1b.1.9  
 John F (6) 1.1.4b.1b.1.8  
 Joseph F sp of (4) 1.1.4b.1b  
 Judy Kay (6) 1.1.4b.1b.1.4  
 Lillie Frances (5) 1.1.4b.1b.6  
 Linda May (6) 1.1.4b.1b.1.3  
 Margaret C (5) 1.1.4b.1b.5  
 Mary Ruth (6) 1.1.4b.1b.1.1  
 Paul E (6) 1.1.4b.1b.1.7
- Sermersheim**  
 Beverly Rita sp of (6) 1.4.6.6.5.5
- Sevedge**  
 Joseph P sp of (6) 1.7.1.6.1.1
- Seward**  
 Todd A sp of (8) 1.1.6.1.1a.2.1.2
- Shake**  
 Debra Renee (6) 1.1.6.6.7.2  
 Jared Michael (7) 1.1.6.6.7.3a.1  
 Jonathon (6) 1.1.6.6.7.5  
 Joseph Edward (6) 1.1.6.6.7.3a  
 Michael Paul (6) 1.1.6.6.7.1  
 Paul Edward sp of (5) 1.1.6.6.7  
 Teresa Marie (6) 1.1.6.6.7.4
- Shank**  
 Carlotta Sue sp of (7) 1.1.1.3.2.2a.1
- Shanks**  
 Austin (8) 1.3.3.5.5a.3a.5b.1
- Shapker**  
 Joseph A sp of (4) 1.2.1.1  
 Joseph Bernard (5) 1.2.1.1.1
- Sharpe**  
 Julie Christine sp of (7) 1.3.7.3.4.1a.2
- Shaw**  
 Robyn Lynn sp of (7) 1.3.2a.2.1.5.5  
 Vanessa Joy sp of (7) 1.6a.1a.7.4a.2.1
- Sheffer**  
 Ron Allen sp of (6) 1.7.5.4.6.1
- Shephard**  
 Angela sp of (7) 1.4.6.4.2.5a.1  
 Jack Wayne sp of (6) 1.8.1.1.1.3c  
 Kristina Marie sp of (6) 1.1.6.6.7.3b
- Shickle**  
 Roxanne Bea sp of (6) 1.7.9.3.3.4
- Shields**  
 Mark A sp of (8) 1.1.6.5.1.2.1.3
- Shirel**  
 Jerzi Lou (9) 1.1.1.2.2.1.1.3.1  
 Matt Thomas sp of (8) 1.1.1.2.2.1.1.3  
 Tinsley Thresa (9) 1.1.1.2.2.1.1.3.2
- Shires**  
 Adrianna (8) 1.4.1.6.4.3.1a.2  
 Selena (8) 1.4.1.6.4.3.1a.1  
 Sylvester W sp of (7) 1.4.1.6.4.3.1a
- Shorr**  
 Sherri Lynn sp of (6) 1.1.8.1.4.2
- Shroyer**  
 Carl Leon sp of (6) 1.1.1.3.2.2a  
 Donald Eugene (7) 1.1.1.3.2.2a.1  
 Misty (8) 1.1.1.3.2.2a.1.2  
 Tammy (8) 1.1.1.3.2.2a.1.1
- Sidorawicz**  
 Alanna K (8) 1.4.6.4.5.2.2.2  
 Bryan D (7) 1.4.6.4.5.2.1  
 David sp of (6) 1.4.6.4.5.2  
 James D (7) 1.4.6.4.5.2.3  
 Jeffrey R (7) 1.4.6.4.5.2.2  
 Michael (8) 1.4.6.4.5.2.2.1
- Sievers**  
 Henry L sp of (5) 1.4.5.2.5
- Simon**  
 Brian sp of (7) 1.4.6.4.10.2a.1  
 Shelbi R (8) 1.4.6.4.10.2a.1.1
- Simpson**  
 Howard P sp of (5) 1.1.4b.2.3b  
 Howard Paul (7) 1.1.4b.2.3b.1.1a  
 Kim A sp of (6) 1.5.8.1.4.2  
 Leah (8) 1.1.4b.2.3b.1.1a.3  
 Paul (6) 1.1.4b.2.3b.1



- Summer Rochelli (8) 1.1.4b.2.3b.1.1a.2  
Ward (8) 1.1.4b.2.3b.1.1b.1
- Sinclair**  
Nancy Louise sp of (4) 1.7.10.2b
- Singer**  
Ansley Melissa (8) 1.4.6.6.2.5.1.2  
Iric Matthew (8) 1.4.6.6.2.5.1.1  
Karen Ann sp of (6) 1.3.3.2.7.3  
Matthew Alan sp of (7) 1.4.6.6.2.5.1
- Sitzman**  
Brandon (8) 1.1.1.2.2.1.3.2  
Carrie (8) 1.1.1.2.2.1.1.2  
Christopher Lee (7) 1.1.1.2.2.1.3  
Donna (7) 1.1.1.2.2.1.4  
Jessica Nicole (8) 1.1.1.2.2.1.3.1  
Kathy (7) 1.1.1.2.2.1.2  
Megan Marie (8) 1.1.1.2.2.1.1.3  
Sophia Rose (9) 1.1.1.2.2.1.1.1.1  
Stephanie Marie sp of (7) 1.4.6.4.6.1.4  
Steven Michael (7) 1.1.1.2.2.1.1  
Steven Michael II (8) 1.1.1.2.2.1.1.1  
Victoria Grace (9) 1.1.1.2.2.1.1.1.2  
Walter George Jr sp of (6) 1.1.1.2.2.1
- Siver**  
Bessie Mae sp of (4) 1.7.7.3
- Slaton**  
Clara Louise sp of (6) 1.3.3.2.8a.2a  
Scott Allen sp of (6) 1.6a.1a.7.4a.1
- Slaughter**  
Beatrice Marie (6) 1.3.3.5.5a.6  
Dorothy Valeria (6) 1.3.3.5.5a.5  
Kenneth Earl (6) 1.3.3.5.5a.2a  
Kevin E (7) 1.3.3.5.5a.1.1  
Mason (8) 1.3.3.5.5a.1.1.1  
Mildred Louise (6) 1.3.3.5.5a.4a  
Raymond Eugene (6) 1.3.3.5.5a.1  
Rita Ann (6) 1.3.3.5.5a.3a  
Stella (8) 1.3.3.5.5a.1.1.2  
William Hampton sp of (5) 1.3.3.5.5a
- Smith**  
Carolyn Fay sp of (6) 1.1.6.6.1a.1a  
Catherine (7) 1.7.6.6.4.2.2  
Deniece Carol (7) 1.6a.1a.3a.2.1.2  
Dorris Mae sp of (5) 1.7.5.14.1  
Gerald Wayne sp of (6) 1.4.1.7.3.2  
Jack Everett sp of (6) 1.6a.1a.3a.2.1  
Julie A (7) 1.4.1.7.3.2.2  
Julie Marie sp of (7) 1.7.6.4.3.1.2  
Kathleen sp of (5) 1.2.3a.2.4a  
Maggie (7) 1.7.6.6.4.2.1  
Margaret Suzanne sp of (7) 1.1.6.1.2.2.2
- Paul David Jr. sp of (6) 1.1.6.5.1.3  
Philip sp of (6) 1.7.6.6.4.2  
Raymond sp of (6) 1.4.6.4.5.3  
Roderick Merle (7) 1.6a.1a.3a.2.1.1  
Shawn G (7) 1.4.6.4.5.3.1  
Sherry L (7) 1.4.1.7.3.2.1
- Snyder**  
Carolina sp of (4) 1.7.1.1
- Sommers**  
Armiger Henry (5) 1.2.4.5.3  
Elizabeth A (6) 1.2.4.5.3.5  
John Ewing sp of (4) 1.2.4.5  
John Ewing (5) 1.2.4.5.2  
John L (6) 1.2.4.5.3.1  
Mary C (6) 1.2.4.5.3.4  
Mary Jagoe (5) 1.2.4.5.1  
Richard L (6) 1.2.4.5.3.2  
Robert A (6) 1.2.4.5.3.3
- Southern**  
Michael sp of (7) 1.5.2.4.3.2.1  
Reid (8) 1.5.2.4.3.2.1.1
- Southwood**  
Gay Lynel sp of (6) 1.4.1.6.1.3a
- Spahn**  
Alan Joseph (7) 1.4.6.4.1.1.1  
Andy (8) 1.4.6.4.1.1.2.3  
Brandon Michael (8) 1.4.6.4.1.1.1.2  
Ervin J sp of (6) 1.4.6.4.1.1  
Helen Jane sp of (5) 1.3.4.3.1  
Janet (7) 1.4.6.4.1.1.3  
Karen Ann (7) 1.4.6.4.1.1.4  
Matthew T (8) 1.4.6.4.1.1.2.1  
Nathan Alan (8) 1.4.6.4.1.1.1.1  
Sara (8) 1.4.6.4.1.1.2.2  
Thomas E (7) 1.4.6.4.1.1.2  
Vicki Sue sp of (7) 1.3.2a.4.3.3.3
- Specht**  
Lindley sp of (6) 1.2.4.5.3.4
- Spencer**  
Izzy (8) 1.3.3.5.1.5.1.1  
Mack (8) 1.3.3.5.1.5.1.2  
Rich sp of (7) 1.3.3.5.1.5.1  
Zoe (8) 1.3.3.5.1.5.1.3
- Spindler**  
Elaine Marie (7) 1.3.2a.2.1.5.7  
Eric Joe (7) 1.3.2a.2.1.5.3  
Jason Scott (7) 1.3.2a.2.1.5.10  
Jeffery Alan (7) 1.3.2a.2.1.5.2  
Kevin Ray (7) 1.3.2a.2.1.5.4  
Leo John sp of (6) 1.3.2a.2.1.5  
Lisa Ann (7) 1.3.2a.2.1.5.6



|                    |                          |                   |                             |
|--------------------|--------------------------|-------------------|-----------------------------|
| Mark Anthony       | (7) 1.3.2a.2.1.5.8       | Harper            | (8) 1.4.1.6.6.1.6.2         |
| Randall Lee        | (7) 1.3.2a.2.1.5.1       | Hendrix           | (8) 1.4.1.6.6.1.6.3         |
| Stanley R          | (7) 1.3.2a.2.1.5.9       | Hudson            | (8) 1.4.1.6.6.1.6.1         |
| Terry Wayne        | (7) 1.3.2a.2.1.5.5       | James Richard     | sp of (5) 1.1.6.4.7b        |
| <b>Spink</b>       |                          | Jeffery M         | sp of (6) 1.1.4b.2.5.1a     |
| Analise            | (8) 1.4.1.6.6.1.5.1      | Mary Elizabeth    | sp of (6) 1.4.6.4.8.8       |
| Deron              | sp of (7) 1.4.1.6.6.1.5  | Michael J         | sp of (7) 1.7.5.5.3a.6.1    |
| Maria              | (8) 1.4.1.6.6.1.5.2      | Richard Allen     | (6) 1.1.2.7.1.1             |
| <b>Stahlhoefer</b> |                          | Stephen           | (6) 1.1.2.7.1.4             |
| Elisabeth          | sp of (3) 1.2.1          | Terry             | (6) 1.1.2.7.1.3             |
| <b>Stallings</b>   |                          | Wilford Shannon   | sp of (5) 1.1.2.7.1         |
| Susan Kathryn      | sp of (6) 1.4.6.4.8.1    | <b>Stinson</b>    |                             |
| <b>Stallman</b>    |                          | Lenore            | sp of (6) 1.2.1.4.1.1       |
| Agnes M            | sp of (4) 1.7.5.13       | <b>Stippler</b>   |                             |
| Louise G           | sp of (4) 1.7.5.11       | Roxanne Marie     | sp of (6) 1.4.6.6.5.3       |
| <b>Stanley</b>     |                          | <b>Stock</b>      |                             |
| Sandra Jean        | sp of (6) 1.3.3.2.6.6    | DeDra             | sp of (6) 1.7.5.5.3a.6      |
| <b>Starnes</b>     |                          | <b>Stocker</b>    |                             |
| Roger G            | sp of (6) 1.7.6.4.1a.1   | Anthony Michael   | (8) 1.1.6.1.1a.2.1.1        |
| <b>Staton</b>      |                          | Beth Lynn         | (8) 1.1.6.1.1a.2.1.2        |
| Everleigh          | (9) 1.3.3.2.7.1.1a.1.2   | John Anthony      | sp of (7) 1.1.6.1.1a.2.1    |
| Everleigh          | (8) 1.7.6.6.3.3.2.2      | Jon Michael       | (8) 1.1.6.1.1a.2.1.3        |
| Frank Larue IV     | sp of (7) 1.3.3.2.7.1.1a | <b>Stoesser</b>   |                             |
| Hugh David         | (8) 1.3.3.2.7.1.1a.1     | Cecilia           | sp of (5) 1.3.7.3.3         |
| Hugh David         | sp of (7) 1.7.6.6.3.3.2  | <b>Stofleth</b>   |                             |
| Madalynn           | (9) 1.3.3.2.7.1.1a.1.1   | Beth Catherine    | sp of (7) 1.3.2a.2.1.1.6    |
| Madalynn           | (8) 1.7.6.6.3.3.2.1      | <b>Stohlhofer</b> |                             |
| <b>Steckler</b>    |                          | Elisabeth         | sp of (2) 1.5               |
| Leona Ruth         | sp of (5) 1.1.6.4.1      | <b>Stoltz</b>     |                             |
| <b>Steffen</b>     |                          | Amelia Marie      | sp of (7) 1.4.6.4.8.1.2     |
| Adam               | (7) 1.1.6.6.5.10.1       | <b>Stone</b>      |                             |
| Amber              | (7) 1.1.6.6.5.10.2       | Amanda Lynn       | sp of (8) 1.1.6.1.1a.3.2.2b |
| Jeffrey Ray        | sp of (6) 1.1.6.6.5.10   | Annette Lenn      | sp of (6) 1.4.6.6.2.7       |
| <b>Steinkamp</b>   |                          | <b>Strange</b>    |                             |
| Ann Cecile         | sp of (7) 1.3.3.1.2.2.2  | Ragina Kay        | sp of (6) 1.4.6.4.4.3       |
| <b>Steinley</b>    |                          | <b>Stratman</b>   |                             |
| Craig              | (7) 1.3.3.5.5a.4a.1      | Lawrence Joseph   | sp of (5) 1.3.3.2.5         |
| Eugene C           | sp of (6) 1.3.3.5.5a.4a  | Mary Ann          | sp of (5) 1.1.6.4.5         |
| Jeffery John       | (7) 1.3.3.5.5a.4a.3      | <b>Straus</b>     |                             |
| Julie              | (7) 1.3.3.5.5a.4a.2      | Jonathan          | sp of (8) 1.1.1.2.2.1.1.2   |
| Ted                | (7) 1.3.3.5.5a.4a.4      | Nyles             | (9) 1.1.1.2.2.1.1.2.3       |
| <b>Stephenson</b>  |                          | Reigns Adam       | (9) 1.1.1.2.2.1.1.2.1       |
| Anna Leigh         | (8) 1.3.3.2.4a.1.2.1     | Sterling James    | (9) 1.1.1.2.2.1.1.2.2       |
| Edwin C            | sp of (7) 1.3.3.2.4a.1.2 | <b>Strauss</b>    |                             |
| Rachel Elizabeth   | (8) 1.3.3.2.4a.1.2.2     | Rose              | sp of (4) 1.2.3a.4a         |
| <b>Stevenson</b>   |                          | <b>Strobel</b>    |                             |
| Emma Winifred      | sp of (5) 1.6a.1a.3a.2   | Theresia A        | sp of (4) 1.7.1.5           |
| <b>Stewart</b>     |                          | <b>Sturgell</b>   |                             |
| Adam               | sp of (7) 1.5.2.4.3.2.3  | Brooke Josephine  | (8) 1.4.6.2.1.2.5.2         |
| Chad               | sp of (7) 1.4.1.6.6.1.6  | David Paul        | sp of (7) 1.4.6.2.1.2.5     |
| Charles William    | (6) 1.1.2.7.1.2          | Jacob William     | (8) 1.4.6.2.1.2.5.1         |



- Parker Jeanette (8) 1.4.6.2.1.2.5.3  
 Taengkwa (8) 1.4.6.2.1.2.5.4
- Sullivan**  
 Michele sp of (6) 1.5.1.2.7.1
- Sweeney**  
 Michael sp of (6) 1.3.3.5.6.5
- Sweigart**  
 Bruce sp of (6) 1.7.6.6.4.3  
 Joe (7) 1.7.6.6.4.3.1
- Stribart**  
 Brett Evan sp of (7) 1.3.3.2.4a.2.2  
 Molly Kay (8) 1.3.3.2.4a.2.2.2  
 Tyler Jay (8) 1.3.3.2.4a.2.2.1
- Tarr**  
 Carol Sue (7) 1.1.1.2.3.3.2  
 Connie Lee (7) 1.1.1.2.3.3.1a  
 Everett Jr. (7) 1.1.1.2.3.3.5  
 Everett C sp of (6) 1.1.1.2.3.3  
 Linda Gail (7) 1.1.1.2.3.3.3  
 Terri Eileen (7) 1.1.1.2.3.3.4
- Taylor**  
 Anna Mae sp of (5) 1.7.6.4.4a  
 Bertha Florence sp of (5) 1.7.6.4.3  
 Michael sp of (6) 1.6a.1a.7.2.5  
 Walter Irvin sp of (5) 1.4.6.5a.3
- Tempel**  
 Dorothea sp of (1) 1
- Tenbarge**  
 Allen William sp of (6) 1.3.3.2.4a.1  
 David E (8) 1.4.6.4.2.3.1.1  
 Dianne Kay sp of (6) 1.4.1.6.1.2  
 Fred sp of (6) 1.4.1.6.7.3  
 Heather (8) 1.4.6.4.2.3.4.1  
 Jane Ann (7) 1.3.3.2.4a.1.1  
 Jeffrey (8) 1.4.6.4.2.3.3.1  
 John Patrick (7) 1.4.6.4.2.3.3  
 Joseph Allen (7) 1.3.3.2.4a.1.6  
 Karen Ann sp of (7) 1.4.1.4.1.4a.1  
 Karen Marie (7) 1.3.3.2.4a.1.2  
 Laura Lee (7) 1.3.3.2.4a.1.7  
 Lillian R sp of (5) 1.4.6.4.10  
 Lois Ann (7) 1.3.3.2.4a.1.5a  
 Mary Lou (7) 1.3.3.2.4a.1.3a  
 Michael Brent (7) 1.4.6.4.2.3.4  
 Nicholas (8) 1.4.6.4.2.3.1.2  
 Richard Joseph sp of (6) 1.4.6.4.2.3  
 Robert J (7) 1.4.6.4.2.3.1  
 Ron sp of (6) 1.4.1.6.7.4  
 Sheryl Lynne (7) 1.4.6.4.2.3.2  
 Theresa Sue (7) 1.3.3.2.4a.1.4a  
 Vincent (8) 1.4.6.4.2.3.4.2
- Tenhumberg**  
 Doris Sue sp of (6) 1.4.1.5.4.4
- Tepool**  
 Beth Ann sp of (7) 1.3.3.5.5a.3a.1  
 Brandon Jacob (8) 1.1.6.6.2.1.1.2  
 Carla Jean (7) 1.1.6.6.2.3.2  
 Donald J sp of (6) 1.1.6.6.2.3  
 Jared Matthew (8) 1.1.6.6.2.1.1.1  
 Lisa Lynn (7) 1.1.6.6.2.3.1  
 Matthew James sp of (7) 1.1.6.6.2.1.1  
 Rita Ann (7) 1.1.6.6.2.3.4a  
 Sarah Beth (7) 1.1.6.6.2.3.6  
 Tina Marie (7) 1.1.6.6.2.3.5a  
 Todd Allen (7) 1.1.6.6.2.3.3
- Theodosis**  
 George sp of (6) 1.5.8.1.4.6  
 Nicholas (7) 1.5.8.1.4.6.1
- Thieman**  
 Mary Agnes (5) 1.8.9.2.1  
 Otto Bernard sp of (4) 1.8.9.2
- Thomas**  
 Laurel Shannon sp of (7) 1.3.3.2.8a.5.2  
 M Zelma sp of (5) 1.2.1.1.3b  
 Patrick John sp of (7) 1.1.6.6.5.11.1
- Thompson**  
 Aaron M-J (8) 1.4.6.4.2.2.1.1  
 Brian M (7) 1.4.6.4.2.2.1  
 David P (7) 1.4.6.4.2.2.2  
 Jane Ellen sp of (7) 1.4.6.4.6.1.2  
 Jerry sp of (6) 1.4.6.4.2.2  
 Julie Ann (7) 1.4.6.4.2.2.3
- Tierney**  
 Erin sp of (6) 1.4.1.6.6.10b
- Timmons**  
 Andrew Craig (6) 1.7.9.3.2.6  
 Bryan Jackson (6) 1.7.9.3.2.4  
 Jean David sp of (5) 1.7.9.3.2  
 John (6) 1.7.9.3.2.2  
 Mark (6) 1.7.9.3.2.1  
 Martha (7) 1.7.9.3.2.4.1  
 Matthew (7) 1.7.9.3.2.4.2  
 Matthew (6) 1.7.9.3.2.5  
 Stephen (6) 1.7.9.3.2.3
- Titzer**  
 Albert Frederick sp of (5) 1.7.5.3.3  
 Allen (6) 1.7.5.3.3.3  
 Andrew Shane (7) 1.1.6.6.2.5.2  
 Angela June (6) 1.1.6.6.2.7a  
 Benjamin Michael (7) 1.1.6.6.2.2.5  
 Brian Scott (6) 1.1.6.6.2.9  
 Christina Ann (7) 1.1.6.6.2.1.1







|                    |                          |                     |                          |
|--------------------|--------------------------|---------------------|--------------------------|
| Ben                | (8) 1.7.5.3.3.2b.3.3     |                     |                          |
| Hayley             | (8) 1.7.5.3.3.2b.3.1     |                     |                          |
| Nolan              | (8) 1.7.5.3.3.2b.3.2     |                     |                          |
| Wayne              | sp of (7) 1.7.5.3.3.2b.3 |                     |                          |
| <b>Vieck</b>       |                          |                     |                          |
| Jenna              | (7) 1.3.3.2.7.4c.1       |                     |                          |
| Stephen Michael    | sp of (6) 1.3.3.2.7.4c   |                     |                          |
| <b>Vierling</b>    |                          |                     |                          |
| Shawn Marie        | sp of (7) 1.1.6.1.1a.2.3 |                     |                          |
| <b>Vincent</b>     |                          |                     |                          |
| Shirley Ann        | sp of (6) 1.1.6.5.1.1    |                     |                          |
| <b>Voight</b>      |                          |                     |                          |
| Aaron              | (7) 1.3.3.2.8a.10a.2     |                     |                          |
| Barbara Dee        | (6) 1.3.3.2.8a.3         |                     |                          |
| Benjamin Nicholas  | (7) 1.3.3.2.8a.5.3       |                     |                          |
| Brenda Sue         | (7) 1.3.3.2.8a.2a.2      |                     |                          |
| Charles Lenn       | (6) 1.3.3.2.8a.5         |                     |                          |
| Charles Theodore   | sp of (5) 1.3.3.2.8a     |                     |                          |
| Cory Christian     | (7) 1.3.3.2.8a.5.2       |                     |                          |
| Debra Kay          | (6) 1.3.3.2.8a.8a        |                     |                          |
| Elizabeth Beatrice | (6) 1.3.3.2.8a.9         |                     |                          |
| James Alan         | (7) 1.3.3.2.8a.2a.1      |                     |                          |
| James Glen         | (6) 1.3.3.2.8a.2a        |                     |                          |
| Jennifer Brooke    | (7) 1.3.3.2.8a.5.1       |                     |                          |
| John Wayne         | (6) 1.3.3.2.8a.10a       |                     |                          |
| Kari Dawn          | (7) 1.3.3.2.8a.6.1       |                     |                          |
| Mark William       | (6) 1.3.3.2.8a.7         |                     |                          |
| Mary Rosalie       | (6) 1.3.3.2.8a.4         |                     |                          |
| Nathan             | (7) 1.3.3.2.8a.10a.1     |                     |                          |
| Richard Lynn       | (6) 1.3.3.2.8a.1         |                     |                          |
| Robert Lee         | (6) 1.3.3.2.8a.6         |                     |                          |
| <b>Waddle</b>      |                          |                     |                          |
| Connie             | sp of (6) 1.4.6.4.2.5b   |                     |                          |
| <b>Wade</b>        |                          |                     |                          |
| Angela Susan       | sp of (6) 1.4.6.6.8.1    |                     |                          |
| <b>Wagner</b>      |                          |                     |                          |
| Leo J              | sp of (4) 1.8.7.3        |                     |                          |
| Marie              | sp of (6) 1.1.6.6.1a.1b  |                     |                          |
| Norma Jean         | (5) 1.8.7.3.2            |                     |                          |
| Virginia Kathryne  | (5) 1.8.7.3.1            |                     |                          |
| <b>Wahl</b>        |                          |                     |                          |
| Brenda Kaye        | sp of (6) 1.4.6.6.2.10   |                     |                          |
| <b>Wahlberg</b>    |                          |                     |                          |
| Franziska          | sp of (2) 1.1            |                     |                          |
| <b>Walker</b>      |                          |                     |                          |
| Bobby Lee          | sp of (5) 1.7.5.9.2      |                     |                          |
| David Ross         | sp of (7) 1.3.3.2.2.1.1  |                     |                          |
| Grace              | (7) 1.7.5.9.2.2.2        |                     |                          |
| Grant              | (7) 1.7.5.9.2.2.1        |                     |                          |
| Jennifer Ann       | (6) 1.7.5.9.2.1          |                     |                          |
| Ruth A             | sp of (5) 1.1.8.1.2      |                     |                          |
|                    |                          | Steven L            | (6) 1.7.5.9.2.2          |
|                    |                          | <b>Wallace</b>      |                          |
|                    |                          | Pamela C            | sp of (6) 1.4.6.4.4.1    |
|                    |                          | <b>Wallem</b>       |                          |
|                    |                          | Mark Michael        | sp of (7) 1.3.3.2.8a.5.1 |
|                    |                          | <b>Walters</b>      |                          |
|                    |                          | Patricia            | sp of (6) 1.3.2b.5.4.2   |
|                    |                          | <b>Waninger</b>     |                          |
|                    |                          | Maggie              | (4) 1.1.4a.2             |
|                    |                          | Philip Francis      | sp of (3) 1.1.4a         |
|                    |                          | <b>Wannemiller</b>  |                          |
|                    |                          | Infant Girl         | (6) 1.3.2a.4.1.2         |
|                    |                          | John                | (6) 1.3.2a.4.1.3         |
|                    |                          | Leonard Anthony     | sp of (5) 1.3.2a.4.1     |
|                    |                          | Myai Doris          | (6) 1.3.2a.4.1.4         |
|                    |                          | Rosemary            | (6) 1.3.2a.4.1.1         |
|                    |                          | Susanne             | (6) 1.3.2a.4.1.5         |
|                    |                          | <b>Wannemuehler</b> |                          |
|                    |                          | Annette Catherine   | (6) 1.1.6.1.2.1          |
|                    |                          | Bernard Anthony     | sp of (5) 1.1.6.1.2      |
|                    |                          | Brian Joseph        | (7) 1.1.6.1.2.2.2        |
|                    |                          | Cindy Lynn          | (7) 1.1.6.1.2.2.3        |
|                    |                          | Larry Joseph        | (6) 1.1.6.1.2.2          |
|                    |                          | Mary Kay            | sp of (6) 1.7.5.5.4.1    |
|                    |                          | Vickie Lynn         | (7) 1.1.6.1.2.2.1        |
|                    |                          | <b>Wareham</b>      |                          |
|                    |                          | Mary J              | sp of (3) 1.2.5          |
|                    |                          | <b>Wargel</b>       |                          |
|                    |                          | Carmen Elisabeth    | (7) 1.3.2a.2.3.4a.1      |
|                    |                          | Charles Andrew Jr   | (6) 1.3.2a.2.3.1         |
|                    |                          | Charles Frederick   | sp of (5) 1.3.2a.2.3     |
|                    |                          | Dennis Paul         | sp of (7) 1.3.2a.2.1.2.5 |
|                    |                          | Emily Rose          | (7) 1.3.2a.2.3.3.2       |
|                    |                          | James Frederick     | (6) 1.3.2a.2.3.4a        |
|                    |                          | Jean Marie          | (7) 1.3.2a.2.3.1.1       |
|                    |                          | Kirstyn Leigh       | (8) 1.3.2a.2.1.2.5.1     |
|                    |                          | Michael Thomas      | (7) 1.3.2a.2.3.3.1       |
|                    |                          | Syvilla Vincentia   | sp of (5) 1.1.4b.2.5     |
|                    |                          | Tara                | (8) 1.3.2a.2.1.2.5.2     |
|                    |                          | Thomas John         | (6) 1.3.2a.2.3.3         |
|                    |                          | Rev William Joseph  | (6) 1.3.2a.2.3.2         |
|                    |                          | <b>Warwar</b>       |                          |
|                    |                          | Samia               | sp of (6) 1.2.3a.2.7.4   |
|                    |                          | <b>Wassmer</b>      |                          |
|                    |                          | Henrietta M         | sp of (6) 1.4.1.7.3.1a   |
|                    |                          | Pamela Jo           | sp of (7) 1.4.6.4.1.1.1  |
|                    |                          | <b>Watson</b>       |                          |
|                    |                          | Brendan             | (8) 1.7.6.4.3.1.1.3      |
|                    |                          | Brian K             | sp of (7) 1.7.6.4.3.1.1  |
|                    |                          | Carolyn             | (8) 1.7.6.4.3.1.1.2      |
|                    |                          | Jeffery             | (6) 1.5.8.3.2.1          |



|                    |                           |                 |                        |
|--------------------|---------------------------|-----------------|------------------------|
| Jody               | (6) 1.5.8.3.2.2           | Gary James      | sp of (6) 1.4.6.3.3.3  |
| Kyle               | (8) 1.7.6.4.3.1.1.1       | Gary Wayne      | sp of (6) 1.1.6.6.8.4  |
| <b>Waxman</b>      |                           | Holly Ann       | (7) 1.3.2a.2.1.2.5     |
| William Brett      | sp of (7) 1.4.1.4.2.2.5   | Jack K          | (8) 1.4.6.4.2.5a.1.2   |
| <b>Wayne</b>       |                           | Jacob           | (8) 1.1.6.5.1.2.3.1    |
| Brooke Ellen       | (8) 1.3.3.2.4a.1.3a.2     | Jacob Konrad    | (7) 1.1.6.6.8.4.2      |
| Mark               | sp of (7) 1.3.3.2.4a.1.3a | Jeanette Mary   | (6) 1.4.6.4.2.1        |
| William Henry      | (8) 1.3.3.2.4a.1.3a.1     | Jenna           | (8) 1.1.6.5.1.2.3.4    |
| <b>Weare</b>       |                           | Jennifer        | (7) 1.4.6.4.2.4.2      |
| Maude Ella         | sp of (5) 1.3.2a.5.2      | Jennifer        | (7) 1.4.6.4.2.5a.5     |
| <b>Weaver</b>      |                           | Jennifer L      | (8) 1.3.2a.2.1.2.1.1   |
| Joann              | sp of (6) 1.2.3a.2.7.8    | Jillian         | (8) 1.1.6.5.1.2.3.2    |
| <b>Webb</b>        |                           | Joan H          | (6) 1.1.6.5.1.4        |
| Daniel Joseph      | sp of (6) 1.4.6.3.3.5a    | Jonah           | (8) 1.1.6.5.1.2.3.6    |
| <b>Weber</b>       |                           | Joseph Theodore | sp of (6) 1.3.2a.2.1.2 |
| Debra Rose         | sp of (6) 1.5.2.4.2.3b    | Joshua          | (8) 1.1.6.5.1.2.3.3    |
| Helen Magdalene    | sp of (5) 1.4.1.5.3       | Jourdan         | (8) 1.1.6.5.1.2.3.7    |
| <b>Weigand</b>     |                           | Jules           | (8) 1.1.6.5.1.2.3.5    |
| Adolph Henry       | (5) 1.1.1.3.5             | Julius Edward   | sp of (5) 1.1.6.5.1    |
| Hannah Lorane      | (5) 1.1.1.3.4             | June Leona      | (6) 1.1.6.5.1.3        |
| John A Jr.         | (5) 1.1.1.3.3             | Karen Lynn      | (7) 1.4.6.3.3.3.2      |
| John Adam          | sp of (4) 1.1.1.3         | Kathleen Ann    | (6) 1.4.6.4.2.2        |
| Margaret Elizabeth | (5) 1.1.1.3.1             | Keith           | (7) 1.4.6.4.2.5a.2     |
| Mary Theresa       | (5) 1.1.1.3.2             | Kelly Ann       | (7) 1.4.6.3.3.3.1      |
| <b>Weiginger</b>   |                           | Kendra          | (7) 1.4.6.4.2.5a.6     |
| Eberhart J         | (4) 1.1.4a.1              | Kendyl Lynn     | (8) 1.1.6.5.1.2.5.2    |
| <b>Weigleb</b>     |                           | Kenneth J       | (6) 1.4.6.4.2.5a       |
| Gordon W           | sp of (6) 1.7.9.3.5.2b    | Kent            | (7) 1.4.6.4.2.5a.4     |
| <b>Weilbrenner</b> |                           | Kevin           | (7) 1.4.6.4.2.5a.1     |
| Bertha Henrietta   | sp of (4) 1.3.4.1         | Krista Danielle | (8) 1.3.2a.2.1.2.3.2   |
| <b>Weimer</b>      |                           | Laci Y          | (8) 1.1.6.5.1.1.1.2    |
| John               | (5) 1.8.7.1.1             | Larry G         | (7) 1.1.6.5.1.1.1      |
| John Joe           | sp of (4) 1.8.7.1         | Leroy Francis   | (6) 1.4.6.4.2.4        |
| Mary Louise        | (5) 1.8.7.1.2             | Lucas Konrad    | (7) 1.1.6.6.8.4.4      |
| <b>Weinzapfel</b>  |                           | Lucas S         | (8) 1.1.6.5.1.1.1.1    |
| Amy Marie          | (8) 1.3.2a.2.1.2.2.1      | Maria Philomena | sp of (3) 1.5.2        |
| Anna Rose          | (8) 1.4.6.4.1.1.4.1       | Megan Konrad    | (7) 1.1.6.6.8.4.1      |
| Anthony Gerard     | sp of (7) 1.4.6.4.1.1.4   | Megan L         | (8) 1.3.2a.2.1.2.1.2   |
| Ashley Michelle    | (8) 1.3.2a.2.1.2.3.1      | Olivia          | (8) 1.4.6.4.2.5a.1.1   |
| Bart A             | (7) 1.3.2a.2.1.2.4        | Reid Andrew     | (8) 1.1.6.5.1.2.5.1    |
| Brent A            | (8) 1.3.2a.2.1.2.2.2      | Richard J       | (7) 1.3.2a.2.1.2.1     |
| Brett Anthony      | (8) 1.4.6.4.1.1.4.2       | Robert Frank    | (6) 1.1.6.5.1.2        |
| Brian              | (7) 1.4.6.4.2.5a.3        | Ronald Wayne    | (7) 1.3.2a.2.1.2.3     |
| Christine Renee    | (7) 1.4.6.4.2.4.1a        | Ryan M          | (8) 1.3.2a.2.1.2.3.3   |
| Cynthia Marie      | (7) 1.1.6.5.1.1.2         | Scott A         | (7) 1.1.6.5.1.1.3      |
| Diane Marie        | (7) 1.1.6.5.1.2.2         | Stephen B       | (7) 1.3.2a.2.1.2.2     |
| Donald Lee         | (7) 1.4.6.3.3.3.3         | Tammie J        | (7) 1.1.6.5.1.2.4      |
| Donald Phillip     | (6) 1.1.6.5.1.1           | Terrie Ann      | (7) 1.1.6.5.1.2.1      |
| Edwin August       | sp of (5) 1.4.6.4.2       | Dr. Thomas Alan | (7) 1.1.6.5.1.2.3      |
| Elaine A           | (6) 1.4.6.4.2.6           | Timothy Gerard  | (7) 1.1.6.5.1.2.5      |
| Emogene Rose       | (6) 1.4.6.4.2.3           | Tyler           | (7) 1.1.6.6.8.4.5      |



|                    |                         |                  |                        |
|--------------------|-------------------------|------------------|------------------------|
| Zachary Konrad     | (7) 1.1.6.6.8.4.3       | Avery            | (8) 1.4.6.4.8.3a.2.2   |
| Weis               |                         | Brittany         | (7) 1.4.6.4.8.3b.1     |
| Wilma Rose         | sp of (6) 1.4.1.3.3.1   | Casey            | (7) 1.4.6.4.8.2.2      |
| Weissman           |                         | Catherine Marie  | sp of (6) 1.4.1.7.1a.3 |
| Dave               | sp of (6) 1.4.6.4.5.1   | Christopher J    | (6) 1.4.6.4.8.9a       |
| Mia Michele        | (8) 1.4.6.4.5.1.3.1     | Connie Rose      | (6) 1.4.6.4.10.1       |
| Michael J          | (7) 1.4.6.4.5.1.3       | Corrine M        | (7) 1.4.6.4.8.8.1      |
| Pamela J           | (7) 1.4.6.4.5.1.2       | Daniel Joseph    | (6) 1.4.6.4.8.2        |
| Stacy Lee          | (7) 1.4.6.4.5.1.1       | Daniel Lee       | (7) 1.4.6.4.8.2.3      |
| Welch              |                         | Dborah           | (6) 1.4.6.4.1.4        |
| David              | sp of (6) 1.7.7.2.3.7   | Denise M         | (6) 1.4.6.4.5.2        |
| Weldt              |                         | Eleanora         | (5) 1.4.6.4.3          |
| Jo Ellen           | sp of (6) 1.4.1.4.2.6   | Ellen Rose       | (6) 1.4.6.4.8.7        |
| Wells              |                         | Elmer John Henry | (5) 1.4.6.4.1          |
| Christina M        | sp of (7) 1.1.6.6.5.1.4 | Emma Lee         | (8) 1.4.6.4.8.1.1.2    |
| David Eugene       | sp of (7) 1.4.1.4.1.2.1 | Eric             | (7) 1.4.6.4.8.10.1     |
| Mandy Lynn         | sp of (7) 1.1.6.6.5.1.2 | Erica L          | (7) 1.4.6.4.8.2.1      |
| Welpton            |                         | Erin Rose        | (7) 1.4.6.4.8.8.2      |
| R. L.              | sp of (5) 1.2.4.2.1     | Estella M        | (5) 1.4.6.4.9          |
| Welsh              |                         | Gary Norman      | (6) 1.4.6.4.10.2a      |
| Elizabeth Ann      | sp of (5) 1.2.3a.2.5    | Gerard J         | (7) 1.4.6.4.10.3.1     |
| Welte              |                         | Henry J          | (7) 1.4.6.4.8.8.4      |
| Daniel Herbert     | sp of (7) 1.1.1.2.3.3.3 | Henry Joseph     | (5) 1.4.6.4.8          |
| Wester             |                         | Henry Joseph Jr. | (6) 1.4.6.4.8.8        |
| Joseph Cecil       | sp of (5) 1.3.3.5.5b    | Jack             | (8) 1.4.6.4.8.3a.2.1   |
| Timothy S          | (6) 1.3.3.5.5b.1        | Jacob Russell    | (7) 1.4.6.4.10.4.3     |
| Westerfield        |                         | James J Jr.      | (6) 1.4.6.4.5.4a       |
| Brandon Scott      | (7) 1.1.6.6.1b.1a.1     | James Joseph     | (5) 1.4.6.4.5          |
| Clayton Eugene     | (7) 1.1.6.6.1b.1a.2     | Jamie            | (7) 1.4.6.4.8.2.4      |
| Nicholas Joseph    | (7) 1.1.6.6.1b.1a.3     | Jane Ann         | (6) 1.4.6.4.8.4        |
| Scott              | sp of (6) 1.1.6.6.1b.1a | Jeffrey Henry    | (6) 1.4.6.4.10.3       |
| Westerhoff         |                         | Jeremiah James   | (7) 1.4.6.4.10.4.2     |
| Bernice W          | sp of (5) 1.2.1.1.3a    | Joanne           | (6) 1.4.6.4.5.3        |
| Wettstein          |                         | Jonathon         | (7) 1.4.6.4.8.3a.2     |
| Marjorie Elizabeth | sp of (6) 1.4.5.2.1.1   | Josephine        | sp of (4) 1.4.6.1      |
| Weyer              |                         | Joshua Norman    | (7) 1.4.6.4.10.4.1     |
| Theresa Elizabeth  | sp of (2) 1.6a          | Julianne Ray     | (8) 1.4.6.4.10.4.1.1   |
| Whaley             |                         | Kathryn J        | (7) 1.4.6.4.8.8.3      |
| Rolland E          | sp of (6) 1.4.6.2.3a.1c | Kayla S          | (7) 1.4.6.4.10.2a.4    |
| Wheeler            |                         | Kelly L          | (7) 1.4.6.4.10.2a.3    |
| Connie Jo          | sp of (6) 1.7.6.4.4a.2  | Kevin Lee        | (6) 1.4.6.4.8.10       |
| Eric D             | sp of (7) 1.3.3.2.2.1.2 | Kimberly B       | (7) 1.4.6.4.10.2a.1    |
| Travis             | sp of (7) 1.7.5.4.5.2.1 | Kurt R           | (7) 1.4.6.4.10.2a.2    |
| Whicker            |                         | Lori Ann         | (7) 1.4.6.4.8.3a.1a    |
| Kathleen           | sp of (5) 1.3.4.6a.1b   | Madonna Jean     | (6) 1.4.6.4.4.4        |
| White              |                         | Malissa          | (7) 1.4.6.4.8.3a.3     |
| Alice Ruth         | sp of (5) 1.4.1.7.1b    | Mary Elizabeth   | sp of (6) 1.4.1.3.3.3  |
| Wildeman           |                         | Mary K           | (6) 1.4.6.4.5.1        |
| Adam               | (7) 1.4.6.4.8.10.3      | Mary Katherine   | (5) 1.4.6.4.7          |
| Alicia D           | (7) 1.4.6.4.4.1.2       | Mary Loraine     | (6) 1.4.6.4.8.6        |
| Anna               | (7) 1.4.6.4.8.9a.2      | Megan            | (7) 1.4.6.4.8.10.2     |



- Michael Lee (7) 1.4.6.4.8.1.1  
Michael Wayne (6) 1.4.6.4.1.3  
Mildred Rose Josephine (5) 1.4.6.4.6  
Nathan (7) 1.4.6.4.10.3.2  
Norman Henry (5) 1.4.6.4.10  
Paul Richard (7) 1.4.6.4.8.1.2  
Roger W (6) 1.4.6.4.8.3a  
Rosemary (6) 1.4.6.4.1.1  
Russell Wayne (6) 1.4.6.4.10.4  
Ryan (7) 1.4.6.4.10.3.3  
Samantha Marie (8) 1.4.6.4.8.1.1.1  
Samuel R (7) 1.4.6.4.8.9a.1  
Sharon Lee (6) 1.4.6.4.10.5  
Steven Henry (6) 1.4.6.4.8.1  
Susan Maureen (6) 1.4.6.4.8.5  
Tina Marie (6) 1.4.6.4.10.6  
Viola Mary (5) 1.4.6.4.2
- Wildemann**  
Agnes J sp of (5) 1.3.3.2.4b  
Andrew Joseph Sr. sp of (5) 1.1.6.1.1b  
Henry A sp of (4) 1.4.6.4  
Raymond Philip (6) 1.4.6.4.5.5  
Ronald Joseph (6) 1.4.6.4.1.2
- Wilderman**  
Ali (7) 1.4.6.4.4.3.3  
Chase Elliott (7) 1.4.6.4.4.6.2  
Craig Layne (7) 1.4.6.4.4.3.2  
Deanna M (7) 1.4.6.4.4.1.1  
Dennis Keith (6) 1.4.6.4.4.1  
Gene Gerard (6) 1.4.6.4.4.5  
Jared (7) 1.4.6.4.4.5.2  
Jill Renee (7) 1.4.6.4.4.3.1  
Jonathan (7) 1.4.6.4.4.5.1  
Karen Ann (6) 1.4.6.4.4.2  
Leon Kent (6) 1.4.6.4.4.6  
Leroy Philip Joseph (5) 1.4.6.4.4  
Serena Hope (7) 1.4.6.4.4.6.3  
Sydney Rose (7) 1.4.6.4.4.6.1  
William Joseph (6) 1.4.6.4.4.3
- Wilhite**  
Virginia Louise sp of (6) 1.1.6.6.6.4
- Wilkey**  
Don sp of (6) 1.4.1.4.2.4a  
Gloria Jean (7) 1.4.1.4.2.4a.1  
Tracy (7) 1.4.1.4.2.4a.2
- Will**  
Alphonse Adam sp of (5) 1.4.1.6.2  
Chad Andrew (7) 1.4.1.6.1.2.3  
Chrysannae Marie (7) 1.4.1.6.1.1.4a  
Daniel Clarence (6) 1.4.1.6.1.3a  
Dawn L (7) 1.4.1.6.1.3a.2
- Dean Edward (7) 1.4.1.6.1.1.3  
Helen Catherine sp of (5) 1.4.1.5.5  
Janet Theresa (6) 1.4.1.6.2.1  
Jeffrey Leo (7) 1.4.1.6.1.1.2  
Ken (6) 1.4.1.6.2.5  
Leo Henry sp of (5) 1.4.1.6.1  
Mary Sue (6) 1.4.1.6.2.3  
Maury (7) 1.4.1.6.1.3a.1  
Missy Lane (7) 1.4.1.6.1.3a.3  
Robert Francis (6) 1.4.1.6.1.2  
Robert Jon (7) 1.4.1.6.1.2.1a  
Sharon Marie (6) 1.4.1.6.2.2  
Stephen (6) 1.4.1.6.1.4  
Theodore Leo (6) 1.4.1.6.1.1  
Theodore Scott (7) 1.4.1.6.1.1.1  
Tim (6) 1.4.1.6.2.4  
Veronica Lorraine sp of (5) 1.3.3.5.4  
Wendy K (7) 1.4.1.6.1.2.2
- Williams**  
Darlene Elaine sp of (5) 1.3.4.3.4  
Erin Eileen sp of (6) 1.1.6.6.1b.2  
Heather Lynne sp of (7) 1.4.1.5.5.4.1  
Joshua M (8) 1.1.6.5.1.1.2.2  
Kristen M (8) 1.1.6.5.1.1.2.1  
Michael Lee sp of (7) 1.1.6.5.1.1.2  
Robert W sp of (5) 1.8.7.2.1a  
Tonya Lynn sp of (7) 1.1.6.5.1.2.5
- Williamson**  
Anita sp of (5) 1.4.6.6.8
- Willis**  
Donald E sp of (7) 1.3.2a.2.1.1.4a  
Kirk James (8) 1.3.2a.2.1.1.4a.1  
Kyle Eugene (8) 1.3.2a.2.1.1.4a.3  
Laura Jane (8) 1.3.2a.2.1.1.4a.2  
Lexi Diane (8) 1.3.2a.2.1.1.4a.4
- Willman**  
Mary sp of (6) 1.4.1.6.4.5
- Willner**  
Clifford sp of (6) 1.7.7.2.3.6
- Wilson**  
Bill sp of (7) 1.7.5.8.2.2c.2  
Dominik Phillip (8) 1.4.6.3.3.5b.2.1  
Phil sp of (7) 1.4.6.3.3.5b.2  
Robert Scott sp of (7) 1.4.6.2.3a.3.2
- Wiltshire**  
Arthur George (5) 1.4.1.1.2  
Frank sp of (4) 1.4.1.1  
Valada Katherine (5) 1.4.1.1.1
- Wimberly**  
Lisa Ann sp of (7) 1.1.6.1.1a.3.5



- Winiger**  
 Arthur Adolph (6) 1.1.6.4.3.1  
 Arthur Andrew sp of (5) 1.1.6.4.3  
 Bonita Louise (6) 1.1.6.4.3.5  
 Curt Robert (7) 1.1.6.4.3.2.3  
 Daniel John (6) 1.1.6.4.3.3  
 Dean Andrew (7) 1.1.6.4.3.2.2  
 Donna Jean (7) 1.4.6.2.1.2.2  
 Elaine Susan (7) 1.4.6.2.1.2.1  
 Frank Joseph (6) 1.1.6.4.3.2  
 Jeanette Josephine (7) 1.4.6.2.1.2.5  
 Joseph Leonard (7) 1.1.6.4.3.2.1  
 Joshua Adam (8) 1.1.6.4.3.1.1.1  
 Joyce Ann (7) 1.4.6.2.1.2.3  
 Kelly Zane (7) 1.1.6.4.3.1.2  
 Louis Arthur sp of (6) 1.4.6.2.1.2  
 Patricia Ann (6) 1.1.6.4.3.4a  
 Ronald Louis (7) 1.4.6.2.1.2.4  
 Sabrina Rene (7) 1.1.6.4.3.1.3  
 Stoy Bret (7) 1.1.6.4.3.1.1  
 Zachary Zane (8) 1.1.6.4.3.1.2.1
- Winterheimer**  
 Kristi Nicole sp of (7) 1.3.3.2.7.5.2
- Winternheimer**  
 Bertha Katherine (6) 1.1.1.3.2.3  
 Christina (7) 1.1.1.3.2.1.1  
 Clarence G (6) 1.1.1.3.2.4  
 George C sp of (5) 1.1.1.3.2  
 Jane Ellen (7) 1.1.1.3.2.6.2  
 Julianna H (6) 1.1.1.3.2.5  
 Karen (7) 1.1.1.3.2.6.1  
 Mark Alan (7) 1.1.1.3.2.6.3  
 Martha Marie (6) 1.1.1.3.2.2a  
 Sylvester Adolph (6) 1.1.1.3.2.6  
 Theodore Arthur (6) 1.1.1.3.2.1
- Wisman**  
 John sp of (6) 1.5.1.2.1.2
- Wissinger**  
 Pete sp of (7) 1.7.6.6.1.3.1
- Wittman**  
 Jacob R (7) 1.4.6.4.8.4.2  
 James R (7) 1.4.6.4.8.4.3  
 Jeffrey Allen sp of (6) 1.4.6.4.8.4  
 Julie Renee (7) 1.4.6.4.8.4.1
- Wittmer**  
 Angela A sp of (6) 1.4.6.4.8.10  
 Mary Ellen sp of (5) 1.7.6.6.4
- Wodarz**  
 Wayne Edward sp of (7) 1.4.1.5.1.3.6
- Woehler**  
 Andrew (7) 1.4.6.4.10.1.2
- Courtney R** (7) 1.4.6.4.10.1.3  
**Debbie** sp of (6) 1.4.1.4.2.8  
**Jeffrey R** (7) 1.4.6.4.10.1.1  
**Samuel Lee** sp of (6) 1.4.6.4.10.1
- Wolf**  
 Adam (8) 1.4.6.2.1.2.2.2  
 David (7) 1.5.2.4.3.2.2  
 David L (7) 1.1.1.2.3.4.3  
 Eleonore C sp of (4) 1.7.5.5  
 Emil W sp of (5) 1.1.1.2.3  
 Emil Wilhelm Jr. (6) 1.1.1.2.3.2  
 Emily June (6) 1.1.1.2.3.1  
 Jama L (6) 1.7.5.14.3.1a  
 Jean A (6) 1.1.1.2.3.3  
 Jeffrey Mark sp of (7) 1.4.6.2.1.2.2  
 Jenafer M (6) 1.7.5.14.3.3  
 Jennifer Marie (7) 1.5.2.4.3.2.1  
 Jodi E (6) 1.7.5.14.3.2a  
 Kenneth Leo sp of (6) 1.5.2.4.3.2  
 Marcus Jeffrey (8) 1.4.6.2.1.2.2.1  
 Marie Elizabeth (7) 1.5.2.4.3.2.3  
 Paula Dale (7) 1.1.1.2.3.4.1a  
 Richard Dale (6) 1.1.1.2.3.4  
 Richard K (7) 1.1.1.2.3.4.2  
 Rita J sp of (5) 1.1.8.1.5  
 Rose Marie sp of (7) 1.1.1.2.2.1.1  
 Ruth Ann (6) 1.1.1.2.3.5  
 Thomas Leo sp of (5) 1.7.5.14.3  
 Timothy A (7) 1.1.1.2.3.4.4
- Wolfe**  
 Dana Carroll sp of (6) 1.1.6.5.5.5
- Wood**  
 Bradley Hayron sp of (7) 1.4.1.5.1.3.1b  
 Brian L sp of (7) 1.4.1.3.2.2.2  
 Brian L sp of (7) 1.4.6.6.2.1.2  
 Bruce sp of (7) 1.4.6.2.3a.1a.1a  
 Laura Beth (8) 1.4.6.2.3a.1a.1a.2  
 Michael Philip (8) 1.4.6.2.3a.1a.1a.1
- Woodward**  
 Bruce sp of (7) 1.3.3.1.2.5.2
- Woody**  
 Marylin Jean sp of (6) 1.4.6.5a.1.2
- Woosley**  
 David Michael sp of (6) 1.7.6.4.3.2a  
 Evan R sp of (7) 1.4.6.2.1.4b.2  
 Lindic (7) 1.7.6.4.3.2a.1
- Wright**  
 Dana Ann sp of (7) 1.7.3.1.3.3.3  
 David Michael sp of (7) 1.1.1.2.3.4.1b
- Wunderlich**  
 Betty Lou (6) 1.3.2a.4.3.2



|                   |                         |                    |                       |
|-------------------|-------------------------|--------------------|-----------------------|
| Brad W            | (7) 1.3.2a.4.3.3.2      | <b>Zenthofer</b>   |                       |
| Brian John        | (7) 1.3.2a.4.3.3.1      | Louis              | (6) 1.1.4b.1b.6.1     |
| Craig W           | (7) 1.3.2a.4.3.3.4      | Louis Nicholas     | sp of (5) 1.1.4b.1b.6 |
| Frederick William | sp of (5) 1.3.2a.4.3    | Richard            | (7) 1.1.4b.1b.6.1.1   |
| Gary Wayne        | (6) 1.3.2a.4.3.3        | <b>Ziliak</b>      |                       |
| Jimmy             | (6) 1.3.2a.4.3.4        | Marlene S          | sp of (6) 1.4.6.4.4.5 |
| Lanette Marie     | (6) 1.3.2a.4.3.1        | <b>Zimmer</b>      |                       |
| Scott Michael     | (7) 1.3.2a.4.3.3.3      | Adam               | (8) 1.3.3.4.1.1.2.1   |
| Seth              | (8) 1.3.2a.4.3.3.3.1    | Austin             | (8) 1.3.3.4.1.1.3.2   |
| <b>Wurth</b>      |                         | Corri              | (8) 1.3.3.4.1.1.2.3   |
| Janice R          | sp of (5) 1.4.6.5a.2    | James R            | (6) 1.3.3.4.1.2       |
| <b>Yarber</b>     |                         | Karen              | (7) 1.3.3.4.1.1.1     |
| Amy Melanie       | sp of (6) 1.1.6.6.7.3a  | Marjorie Ann       | (6) 1.3.3.4.1.3       |
| <b>Yerby</b>      |                         | Marki              | (8) 1.3.3.4.1.1.2.2   |
| Donald Keith      | sp of (6) 1.8.1.1.1.3b  | Michael            | (7) 1.3.3.4.1.1.2     |
| <b>Young</b>      |                         | William Jr.        | (7) 1.3.3.4.1.1.3     |
| Don Lee           | (6) 1.1.4b.2.1.1        | William Andrew III | (8) 1.3.3.4.1.1.3.1   |
| Justin Kenneth    | sp of (5) 1.1.4b.2.1    | William Andrew     | (6) 1.3.3.4.1.1       |
| Karen             | (7) 1.1.4b.2.1.1.1      | William Lawrence   | sp of (5) 1.3.3.4.1   |
| Margaret Ann      | sp of (6) 1.1.2.7.1.2   | <b>Zirkelbach</b>  |                       |
| Patti Ann         | (6) 1.1.4b.2.1.2        | Janet Louise       | sp of (6) 1.3.3.5.1.5 |
| Wendy             | (7) 1.1.4b.2.1.1.2      | <b>Zrull</b>       |                       |
| <b>Zachary</b>    |                         | Gail               | (6) 1.7.7.2.4.1       |
| Blake             | sp of (7) 1.7.6.4.3.1.3 | Roy W              | sp of (5) 1.7.7.2.4   |
| Evelyn            | (8) 1.7.6.4.3.1.3.1     |                    |                       |
| <b>Zant</b>       |                         |                    |                       |
| Rudy              | sp of (6) 1.7.7.2.3.1   |                    |                       |
| <b>Zehner</b>     |                         |                    |                       |
| Amber D           | sp of (7) 1.4.1.6.6.5.2 |                    |                       |
| <b>Zeller</b>     |                         |                    |                       |
| Amber             | (8) 1.3.3.2.1.2.3.3     |                    |                       |
| Heather           | (8) 1.3.3.2.1.2.3.1     |                    |                       |
| Janet             | (7) 1.3.3.2.1.2.1       |                    |                       |
| Jeremy            | (8) 1.3.3.2.1.2.3.2     |                    |                       |
| Jerome R          | sp of (6) 1.3.3.2.1.2   |                    |                       |
| John Michael      | (7) 1.3.3.2.1.2.4       |                    |                       |
| Mary Ann          | (7) 1.3.3.2.1.2.2       |                    |                       |
| Steven Jerome     | (7) 1.3.3.2.1.2.3       |                    |                       |
| <b>Zenker</b>     |                         |                    |                       |
| Edmund            | sp of (6) 1.3.3.5.5a.4b |                    |                       |
| <b>Zenthoefer</b> |                         |                    |                       |
| Caroline M        | (7) 1.4.6.4.10.5.2      |                    |                       |
| Kelsey R          | (7) 1.4.6.4.10.5.1      |                    |                       |
| Thomas Joseph     | sp of (6) 1.4.6.4.10.5  |                    |                       |

The End







