

Mater Dei The Morning Star





VIRGIN OF VIRGINS
TO THY SHELTER TAKE US
GENTLEST OF THE GENTLE
CHASTE AND GENTLE MAKE US

Mater Dei Yearbook Blank Page



"Our Star Hi-Lights

the Way

Through

Mater

Dei."

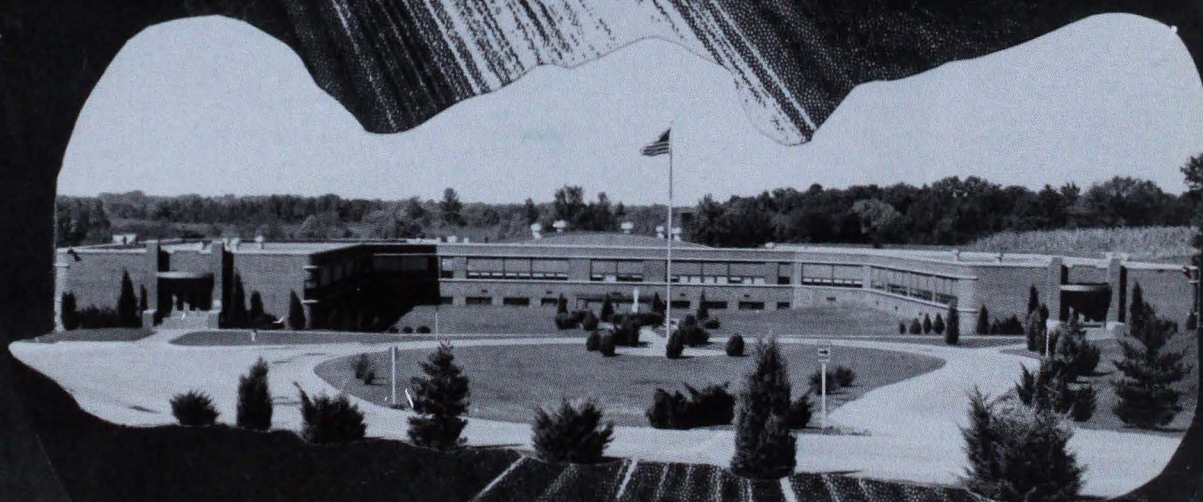

Yearbook Volume 10
of
Mater Dei High School
1300 Harmony Way
Evansville, Indiana
Editor: Sally Moser

INDEX

3 Bishop
4-5 Dedication
6-9 Faculty
10-11 Cafeteria Staff
12-15 City Officials
16-17 Senior Class Officers
18-19 Senior Personalities
20-47 Senior Class Pictures
48-49 Junior Class Officers
50-61 Junior
Class Officers

62 Sophomore Class Officers
63-76 Sophomore Class Pictures
77 Freshman Class Officers
78-87 Freshman Class
Pictures
88-89 Picture of Students
in the Hall

90-91 Science

92 Language and
Commercial

94-95 Art

96-97 School Play

98-99 Assemblies

115 Pep Club

116 Ag. Club

117 Home-
making
and

Red Cross

118-119

Choral Club, Marians,
and Boy's Choir

120-121 Band

122-123 National
Honor-Society

124 Newspaper Staff

126-

127

Year-
book

Staff Ads

Snapshots

SPORTS

100-103 Football

104-107 Basketball

108-111 Wrestlers

112-113 Girls sports

G. A. A.

114 Cheerleaders

The Most Reverend Henry J. Grimmelsman, S.T.D., Bishop of Evansville, who laid the cornerstone of Mater Dei of 1948 and was responsible for much of its planning, has never ceased to manifest keen interest in each moment of its fast moving progress.

The Bishop, who chose the name for our school and made the Mother of God our patroness, helps us each year to celebrate her great feast on October 11, by offering a Pontifical High Mass for the student body in the Mater Dei Gym. He is also with us at Graduation time to award diplomas and achievement certificates.

...and he is with us always in spirit as Mater Dei helps him to help us.



MORNING STAR, the spark of hope, lights the torches that illumine our minds.

Dedication

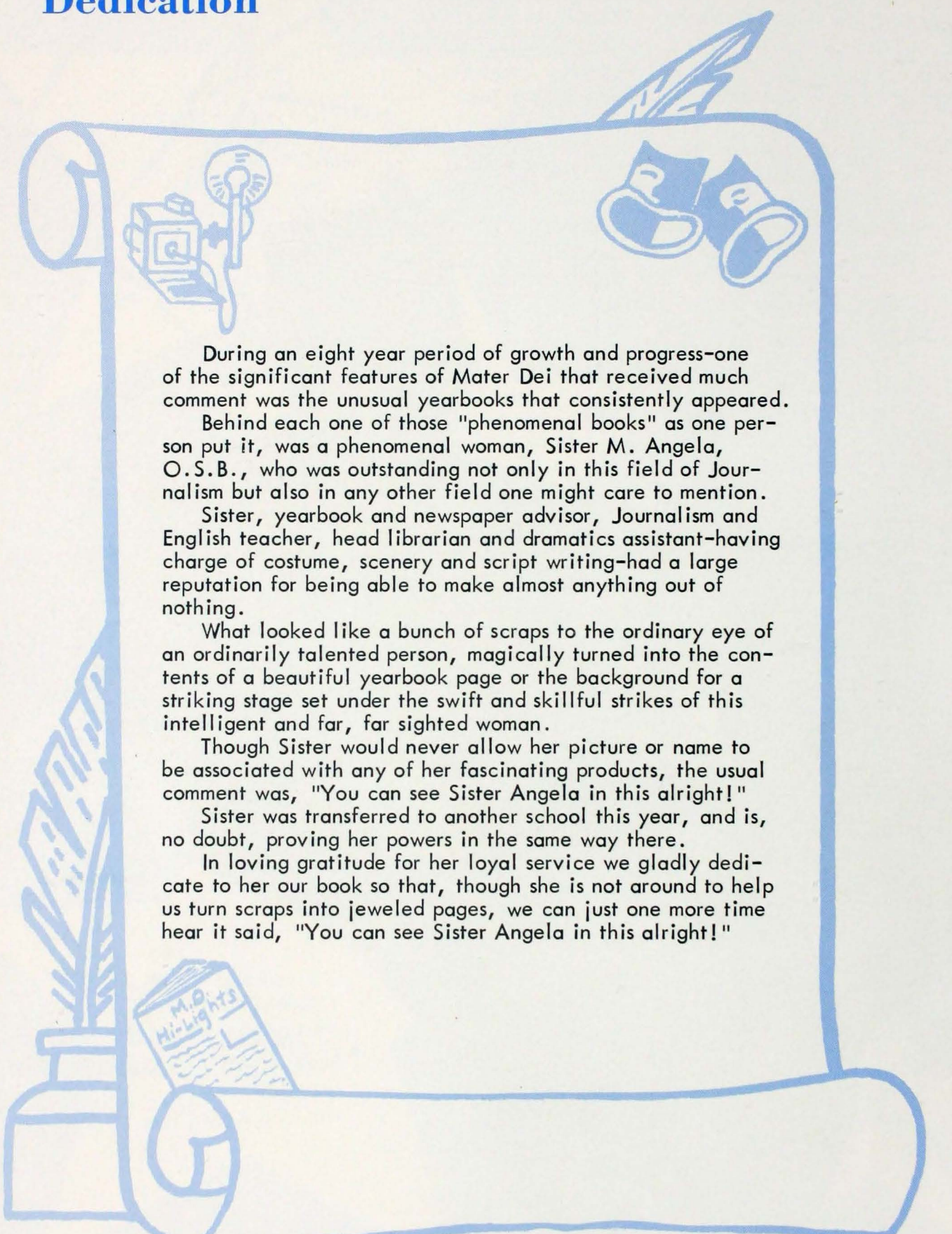

During an eight year period of growth and progress-one of the significant features of Mater Dei that received much comment was the unusual yearbooks that consistently appeared.

Behind each one of those "phenomenal books" as one person put it, was a phenomenal woman, Sister M. Angela, O.S.B., who was outstanding not only in this field of Journalism but also in any other field one might care to mention.

Sister, yearbook and newspaper advisor, Journalism and English teacher, head librarian and dramatics assistant-having charge of costume, scenery and script writing-had a large reputation for being able to make almost anything out of nothing.

What looked like a bunch of scraps to the ordinary eye of an ordinarily talented person, magically turned into the contents of a beautiful yearbook page or the background for a striking stage set under the swift and skillful strikes of this intelligent and far, far sighted woman.

Though Sister would never allow her picture or name to be associated with any of her fascinating products, the usual comment was, "You can see Sister Angela in this alright!"

Sister was transferred to another school this year, and is, no doubt, proving her powers in the same way there.

In loving gratitude for her loyal service we gladly dedicate to her our book so that, though she is not around to help us turn scraps into jeweled pages, we can just one more time hear it said, "You can see Sister Angela in this alright!"



Sister M. Angela O.S.B.

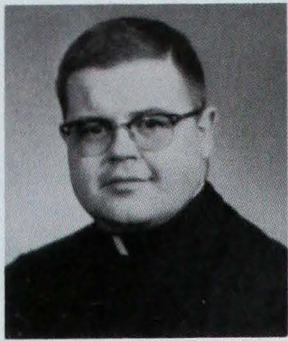

FR. WILLIAM DEERING
Religion

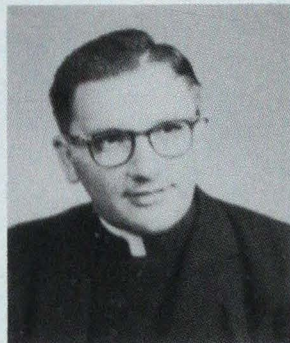

FR. ROMAN VOLLMER
Religion

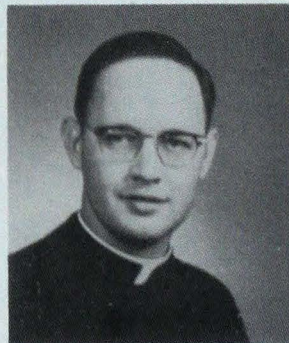

FR. RAYMOND STRANGE
Religion

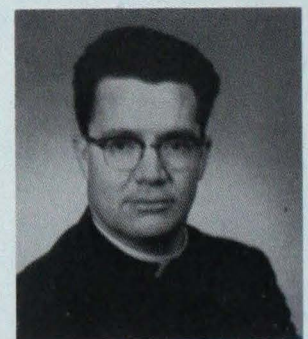

FR. JOHN EMGE
Religion



SISTER M. ESTHER O.S.B.
Principal

F A C U L T Y

FATHER EUGENE DEWIG
Superintendent



"Shed through our hearts..."



MISS DEAN
Physical Education
Citizenship
Health



MISS ROGGE
Geometry
Algebra I
General Math
English I



MR. WILL
Occupations
Driver Training
Phy. Science



MR. JOEST
Biology
Agriculture



MR. HORMUTH
Band



MR. HILLENBRAND
General Math
Algebra
Consumer Economics
Bookkeeping

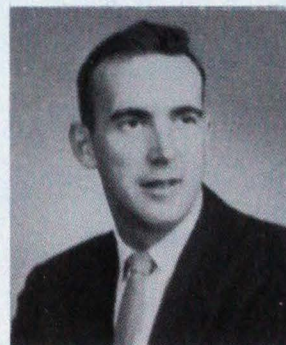

MR. SCHULTHEIS
U. S. History
Gym

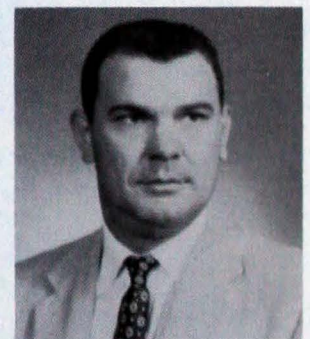

MR. GOSSMAN
World History
Citizenship
Gym



MR. ELLERT
General Science
Biology
Physics
Advanced Algebra

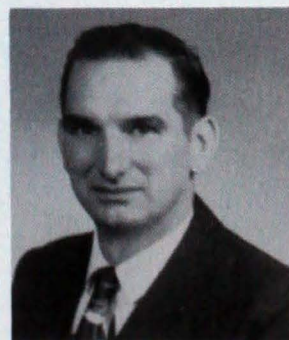

MEINRAD SCHOENBACHLER
Maintenance



MRS. A. GERST
Cafeteria Supervisor



SR. MARY ESTHER
Principal



SR. M. CLAUDIA
Mechanical Drawing
Art



SR. M. AQUINA
Civics
American Problems
Senior Review Math.
U. S. History

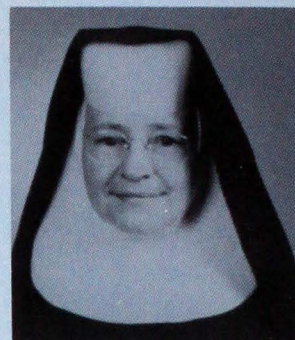

SR. MARY CHARLES
English II, IV
Latin I, II

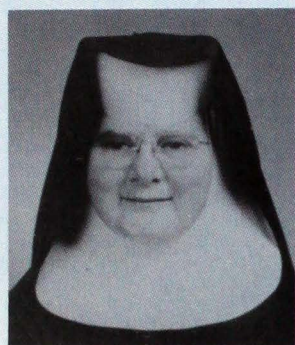

SR. M. MARGUERITE
Spanish
French
English

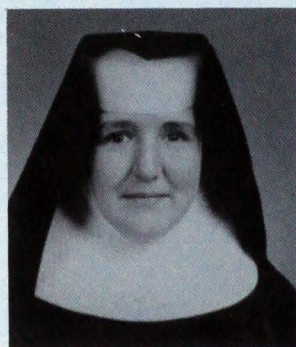

SR. M. BARBARA
Trigonometry
Solid Geometry
Biology
Senior Review Math

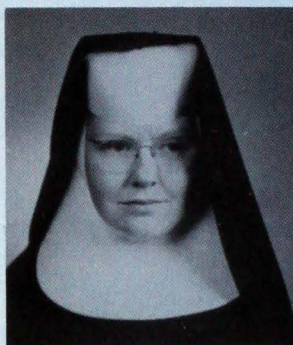

SR. MARY PIERRE
Glee Club
English II
Orchestra

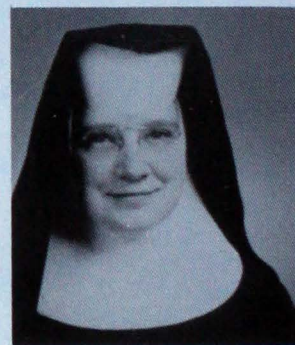

SR. M. DOLORITA
Foods
Clothing
Christian Family Living



SR. MARY REGIS
Shorthand
Business English

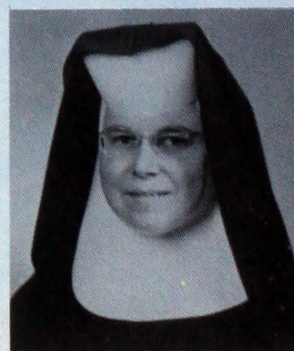

SR. M. GENEROSE
World History
U. S. History
Citizenship & Health

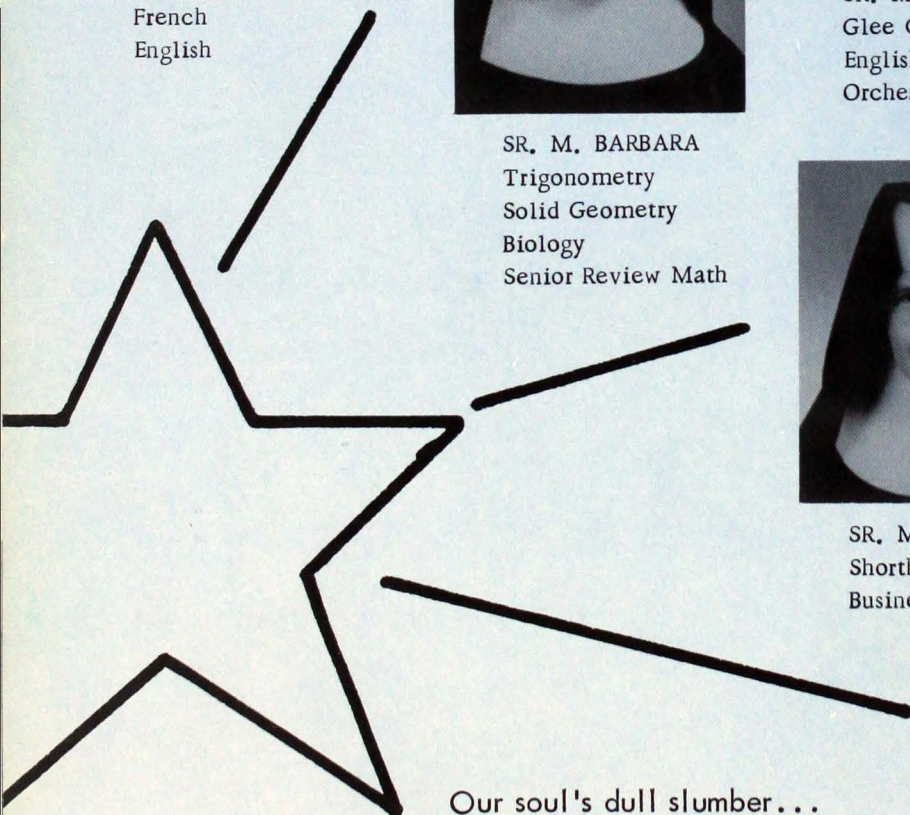

Our soul's dull slumber...

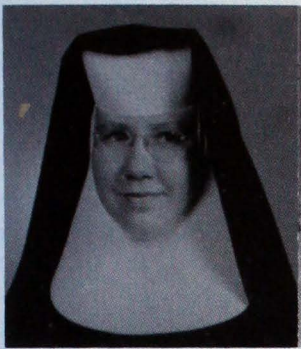

SR. MARY KEVIN
English II, III
Library



SR. MARY CLARE
Religion
American Problems
English IV



SR. M. BENEDICTA
Homemaking
Speech
English Literature

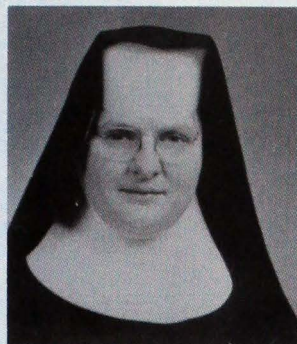

SR. MARY VICTOR
Latin
Spanish
English II



SR. M. MILDRED
Religion I, II, III

SR. MR

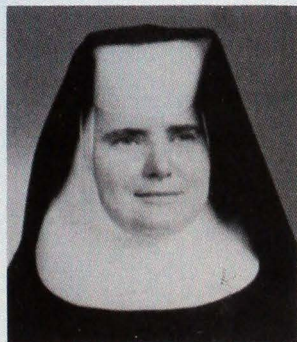

SR. M. FRANCESCA
Algebra
Chemistry
Biology

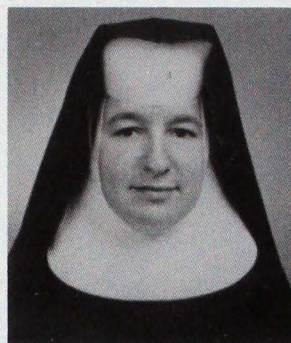

SR. MARY ELISE
Typing
Shorthand
Bookkeeping

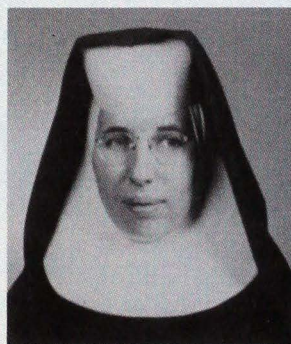

SR. MARY JONATHAN
Shorthand
Typing
Business English



SR. M. VICTORIA
Geometry
General Math.
English I
Algebra

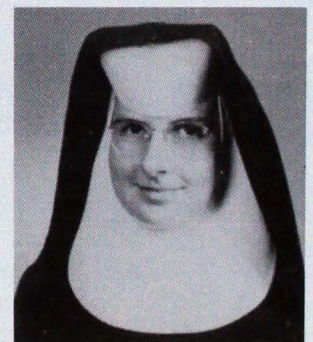

SR. M. JOHNITA
Journalism I, II
English I, III
Newspaper Advisor
Yearbook Sponsor

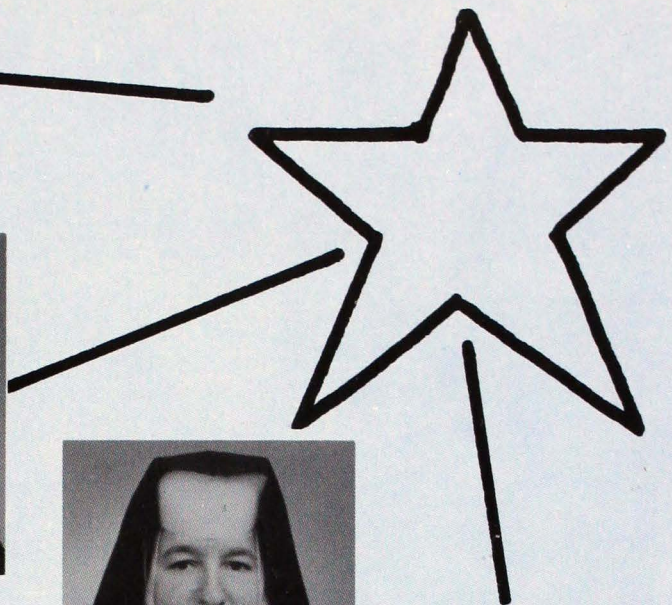

. . . drive away."

Cafeteria Staff

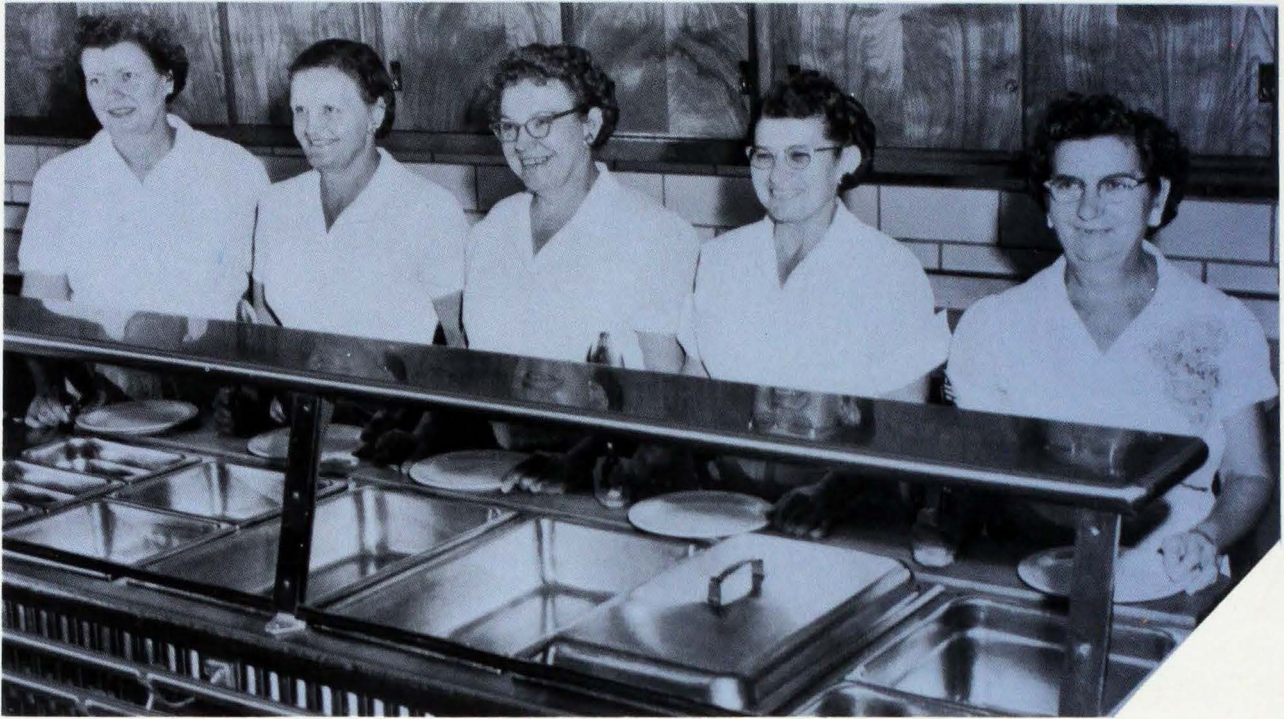

TOP, LEFT TO RIGHT: Mrs. Effing, Mrs. Winiger, Mrs. Gerst, Mrs. Korressel, Mrs. Schenk.

Student



LEFT TO RIGHT: Carolyn Pendly, Shirley Adler, Mrs. Smith, Kathleen Adler, Eileen Adler, Elsie Weyer.



Bill Blankerberger



Jim Harl

Workers

Tom Tighe



Kenneth Geuss

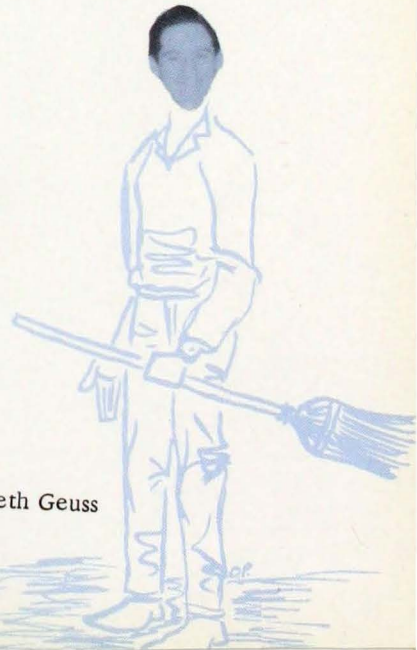

TOP, LEFT TO RIGHT: Donna Winiger, Helen Schmitt, Marilyn Effing, Imogene Elpers, Judy Sauer, Maddonna Elpers, Mary Huff.



LEFT TO RIGHT: Rosemary Deig, Margaret Tepool, Mrs. Smith, Wanda Durbin, Betty Weyer.

City Officials of

Prosecuting and Defense
Attorneys



TOP, LEFT TO RIGHT: Mayor, Marshall Waller; Clerk, Sharon Richardt; Judge, Dave Heathcott.

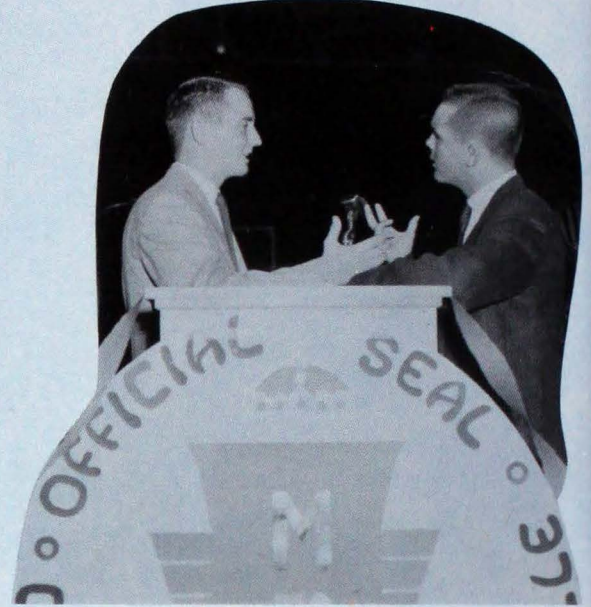

Allan Campbell and John Eisterhold

Park Commissioner

Otto Preske

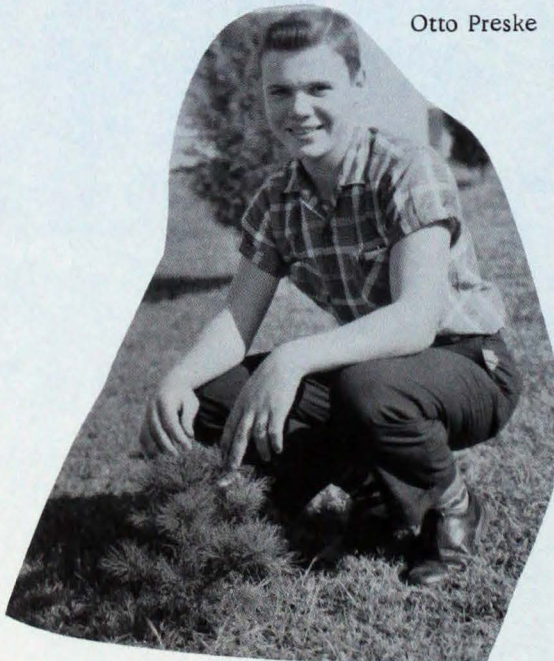

Larry Kremer

P
o
l
i
c
e
C
h
i
e
f



Mike Lythgoe
Comptroller

The Mater Dei City Officials, under the heads of Mayor, Marshall Waller; Clerk, Sharon Richardt; Judge, Dave Heathcott; try to instigate in our school the functions and proceedings of a democratic government with high Catholic ideals and standards. They represent Mater Dei in all political and social affairs.

Mater Dei Ville

Health and Safety Commissioner

Ken Flittner



F
i
r
e

C
h
i
e
f

P
a
t

T
e
v
a
u
l
t

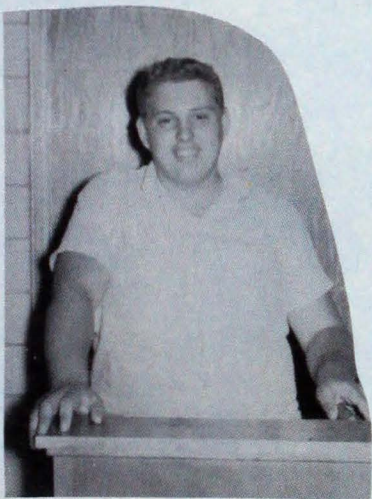

Richard Arney
Monitor Captain

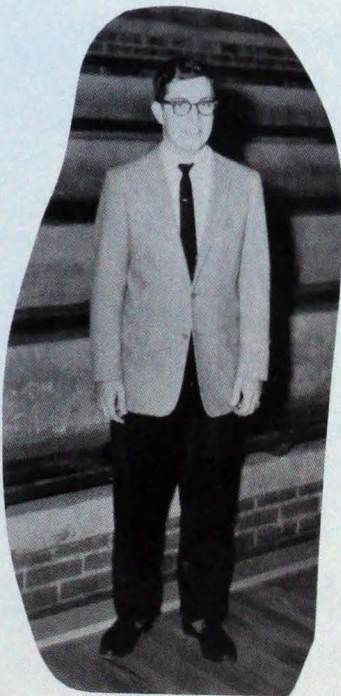

Larry Orth
Recreation Commissioner



Faye Todd
Fighting 69th Captain

COUNCIL MEN

MORNING STAR, the Mighty Beacon, brightens the way and magnifies our future.

S
E
N
I
O
R



TOP PICTURE, LEFT TO RIGHT: Margaret McClure, Beverly Raley, Pat Kokie, Gary Peck, Mary Beth Lamble, Betty Jo Goebel, Yvonna McBride, Sue Ellen Hosick.



BOTTOM, LEFT
TO RIGHT:
Janice Ritter
Jennie Buckman
Jim Browning
Tom Hunger
Judy Horstketter
Alice Knapp
S
O
P
H
O
M
O
R
E

"Hail thou star...
Portal of the sky
Still as on we journey
Help our weak endeavor."

J
U
N
I
O
R



TOP, LEFT TO RIGHT: Janice Wahnsiedler, Jo Ann Bruce, Judy Seibert, Judy Wahnsiedler.

BOTTOM, LEFT TO RIGHT: Jim Siebert, Judy Eisterhold, Phyllis King.
(Soph) (Junior) (Junior)



These people were
not present when
their group picture
was taken.

Mater Dei-ville councilmen intercede for City Officials to the Mater Dei students in political, religious, and social affairs. Councilmen are elected at the end of each year by the students in the same manner as Evansville's councilmen are voted in to office.



T H E W O R L D

Left to
Right:

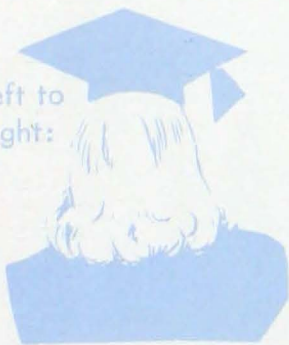

Treasurer: Sharon
Richardt
Secretary: Sharon
Hoffman



A WAITS

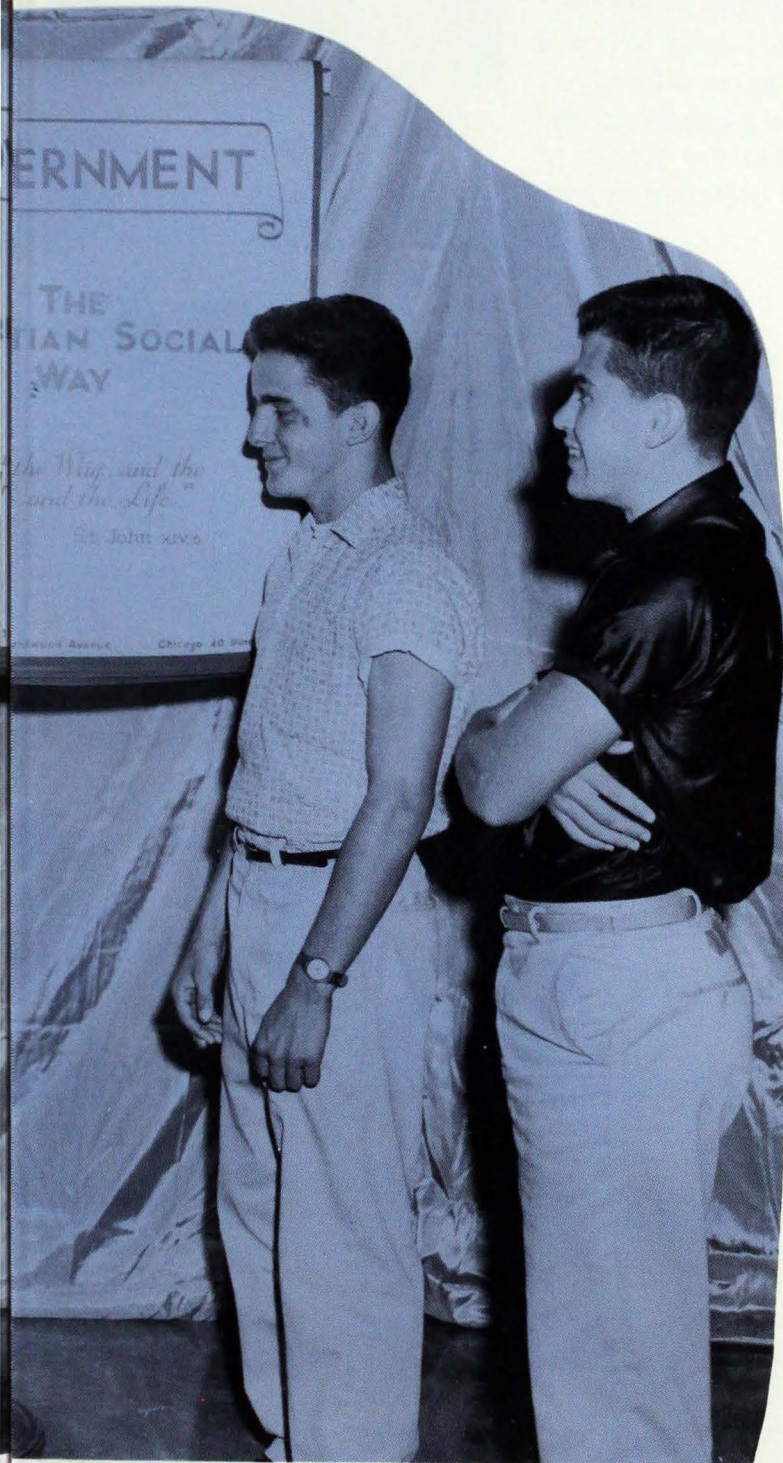

T H E M

Left to
Right:

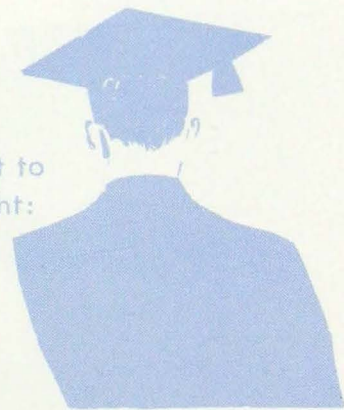

Vice
President: David Heathcott
President: Mike Lythgoe

Popular Faces

In The Light

Of The STAR

NEATEST

March Choate Linda Schmitt



The beginning of success—leadership, good will and personality -- all well constructed around a fond devotion to the Mother of God and attached to her STAR.

MOST LIKELY TO SUCCEED

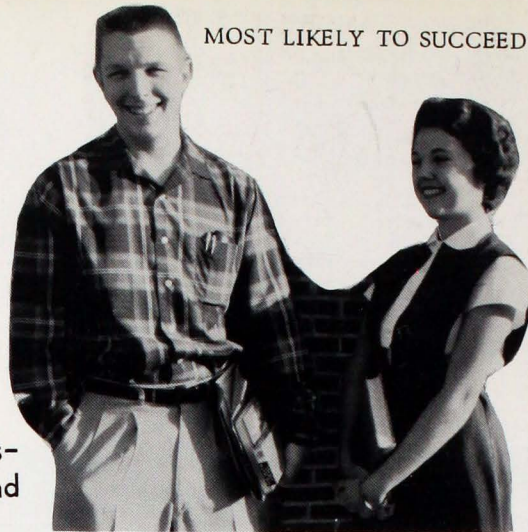

Marshall Waler Margaret McClure

FRIENDLIEST



Jerry McRae

Rose Toon

CONTRIBUTED MOST TO THE SCHOOL



Mike Lythgoe Sharon Richardt

MOST DEPENDABLE

Sally Moser David Heathcott

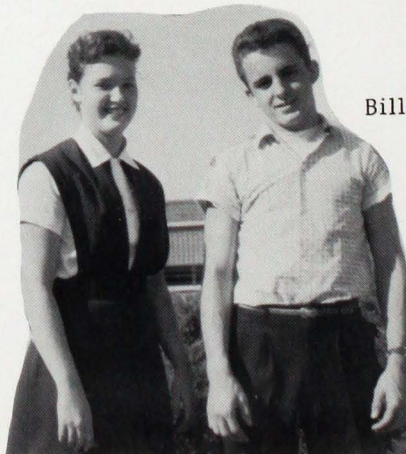

Bill Briel



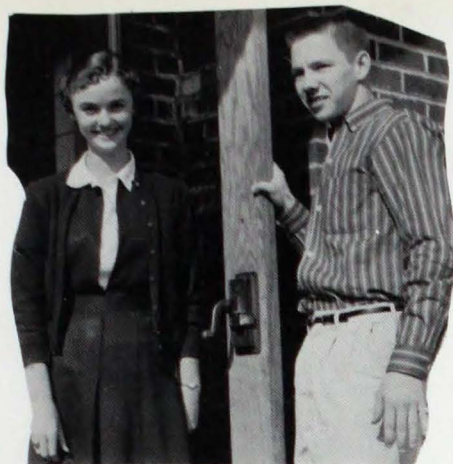

COURTEOUS

Sue Ellen Hosick Gary Peck

WITTIEST



FUNNIEST

Jim Harl Pat Tevault

Jack Bartlett Beverly Folz

BEST LOOKING



Eddie Knapp Dee Dee Hollingsworth

MOST MUSICAL



Richard Arney Rita Gore

MOST ATHLETIC

Jerry Browning

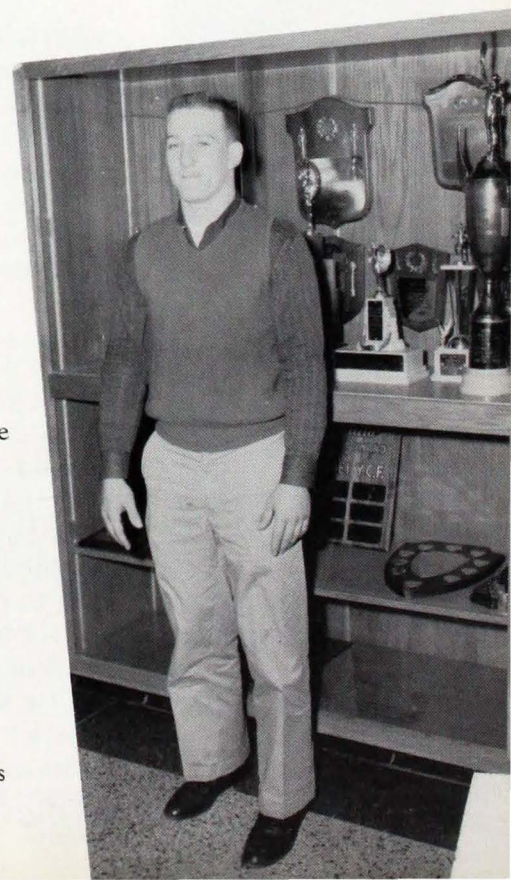

MOST TALENTED



Yvonna McBride

BEST DANCERS

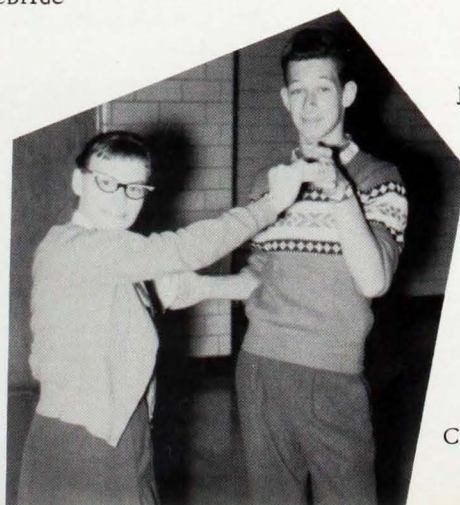

Joan Minnette

Cordel Withers



ELVERA ADLER
R.R. 1 Haubstadt
Cyn. 18-B
St. Wendel
Honor Student 3
Monogram 2
Red & Gold Rating 1-2-3
Achievement Banquet 3
Assemblies 2
Glee Club 1-2
Spring Musical 2
Latin Award 1

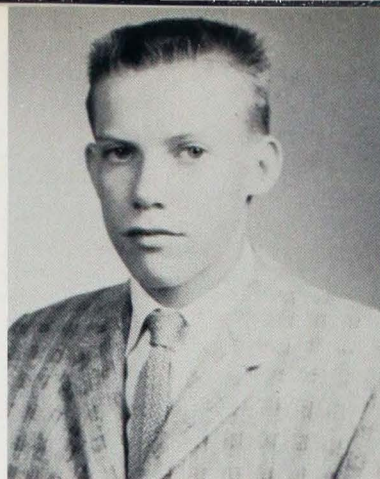

BOB ADLER
R.R. Evansville
UN 7-2288
Holy Redeemer



JANE BARNES
13 Dreier Blvd.
HA 5-5389
Sacred Heart
Honor Student 1-2-3
Monogram 3
Red & Gold Rating 2-3
Achievement Banquet 3
Paper Staff 3-4
Yearbook Staff 3
Assemblies 1-2-3
Glee Club 1-2
Spring Musical 1-2
Homemaking 3-4
Pep 1-2-3
G.A.A. 1
Bowling 1-2-3

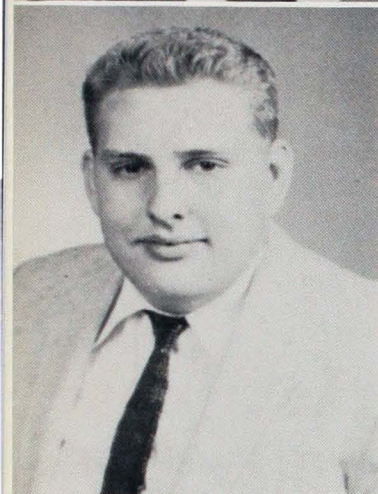

RICHARD ARNEY
703 E. Columbia
HA 4-1570 St. Joe
Red & Gold Rating 1-2-3
Achievement Banquet 2-3
Plays 3
Paper Staff 3
Yearbook Staff 1-2-3-4
Yearbook Co-Editor 4
Assemblies 1-2-3-4
Glee Club 1-2
Band 1-2-3-4
Spring Musical 1-2-3-4
Photographer 1-2-3
Yearbook Monogram
1st Place in City Music
2nd Place in State Music
All-City Catholic Band

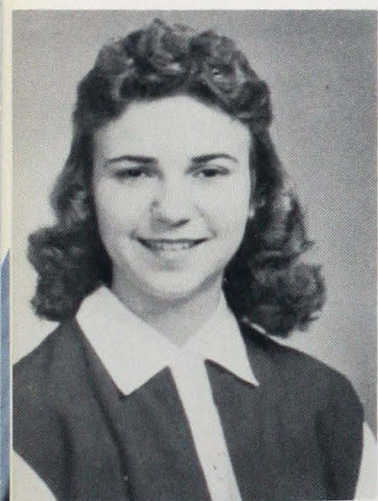
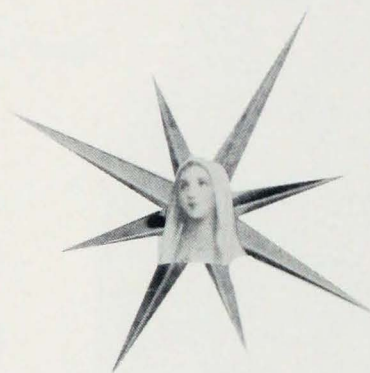

MARILYN ALLISON
R.R. Harmony Hwy.
WO 3-3774 Resurrection
Red & Gold Rating 3
Achievement Banquet 1
Assemblies 3
Glee Club 2
Spring Musical 2
Pep 3
Latin 1

KATHERINE BARRON
1357 Mesker Park Dr.
HA 3-6322
St. Boniface
Assemblies 1-2-3
Glee Club 1-2
Spring Musical 1-2
Latin 1
Red Cross Assembly 2
Red Cross Representative
2-3-4

SHIRLEY ADLER
R.R. 5 Adler Rd.
UN 7-3189
St. James
Prom Committee



SANDRA BARRON
3426 Igleheart Ave.
HA 58915
Sacred Heart
Achievement Banquet 2
Assemblies 4
Spring Musical 3
Band 1-2-3-4
Homemaking Club 1
Pep Club 1
Latin Club 1
District and State Music Contest
May Day Attendant 3



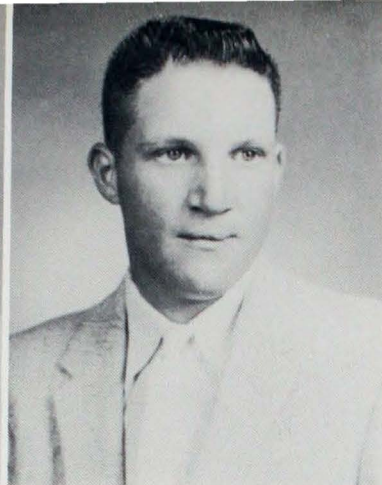

NORMAN BAUMGART
R.R. 1
Haubstadt, Indiana
WO 3-3490
St. Wendel

ROBERT BAUMGART
R.R. 8 Box 460
UN 7-2063
St. Theresa
Honor Student 2
Red & Gold Rating 3
Monogram 1
Achievement Banquet 1
Agriculture 1-2-3-4

TIM BAUMGART
2131 W. Michigan
HA 3-3038
St. Boniface
Achievement Banquet 2-3
Glee Club 1-2
Spring Musical 1-2-3
Band 1-2-3-4

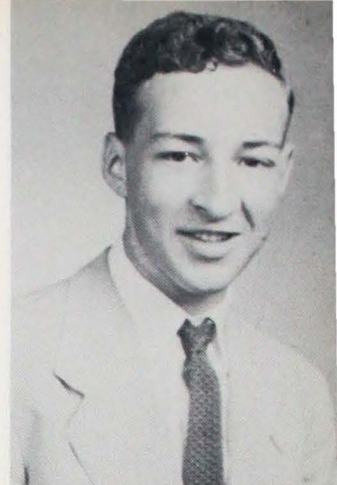

ROSE ANN BAYER
602 Baker Ave.
HA 3-8547
St. Anthony
Honor Student 1-2
Red & Gold Rating 1-2
Achievement Banquet 2
Assemblies 1-2-3-4
Glee Club 1-2
Spring Musical 1-2
Homeroom President 2
Pep 1-2-3-4
Latin 1
G.A.A.



MATER DEI, MORNING STAR...
keep us ever childlike in heart and
soul as we progress to maturity.

SHARON BELL
830 Pfeiffer Rd.
HA 3-1764
St. Theresa
Glee Club 1
Spring Musical 1

JACK BARTLETT
412 N. 3rd Ave.
HA 5-5964
St. Anthony
Paper Staff 3-4
Yearbook 3-4
Yearbook Co-Editor 4
Assemblies 3-4
Intramural Award 4

GAYLE BECKER
2558 Stringtown
HA 2-8738
St. Theresa
Glee Club 1-2
Assemblies 1-2-3
Spring Musical 1-2-3
Pep 1-2-3-4
Choral 3-4
Spanish 1
G.A.A. 1
Bowling 1-2-3

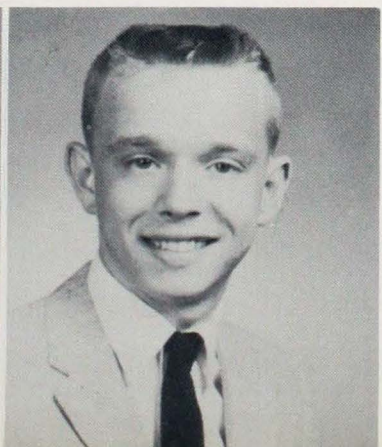

MARY LINDA BEHME
1413 Tupman Rd.
HA 5-4344
Corpus Christi
Assemblies 3
Glee Club 1-2
Spring Musical 1
Pep 3
Homemaking 1
Mission Club President 2





CARMEN BRACE
831 Joan Ave.
HA 3-4906
St. Theresa
Red & Gold Rating 3
Assemblies 2
Glee Club 2
Spring Musical 2
Pep 2
Latin 2
Red Cross 1



CHARLES BRAUN
R.R. 4 Meier Rd.
WO 3-3847
St. Joe, Indiana
Honor Student 1
Monogram 2
Achievement Banquet 1
Assemblies 1
Latin 2
Baseball 3



JUDI BENNETT
915 Harmony Way
HA 5-8512
Sacred Heart
Achievement Banquet
Assemblies



JUDIE BRANDSASSE
1602 N. St. Joe Ave.
HA 2-1262
St. Boniface
Assemblies 4
Glee Club 2
Spring Musical 2
Pep 2

MATER DEI...
keep us prudent, wise and humble



SHARON BRASEL
3006 W. Virginia St.
HA 5-5734
Sacred Heart
Glee Club 2
Spring Musical 2
Pep 1
Choral 1
Latin 1

BILL BRIEL
R.R. 7 Box 227
WO 3-3791
St. Joseph
Honor Student 1-2-3
Monogram 1-2-3
Achievement Banquet 1-2-3
National Honor Society 3
Latin 1-2
Geometry Contest
1st E.C. comprehensive
math contest
Final I.U. math

JERRY BROWNING
614 Werner Ave.
HA 4-2881
St. Boniface
Plays 3
Assemblies 1-2-3-4
Football 1-2-3-4
Basketball 1-2-3-4
Baseball 1-2-3-4
Track 1-2



BARBARA BRAUN
2739 W. Franklin St.
HA 4-8892
Sacred Heart
Honor Student 1-2-3
Monogram 1
Red & Gold Rating 1
Achievement Banquet 1
Assemblies 1
G.A.A. 1-2-3-4
Prom Committee





TOM BRUNE
1901 W. Iowa St.
HA 5-8319
St. Boniface
Glee Club 1
Spring Musical 1
Latin 1
Math Contest



YVONNE BRUNE
4417 Kratzville Rd.
HA 3-7988
Holy Redeemer
Red & Gold Rating 1
Homemaking 3
Library Club 1

ALLEN CAMPBELL
103 W. Maryland
HA 2-9165
Honor Student 1
Red & Gold Rating 1
Achievement Banquet 1
Student Council
(Defense Attorney)
Assemblies 3-4
Spring Musical 1
Science (Chemistry Club)
Football 1-4
Baseball 1-2-3-4

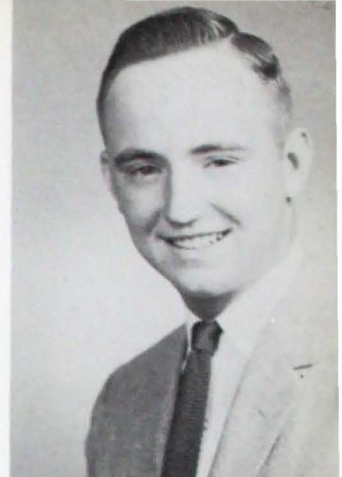

BILL BRAY
4810 Lakeview Dr.
WO 3-5235
Resurrection



BARBARA CONNER
1658 Buchanan Rd.
HA 4-0140
St. Boniface
Glee Club 1
Spring Musical 1
Pep Club 1
Homemaking 2-3
Homemaking Treasurer 3
Member of McCall's Teen
Fashion Board 4
Homemaking Representative

JEANETTE COOMES
921 W. Delaware St.
HA 2-8049
St. Anthony
Assemblies 3
Homemaking 2
Library 1

MARC CHOATE
2736 Hillcrest
HA 4-4887
Sacred Heart
Assemblies 2-3
Latin 1
Wrestling 2-3



KATHLEEN CLEMENTS
14 East Oregon
HA 3-6795
Assumption
Red & Gold Rating 1
Achievement 1
Student Council 1-2
Glee Club 1-2
Spring Musical 1-2
Pep 1-2
G.A.A. 1



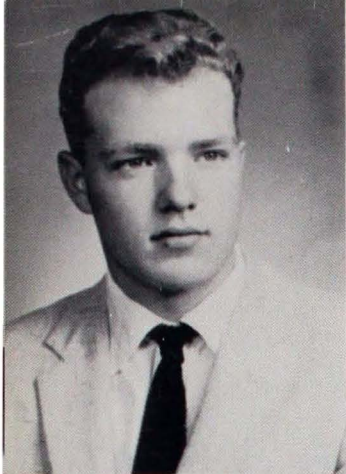

KEN CARTER
R.R. 7 Box 161
WO 3-3645
St. Joe

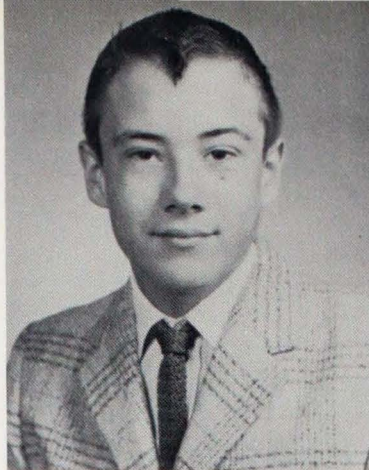

ALLEN CRANE
3011 West Maryland
HA 3-3317
Sacred Heart
Red & Gold Rating 1
Achievement Banquet 1
Assemblies 2
Band 1 1/2

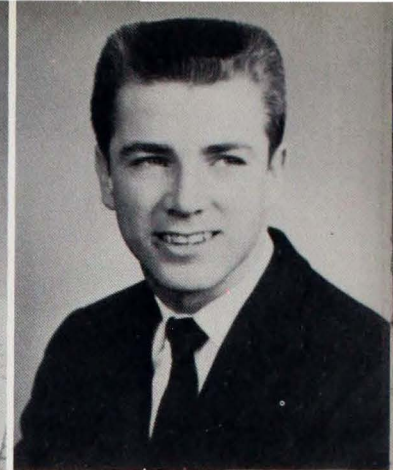

TOM COULTER
807 Taylor Ave.
HA 3-7510
St. Benedict
Assemblies 2-3-4
Glee Club 1
Cheerleader 3



ROSE DELACOMA
4819 Warren Drive
HA 4-0855
Holy Redeemer
Assemblies 3
Glee Club 1

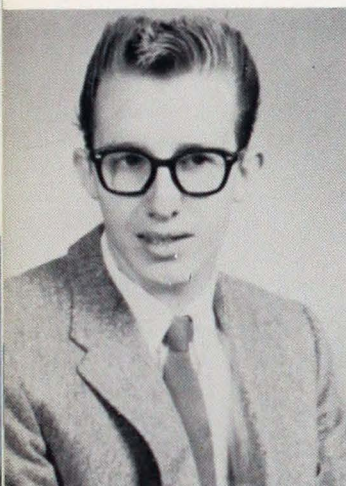
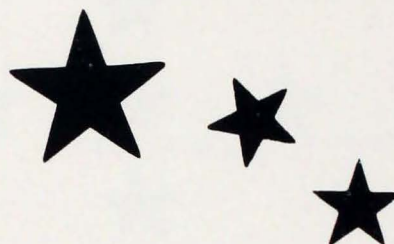

STEVE DEIG
Y.M.C.M.
Assumption
Assemblies

SHIRLEY DIEHL
533 E. Parkland Ave.
HA 3-6552
St. Theresa
Plays 3
Glee Club 1-2
Spring Musical 1-4
Pep 1-2-3-4
Latin 1
Student Council 4

JACK DEEVER
2834 Egmont St.
HA 3-2975
St. Agnes
Glee Club 1-2
Spring Musical 1-2
Police Force 2-3-4



LARRY DODD
420 E. Delaware St.
HA 3-9006
St. Joseph
Red & Gold Rating 1
Plays 3
Paper Staff 3-4
Yearbook Staff 4
Assemblies 3-4
Glee Club 3
Spring Musical 3
Photographer 4





DONNA DEBBS
1920 Helfrich Ave.
HA 3-1281
St. Boniface
Assemblies 1-3
Glee Club 1
Homemaking 2
Pep Club 1-2
Choral Club 1-2
Spanish 1
Red Cross Representative 2



BETTY DOSHER
322 W. Missouri St.
HA 4-1747
St. Anthony
Homemaking 1-2-3-4
Library Book Club 1
Library Staff 4



WAYNE ELPERS
R.R. 1 Haubstadt
WO 3-5077
St. Wendel
Assemblies 1-3
Agriculture 2
Spanish Club 1

WAYNE FELDHOUS
R.R. 13 Box 91
HA 3-5660
Corpus Christi



LINDA EHRHARDT
3715 Herrmann Road
HA 3-3252
St. Theresa
Play 3
Assemblies 1-2
Glee Club 1-2
Spring Musical 1-2
Homemaking 1
Pep Club 1-2-3
Latin Club 1
Speech Contest

JOHN EISTERHOLD
R.R. 9 Koring Rd.
WO 3-3365
Resurrection
Achievement Banquet 3
Plays 3
Paper Staff 3-4
Paper Editor 4
Yearbook Staff 3-4
Student Council 4
Assemblies 1-2-3-4
Football 1-2-4
Wrestling 1-2
Debate Team 1-2-3-4



THOMAS EWERS
3407 Mesker Pk. Drive
HA 3-7084
Resurrection
Assemblies 4
Glee Club 1-2
Spring Musical 1-2
Spanish 1
Football 3

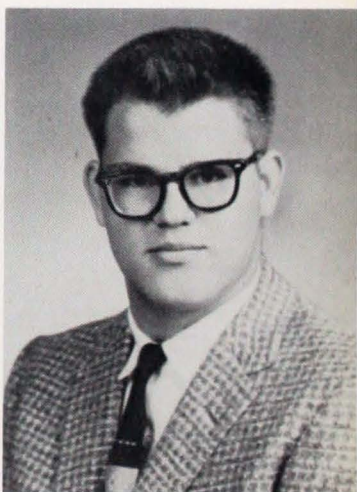

MYRON EFFING
R.R. 4 Box 239
WO 3-3110
St. Joe



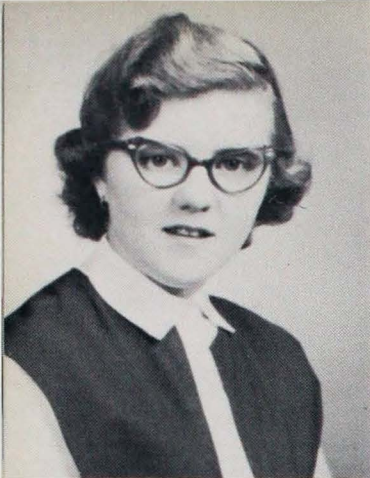

JUDY FICKAS
 2223 West Iowa St.
 HA 3-2056
 St. Boniface
 Honor Student 1-2-3
 Red & Gold Rating 1-2-3
 Achievement Banquet 3
 Glee Club 1
 Spring Musical 2
 Pep Club 1-2-3
 Choral Club 2
 Latin Club 1



DIANE ETHERINGTON
 117 Bellemeade
 HA 5-8850
 St. Benedict
 Assemblies 1
 Glee Club 1-2
 Spring Musical 1-2
 Pep Club 1-2-3-4



DIANA FELLER
 2927 N. Red Band Rd.
 HA 3-5065
 Corpus Christi
 Red & Gold Rating 1
 Achievement Banquet 1
 Pep Club 1
 Latin Club 1



PAT FITZSIMMONS
 407 Colonial Ave.
 HA 4-1165
 Holy Redeemer
 Honor Student 1-2-3
 Monogram 1-3
 Red & Gold Rating 1-2-3
 Achievement Banquet 1-2-3
 Plays 3
 Glee Club 1
 Spring Musical 1
 Pep Club 1-2-3-4
 Latin Club 1-2
 Spanish Club 3
 Math Contest, Latin,
 Spanish, Speech Contests

MORNING STAR...



BEVERLY FOLZ
 3418 W. Maryland St.
 HA 4-2997
 Sacred Heart
 Band Monogram
 Assemblies 1-2-3
 Glee Club 1-2
 Spring Musical 1-2-3
 Band 1-2-3-4
 Homemaking 1-2-3
 Pep 1-2
 G.A.A. 1
 Vice-President Homemaking 2
 Secretary Homemaking 3

JOHN FLAMION
 518 East Iowa St.
 HA 3-9924
 St. Joseph
 Spanish Club 1
 Patrol Boy 2

RICHARD FOSTER
 861 N. Helfrich Rd.
 HA 3-8791
 Sacred Heart



DELORES FOLZ
 R.R. 1 Mt. Vernon, Indiana
 YU 5-2194
 St. Phillip's
 Honor Student 1-2-3
 Monogram 1-2
 Achievement Banquet 1-2
 Assemblies 3-4
 Pep 1-2-3
 Latin 1-2
 Latin Contest

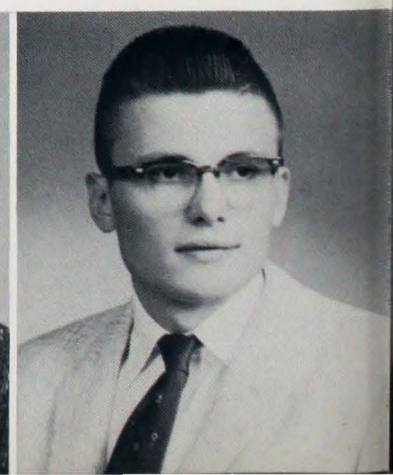
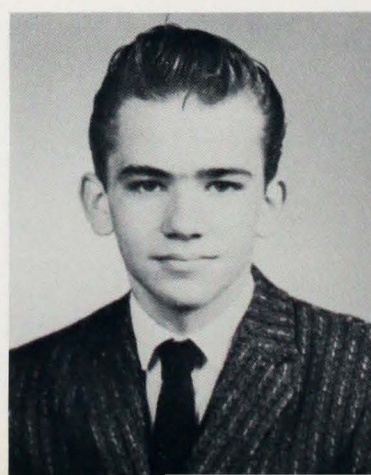



MARIAN FROEHLE
412 Second Ave.
HA 4-2635
St. Anthony
Achievement Banquet 2
Play 3
Assemblies 1-2-3-4
Glee Club 1-2
Spring Musical 1-2-3-4
Band 1-2-3-4
Pep 1-2-3
G.A.A. 1-2
Bowling 1-2
Marians 2-3-4
Band Treasurer 4
Co-Captain of Candy
Drive 2



CATHERINE FOLZ
2230 Harmony Way
HA 3-8365
St. Boniface
Honor Student 1-2-3
Red & Gold Rating 1-2-3
Achievement Banquet 1-2-3
Assemblies 1-2-3-4
Glee Club 1
Spring Musical 1-2-3-4
Band 1-2-3-4
Pep 1-2
Choral 2
Latin 1-2
Secretary of Band 4
Band Sweater

PRISCILLA GEMPLER
309 W. 8th Mt. Vernon
PO 3-2244
St. Matthew
Red & Gold Rating 1-2-3
Assemblies 1-2
Achievement Banquet 1-3
Glee Club 1-2
Spring Musical 1
Latin 1



PHYLIS FUNKE
2727 Mt. Vernon Ave.
HA 5-5023
Sacred Heart
Assemblies 1-2
Glee Club 1-2
Spring Musical 1-2
Homemaking 3



direct our ways to maturity

KENNETH GEUSS
R.R. 7 Box 208
WO 3-3950
St. Joseph

SANDRA GLENN
1901 Hercules Ave.
HA 3-5185
Red & Gold Rating 1

BILL FULKERSON
24 Bujey Dr.
UN 7-2833
Holy Redeemer
Basketball 1
Track 1

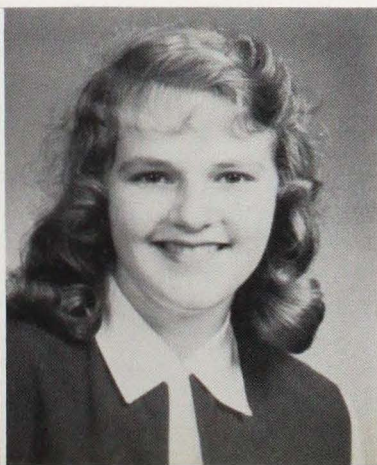
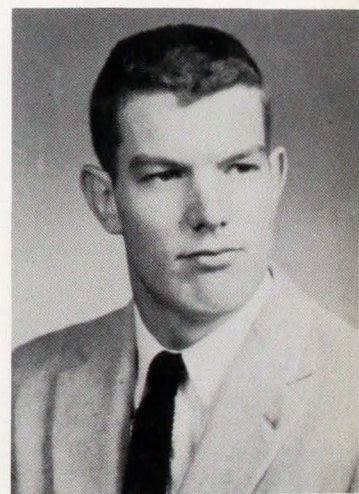

RON GEBHARDT
1006 N. Helfrick Rd.
HA 4-3823
Corpus Christi

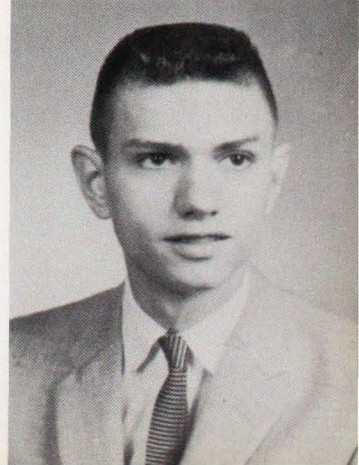

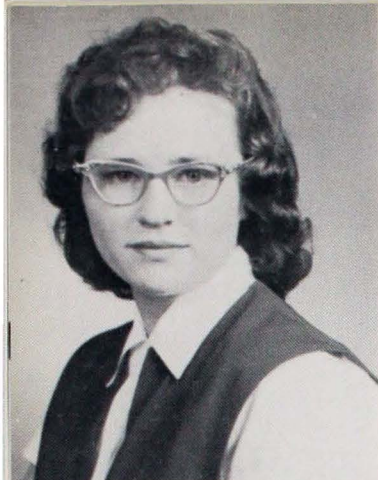

BETTY GRIES
1201 N. Garvin
HA 4-2355
St. Joseph
Assemblies 1
Glee Club 1-2
Spring Musical 1-2-3
Homemaking 1-2-3
Pep Club 1



RITA GORE
419 E. Michigan St.
HA 3-9461
St. Joseph
Red & Gold Rating 1
Achievement Banquet 1
Plays 1
Assemblies 1-2-3-4
Glee Club 1-2
Spring Musical 1-2-3-4
Pep Club 1
Latin 2
President of Marians 4
1st Place in District
Music Contests 4 Years
1st Place at State Con-
tests 3 Years
Winner of Evansville
Philhormonic Orchestra
Youth Auditions and Solists
Winner of Musicians Club
Clifford Award



MARGARET ROSE GOEBEL
R.R. 2 Mt. Vernon
YU 5-2785
St. Phillip
Red & Gold Rating 2
Assemblies 2-3-4
Glee Club 1
Spring Musical 2-3-4
Choral 2-3
G.A.A. 1



ROSALIE GRIES
R.R. 7 Box 106
WO 3-3434
St. Joseph
Homemaking 3-4
Pep Club 2
Latin Club 1



BETTYE GOEBLE
2667 W. Iowa St.
HA 3-4568
Sacred Heart
Red & Gold Rating 1-2
Achievement Banquet 1-2-3
Latin 1
Student Council 2-3
Assemblies 1-2-3-4
Mater Dei Bowling Team

ROBERT GRIES
2208 Vogel Rd.
GR 6-8214
St. Joseph
Baseball 2

ANN GRANNAN
418 Delaware St.
HA 5-7089
St. Joseph
Glee Club 1-2
Homemaking 2-3-4
Pep 1



JOYCE GOEBLE
R.R. 13 Box 126
YU 5-2818
St. Philip
Latin Club 1-2

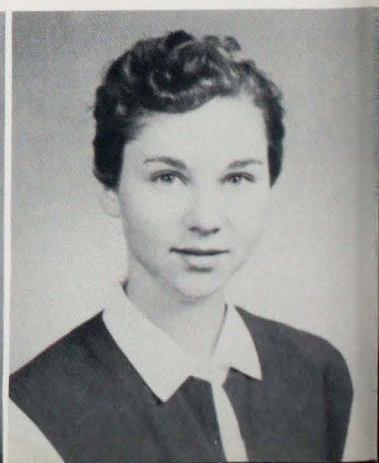



LARRY HALLER
3120 Igleheart
HA 5-8036
Sacred Heart



JOHN HAMILTON
2123 W. Iowa St.
HA 2-4285
St. Boniface
Assemblies 1-2-3
Glee Club 1-2
Spring Musical
Band 1-2-3-4
Latin Club 1
Football 1-2-3-4
Musical Awards 1-2-3

LARRY HAPPE
R.R. 7 St. Joseph Ave.
HA 3-6810
St. Boniface
Red & Gold Rating 2
Plays 1
Assemblies 1
Wrestling 1



JIM HARL
911 West Indianan
HA 2-9379
St. Anthony
Assemblies 1-2-3-4
Baseball 1-2-3
Basketball 1-2



DAVE HEATHCOTT
117 Baker Ave.
HA 2-5028
St. Anthony
National Honor Society 3-4
(President 4)
Student Council 1
Assemblies 1-2-3-4
Pep Club 1
Latin Club 1-2
Chemistry Club
Football 1-2-3-4
Basketball 1-2
Track 2
Student Council Judge 4

DANIEL HARTE
1221 Mary Street
HA 3-6168
St. Anthony

SUZANNE HARTMANN
2414 W. Maryland
HA 5-5935
Sacred Heart
Assemblies 1-2-3
Glee Club 2
Spring Musical 2
Homemaking 1-2-3-4
Pep 1-2-3
Red Cross Representative
Girls Bowling Team



SHARON HAPPE
6301 Mill Road
WO 3-2259
Resurrection
Homemaking Club 4
Pep Club 1
Spanish 1-2



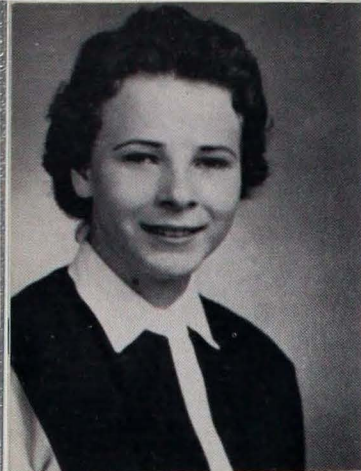

GLORIA HERRMANN
3811 Detray Rd.
WO 3-3048
Resurrection
Assemblies 1
Glee Club 1
Spring Musical 1
Homemaking 1-2
Pep 1-2-3



SHARON HOFFMAN
R.R. 13 Evansville
YU 5-2240
St. Philip
Honor Student 2-3
Monogram 2-3
Red & Gold Rating 2-3
Achievement Banquet 2-3
Class Officer (Secretary) 4
Assemblies 2-3-4
Glee Club 2
Spring Musical 2
Choral 3
Spanish Club 1-2

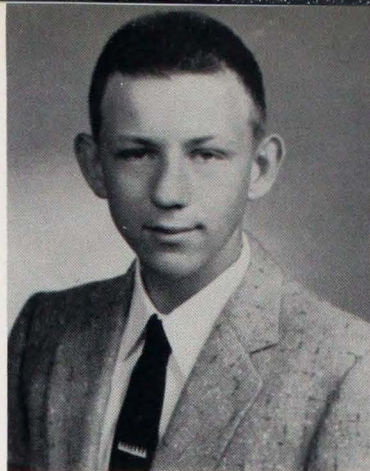

RUSSELL HERRMANN
R.R. 2 Wadseville
YU 5-2349
St. Agnes
Agriculture 4

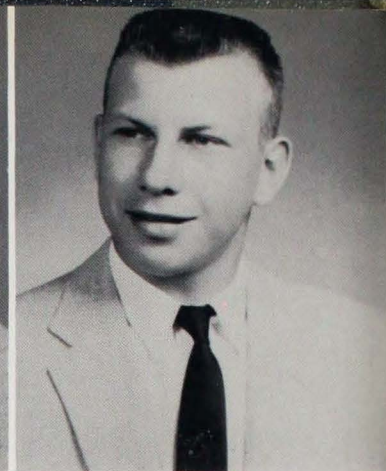

MICHEAL HERRMANN
R.R. 1 Box 336
YU 5-3291
St. Agnes
Ag Club 1-2-3-4
Football 1-2-3-4

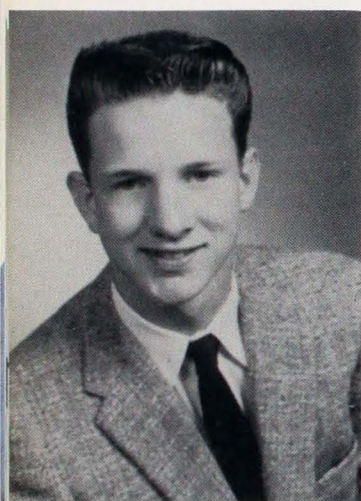

PAT HEIL
602 Wessel Lane
HA 5-1847
Sacred Heart
Band 1
Baseball 1
Wrestling 2-4
Track 4

ED HOFFMAN
R.R. 1 Box 482
HA 4-1277
St. Agnes

TOM HARTMAN
5120 Sherbrooke Rd.
HA 3-5973
Holy Redeemer

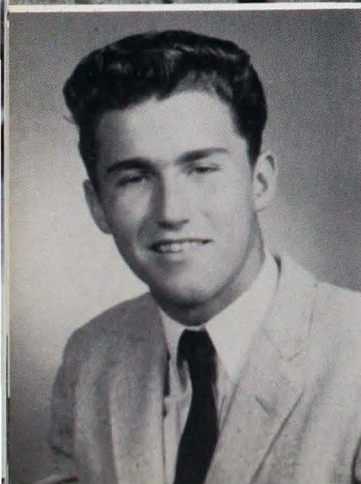

JERRY HEAD
1221 N. 3rd Avenue
St. Anthony
Assemblies 1
Football 4
Track 1
Wrestling 1

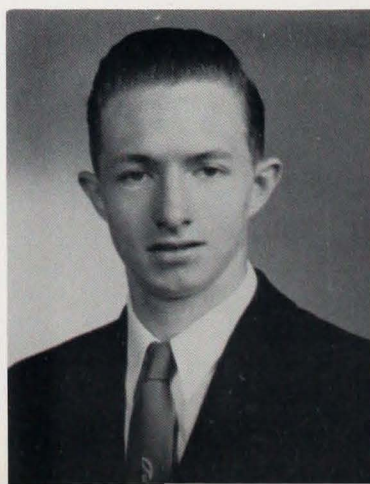

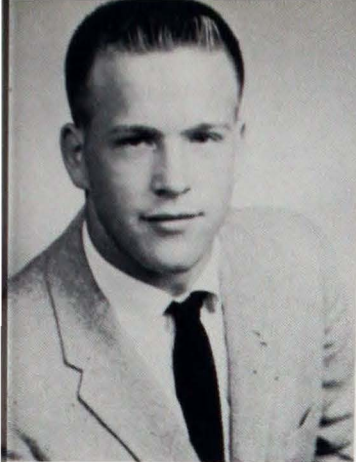

GEORGE HILDENBRAND
R.R. 3 Schmitt Lane
GR 6-7031
St. Theresa



SUE ELLEN HOSICK
1101 Second Ave.
HA 5-9703
St. Anthony
Honor Student 1-2-3
Monogram 1-2-3
Red & Gold Rating 1-2-3
Achievement Banquet 1-2-3
Plays 2-3
National Honor Society 3-4
Student Council 2-3-4
Assemblies 1-2-3-4
Glle Club 1-2
Spring Musical 1-2-3-4
Pep 1-3
Dramatics 2-3-4
Marians 2-3-4
Chemistry Club 4

MARILYN HAYDEN
932 Joan Ave.
HA 4-3666
St. Theresa
Glle Club
Assemblies
Homemaking
G.A.A.
Bowling



EMILIE HOLLINGSWORTH
109 Edgar Street
HA 4-3172
Assumption
Achievement Banquet 3
Plays 3
Yearbook Staff 3-4
Assemblies 1-2-3
Glle Club 1-2
Spring Musical 1-2-3-4
Pep Club 3
Homemaking Club 3
Choral Club 1-2-3
Marians 3-4

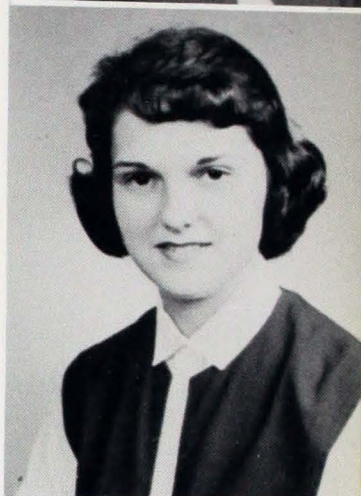

MATER DEI... elevate our motives

JIM HORSTKETTER
5809 Stringtown Rd.
HA 4-7840
Holy Redeemer
Wrestling 1
Football 1-2-3-4
Assemblies 2-4
Pep Club 2

RONALD HOLLANDER
137 Upper Mt. Vernon Rd.
YU 5-2961
Corpus Christe
Honor Student 1
Red & Gold Rating 1
Achievement Banquet 1
Ag Club 1-2-3-4

PATRICIA HOLLANDER
1117 Edgar Street
HA 4-0200
St. Anthony
Play 1
Spring Musical 1-2-3-4
Latin 1
Band 1-2-3-4
Homemaking 2-3
Pep 1-2-3
Choral 3-4
Band Contest 2-4



DORIS HOLLANDER
620 East Iowa St.
HA 4-2508
St. Joseph
Red & Gold Rating 1
Assemblies 2-3
Glle Club 2
Spring Musical 2-3
Choral Club 3
Latin 1

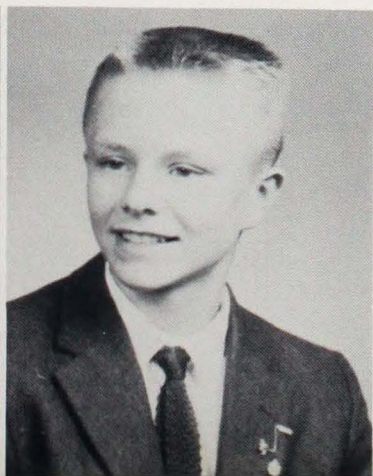
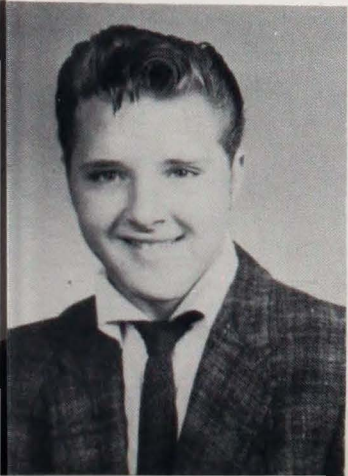



BRENDA KEENEY
1412 Delamar Ave.
St. Agnes
Monogram 3
Red & Gold Rating 3
Assemblies 3
Homemaking Club 3
Pep Club 1-2-3
Choral Club 3



CHESTER JOST
923 W. Delaware St.
HA 3-9147
St. Anthony
Glee Club 1-2
Red & Gold Rating 1
Achievement Banquet 1
Spring Musical 1



BARBARA JARBOE
R.R. 13 Box 138
YU 5-2175
St. Philip
Assemblies 1
Homemaking 1-3-4
Pep 2



MARY JO KELLE
R.R. 4 Box 167
WO 3-3360
Assemblies 1-2-3
Glee Club 1
Spring Musical 1-2
Homemaking Club 1-2
Pep Club 1-2-3
Choral Club 2



JUDY KENNEDY
504 Casselberry
HA 4-6579
St. Boniface
Achievement Banquet 2-3
Plays 3
Paper Staff 3
Assemblies 2-3
Glee Club 1
Spring Musical 1-2-3
Marians 1-2-3-4

CAROL KEOWN
24 South Fares
HA 3-6663
St. Benedict
Assemblies 1-2-3
Glee Club 1
Pep Club 3
Choral Club 1-2
G.A.A. 3

NANCY ANN KERN
R.R. 4 Box 338A
WO 3-3694
St. Joseph
Red & Gold Rating 1-2-3
Assemblies 2
Glee Club 1-2
Spring Musical 1



ALICE HUCK
613 E. Louisiana St.
HA 5-6076
St. Joseph
Glee Club 2
Spring Musical 2
Homemaking 4





SHARON KILLIAN
814 Judson
HA 2-6793
St. Mary's
Assemblies 2

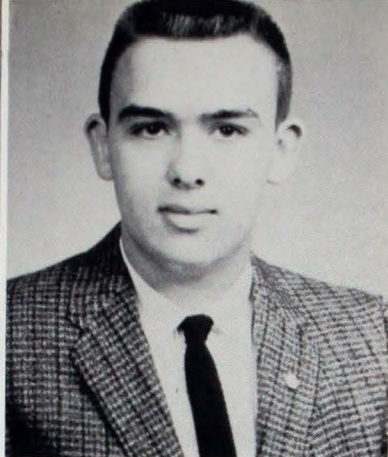

EUGENE KOCH
1717 Harmony Way
St. Boniface
Red & Gold Rating 3
Assemblies 2-3
Glee Club 1-2
Spring Musical 2
Football 1-2

MIKE KORMELINK
3601 New Harmony Rd.
HA 3-9707
Resurrection
Honor Student 1
Monogram 1
Red & Gold Rating 1
Achievement Banquet 1
Assemblies 3
Latin 1-2
Science Club 4
Track 1-2
Latin Award 1

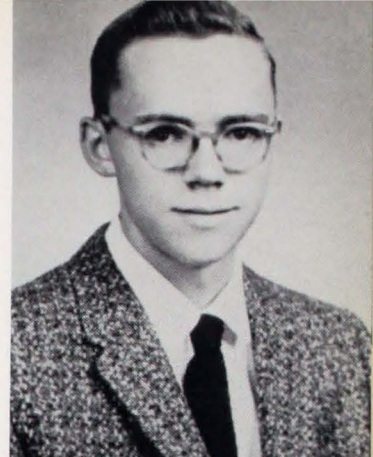

LARRY KREMER
1903 W. Michigan St.
HA 3-7693
St. Boniface
Red & Gold Rating 1
Class Officer 1
Yearbook Staff 1
Assemblies 4
Glee Club 1
Spring Musical 1
Latin Club 1
Football 1-2-3-4
Basketball 1-2-3-4
Track 1-2-3-4
Wrestling 2
Baseball 1-2
Police Chief 4

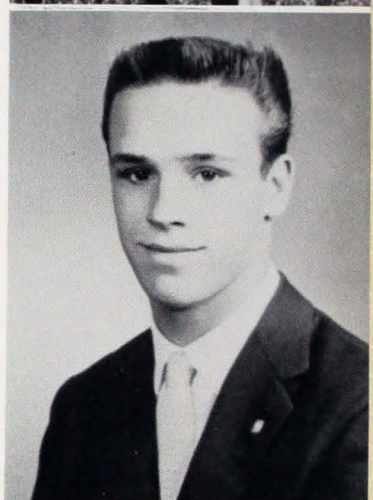

JERRY KRACK
3306 N. St. Joseph Ave.
Resurrection
HA 3-4090
Achievement Banquet 1
Assemblies 2-3
Glee Club 1-2
Spring Musical 1-2
Basketball 1-2
Baseball 1

EDWARD KNAPP
1602 W. Missouri St.
HA 4-6979
St. Boniface
Yearbook Staff 2
Assemblies 2-4
Spring Musical 1-2
Glee Club 1-2
Golf 2-3

CAROLYN KLENCK
312 Keck Ave.
HA 2-4593
St. Theresa
Red & Gold Rating 1-2
Achievement Banquet 1-2-3
Plays 3
Assemblies 3
Glee Club 1-2
Spring Musical 1-2-3
G.A.A. 1-2-3

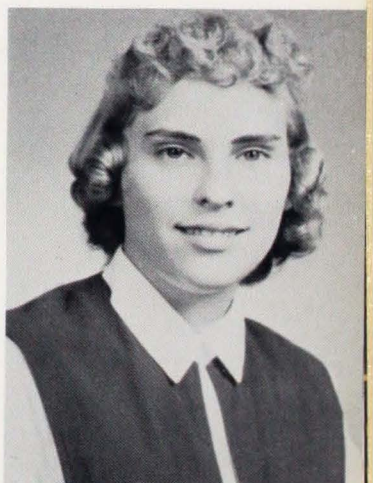

JANICE KUEBER
Box 207 Mt. Vernon
YU 5-2037
St. Phillip
Red & Gold Rating 1-2-3
Pep Club 1
Choral Club 1
Achievement Banquet 1
Assemblies 1
Precinct Committeeman 2

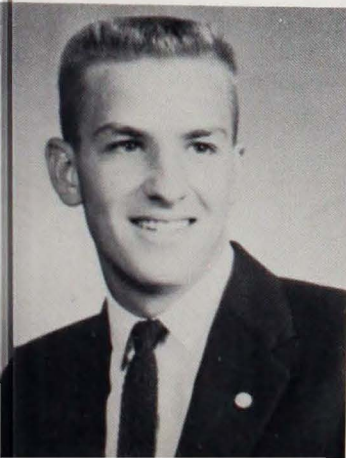



BARBARA LITHERLAND
501 N. Woods Avenue
HA 3-1278
St. Boniface
Assemblies 2-3
Glee Club 1
Spring Musical 1-2
Band 1
Homemaking 1
Pep Club 1
Library Club 1
G.A.A. 1-2-3

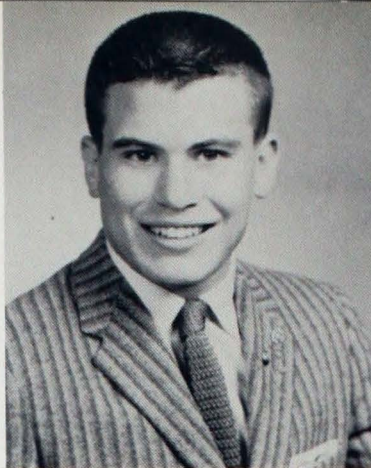

MIKE LYTHGOE
514 N. Main St.
HA 3-7641
St. Joseph
Red & Gold Rating
Achievement Banquet 1-2-3
Plays 3-4
Class Officer 1-4
Yearbook Staff 1-2
Student Council 3-4
Assemblies 1-2-3-4
Latin Club 1-2
Chemistry Club 4
Football 1-2-3
Track 1-2-3
Wrestling 1-2

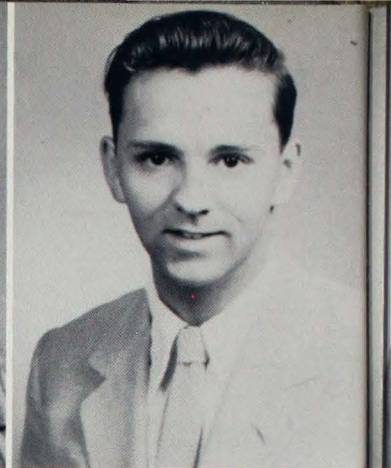

RICHARD LINDENSCHMIDT
2828 Egmont St.
St. Agnes
NOMA Spelling Certificate

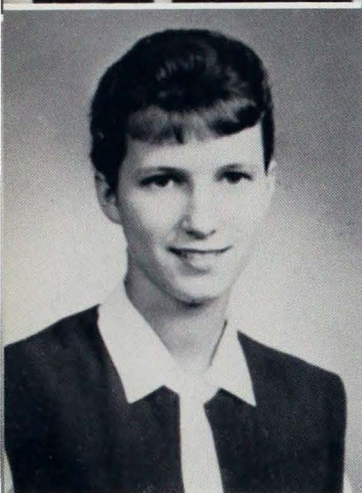

MARYBETH LAMBLE
1927 E. Blackford
GR 6-1453
Plays 3
Student Council 4
Assemblies 3-4
Glee Club 1-2
Spring Musical 1-2
Pep Club 3-4
G.A.A. 1-2-3
Pep Club Officer 4
Red Cross Representative 3

MORNING STAR... enlighten our judgement

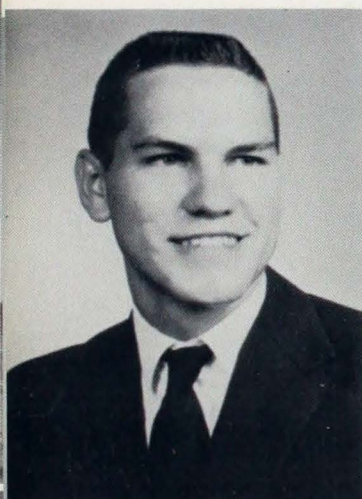

BILL LUIGS
R.R. 7
St. Wendel
WO 3-3410
Wrestling 2
Treasurer of Y.C.F.
Red & Gold Rating 2
Secretary of Y.C.F.
Indiana Tractor
Driving Champion

SANDRA LEHEMAN
504 Standey Avenue
HA 2-7656
St. Theresa
Red & Gold Rating 3
Glee Club 2
Spring Musical 2
Pep Club 3-4
Choral Club 3

STEVEN LAMBLE
3219 Folz Lane
HA 3-4328
Resurrection
Assemblies 1
Glee Club 1-2



PATRICIA LAMB
R.R. 2 Wadesville
WO 3-3634
St. Joseph
Red & Gold Rating 1
Achievement Banquet 1
Assemblies 2
Glee Club 1-2
Spring Musical 1-2
Pep Club 1-2
Choral Club 1

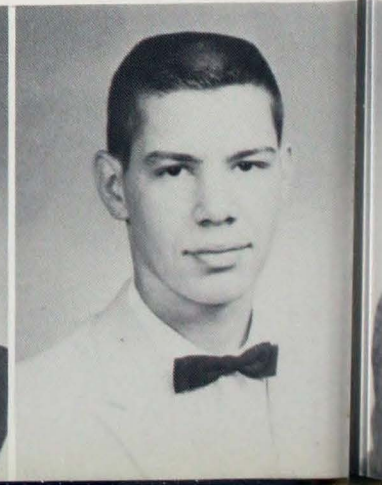

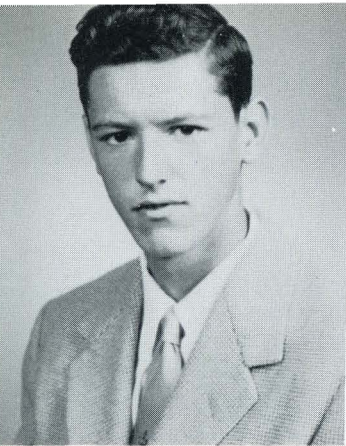

JOHN MARTIN
1503 W. Missouri
HA 4-8346
St. Anthony

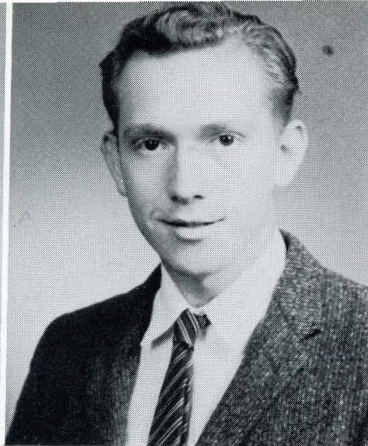

JAMES MATHIS
2510 W. Virginia
HA 4-2603
Sacred Heart
Red & Gold Rating 3
Basketball 1
Baseball 2

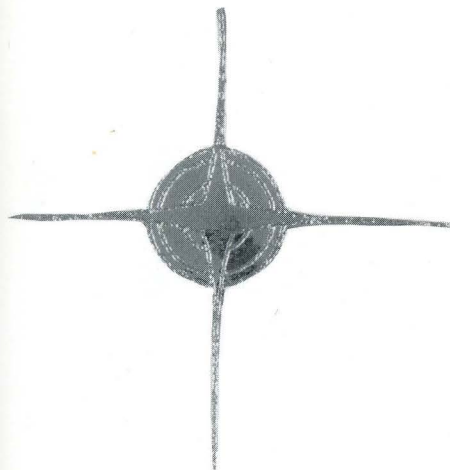

DONALD MAYER
2216 W. Virginia
HA 4-5425
St. Boniface
Assemblies 1-2

JOHN MANGER
219 Read Street
HA 2-5270
Assumption
Paper Staff 3-4
Assemblies 2-4
Track 2

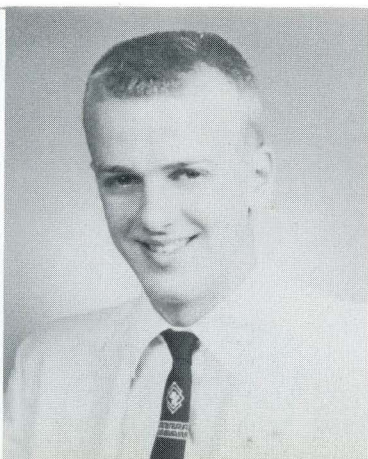
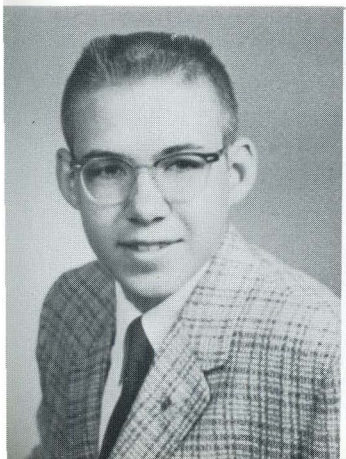

PAT MILLER
2624 W. Virginia
HA 4-6733
Sacred Heart
Red & Gold Rating 1
Yearbook Staff 1
Assemblies 1-2
Glee Club 1-2
Spring Musical 1-2
Pep Club 1-2
Latin 1-2
G.A.A. 1-2-3



JOAN MINNETTE
2774 W. Franklin
HA 4-4006
Sacred Heart
Assemblies 1-2-3
Glee Club 3
Spring Musical 2
Pep 1
Choral 2
G.A.A. 1

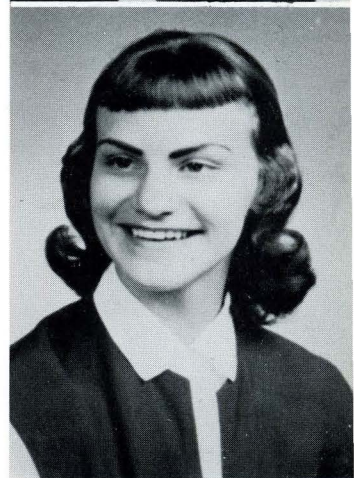

DOROTHY MAYSE
1121 Mesker Park Dr.
HA 2-1649
St. Boniface
Glee Club
Spring Musical
Pep 1-2
Library 1
G.A.A. 1-2-3

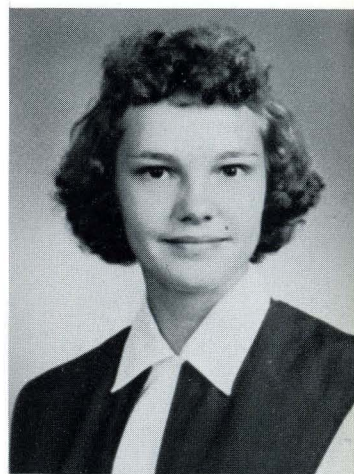

JUDIE MATTINGLY
505 Van Dusen
HA 2-6275
St. Theresa
Glee Club 1
Spring Musical 1-2-3
Homemaking 1
Pep 1-2
G.A.A. 1-2-3



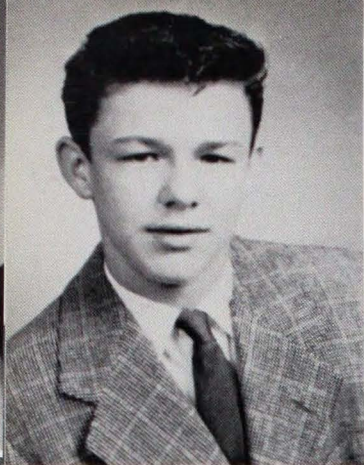

TOM MOORE
1701 Glendale
HA 2-7035
St. Agnes
Plays 1-2
Assemblies 4
Glee Club 2
Spring Musical 2



YVONNA McBRIDE
3035 W. Maryland
HA 4-6893
St. Boniface
Honor Student 1-2-3
Plays 1-2
Class Officer 2
National Honor Society 1
Student Council 1-2-3-4
Assemblies 1-2-3-4
Glee Club 1-2
Spring Musical 1-2-3
Pep 1
Latin 1
Secretary of Marians
Latin, Math, Speech
Contest 4



MARGARET MOEHOLENKAMP
26 W. Louisiana
HA 2-7045
St. Anthony
Homemaking 2
Latin 1-2



SALLY MOSER
2804 Forrest Ave.
HA 4-8166
Sacred Heart
Honor Student 3
Monogram (Yearbook)
Red & Gold Rating 1-2-3
Achievement Banquet 2-3
Latin Contest Award 1
Paper Staff 3-4
Yearbook 3-4
Assemblies 1-2
Glee Club 1-2
Spring Musical 1-2
Pep 1-2-3
Latin 1
Yearbook Editor



BILL MUENSTERMAN
2825 N. Edgar
HA 5-8588
St. Anthony
Honor Student 1
Monogram 1
Red & Gold Rating 1-2-3
Achievement Banquet 1-2-3
Assemblies 1
Latin 1
Football 2-3-4
Track 3-4

DAVE MUENSTERMAN
R.R. 7
WO 3-3522
St. Wendel
Pep 1

JOHN MURPHY
2113 W. Illinois St.
HA 5-9723
St. Boniface
Honor Student 1
Red & Gold Rating 1
Assemblies 1-2-3
Spanish 1



SHIRLEY McCASLIN
1012 Allens Lane
HA 2-9704
Honor Student 3
Red & Gold Rating 3
Achievement Banquet 3

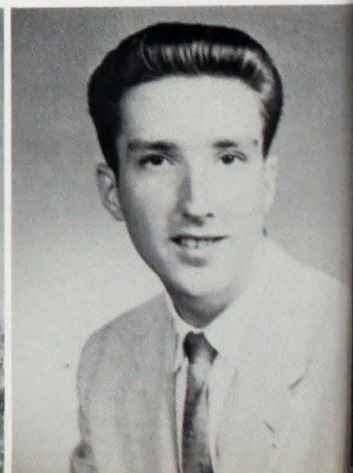
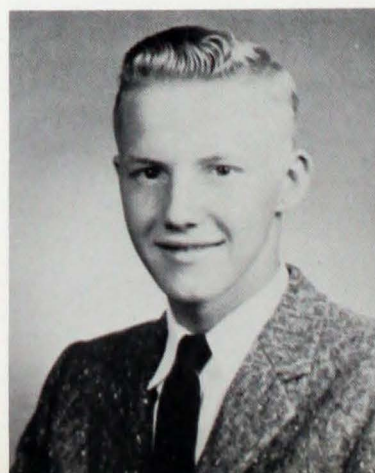



MARLENE NOELKE
216 E. Iowa St.
HA 5-6012
St. Joseph
Honor Student 2
Red & Gold Rating 2-3
Achievement Banquet 2
Pep 2
Spanish 1



DAN NORMAN
2012 W. Michigan St.
HA 2-9694
St. Boniface

MARGARET McCLURE
303 E. Missouri
HA 2-8989
St. Joseph
Honor Student 1-2-3-4
Monogram 1-2-3
Red & Gold Rating 1-2-3
Achievement Banquet 1-2-3
Plays 3
National Honor Society
(Treasurer)
Student Council 4
Assemblies 1
Glee Club 1-2
Spring Musical 1-2
Chemistry Club 4

RITA McDURMAN
R.R. 2 Box 225
YU 5-3214
Honor Roll 1-2-3
Red & Gold Rating 1-2-3
Achievement Banquet 2
Latin Club 2



JIM NELSON
1217 Second Ave.
HA 2-5571
Monogram 1
Student Manager

LOIS NIEMEIER
R.R. 2
Mt. Vernon, Indiana
St. Phillips
Yearbook Staff 1-2-3-4
Assemblies 1
Pep 1-2-3
Bowling 2

JERRY McRAE
2121 Harding
HA 2-1631
St. Theresa
Honor Student 1-2
Assemblies 1-2-3
Football 1
Basketball 1-2-3-4
Golf 1-2-3-4

MARY NIEMEIER
1103 Second Ave.
HA 4-5608
St. Anthony
Monogram 2
Red & Gold Rating 1
Paper Staff 3-4
Yearbook Staff 1-2-3-4
Assemblies 1-2
Pep 1-2-3
Bowling 2
Fighting 69th 3
Red Cross 1-2-3-4

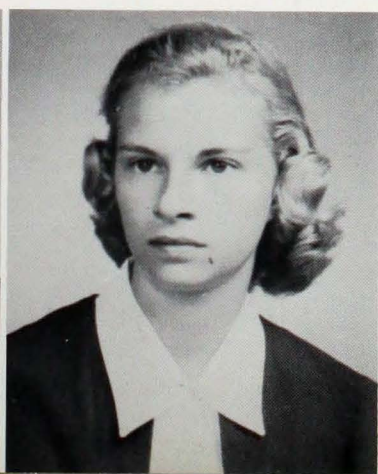



LARRY ORTH
1318 Edgar St.
HA 4-1947
St. Anthony
Achievement Banquet 2
Plays 1-2-3-4
Spring Musical 1-2-3-4
Latin 1-2
Library 1-2-3-4

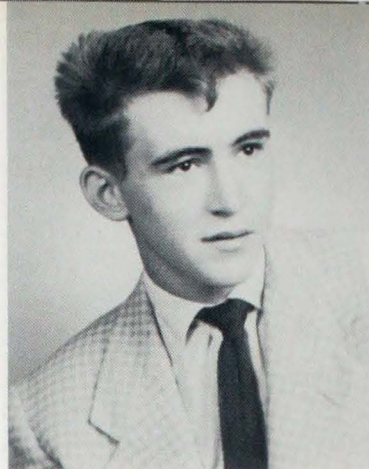

WAYNE PAYNE
R.R. 1 Box 258
YU 5-3034
St. Agnes
Achievement Banquet 2
Latin 1-3
Assemblies 1
Football 1-2-3



MARY NURRENBERN
R.R. 2 Box 182
Evansville, Ind.
St. Agnes



GARY PECK
619 W. Delaware St.
HA 2-0142
St. Anthony
Honor Student 2-3
Monogram 3
Red & Gold Rating 1-2
Achievement Banquet 2-3
Yearbook Staff 4
Student Council 4
Assemblies 1-2-3-4
Chemistry Club 4
Basketball 1-2-3
Track 1
Baseball 1-2-3

MATER DEI...

direct us in



LEONA PAUL
R.R. 1 Haubstadt, Ind.
WO 3-3492
St. Wendel
Assemblies 3
Spring Musical 3
Homemaking 2-3
Pep 1
Choral 3

MARY JEAN PENDLEY
1514 Cumberland Ave.
HA 3-9593
Red & Gold Rating 1-2-3
Pep 3-4

JOYCE PINAIRE
411 E. Michigan
HA 3-7315
St. Joseph



BARBARA OFFERMAN
R.R. 1 Haubstadt, Ind.
WO 3-5065
St. Wendel
Honor Student 1-2-3
Monogram 1-3
Red & Gold Rating 1-2-3
Achievement Banquet 1-2-3





CLARA REXING
R.R. 5
Evansville, Ind.
UN 7-3208
St. James
Red & Gold Rating 1-2
Achievement Banquet 1-2
Assemblies 1
Library 1-2



BEVERLY RALEY
3010 Igleheart Ave.
HA 5-9267
Sacred Heart
Red & Gold Rating 2-3
Achievement Banquet 2-3
Yearbook Staff 4
Student Council 4
Assemblies 3-4
Spring Musical 2
Homemaking 2-3
Pep Club 1-2-3
Choral 2
Latin 1
Bowling 1-2

LINDA PURDY
4017 Broadway
HA 4-9651
St. Agnes



OTTO PRESKE
1416 Harmony Way
HA 5-6838
City Official
Assemblies 4
Prom Committee Chairman
Safety Cartoon Winner 2
Art Editor 4
Play 3-4



Catholic Action

RICHARD PLUMP
2921 Harmony Way
HA 4-3802
St. Boniface
Red & Gold Rating 1
Play 1

JERRY POWELL
91 4th Ave.
HA 3-3334
St. Anthony
Football 1
Basketball 1
Track 1
Assemblies 1-4

ROELLA RAUCK
105 E. Michigan
HA 3-6772
St. Joseph
Choral 2-3-4
Spring Musical 2-3
Homemaking 3
Jr. Red Cross 1-2-3



BETH PIKE
2078 W. Michigan
HA 5-2873
Glee Club 1
Spring Musical 1-2
Pep 2
Assemblies 1-2





JANICE RICHARDT
2658 W. Maryland
HA 2-1913
Sacred Heart
Assemblies 2
Glee Club 2
Spring Musical 2
Homemaking 3



STEVE SANFORD
1916 W. Michigan St.
HA 2-2681
St. Boniface
Achievement Banquet 4
Yearbook Staff 1
Student Council 1
Assemblies 1-2-3
Glee Club 1-2
Spring Musical 1
Science Club 4
Modern Language Club 1
Football 1
Baseball 1-2-3-4
Precinct Committeeman 2
Prom Committee Chairman



RAY REXING
Haubstadt, Ind.
Assembly 3
Agriculture 1-2-3-4
Secretary 3
President 4



JUDY RODE
728 East Iowa St.
HA 4-2643
St. Joseph
Honor Student 1
Monogram 1
Red & Gold Rating 1
Achievement Banquet 1-2-3
Paper Staff 3-4
Yearbook Staff 2-3-4
Pep Club 1-2-3-4
Spanish 1-2
Assemblies 1-3
Yearbook Monogram 3

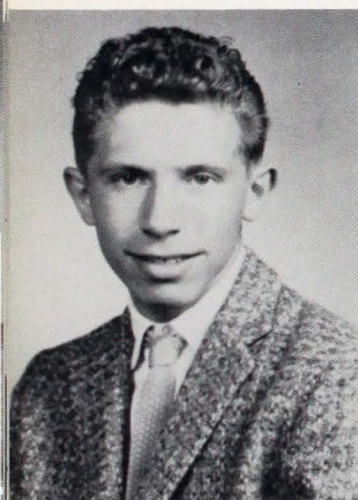

BOB RHEINLANDER
1000 Rheindlander
HA 3-3433
Sacred Heart
Honor Student 1
Monogram 1
Red & Gold Rating 1
Achievement Banquet 1
Assemblies 1
Spanish

JUDY RUNAU
2024 W. Pennsylvania
St. Boniface
Honor Student 3
Red & Gold Rating
Achievement Banquet 2
Pep Club 2

MARY SCHEU
R.R. 4 No. 6
School Road
WO 3-3965
St. Joseph
Red & Gold Rating 1-2
Prom Committee 3
Algebra Contest 1



MARGARET ROBERTSON
R.R. 1 Peeless Road
HA 4-3063
St. Agnes
Red & Gold Rating 4
Achievement Banquet 3
Assemblies 1
Spring Musical 1
Homemaking 1
Pep 1
Choral 1

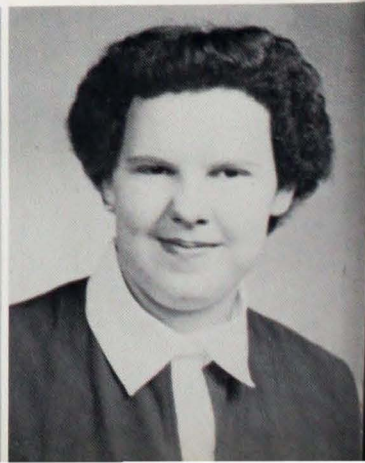



MARY JANE SCHMITT
507 East Iowa
St. Joseph
Glee Club 2
Spanish 2



MARTHA SENG
R.R. 1 Box 302, Evansville
YU 5-2061
St. Philipp
Red & Gold Rating
Homemaking 3
Pep 1-2

ED SHHNAUTZ
646 E. Florida St.
HA 5-6854
St. Joseph
Achievement Banquet 3
Plays 3
Track 2-3
Spring Musical 2-3-4
Latin 1
Wrestling 2-3-4
Tennis 4
Boys Choir 2-3-4

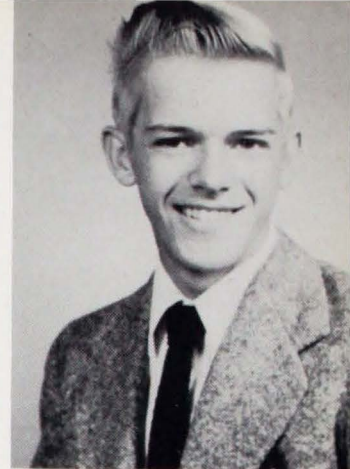

NANCY SCHMITT
207 W. Columbia St.
HA 5-5478
St. Joseph
Glee Club 2
Spring Musical 2
Pep 1-2-3
Yearbook Staff 1
G.A.A. 1



SHARON RICHARDT
R.R. 7 Schenk Rd.
WO 3-3087
Holy Redeemer
Honor Student 1-2-3
Monogram 1-2-3
Achievement Banquet
1-2-3
Plays 3
Class Officer 1-2-3-4
Pep 2-3
National Society
Student Council
Assemblies 2-3-4
Science Club
Chemistry Club
Marians 4
Contest (Speech)

LINDA SCHMITT
2231 W. Delaware
HA 5-8023
St. Boniface
Red & Gold Rating 2-3
Achievement Banquet
1-2-3-4
Assemblies 1-2-3-4
Band 1-2-3-4
Pep 2
Band Treasurer 3
Band President 4
Prom Committee 3



CHARELENE SCHULTHEIS
R.R. 3 N., Green River Rd.
Honor Student 1-2-3
Red & Gold Rating 1-2-3
Pep 2
Assemblies 1-2-3

MARILYN SARTORE
2427 Illinois St.
HA 4-8561
Assumption
Red & Gold Rating 2
Assemblies 3
Pep 1
G.A.A. 1

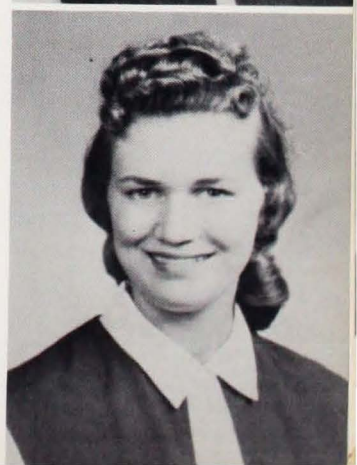



MARY M. SPALDING
 211 Tulip Ave.
 HA 3-2869
 Plays 2
 Red & Gold Rating 3
 Spring Musical 1-2-3
 Homemaking 3-4
 Pep 1-2-3-4
 Choral 2-3-4
 Paper Staff 2
 Photography 3
 Latin 1
 Library 2-3-4

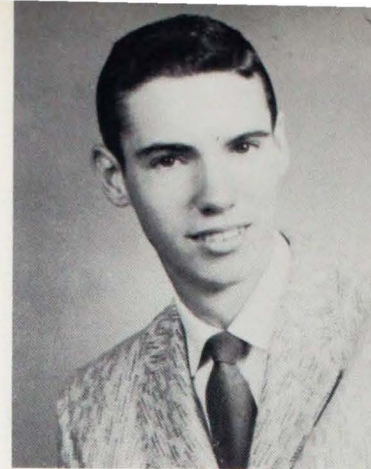

MICHEAL SOELLNER
 4907 N. Ky. Ave.
 HA 5-5736
 St. Theresa
 Achievement Banquet 2
 Spring Musical 1-2-3-4
 Band 1-2-3-4
 Assemblies 2



RUTH STALLINGS
 917 W. Missouri St.
 St. Anthony
 Glee Club 2
 Latin 1

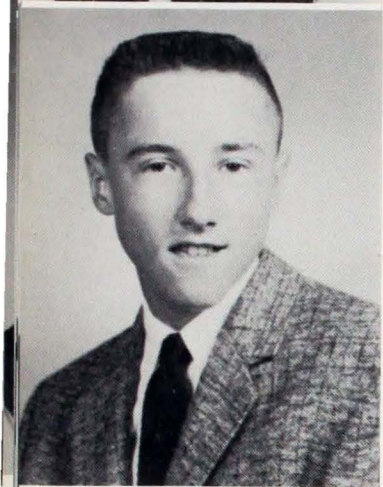

FREDRICK SPAHN
 R.R. 7 Box 337
 Evansville, Ind.
 WO 3-5247
 St. Wendel
 Agriculture 1-2-3-4
 Baseball 1-2-3-4

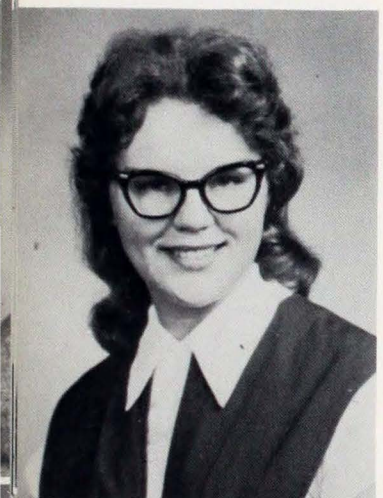

RITA SLAUGHTER
 1912 W. Indiana St.
 St. Boniface
 Honor Student 2-3
 Monogram 2-3
 Red & Gold Rating 2-3
 Achievement Banquet 2-3
 Glee Club 2
 Spring Musical 2-3
 Assemblies 2
 Latin 1-2
 G.A.A. 1
 Latin Certificate or
 Award 1-2

MIRIAM SMITH
 3209 N. Grand Ave.
 HA 2-0422
 St. Theresa
 Red & Gold Rating 2-3
 Assemblies 2-3
 Choral 2
 Assemblies 2-3

RICHARD SCHNARR
 2116 W. Delaware
 HA 2-8345
 St. Boniface
 Glee Club 2
 Spring Musical 2
 Football 1

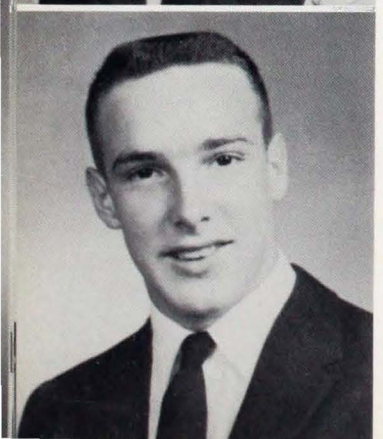

GERALD SEIB
 2803 W. Virginia
 HA 2-9438
 Sacred Heart
 Assemblies 1
 Basketball 1-2-3-4
 Baseball 1-2-4
 All Sectional Team
 of 1957-1958

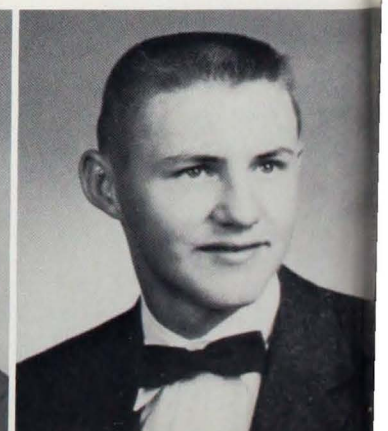



BARBARA STRANGE
2574 Longworth Court
HA 2-9493
St. Theresa



BONNIE STOCKY
4119 Detroy Road
WO 3-2245
Resurrection
Red & Gold Rating
Pep 2
Latin 1

RUTH ANN STEPHAN
2903 Mt. Vernon Ave.
HA 2-5911
Sacred Heart
Spring Musical 1
Pep 1
Choral 2
Assemblies 1-2-3
Latin 1
G.A.A. 1



JIM STROUD
1324 W. Columbia St.
St. Anthony
Assemblies 1-2-4
Pep 1
Latin 1
Basketball 1-2-3-4
Track 1
Basebal. 4

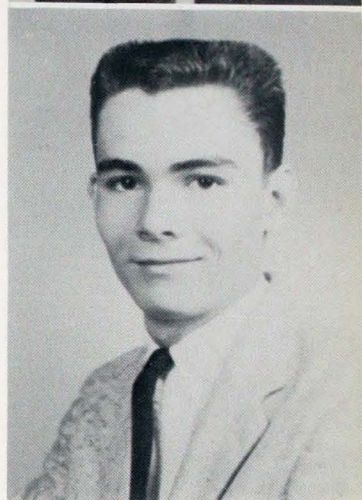

MORNING STAR...

enkindle our charity

WANDA STEPHENSON
1519 Johnson Lane
HA 3-8077
St. Agnes
Spring Musical 2
Pep 1-2-3
Choral 2
Spanish 1
Assemblies 1

SHARON STEPHENS
3617 Stratford Rd.
HA 3-1313
Holy Redeemer
Red & Gold Rating 1
Homemaking 1-2-3-4
Pep 1-2-3

DAVID STRATMAN
2600 Maryland St.
HA 2-9744
Red & Gold Rating 2
Football 1
Latin 1
Assemblies 1
Wrestling 1-2



LURANA STRATMAN
R.R. 2 Mt. Vernon, Ind.
YU 5-9719
St. Philips
Spring Musical 3
Pep 1-2
Assemblies 1





MARGARET TENHUMBERG
R.R. 3
WO 3-3949
St. Joseph
Assemblies 1-2
Glee Club 1-2
Spring Musical 1-2
Pep 1
Latin 1



MARSHALL WALLER
625 E. Iowa St.
HA 3-9970
St. Joseph
Honor Student 1-2-3-4
Monogram 1-2-3-4
Red & Gold Rating 1-2-3-4
Plays 1-2-3-4
Achievement Banquet 1-2-3-4
Class Officer 2-3
National Honor Society 3-4
Student Council 1-2
Assemblies 2-3-4
Latin 2
Dramatics 3
Tennis 2
Mayor 4
Speech Contests 1-3-4
Math Contests 1-2

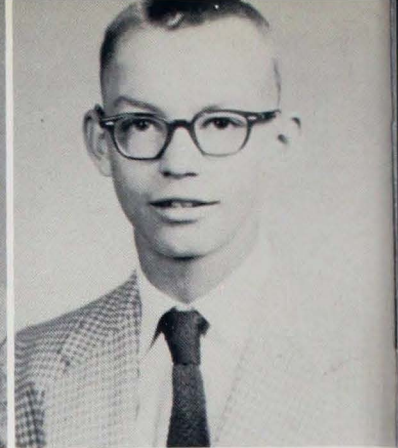

DONALD TEPOOL
R.R. 3 Mullensburge Rd.
UN 7-3938
St. Joseph
Red & Gold Rating 2
Agriculture 4



PAT TEVAULT
3015 Mt. Vernon Ave.
HA 3-9833
Sacred Heart
Honor Student 1
Monogram 2
Achievement Banquet 1-2-3
Spring Musical 1
Class Officer 1
Pep 2
Paper Staff 3-4
Student Council 4
Assemblies 2-3
G.A.A. 1

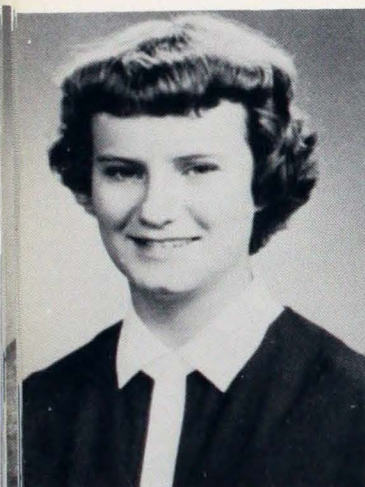

ROSIE TOON
9 Tulip Ave.
HA 3-4689
St. Theresa
Red & Gold Rating 1-2-3
Achievement Banquet 1-2
Assemblies 1-2-3
Spring Musical 1-2-3
Pep 1-2
Choral 1-2-3
Red Cross Chapter House
Telephone Operator
Attendant in May Crowning 3

RALPH TITZER
R.R. 13 Box 179
YU 5-2132
St. Phillip
Red & Gold Rating 2
Agriculture 1-2-3-4

DAN TWEEDAL
R.R. 8 Browning
UN 7-3842
St. Theresa
Latin 1-2



FAYE TODD
2304 W. Virginia St.
HA 2-1491
St. Boniface
Honor Student 1-2
Red & Gold Rating 1-2-3
Assemblies 1-2
Homemaking 3
Pep 1-2-3
G.A.A. 1
Fighting 69th Captain 4

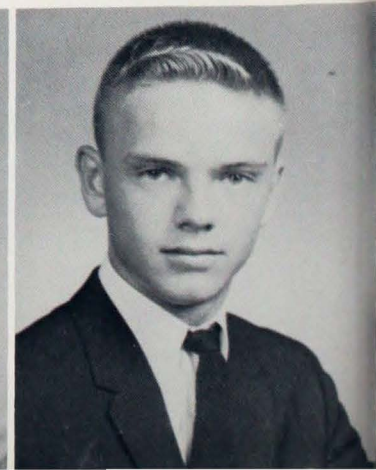
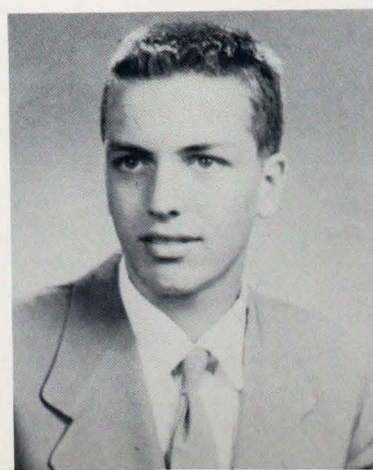

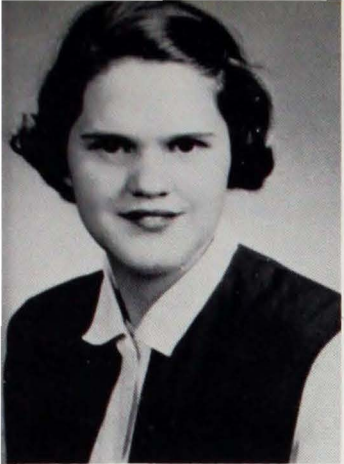

RITA VOLLMAN
R.R. 7 Box 95
WO 3-3736
St. Joseph
Glee Club 2
Homemaking 3-4
Pep 2
Latin 2
G.A.A. 2



MARY JO WETHERBEE
425 Stanley Ave.
HA 3-9075
St. Theresa
Honor Student 1-2-3
Red & Gold Rating 1-2
Achievement Banquet 1-2-3
National Honor Society 3-4
Paper Staff 4
Assemblies 3
Spring Musical 2-3-4
Homemaking 4
Pep 1-2-3-4
Choral 2
Latin 1-2

JUNE WEINZAPFEL
R.R. 2 Mt. Vernon, Ind.
St. Philip
YU 5-2453
Honor Student 1-2
Monogram 3
Red & Gold Rating 1-2-3
Spring Musical 2
Homemaking 3
Pep 1
Choral 2

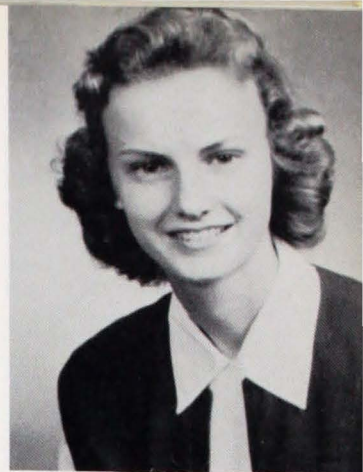

CURTIS WILL
R.R. 4
St. Joe
WO 3-3752
Agriculture
Wrestling 1-2

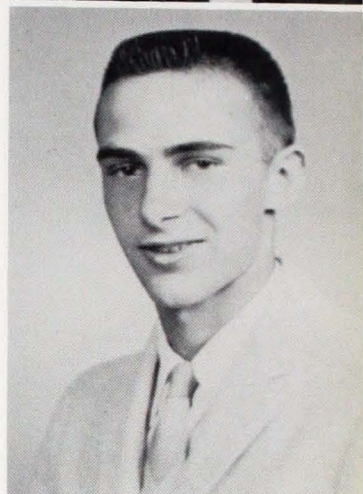

SANDRA WILDEMAN
R.R. 2 Mt. Vernon, Ind.
YU 5-2196
St. Philips
Red & Gold Rating 1-2-3
Achievement Banquet 1-2-3
Yearbook Staff 2
Assemblies 1-2-3-4
Pep 2-3
Choral 2-3

SUSAN WERNER
412 E. Columbia
St. Joseph
HA 2-8436

BRENDA WHETLEY
1015 Fountain
HA 2-5603
St. Anthony
Band 3-4
Pep 1-2-3
G.A.A. 1-2-3-4
President
Red Cross Rep.



EUGENE WILDEMAN
R.R. 2
Mt. Vernon, Ind.
YU 5-3351
St. Philips
Red & Gold Rating 2
Achievement Banquet
Agriculture 3
Chemistry Club
Baseball 1-2-3





JOYCE ZIRKELBACK
3800 Hogue Rd.
HA 4-9365
Sacred Heart
Red & Gold Rating 2-3
Achievement Banquet 2-3
Plays 1
Assemblies 1-2-3
Glee Club 1
Spring Musical 1-2-3-4
Band 1-2-3-4
Pep 3
G.A.A. 1-2-3



BONNIE YASER
1022 W. Michigan St.
HA 4-4840
Assumption
Assemblies 1-2-3
Pep 1-2-3
Spanish 1
G.A.A. 1



MIKE ZILIAK
520 Herrdon Dr.
HA 2-1339
St. Theresa
Plays 3
Assemblies 1
Spring Musical 2-3
Band 1-2-3-4
Cheerleader 4



PHYLLIS WINTERMAN
913 W. Oregon St.
HA 2-9108
St. Anthony
Red & Gold Rating 1-2-3
Achievement Banquet 1-2-3
Yearbook Staff 1
Pep 1
Spanish 1
Winner in safety cont.

"MATER DEI, MORNING STAR...
Soothe bewildered hearts and illumine
hidden vocations."

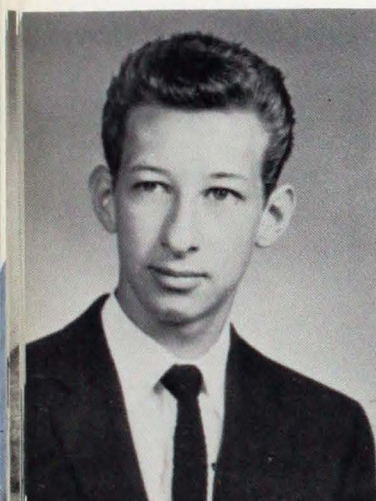

CORDELL WITHERS
761 E. Iowa
HA 5-7057
St. Joseph
Assemblies 2-3
Spring Musical 2
Band 1-2
Pep 2-3-4
Pep Club President 4
Cheerleader 1-2-3-4

PAT ZEGGLING
916 W. Columbia St.
HA 2-4768
St. Anthony
Red & Gold Rating 1-2-3
Assemblies 2-3
Pep 2-3-4
Homemaking 3
Spanish 1

JANICE ZIEGLER
R.R. 1 Box 146
HA 3-7963
St. Agnes
Assemblies 1-2-3
Glee Club 2-3
Spring Musical 2-3
Pep 1
Spanish 1



BETTY WINIGER
R.R. 2 Box 153
HA 4-3815
St. Agnes
Red & Gold Rating 1
Plays 3
Assemblies 2-3
Homemaking 2-3
Pep 2
Choral 2
Speech Contests





RON MARTIN
R.R. 7 Box 298
WO 3-5621
St. Wendel
Yearbook Staff 1
Assemblies 1
Agriculture 1-2-3
Baseball 1
Wrestling 1
Track 3-4
Football 1-2-3



JOSEPH RENNIE
R.R. 8 Box 365
UN 7-2188
St. John
Red & Gold Rating



DICK SCHELLER
1342 Harmony Wy.
HA 2-2130
St. Boniface

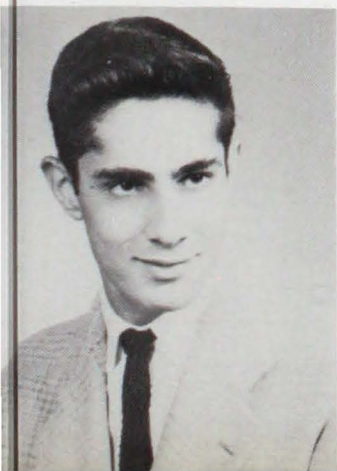

MARILYN ZELLER
1411 Brookdale Dr.
HA 4-8056
Corpus Christi
Red & Gold Rating
Assemblies 1-2-3-4
Pep 1-2-3-4
Choral 2

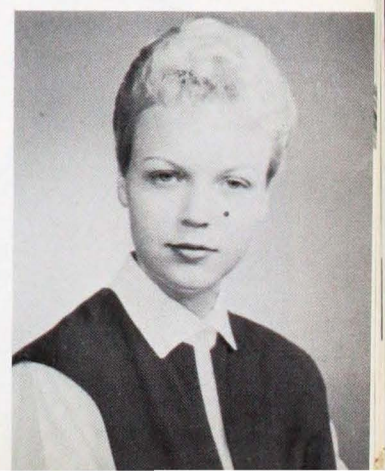

Junior Class Officers

ENLIGHTENED MINDS PERSIST IN THE
WARMTH OF HER GRACE

"As the day dawn grows
apace--illum our minds with
light of grace."

LEFT TO RIGHT

Secretary Judy Seibert
Vice-President Phyllis King
Treasurer. Charles Toon
President. Rodger Duncan



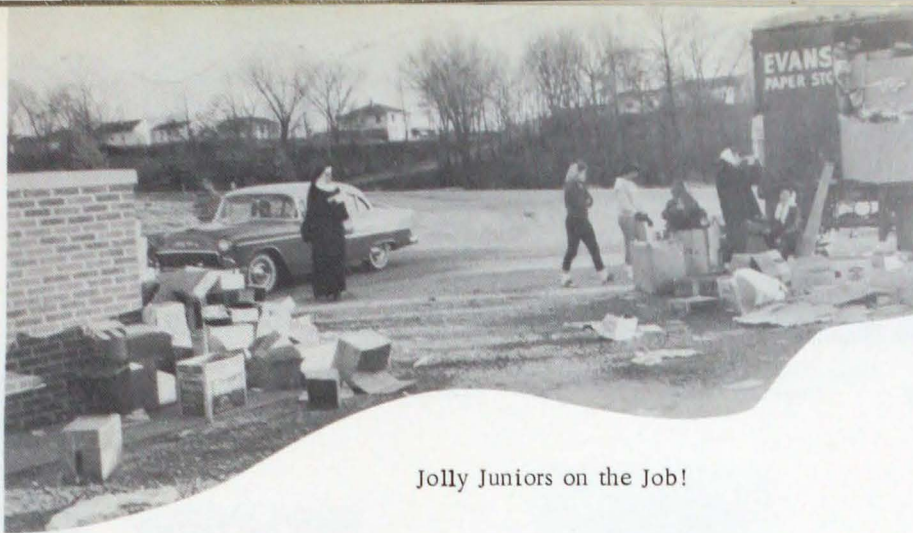

Jolly Juniors on the Job!



Little but
MIGHTY



Nitroglycerin + Mischief...BOOM!!!

Basketball
Pros
Pose



Honestly,
ABE Fleck!!!





Mary Jo Abernathy



Josette Adams

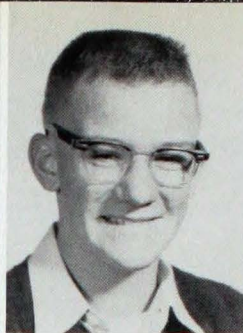

Leonard Adams



Stephen Ames

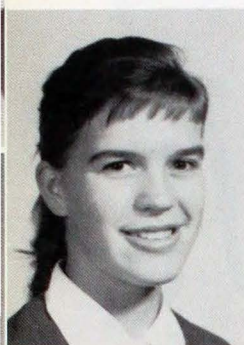

Rose Ann Arnold



Nancy Ann Baggarly



Sharon Bassemier



David Baumgart



Judy Anne Baumgart



Cheri Berendes



Maurice Berendes



Beverly Boarman



Larry Boots



Chester Brace

Mary M. Briel

Norma Joyce Brown

Jo Ann Bruce

Patricia Builtman





Janet Bumb



Judy Cardwell



Linda Lou Clark



Hazel Claspell



Carolyn Clements



Martha Clevidence



Martha Conen



Mary Conner



Jack Corn



Carolyn Coughlin



Jim Coomes

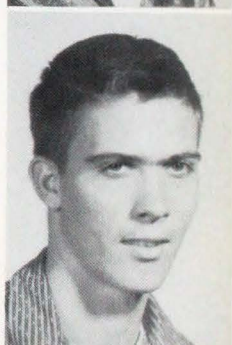

Ken Davenport



Carol Debes



Rita Cusick



David Debes

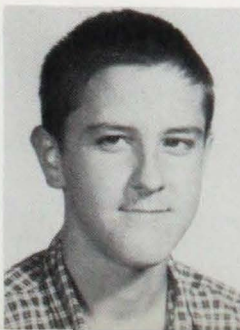

Virgil Dietsch



Linda Dodd



Marcia Draim



Janice Duncan

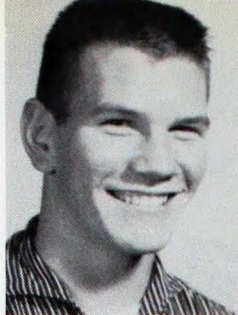

Rodger Duncan



Theresa Duncan



Susie Eberhard



Marilyn Effing

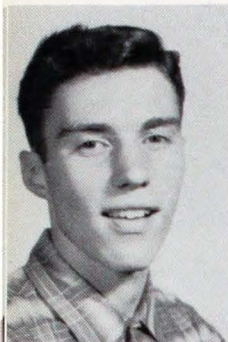

Stan Ellspermann



Francis Elpers



Imogene Elpers



Madonna Elpers



Carolyn Emge



John Emrich



Michael Enlow



Sue Ellen Enlow



Bonnie Fehrenbacher



Carol Fehrenbacher

Marilyn Fehrenbacher

Lois Felstead

Barbara Feuerbach

Helen Feulner





Jim Fleck



Kenneth Flittner



Nordeka Folz



Patricia Fox



Jeri French

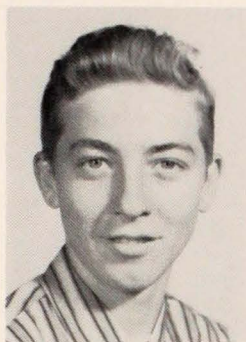

Ray Funke

Roseanne Gangl



David Gerteisen



Bernice Glaser

Sherry Gore



Patricia Grannar

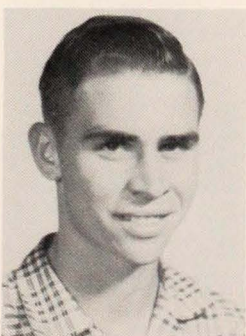

Jerry Gries

Larry Halbig

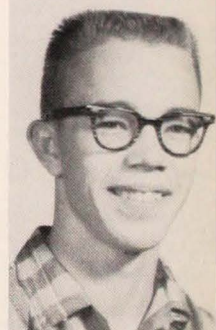

Judy Hamer

Mary Hansert



Judie Happe

Paul Hartmann

Carol Hartweck

Charles Hatfield





David Hayden



Robert Hayden



James Head



Pamela Heathcott



Mary Helmer



Mike Helfrick



James Hicks



Sharon Hoesli



Pam Hofmann



Phyllis Hoyt



Mary Huff



Eloise Huggins



Michael Jankowski



Leslie Jenkins



Marie Jochim



Carol Ann Jost



Steven Kares



Ted Kares



Joseph Kautzman



Don Keil



Eugene Kempf



Marlene Kercher



Judith Kerr



Phyllis King

Clarence Kirby



Waldemar Kissel



Jane Kneer



Carolyn Koch



Anna Marie Koressel



Jo Ann Koressel

Chris Kormelink



Connie Kollker

Clement Krack

Don Kruse

Shirley Kuester

Loryl Lackey

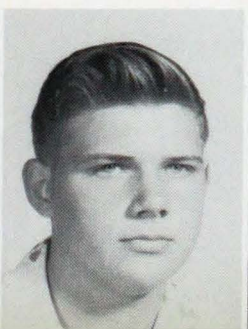
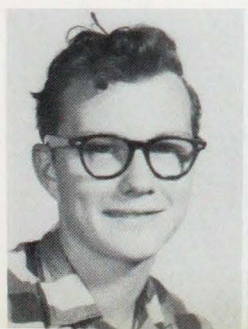



Pat Lawless



Shirley Lear



Tom Lehman



Carolyn Loehr



Marilyn Loehr



Carol Luigs



Jane Lutz



Harold Market



Mary Mathis



Lawrence May



Sharon McCaslin



Sarah McGill



Tom Memmer



Joseph Merimee



Rosemary Meser



Bert Miller



Bob Miller



Mary Kay Miller



Joan Minton



Trechia Mohr



Jackie Moore



James Mosby



Patricia Muensterman



Carol Nurrenbern

Gary Parker



Carolyn Paul



Betty Peckinpaugh



Robert Petrig



Elizabeth Payne

Jesse Quinlin

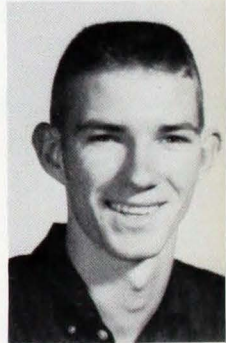

Susie Raben



Patricia Phelps

Carolyn Rainey



Jackie Rauck

Carolyn Sue Ray

Jackie Reinhart

Mary Jo Reising





Helen Ralph



Charles Reister

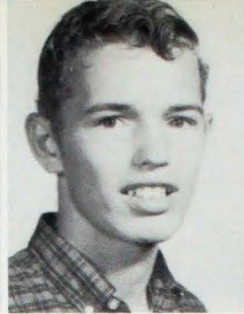

Richard Relleke



Barbara Richardt



Gerald Riley



Tomaleen Ritter



Jerry Roedel



Daniel Rogers



Bill Russler



Judith Sauer



Carolyn Schapker



Irma Schapker



Edward Schemel



Leroy Schenk

Alvin Schmitt

Helen Schmitt

Larry Schmitt

Joyce Schultheis

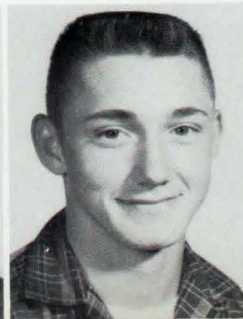

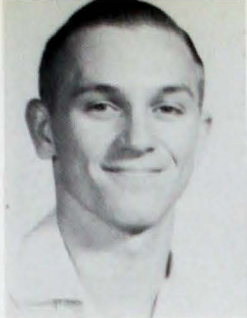

Bill Schulz



Judith Seibert



Mildred Slaughter



Rosalie Steckler



William Steele



Charles Steinkamp

Ronald Steinkamp



DiAnne Stevens



Leonard Stratmen

Jenny TenBarge



Robert Taylor



Wesley Thomas

David Tieken



Richard Tieken

Judie Toelle



Charles Toon

Mary Toon

Gary Vaal

Janice Wahsiedler

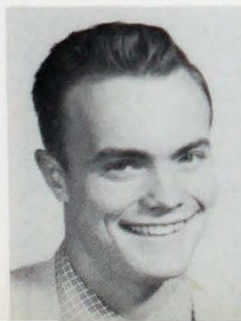



Judy Wahnsiedlor



Rosemary Wannemiller



Brenda Ward



George Weimer



Rosemary Weinzapfel



Patricia Werderman



Bernette Wilderman



Eileen Will



Sara Williams



Teri Wilson



Donna Winiger



Betty Wink



Mary Woehler

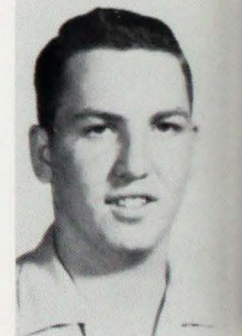

Richard Woehler

James Michael Wolf

Kathleen Wolf

Donna Wuerth

Carole Zeggling

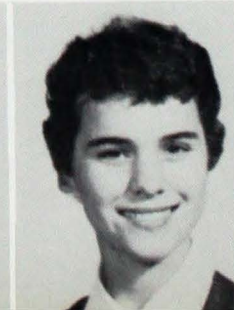



Betty Ziliak



Janet Ziliak



Kenny Adler



Gerald Bilske



Ed Bittner



Richard Greenwell



Tony Farney



Larry McBride



John Mooney



John Raley

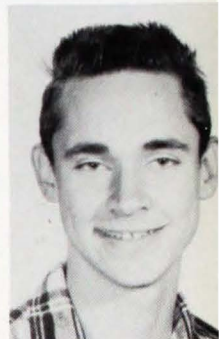

David Fulton



Steve Logal



Jim Parker



Martha Schnautz

Bonnie Schraner

Mary E. Thompson

Joseph Toon

Dan Townsend



Sophomore Class

Officers

LOYAL WILLS PURSUE HER LIGHT LADEN PATHS

"May the fair Mother of the Light be 'oer
us...and may the heavenly army go before us,
guarding and guiding."

LEFT TO RIGHT: Secretary, Steve Halbig; Treasurer, Nadine Schultheis; Presi-
dent, David Seidl; Vice-President, Allen Hamilton.





Ted Acton



Paul Adam



Ronald Adams

Steven Aichle

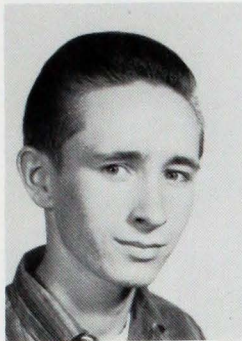

Paul Alsop

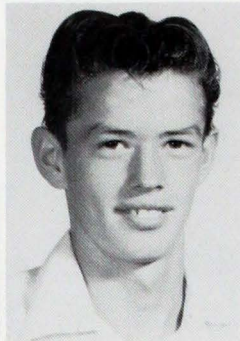

Mary Baehl



Julia Angermeier



Jean Marie Bamonte

Barbara Bannister

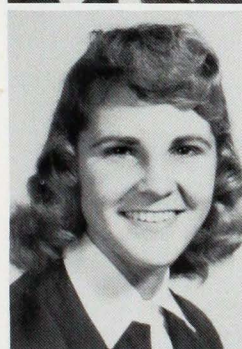

John Bassemier



Jo Ann Bassemier

Mary Bassemier

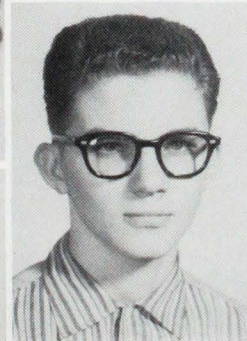

Michael Bippus



Carolyn Baylor



Jackie Berendes

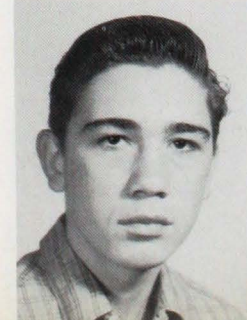

William Blankenberger





Charlees Bone



Dember Bonds



Francis Brenner

Charlotte Boullie

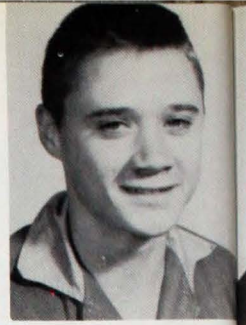

Timothy Braun



James Browning



Paulette Sue Brown



Judy Brenner

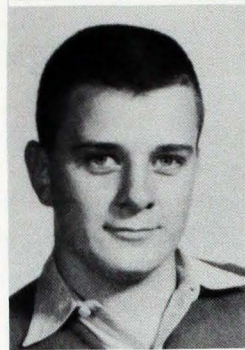

Mary C. Burnes



Jennie Buckman



Sandra Campbell



Gayle Campbell

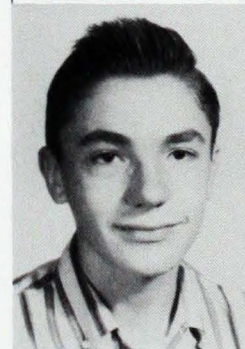

Steve Charlson



Joseph Culley



Urban Clement



Sue Ann Crane



Phyllis Daugherty





Mary Deever



Rosemary Deig



Mary Ann Delacoma

Jerome Dietsch

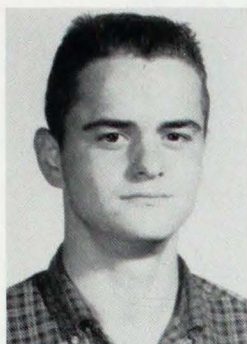

John Doerr

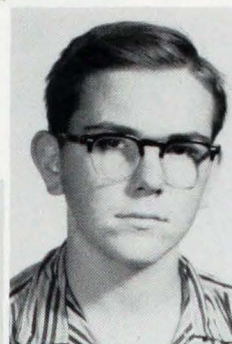

William Dietsch

Robert Doerr



Therese Drennan

Gayla Drone



Mary Kaye Dunn

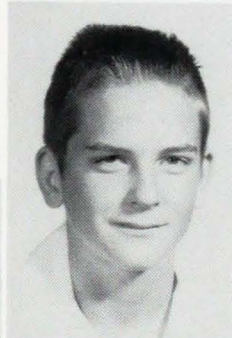

Richard Duncan

Wanda Durbin



Irma Duvall

Sarah Ellison



Joanie Elfreich



Bernard Elpers





Mary Pat Emge



Carolyn Elpers



Betty Fehrenbacher

Norma Faughn



Barbara Fehrenbacher



Mike Fitzsimmons



Starling Fickas



Gilbert Ferguson

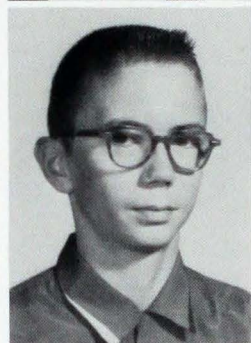

Paul Flamion

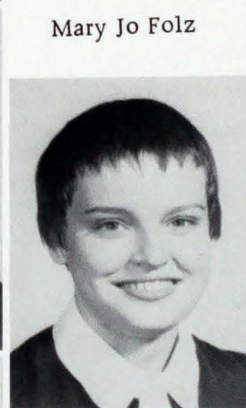

Mary Jo Folz



George Folz



Margie Flick



Wayne Frey



Mary Beth Funke

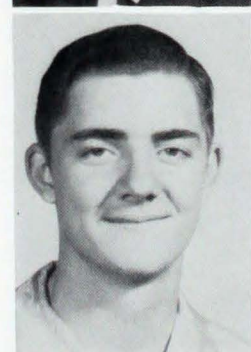

Donald Gehlhausen



Valencia Gempler



John Gangl





Martha Gerling



Betty Glaser

Cossandra Glaser



Judith Goebel



Mary Grulich



Paul Gries



Ruth Gries



Eugene Gries



Marie Hagan



Allen Hamilton



Steven Halbig

Mary Ann Hamilton



David Hartman



Theresa Hoppe



Lois Hartman



Bob Hayden





Billie Jean Helm



Wanda Lee Helmer



Carol Hertel

William Helfrich



Richard Hevron



James Hoffman



Joanelle Hoon

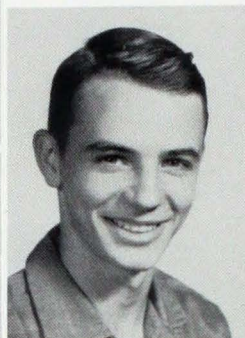

Kenneth Hollander



Judie Horsketter



Thomas Hunger



Nelson Jorgensen

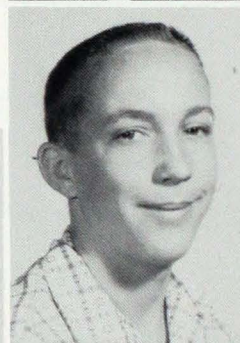

Richard Jarboe



Sandy Keene

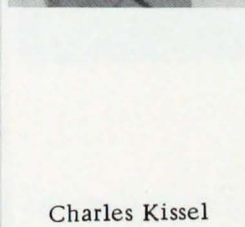

Charles Kissel



Catherine Kelle



Jim Kennedy



David Kissel





Patricia Kissel



Alan Kissinger



Alice Knapp

Anita Kost



Sharon Kraft

Kenneth Kuester



Lois Ann Kramer

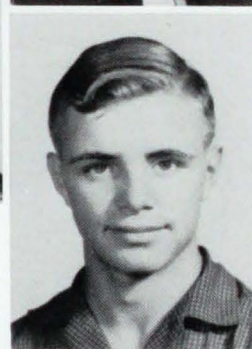

Jerry Kuykendall

Henry Kyonka

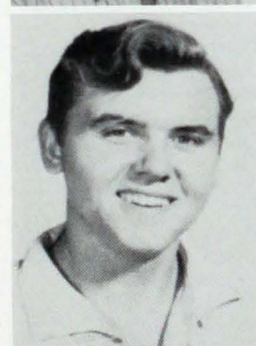

Frank Lamble



Marilyn Laib

Normanda Lasure



Phyllis Maidlow



Jane Loehrlein

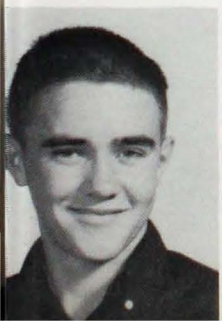

Pat Lythgoe



Helen Jane Mann



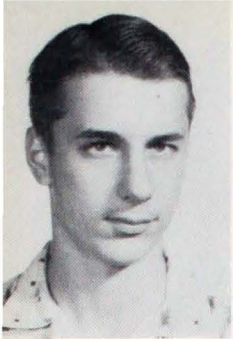

Theodore Market

Roy Marx



Martha Mattingly



David Mead

Donna Miller



Nancy Miller



Pat Miller



Pat Mills



Marilyn Moehlenkamp



Mary Sue Monarch

Patricia Morehead



Carolyn Morehead



Charles Muller



Leavitt McBride



Barbara Muth



Barbara McBride



Diane McClure





Margaret McDaniel



Joyce McRae



Betty Jo Neale

Sally Newton

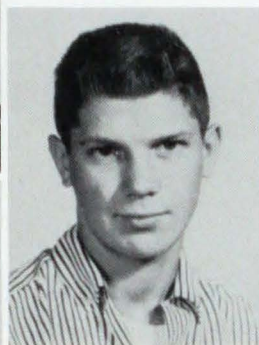

Linus Paul



Barbara Niemeier

Helen Rexing

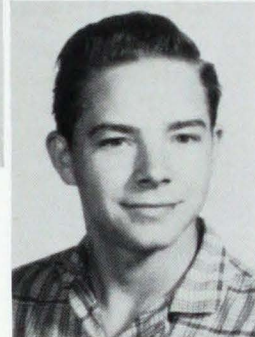

William Plump

Gloria Powell



Jerry Reinhart



Barbara Powers

Mary Rennie



Dolores Rexing



Ronald Rettig



Carl Rexing





Elizabeth Reiber



Janie Ritter



Janith Robertson

Pat Richardt

Marilyn Robertson



Rodger Rogge

Marian Rubsam

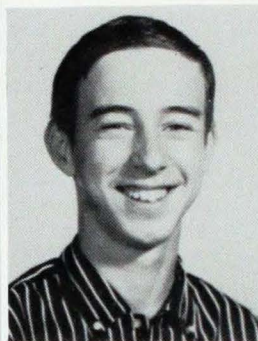

John Rollett



Barbara Ramage

Ida Russler



Jerry Scheller



William Scales

John Scheller

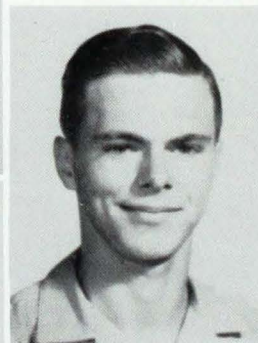

Connie Schenk



Kenneth Scheller



Ralph Scheller



Mary Schenk





Geneviene Schnarr



Carol Schneider

Gerald Schreiber



Nadine Schulthis



James Seibert



Larry Scott

David Seidl



Cecilia Seng

Marla Smith



Beatrice Slaughter



Melvin Singer

Ed Spalding

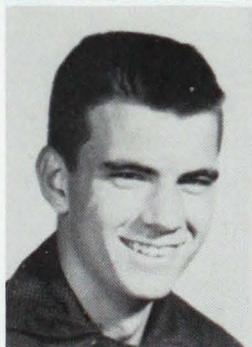

David Snyder



Betty Spalding

Michael Stallings

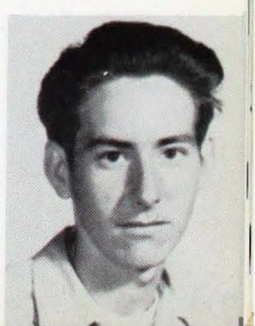



Anita Stephan



Linda Stolz



Carolyn Stratman

Janet Stampfly

Loraleu Stratman



Larry Sulawske

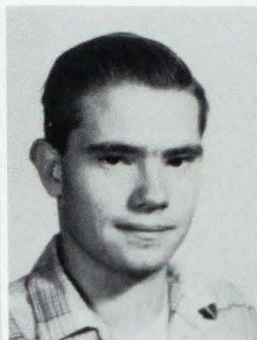

Robert Taylor

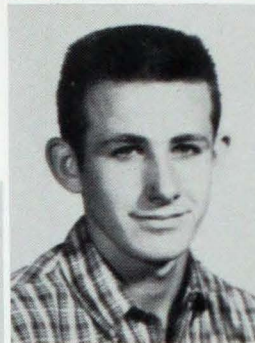

Linda TenBarge



Judy TenBarge



Margaret Tepool



Barbara Tieken



James Thorbecke



Donald Tieken



Dorothy Toon



Carl Titzer



William Todd



James Tornatta





Jo Ann Van Zant



Linda Waelde



Nancy Vowels

Charles Wagner



Stephen Waller



Fred Wahnsiedler

Donald Ward



John Wargel

Betty Weber



James Weinzapfel

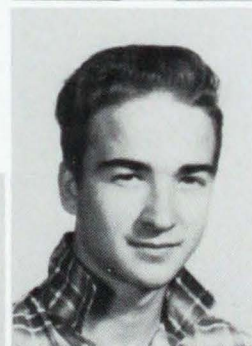
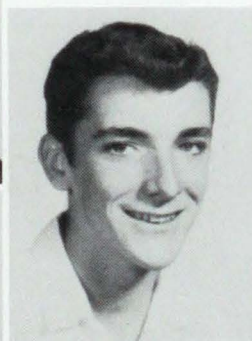

Thomas Weigand

Joan Weinzapfel



Betty Rose Weyer



Donald Weiz



Vince Werner



Henry Weyer



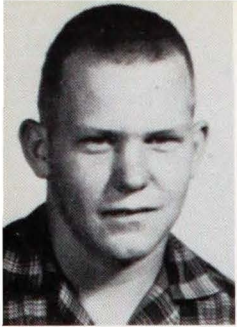

Michael Wildeman

Sue Wallace



Clyde Winiger



Louise Winterman

Jo Marie Wolf



Shirley Wolf

Susie Yackle



Sandy Wuerth



Angie Craig

Gary Anderson



Edward Miller



Vincent Elpers

Gerald Miller



Norman Will



Gary Pierre



Walter Schmitt



Nijole Skaudys



EAGER HEARTS SEEK THE STRENGTH
OF THE STAR

"The day Stars rays are
glittering clear and tell that
day itself is near, the shad-
ows of the night depart--thou
holy light, illumine the heart."

LEFT TO RIGHT: President, Alan
Braun; Secretary, Carol McDaniel;
Treasurer, Anita Spencer; Vice-
President, Linda Will.

F
R
E
S
H
M
E
N

C
L
A
S
S

O
F
F
I
C
E
R
S





Eileen Adler



Kathleen Adler



Leo Alvey



Doris Arnold

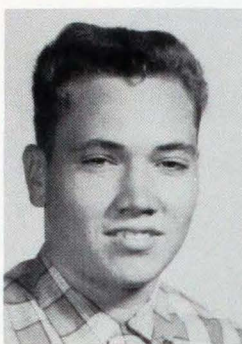

Albert Baehl



Ann Marie Barron



Judy Bassemier



Eugene Baumgart



Mary C. Baumgart

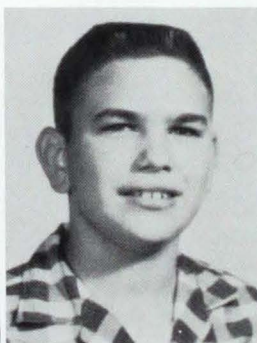

Mike Baylor



Earl Becker



Rose Ann Bicker

Henry Bigge

Steve Bolesky

Alan Braun

Steve Braun

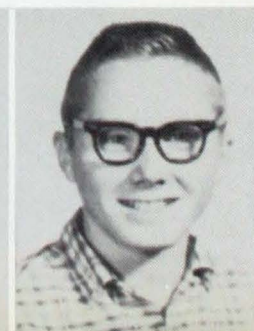
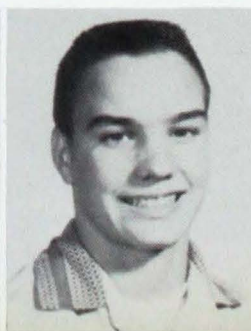



Louise Briel



Judy Brown



Vonna M. Butler



Ann J. Carr



Eric Choate



Mary Clausheide



Janet Clements

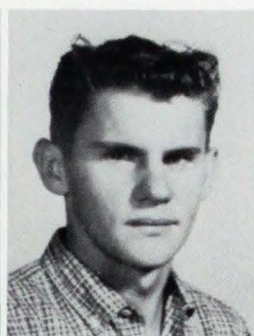

Cornelius Elpers



Diane Elpers



Larry Elpers



Arthur Emrich



Dave Fechtmeister



Raymond Fechtmeister

Dennis Fehrenbacher

Thomas Feldhaus

Therese Fitzhugh

Linda Flamion





Dolores Flittner



Carol S. Folz



Richard Folz



Sylvia Folz



Janice Foster



Patricia Foster



Tom Fox



Barbara A. Frank



Carol Funke



Richard Geuss



Joseph Glaser



Bernard Goebel

John Goebel

Norma J. Goebel

Franz Gore

Edward Greulich

Steve Haller

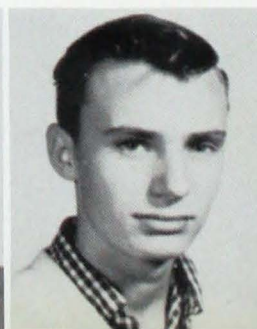
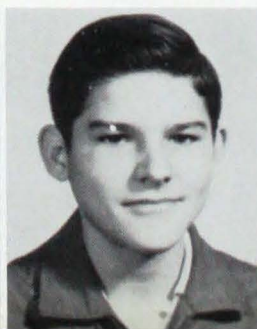



Janet Hamer



Paul Hamilton



Doris J. Happe



Earlean Happe



Milton Happe



Jerry Hartmann



Marilyn Hartweck



Susan Helfrich



Allen Herrmann



Maxine Hertel



David Higgs



Paul Hoffman



Gerald Hollander

Daniel Horstman

Ronnie Huck

Robert Hulan

Danny Jackson





Ronnie Jochim



Barbara Joyce



John Kautzmann



Chetta Keeney



Alana Keil



Kathleen Kissel



Mike Kissinger



Barbara J. Kolb



Andrew Koressel



Charles Koressel



Susan Koressel



Elizabeth Kremer

Gary Kuhlenhœlter

Mary K. Kunz

Ronald Lamkin

Raymond Lannan

Albert Lee





Martha Lintzenich



Brenda Little



James Loehrlein



Glen Luigs



Sandra S. Lutz



Nancy Lythgoe



Jean Martin



Mike Mayse

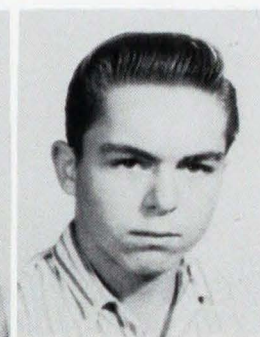

Ronald McBride



David McCarthy



Carol McDaniel



Linda McDaniel



Harold McGill

David Miller

Robert Miller

Pat Morris

Rose Marie Neale





Herbert Neighbors



Donna Niemeier



Jani Nurrenbern



George Paul



Mary Payne



Carolyn Pendley



William Pendley



Don Pepe

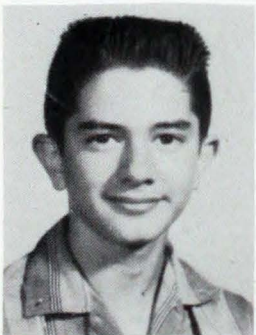

Stephen Pledger



Keith Quinlin



Gary Reason



Mary Jane Reine

Stephen Reisinger

Robert Rennie

Jerry Rentchler

Jean Rexing

Ronald Rheinlander





John Roberts



Ralph Rode



Mary Sanford



Janice Schapher



Ray Schapher



Frances Scheller



Ronnie Scheller



Janet Schenk



Steve Schenk



Allen Schmitt



Norma Jean Schmitt

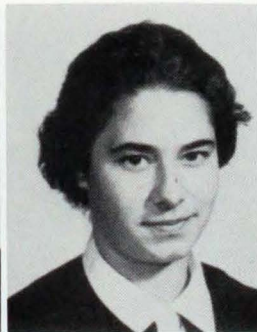

Mary Schoenbachler



William Schuler

Jenal Schultheis



Mary Schultheis



Phyllis Scott



Bob' Simpkins





Dorothy Slaughter



Eugene Spahn



Harry Spalding



Anita Spencer



Henrietta Stechler



Russel Strange



Suzanne Sursa



Sandra Kay Taylor



Loretta Tenhumberg



Renate Thiele

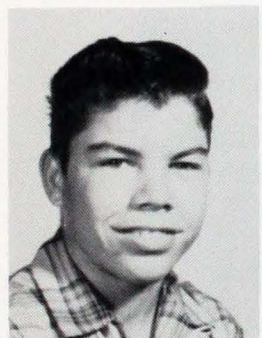

Earl Thornton



Jerome Tiehen

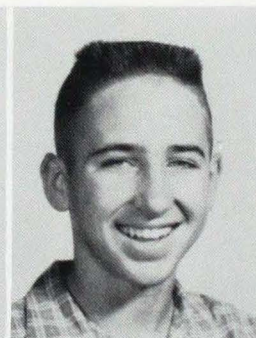

Tom Tighe



Mary Elaine Toon



Donald Truitt

Robert Turrer



Benny Vessels



David Vowels

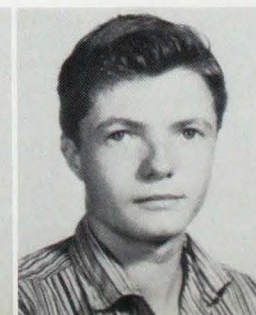



Stephen Wargel



Donald Weidner



Leroy Weinzapfel



Roy Weiss



Rose Mary Wempe



Elsie Weyer



Linda Will



Ravah Lee Will



Sharon Will



Elaine Williams



Malcolm Winiger

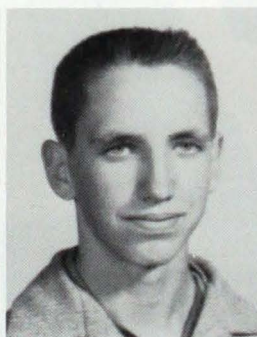

Joseph Wolf



Mary Kathleen Wolf

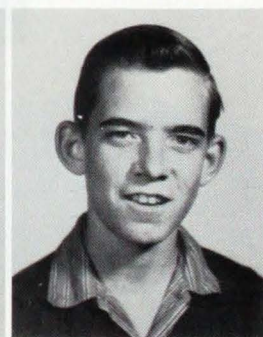

Steve Wolf

Ronald Woods

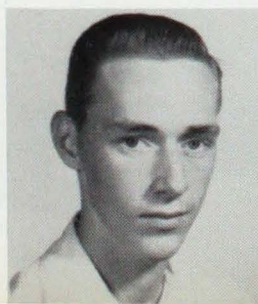

George Wuërth



Brenda Ziliak



In All We Do . . .



Eternal Shepherd and Vicar on Earth
bless our every moment under Her STARlight.



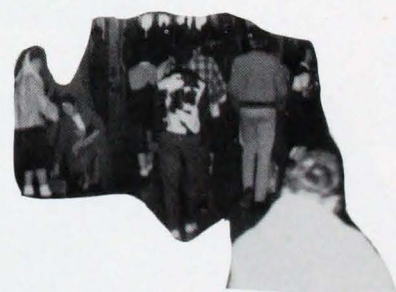

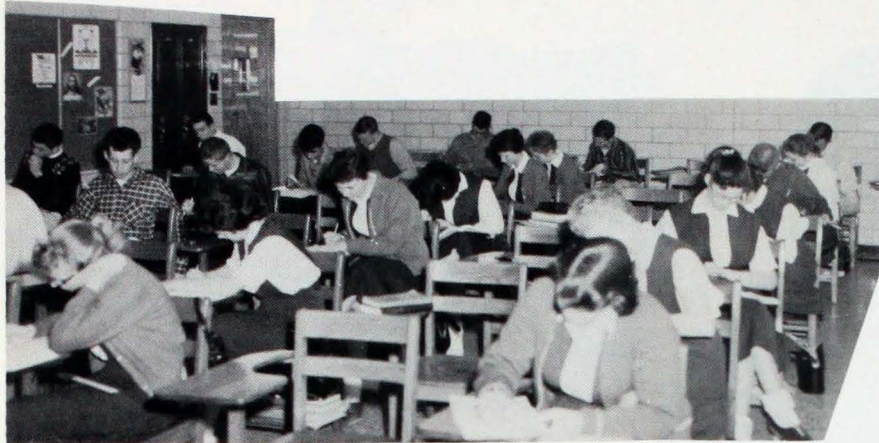

Upper classmen brush up on math problems that will appear frequently in life's management.

General Math offers the basic fundamentals of mathematics.

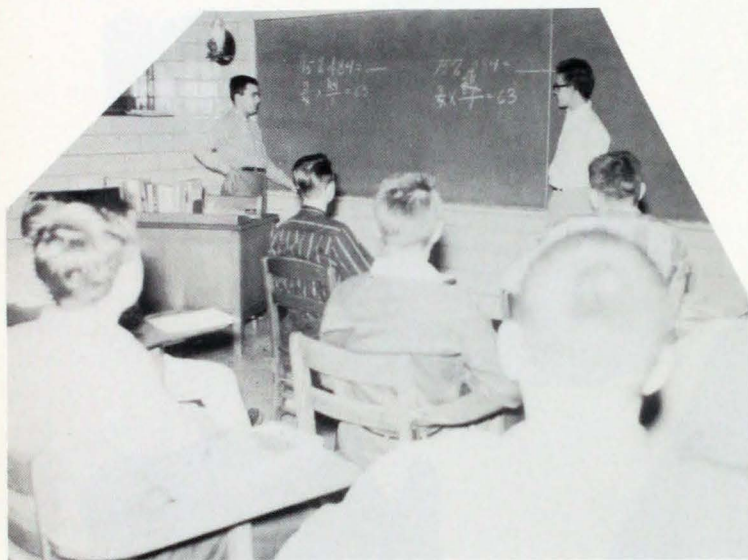

Math

No discoveries made nor problems solved without the warm strength of the STAR'S intercession.



Industrious students seek the value of "unknowns" in Advanced Geometry.

Solid Geometry presents many an "angle of discussion."

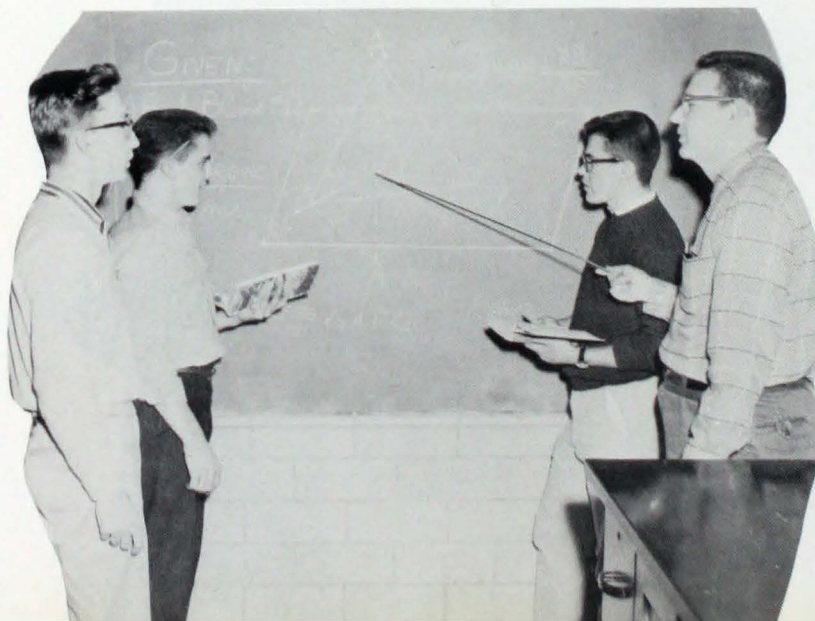

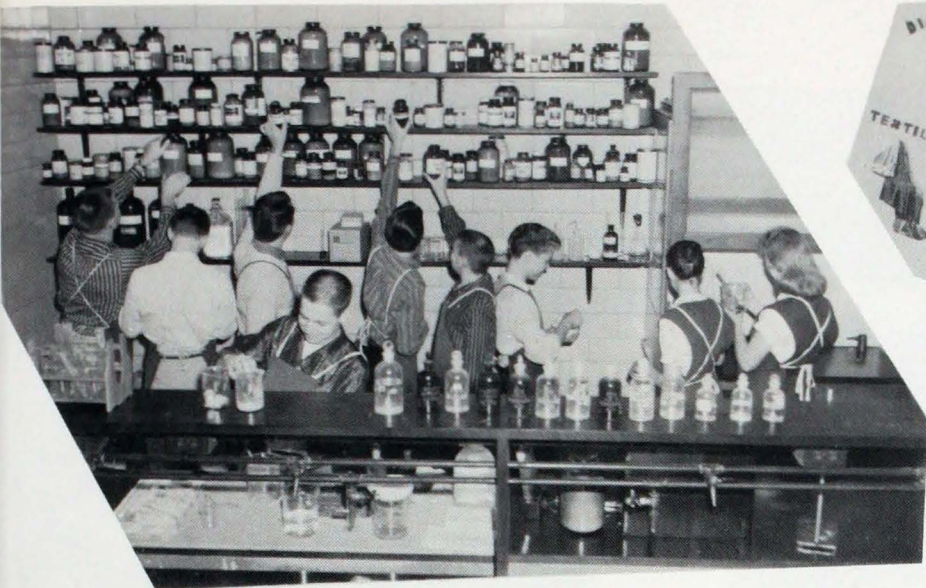

Junior Chemists try out the stock.

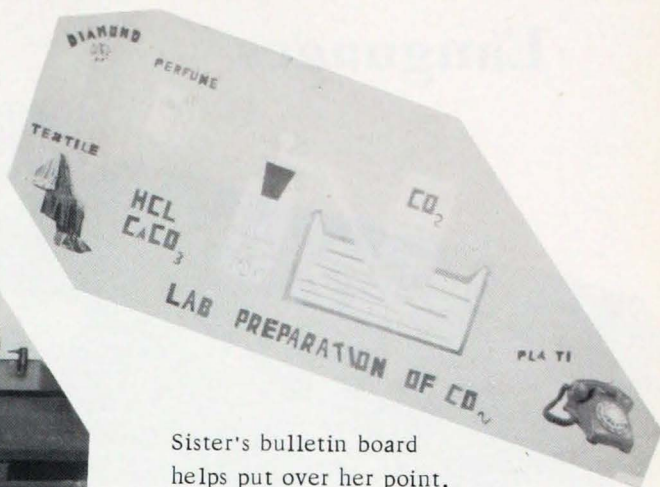

Sister's bulletin board helps put over her point.

S C I E N C E

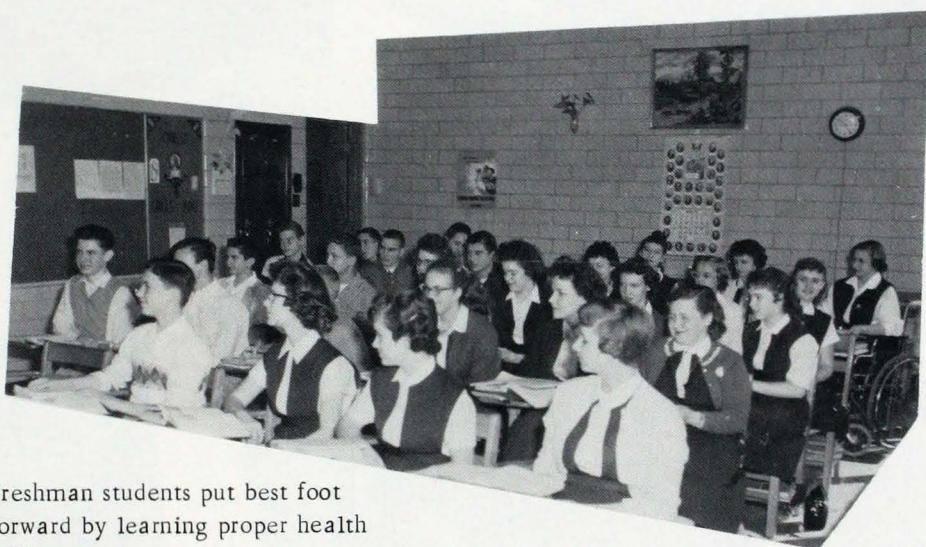

Freshman students put best foot forward by learning proper health habits.



Bill and Myron prove a point in Physics.



Biology students see what "Humphrey" is made of.

Languages

Morning Star sheds her light on other lands and tongues.

Second year French classes dramatize "Cyrano de Bergerac."



Latin groups study the geographical status of Roman empire and "walk under the yolk of slavery."

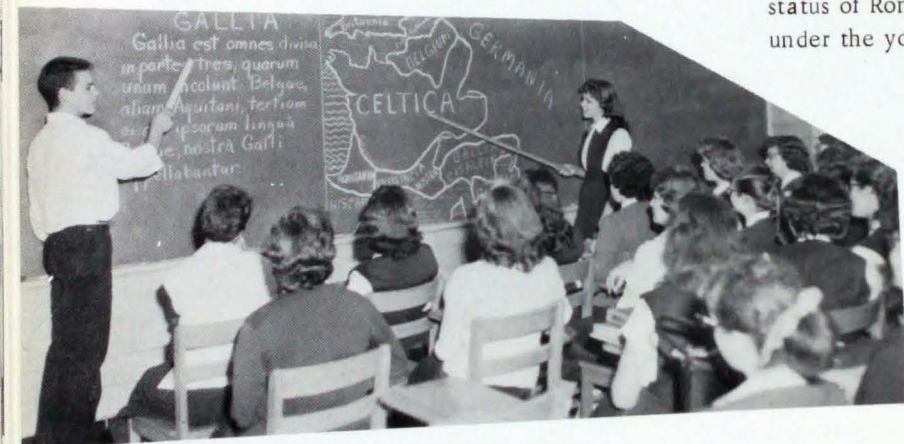

Spanish students study the parts of the body and names of delicious foods in Spanish.



Shorthand I-not all Greek to them!

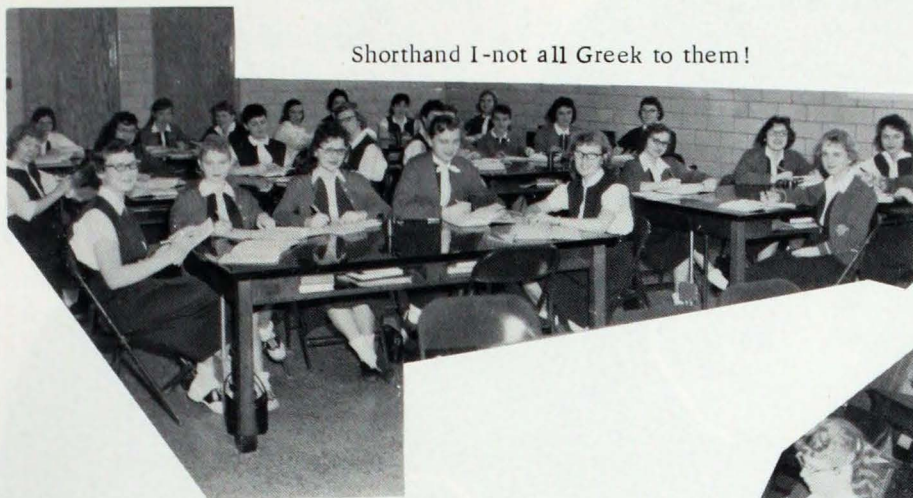

Typing II students learn business machines.

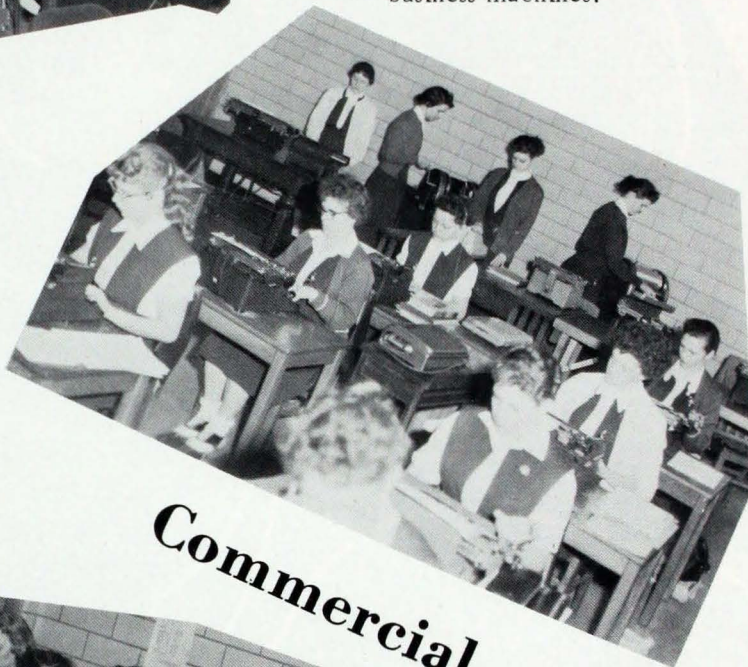

Commercial



Two Business English MUSTS-teletraining and cheerfulness.

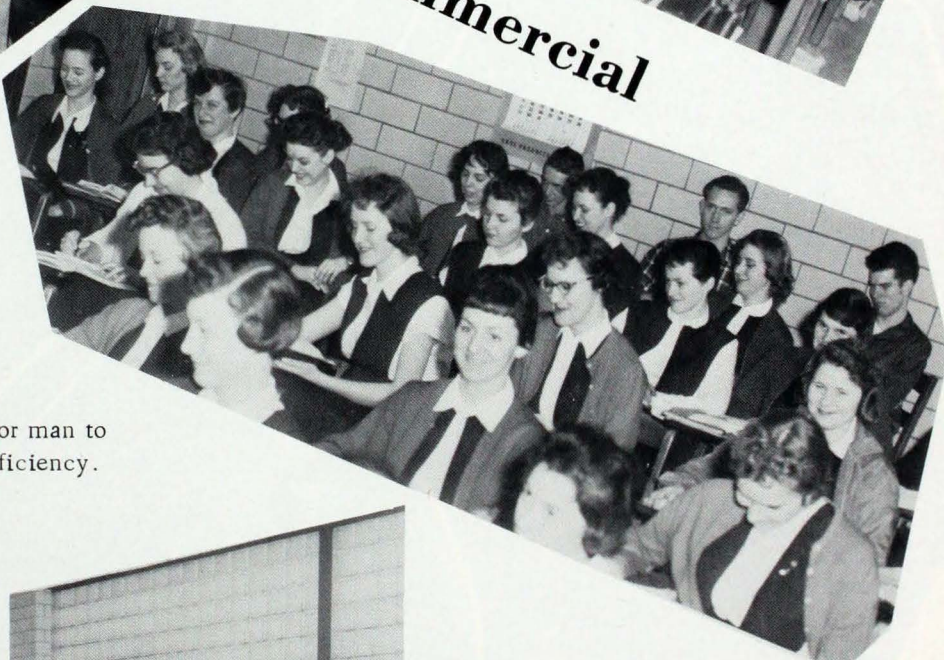

'Tis the mark of a valiant woman or man to imitate the Star in her skill and efficiency.

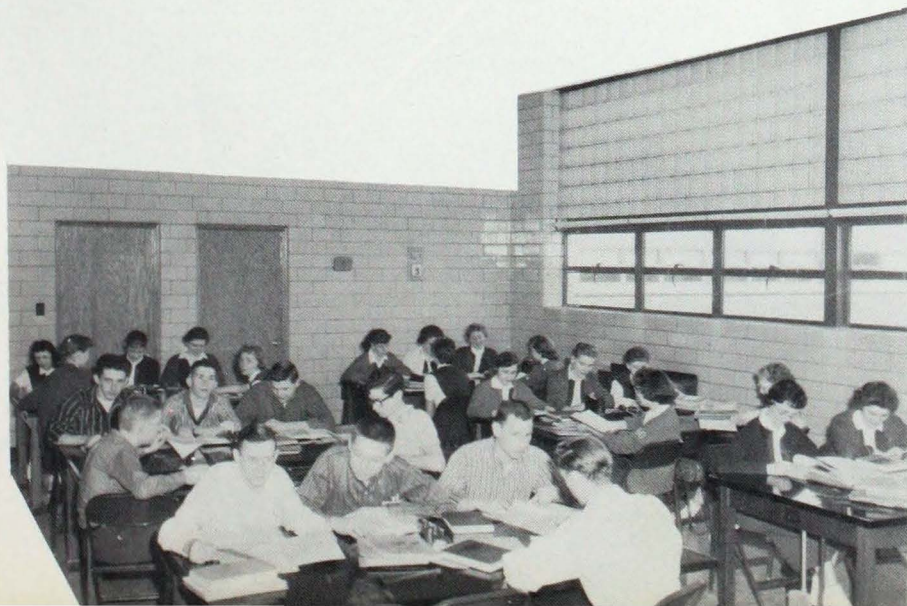

Bookkeeping I-Do your books balance?

Art

Art students busy at work with water color and oil painting.



Hard Work prepares mechanical drawing class for their ultimate goal-first place in House Plan Contest.



Sister Claudia advises Dan Rodgers on what color to use for the best effect.



In the brightness of Her STARlight will we catch the true perspective and ALLness of God's Beauty.



Perfection is what the mechanical drawing boys strive for.

S P E E C H



Here are certificate winners from the Mater Dei team that placed fourth in the State at Indiana State Teacher's Speech meet at Terre Haute, Indiana.

The Indiana High School Forensic District Speech Tournament on March 7 here at Mater Dei produced postures and expostulations of this sort from winning members of M.D.'s speech classes.

JANICE WAHNSIEDLER

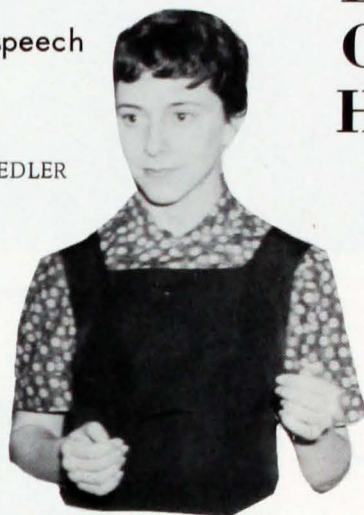

JUDY WAHNSIEDLER



JULIA ANGERMEIER

By good example and honest effort they speak His ideals and her prudence of words.

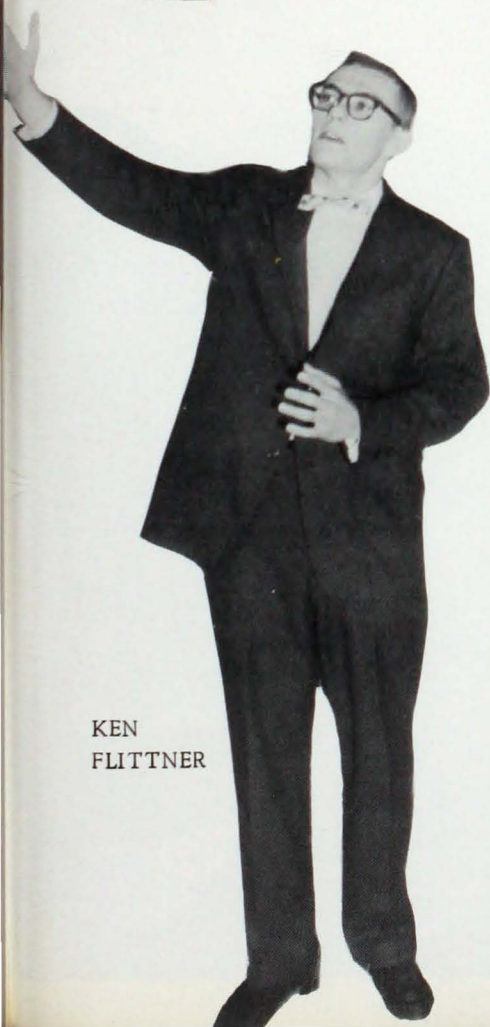

KEN
FLITTNER

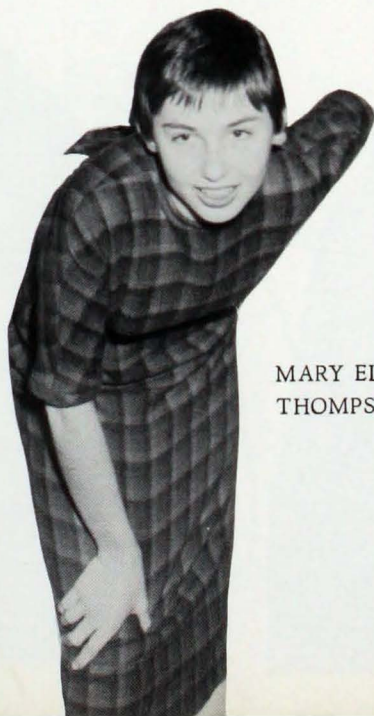

MARY ELLEN
THOMPSON

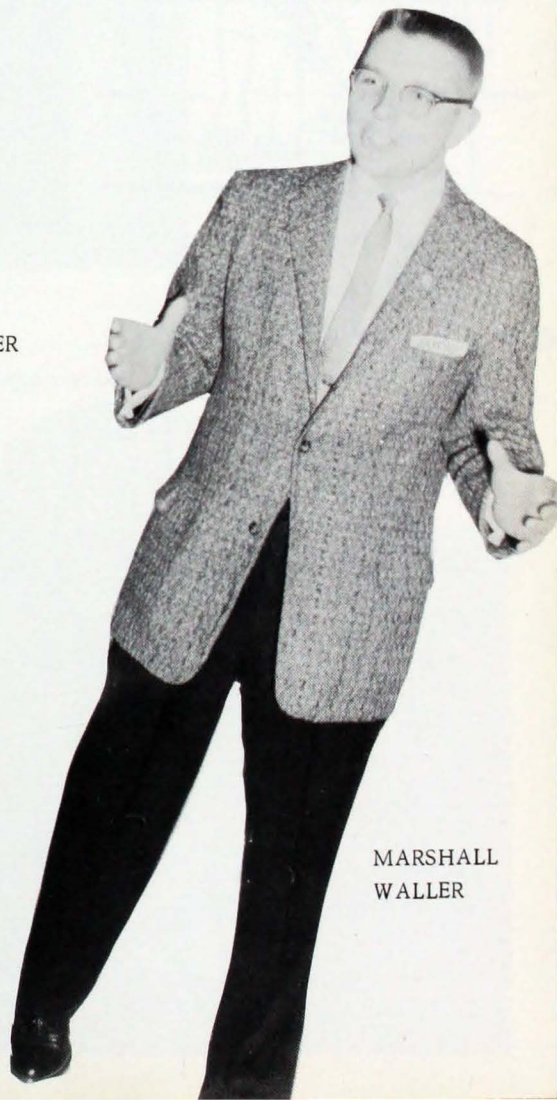

MARSHALL
WALLER

“

OUR HEARTS W



Young and gay student hearts
joyously offer even their comedy
to the Star of Stars.

Have a good trip, girls



Paris

Will there be anything else?



Bon Voyage



WERE YOUNG & GAY"

An enjoyable comedy, "Our Hearts Were Young and Gay," was this year's annual school play. This play was presented on November 9 and 10, 1958, by the speech class under the worthy supervision of Sister M. Benedicta, O.S.B., Speech and Dramatics teacher. The story concerned a boat trip to Paris on which Cornelia and her friend, Emily, were a constant menace to the other passengers on board the ship.



Are you sure you're okay?



Is this the way it goes?



last

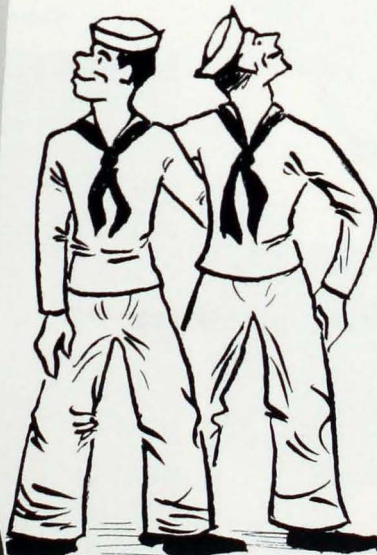

An actress is born

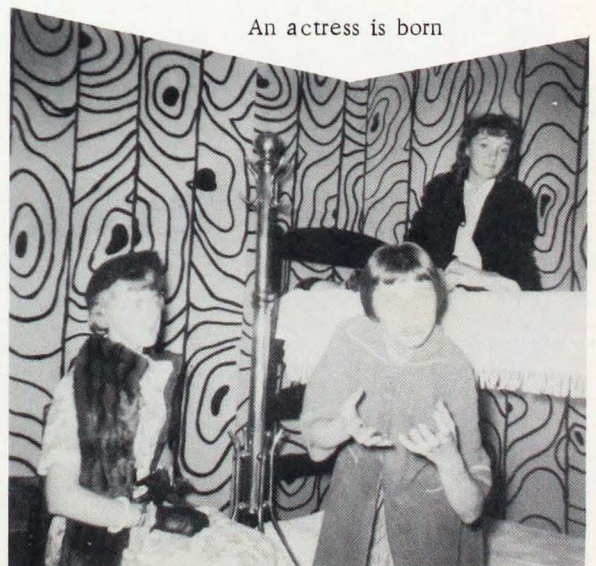



Father Dewig's senior girls.



The library has good references.

Religion

Under the keen rays of her heart warming mantle we seek and find her Son's Heart.

Father Deering gives a lesson in Hebrew.

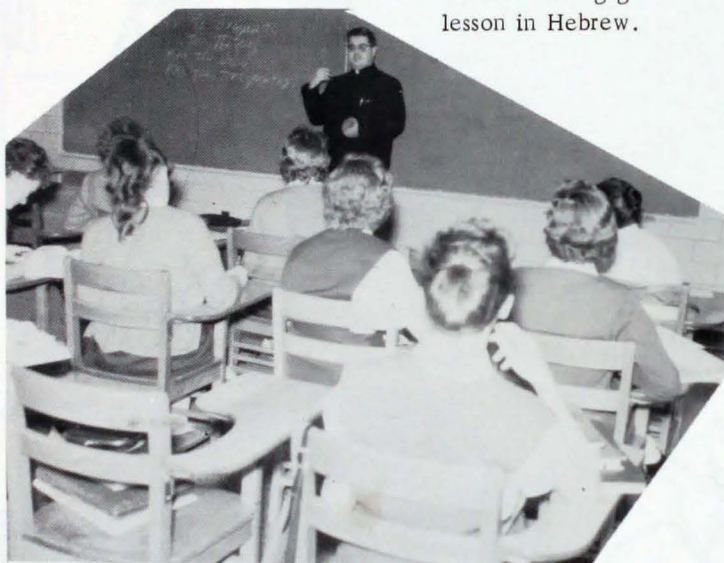

More good references for Catholic reading.

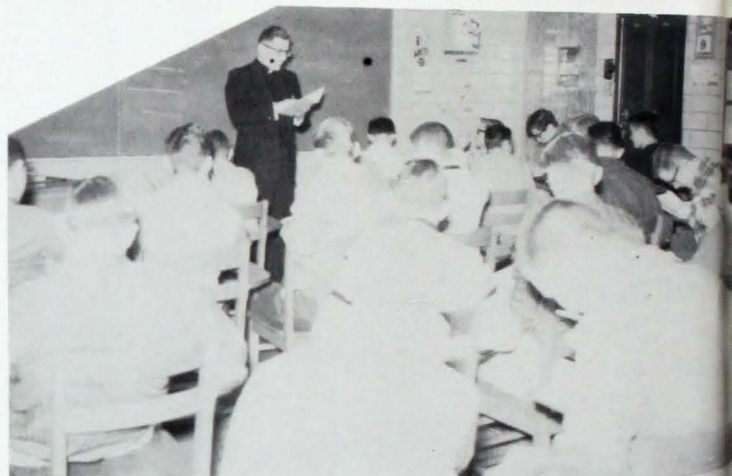

Father Vollmer teaches Junior boys.

Sister Mildred's Freshies



In the light of the Star, God
and Society carry on their
work together.

Social Studies



Good source for term papers

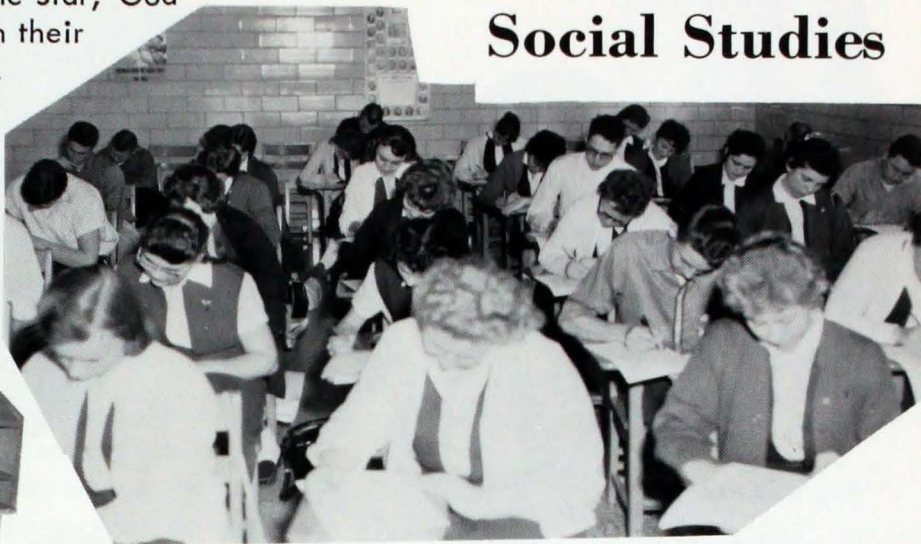

U.S. History students get a test

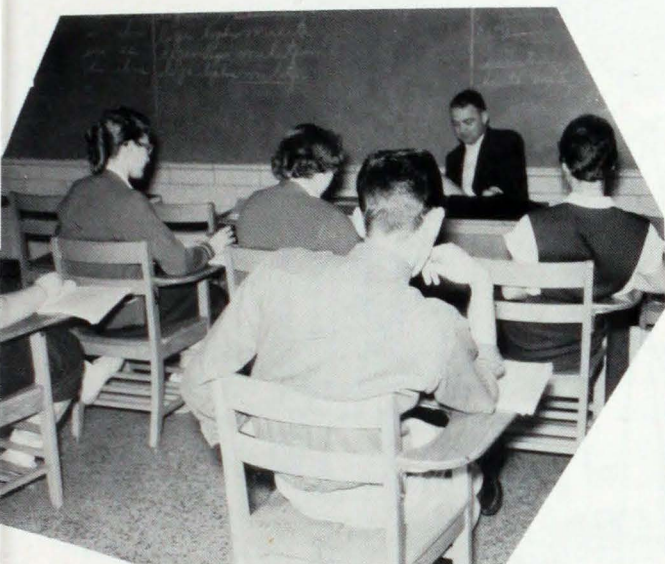

Consumer Ec!! Big Class

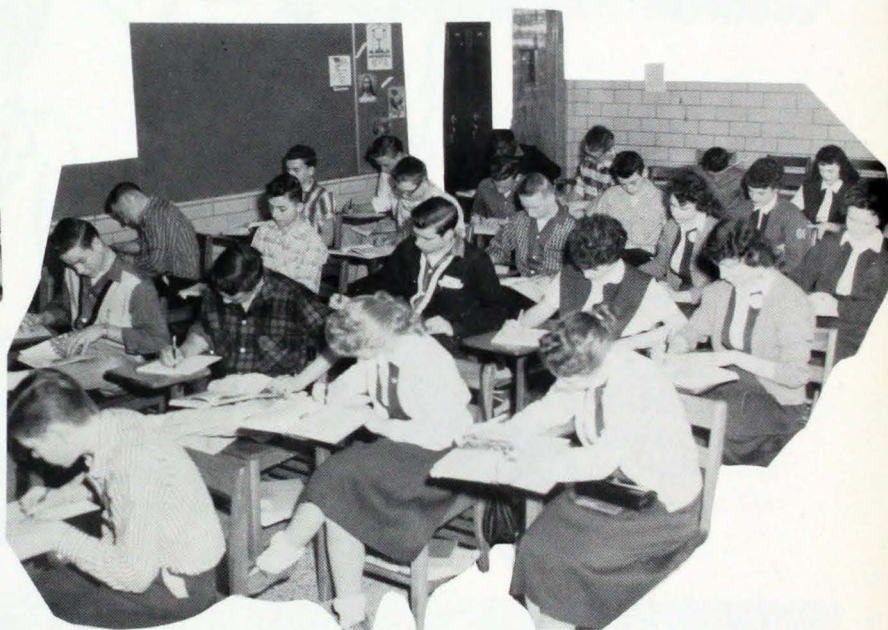

Civics - They work hard-learn much

American Problems students learn about
banking from Mr. Remig Fehn

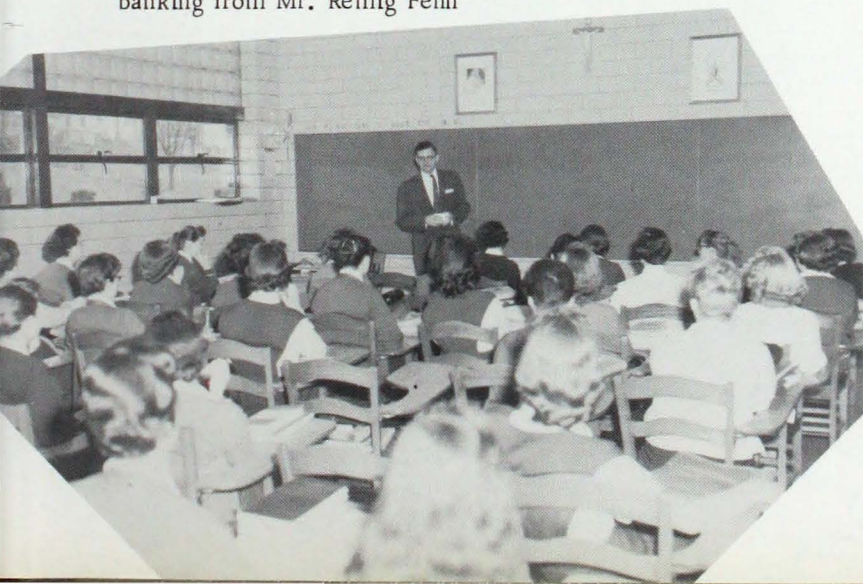

World History students

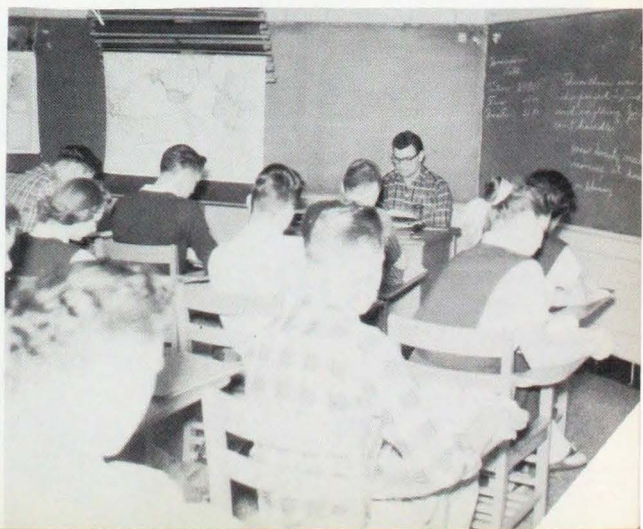

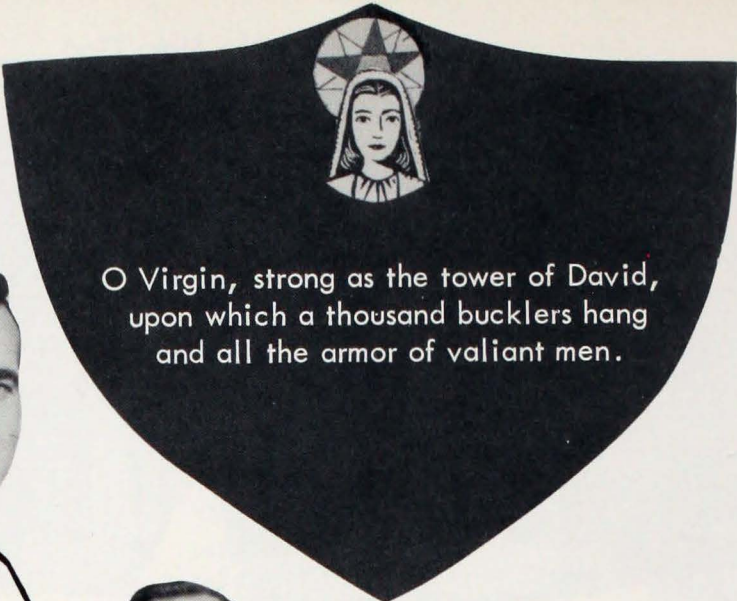

O Virgin, strong as the tower of David,
upon which a thousand bucklers hang
and all the armor of valiant men.

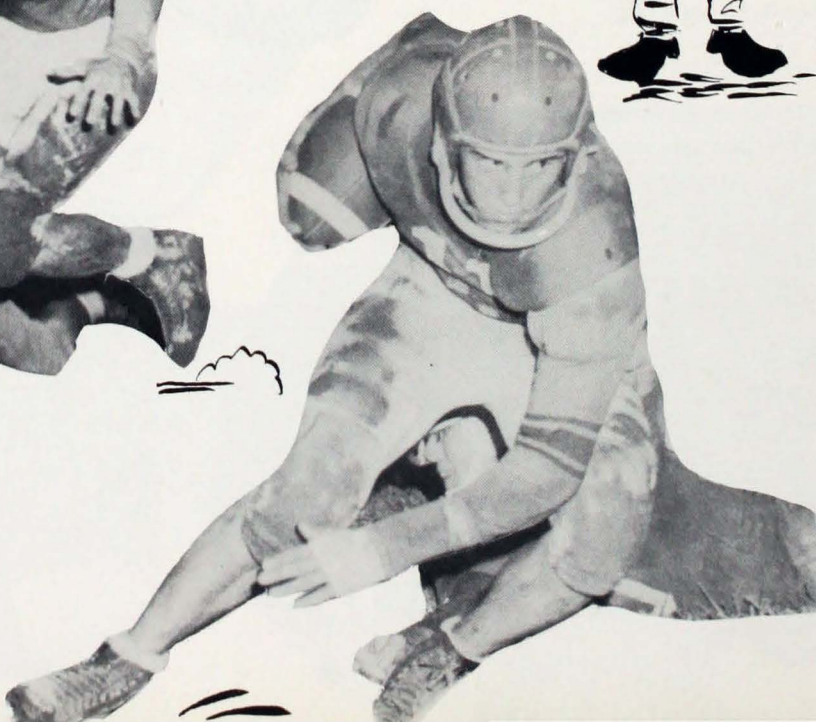

SPORTS

...And on our STAR'S shield hang the trappings of our mighty men of the gridiron, who conquered many a powerful foe in the '58 football season. It can be said that on the football field we had the spirit of the fighting Irish. Not a big team but a team with the WILL, the way and the strength to find a way.

Sparked by the tremendous example of Jerry Browning, the team conquered important foes who were rated far above the M.D. Cats. Individually, Jerry received many awards and scholarships for his skillful ability on the gridiron.



BOTTOM ROW, LEFT TO RIGHT: M. Herrmann, A. Campbell, G. Hillenbrand, J. Head, D. Heathcott, J. Horstketter, J. Hamilton, L. Kramer, J. Browning, J. Eisterhold, B. Muensterman. SECOND ROW: M. Berendes, R. Duncan, R. Petrig, L. Boots, D. Rogers, K. Davenport, K. Carter, J. Parker, D. Townsend, C. Toon, M. Helfrich. THIRD ROW: C. Winiger, T. Acton, J. Thorbeck, W. Thomas, H. Kyonka, L. McBride, T. Hunger, T. Farney, F. Wahnsiedler, H. Kuykendall, D. Snyder. FOURTH ROW: L. Sulwaski (Student Manager), Artie Emrick (Assistant Manager), J. Browning, A. Hamilton, C. Bone, R. Relleke, J. Rettig, M. Wildeman, V. Werner, Mr. Len Will (Varsity Coach), Mr. Joe Gossman (Line Coach), Mr. Ed Schultheis (Reserve Coach).



Jim
Horstketter

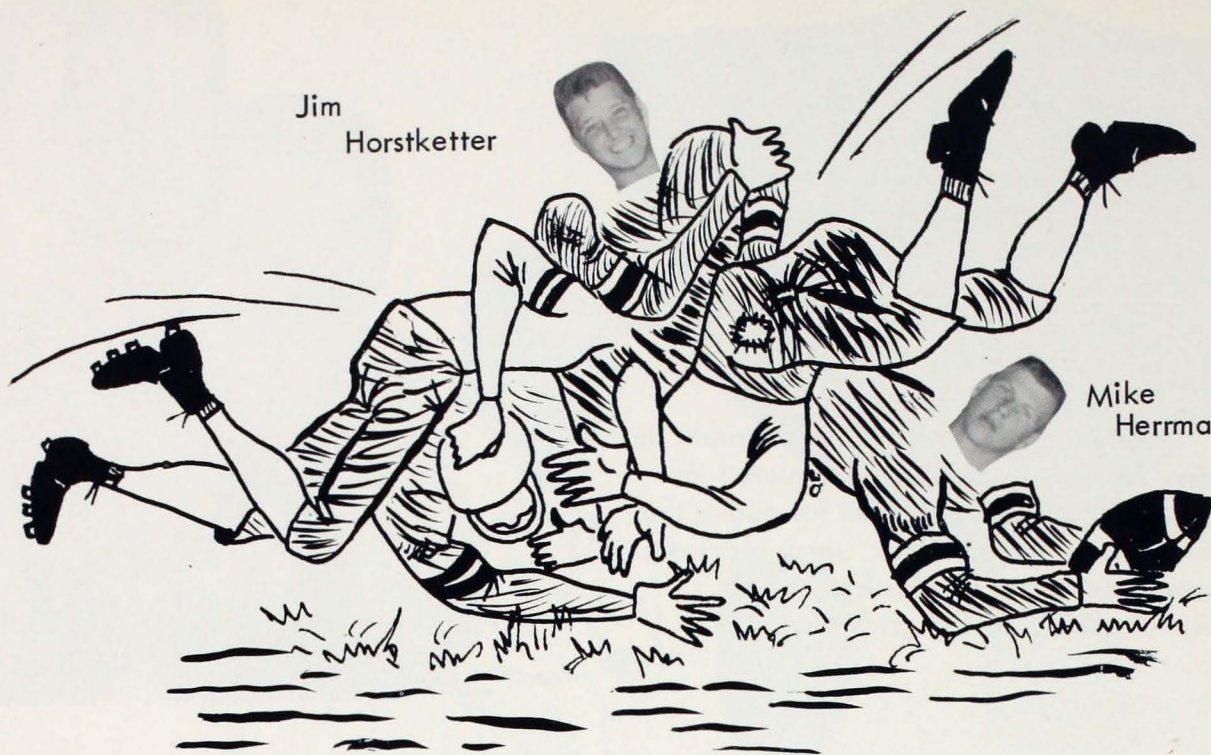

Mike
Herrmann

Bill
Muensterman

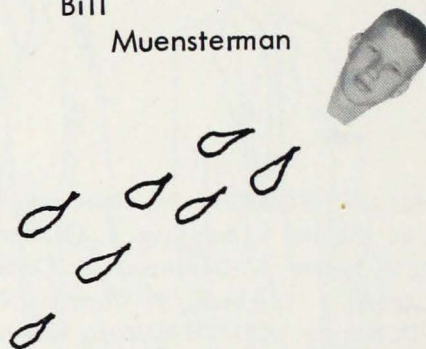

Jerry
Head

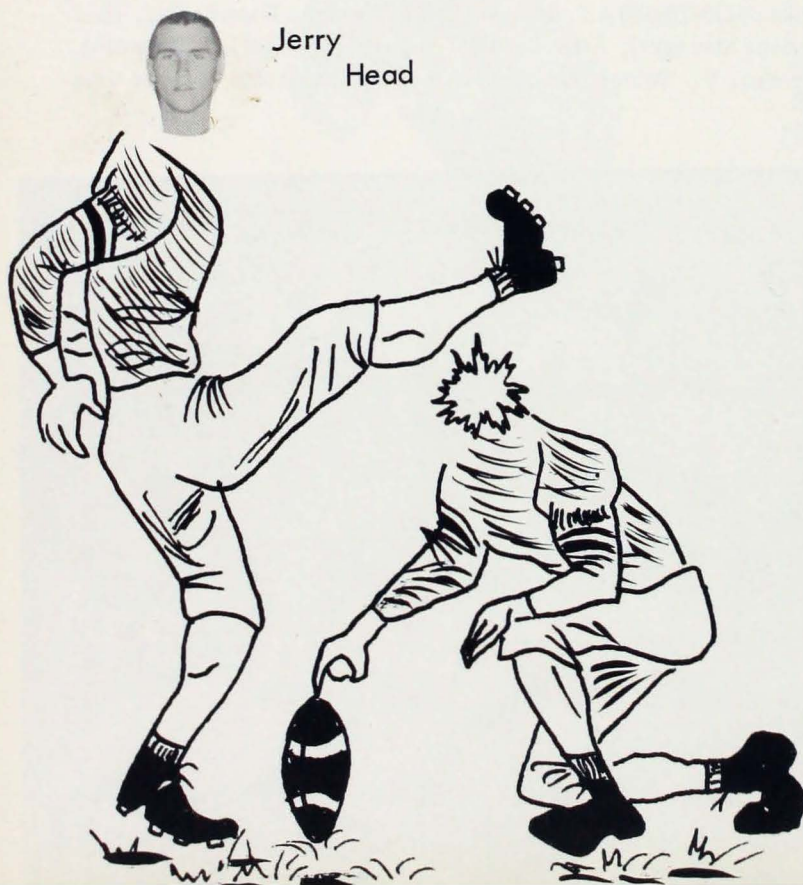

John
Hamilton

John
Eisterhold

Charlie
Toon

George
Hillenbrand



M.D. - 46	Boonville - 20
M.D. - 6	Memorial - 14
M.D. - 27	Lincoln - 7
M.D. - 38	Owensboro
	Catholic - 6
M.D. - 12	Reitz - 8
M.D. - 19	Central - 26
M.D. - 20	Daviess
	County - 0
M.D. - 6	North - 14
M.D. - 32	Bosse - 6

Dave
Heathcott

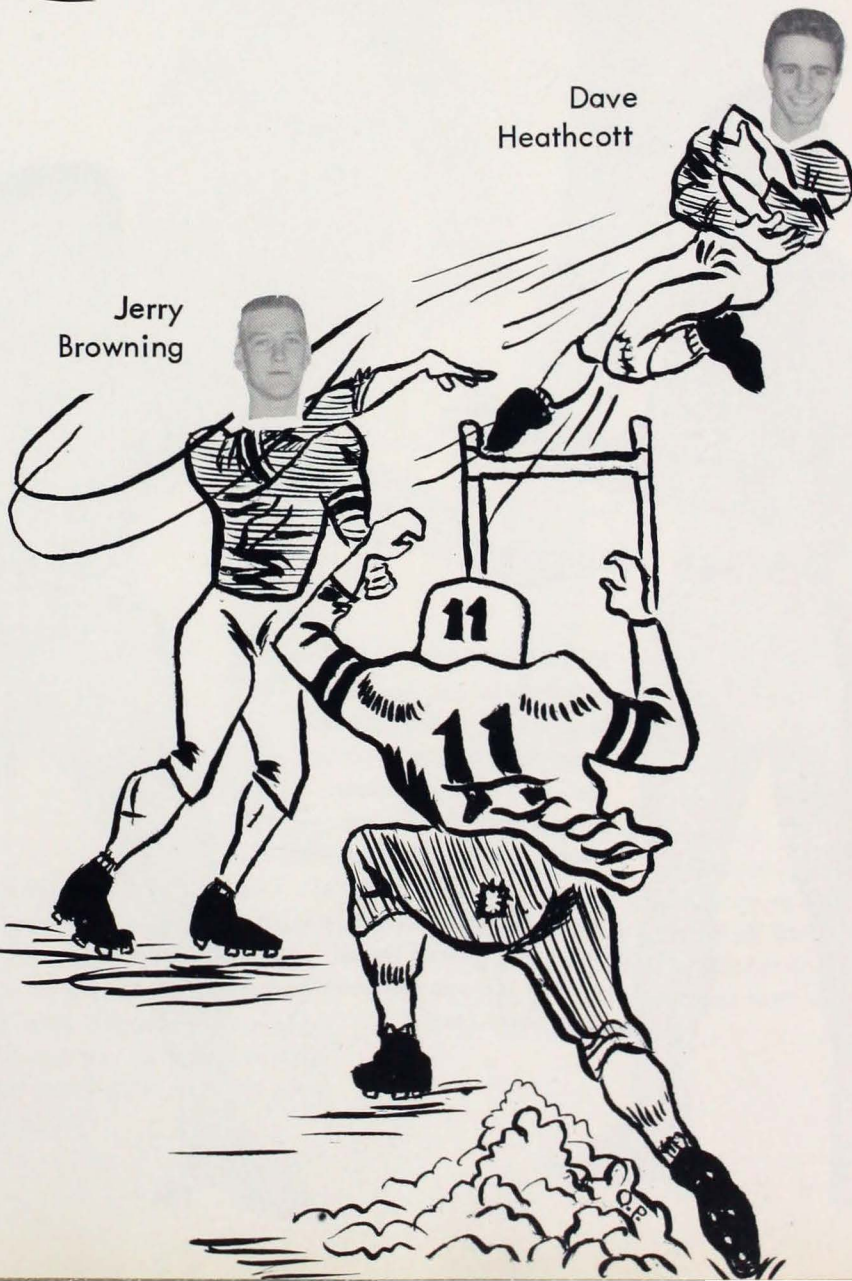

Jerry
Browning

Larry
Kremer



Net Heroes

BOB GRIES, 5-5 Guard
Bob played a strong role in re-
serve for the "Cats."

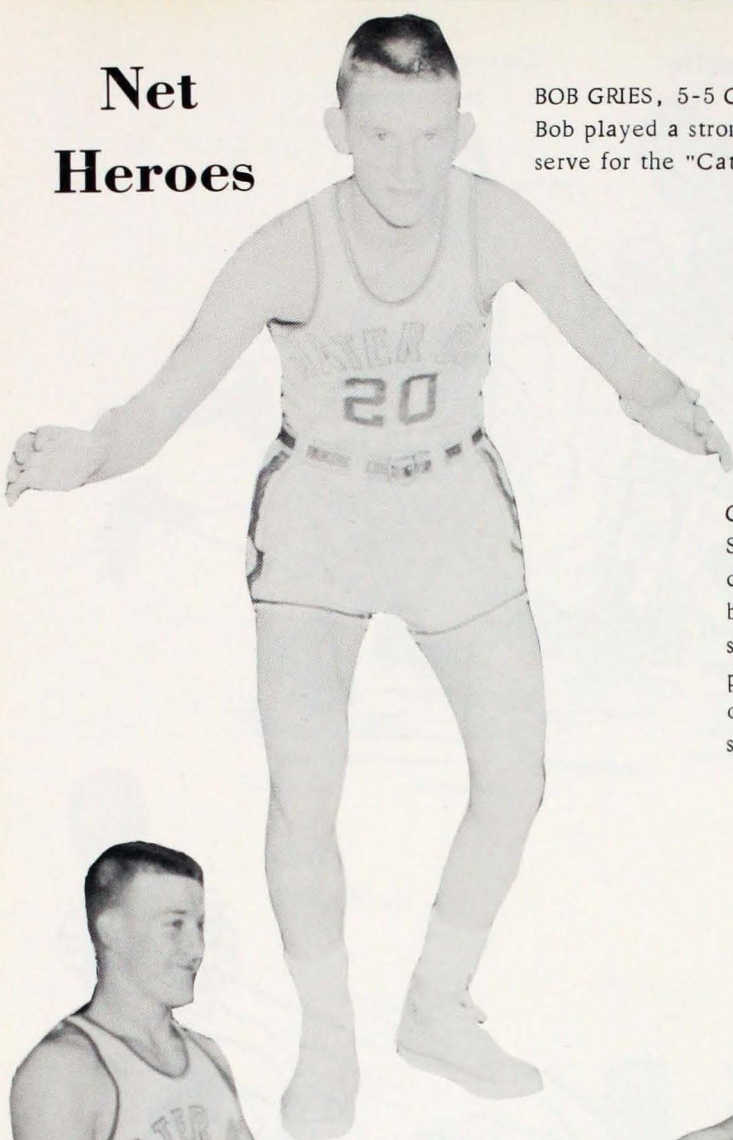

GERALD SEIB, 5-11 Forward
Seib was the Wildcats' finest
defensive player as well as
being the squads most accurate
shot. "Red," always a great
pressure player, led the Wild-
cats in their great Sectional
showings in 1958 and 1959.

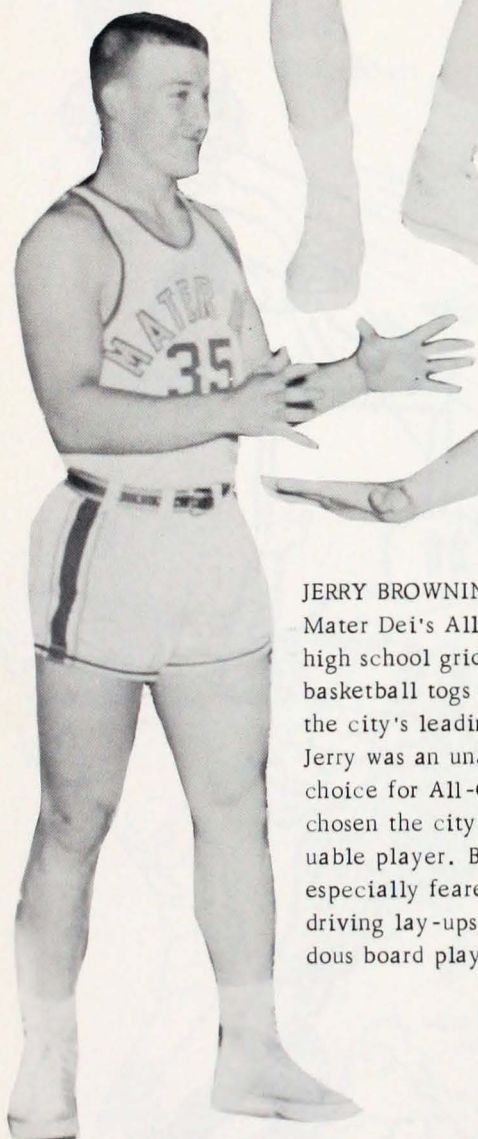
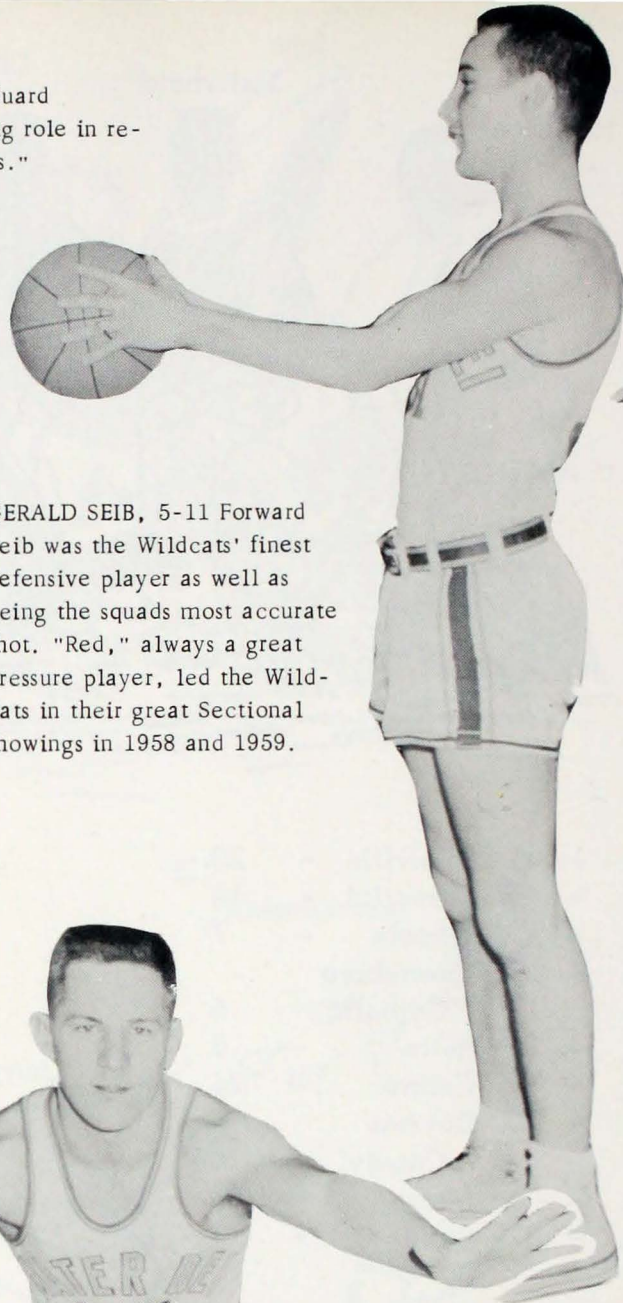

JERRY BROWNING 5-11 Guard
Mater Dei's All-American
high school griddier donned
basketball togs to become
the city's leading scorer.
Jerry was an unanimous
choice for All-City and was
chosen the city's most val-
uable player. Browning was
especially feared for his
driving lay-ups and tremen-
dous board plays.

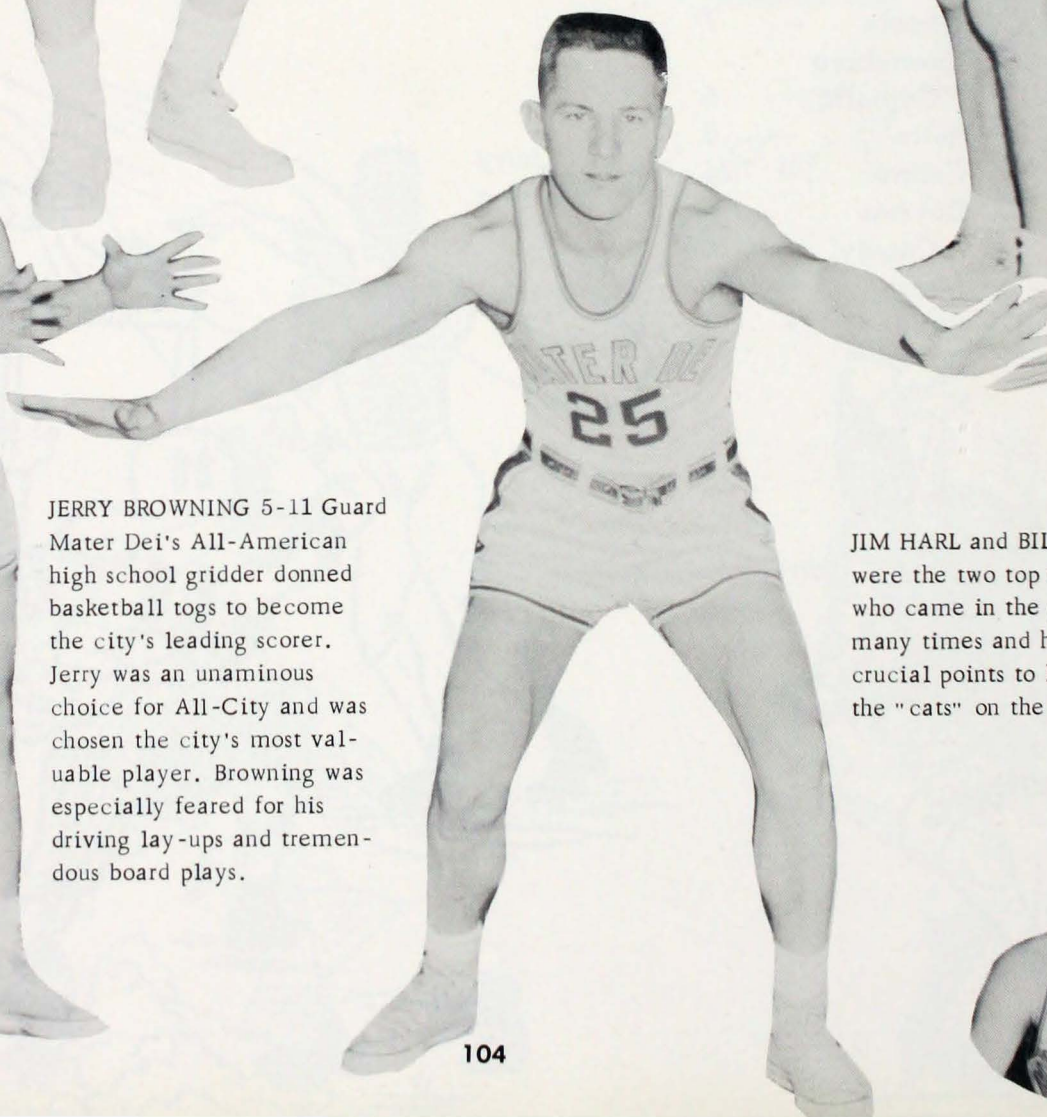

JIM HARL and BILL SCHULZ
were the two top reserves
who came in the games
many times and hit for
crucial points to keep
the "cats" on the go.

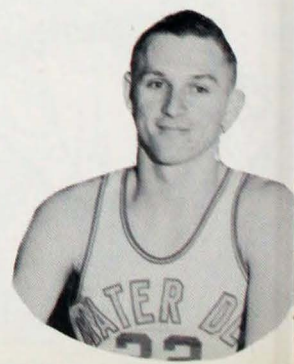

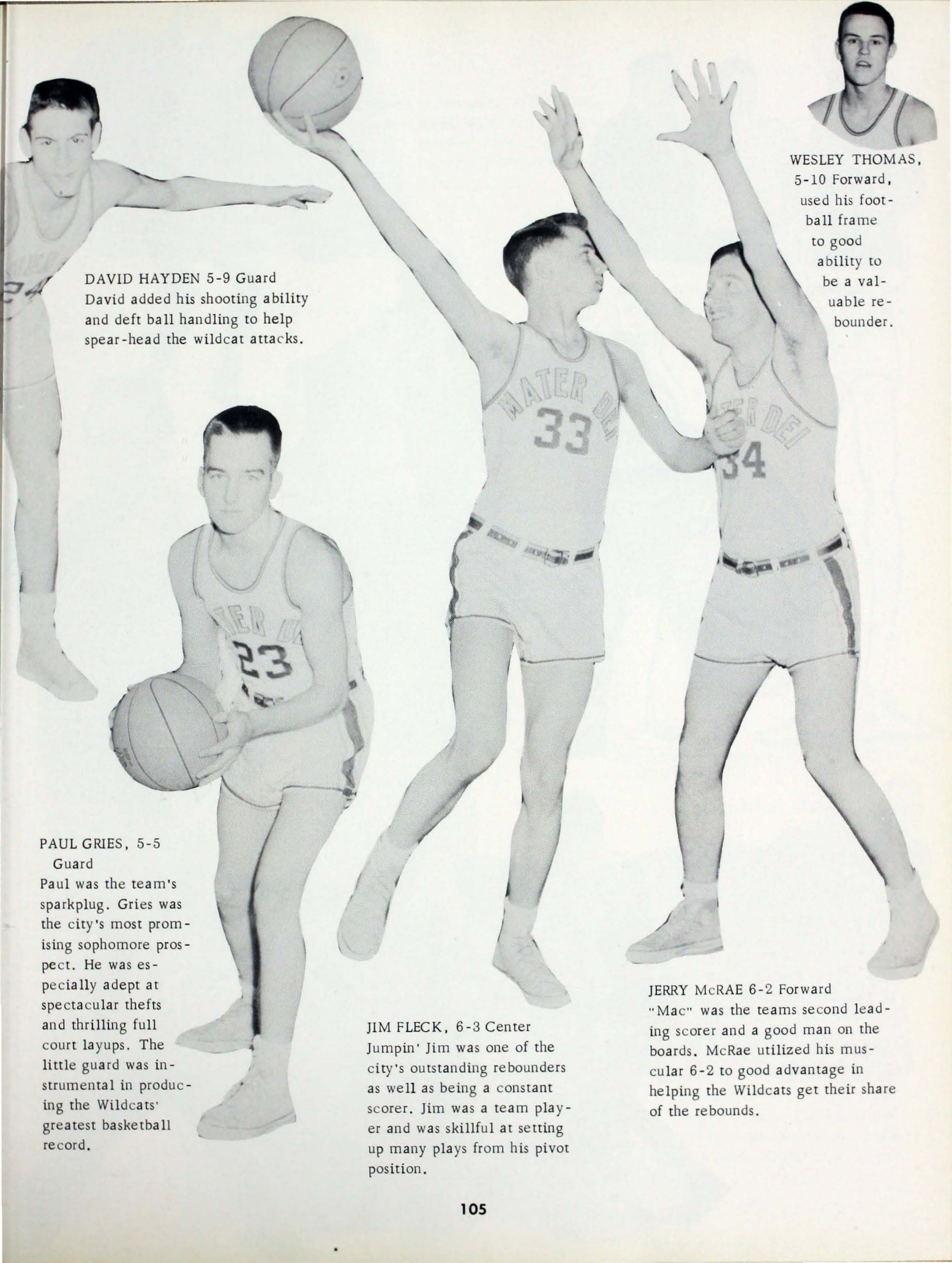

DAVID HAYDEN 5-9 Guard
David added his shooting ability and deft ball handling to help spear-head the wildcat attacks.

WESLEY THOMAS, 5-10 Forward,
used his foot-ball frame to good ability to be a valuable rebounder.

PAUL GRIES, 5-5 Guard
Paul was the team's sparkplug. Gries was the city's most promising sophomore prospect. He was especially adept at spectacular thefts and thrilling full court layups. The little guard was instrumental in producing the Wildcats' greatest basketball record.

JIM FLECK, 6-3 Center
Jumpin' Jim was one of the city's outstanding rebounders as well as being a constant scorer. Jim was a team player and was skillful at setting up many plays from his pivot position.

JERRY McRAE 6-2 Forward
"Mac" was the teams second leading scorer and a good man on the boards. McRae utilized his muscular 6-2 to good advantage in helping the Wildcats get their share of the rebounds.



Outstanding athlete, "Red" Seib wins 1959 Kiwanis Award.

Mr. Schultheis proudly displays the trophy, which the CATS won at the North Holiday Tourney.

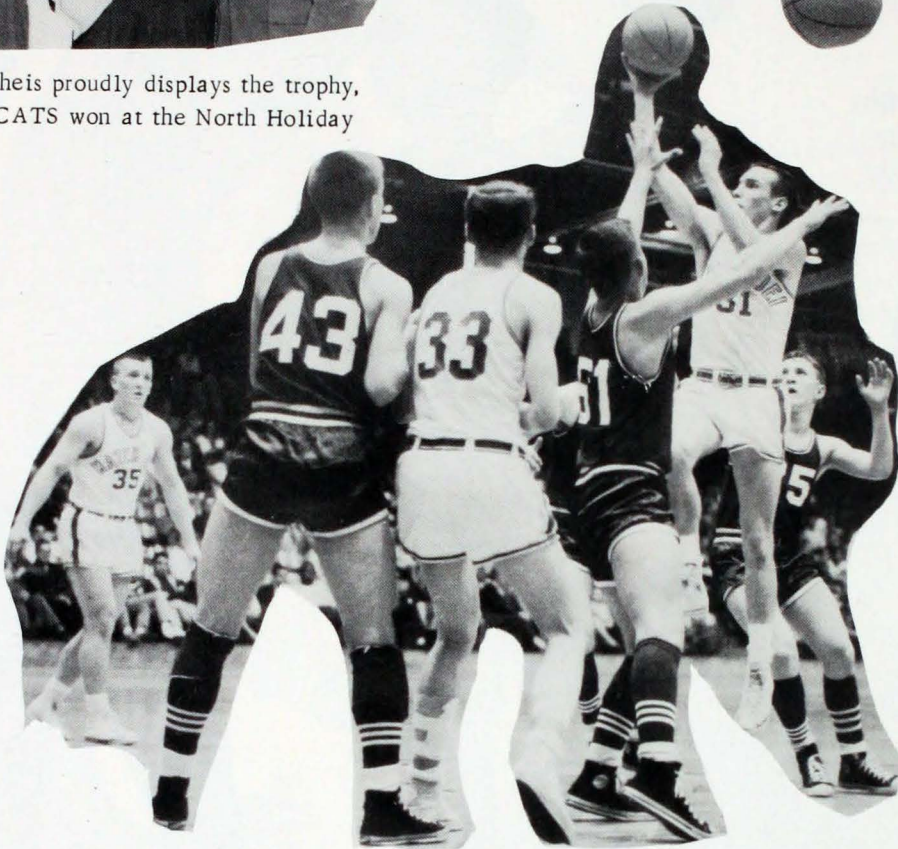
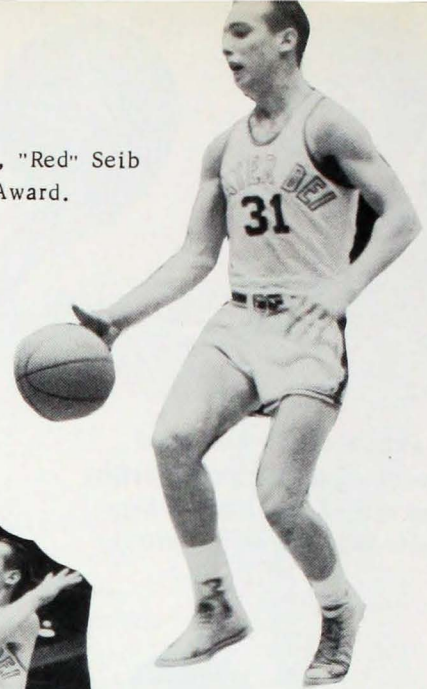

Wildcats in A-C-T-I-O-N!



First in M.D. history, Wildcats win Evansville Courier and Press Dope Bag.

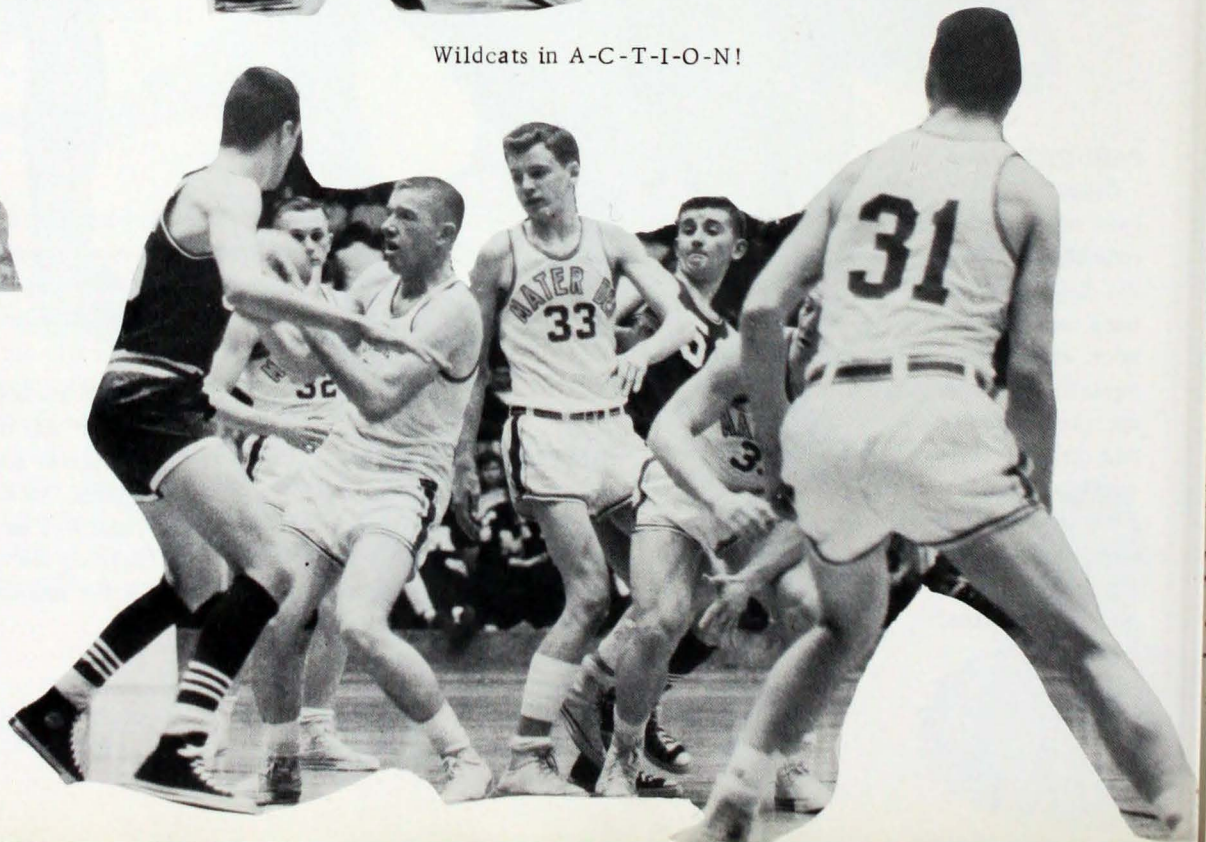



RESERVES

FIRST ROW: Scheller, Ames, Braun, Boots, Hayden, Mead. SECOND ROW: Sulawske (manager), Herrman, Halbig, Hunger, Acton.

Basketball coaches Mr. Ed Schultheis and Mr. Len Will direct a Wildcat scrimmage from the sidelines.



GEORGE FOLZ, Manager



FRESHMEN

FIRST ROW: Rode, Turner, Roberts, Lannan, Braun, Becher, Wolf. SECOND ROW: Kuhlenhoelter, Tighe, Pepe, Pledger, Higgs, Wuerth. THIRD ROW: Schenk, McGill, McCarthy.

The Mat Men

Meet the champs' coach, Mr. Joe Gossman. Mr. Gossman has earned a reputation as being a developer of character as well as of Champion Wrestlers. Three City Championships in three years of coaching. Quite a record for quite a coach.

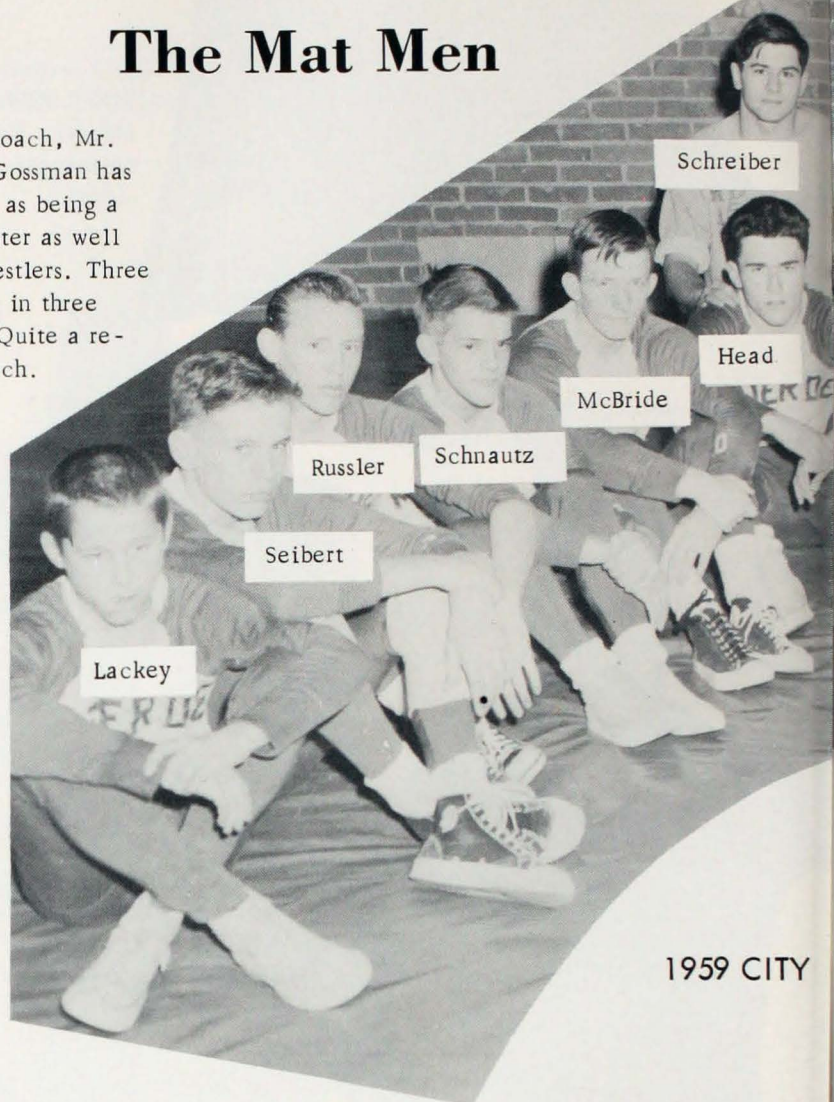
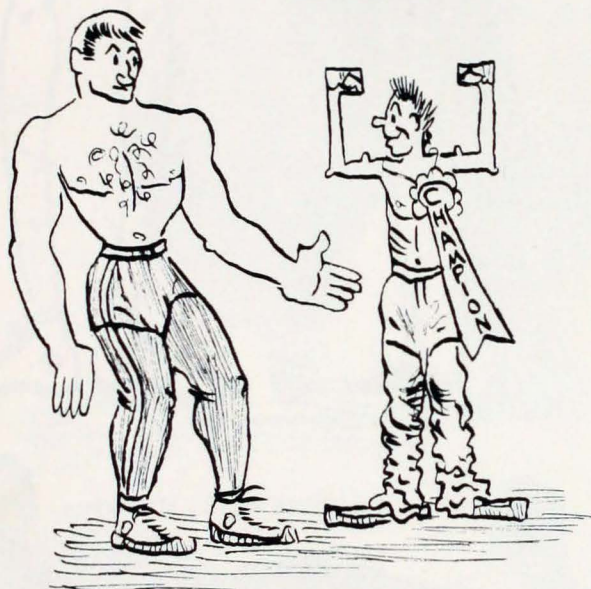
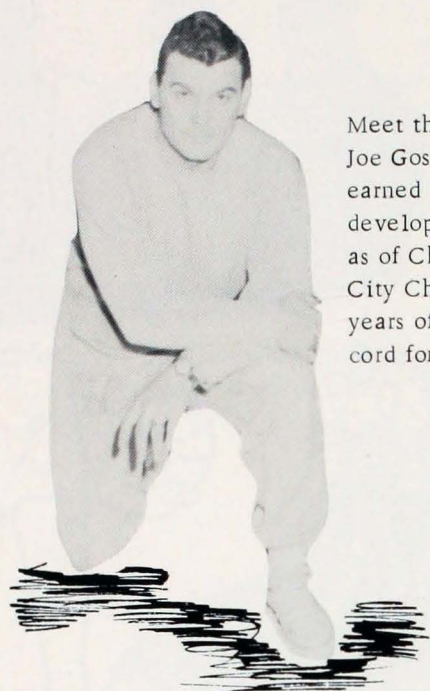

1959 CITY



Mr. Gossman explains to Jerry Head and Mike Jankowski the correct procedure for executing a set-out.

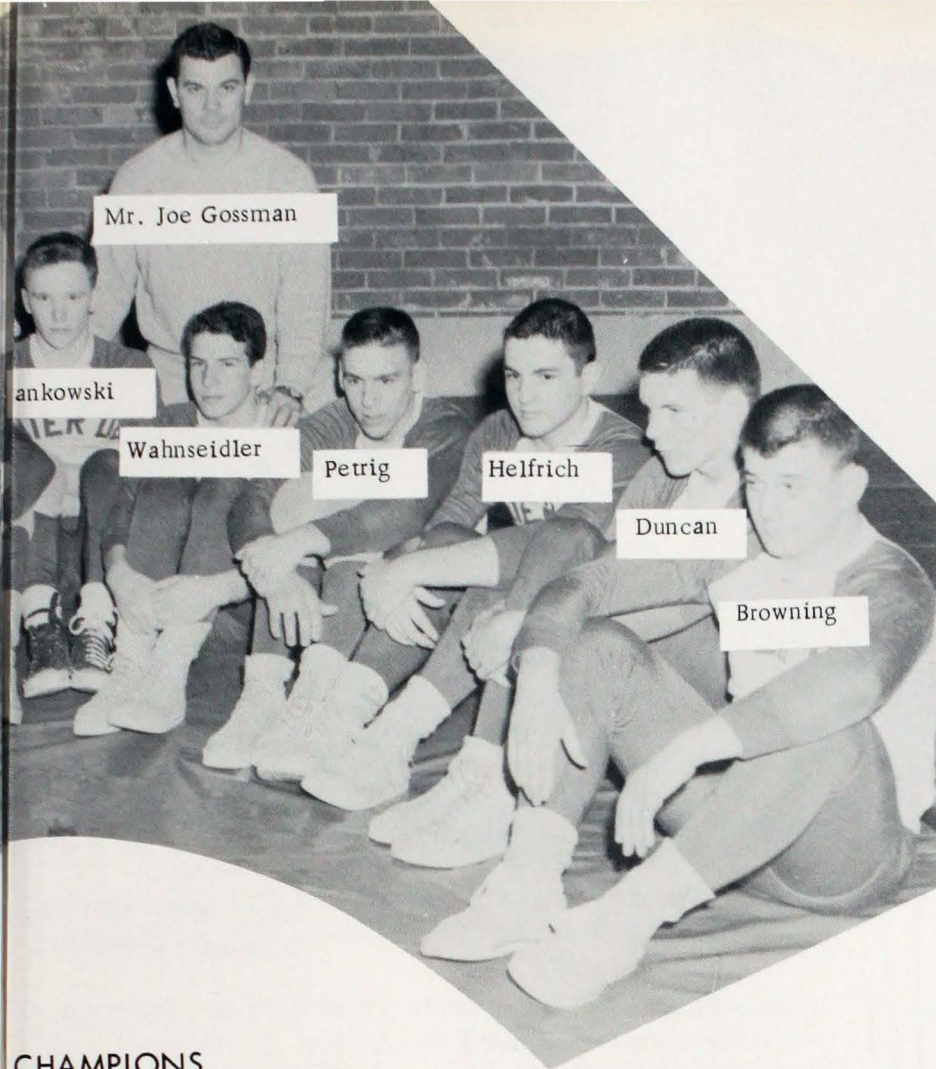

Mr. Joe Gossman

Jankowski

Wahnseidler

Petrig

Helfrich

Duncan

Browning

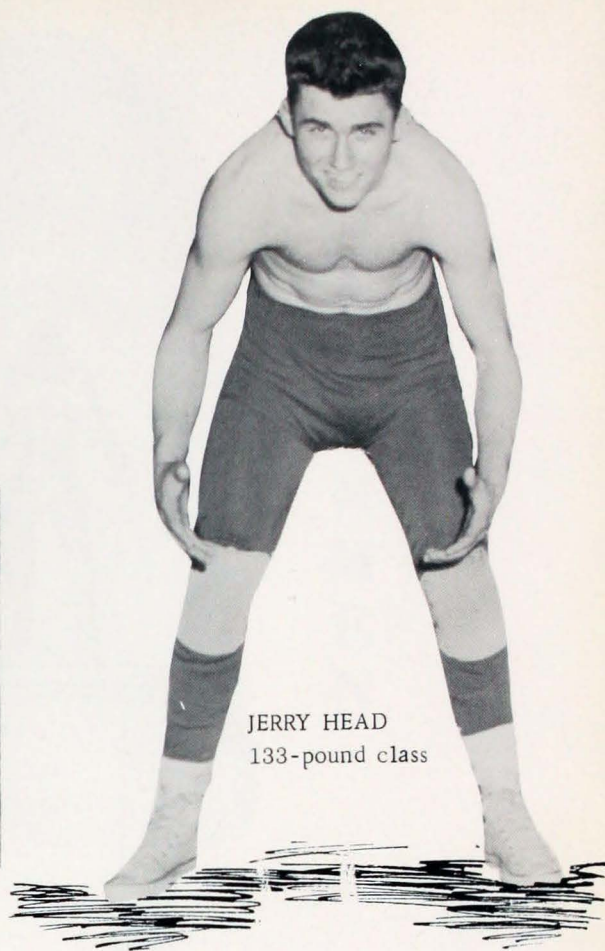

JERRY HEAD
133-pound class

CHAMPIONS

FOUR CITY CHAMPION WRESTLERS

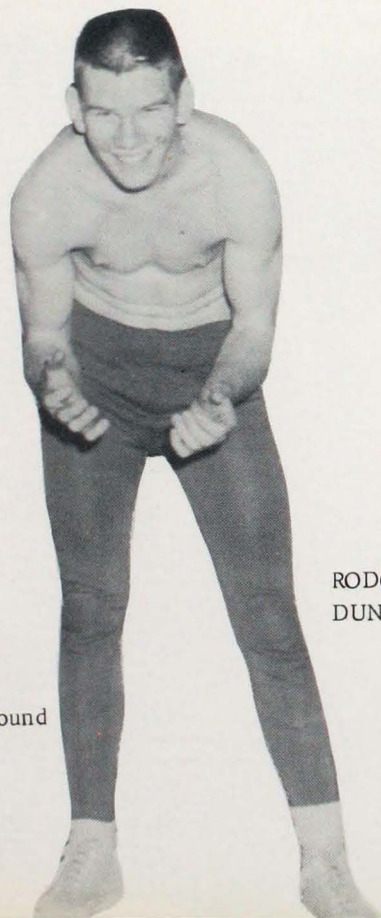

RODGER
DUNCAN

175-pound
class

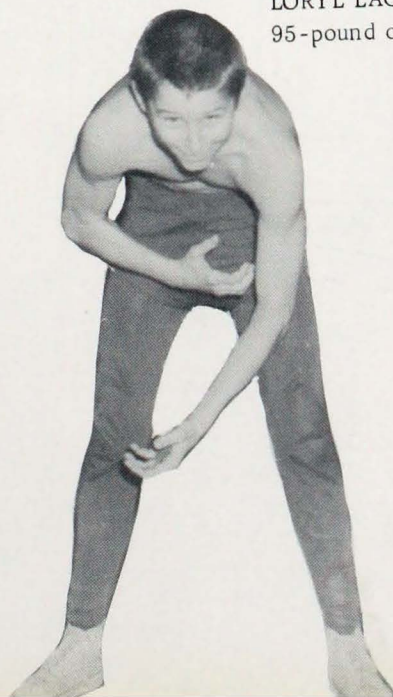

LORYL LACKEY
95-pound class

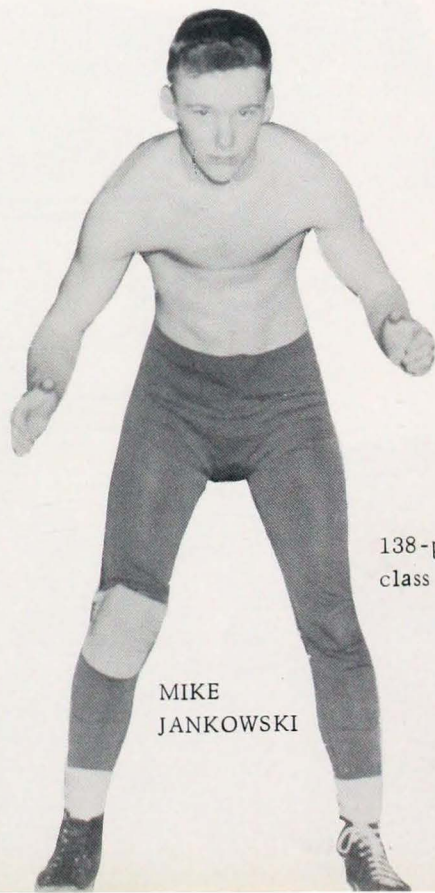

MIKE
JANKOWSKI

138-pound
class

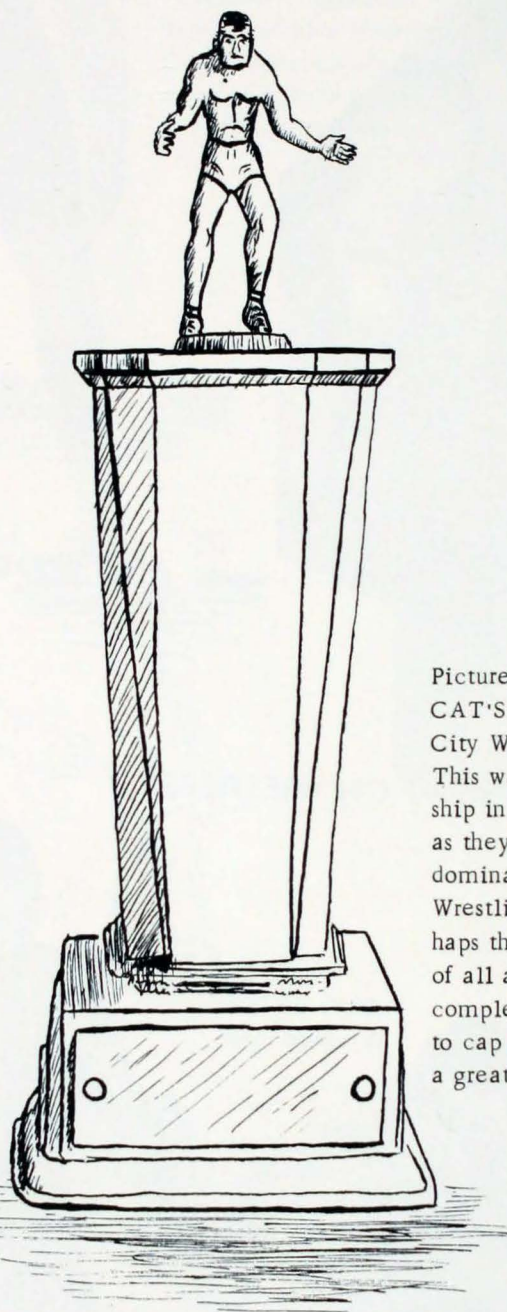

Pictured at the left is the "MAT-CAT'S" reward for capturing the City Wrestling Championship. This was the sixth city championship in seven years for Mater Dei as they continued their reign of dominance on the Evansville Wrestling scene. 1959 was perhaps the most satisfying triumph of all as the Wildcats almost completely rebuilt their squad to cap the championship through a great team effort.



FIRST ROW, LEFT TO
TO RIGHT: S. Haller, J.



Jerry Head, one of Mater Dei's City Wrestling Champs, was voted "Most Valuable Wrestler" and placed fourth in Indiana's State wrestling matches. Here he displays the medal and trophy he received for said honors.

FRESHMEN



RIGHT: B. Miller, L. Weinzapfel, M. Happe, S. Bolesky, H. Neighbors. SECOND ROW, LEFT Rentschler, G. Paul, P. Hamilton, T. Fox, J. Wolf, D. Miller.

FIRST ROW, LEFT TO RIGHT: E. Baumgart, B. Hayden, L. Schenk, W. Pendley. SECOND ROW, LEFT TO RIGHT: C. Koressel, M. Winiger, D. Lee, P. Hoffman, R. Folz, M. Fitzsimmons.

Reserves

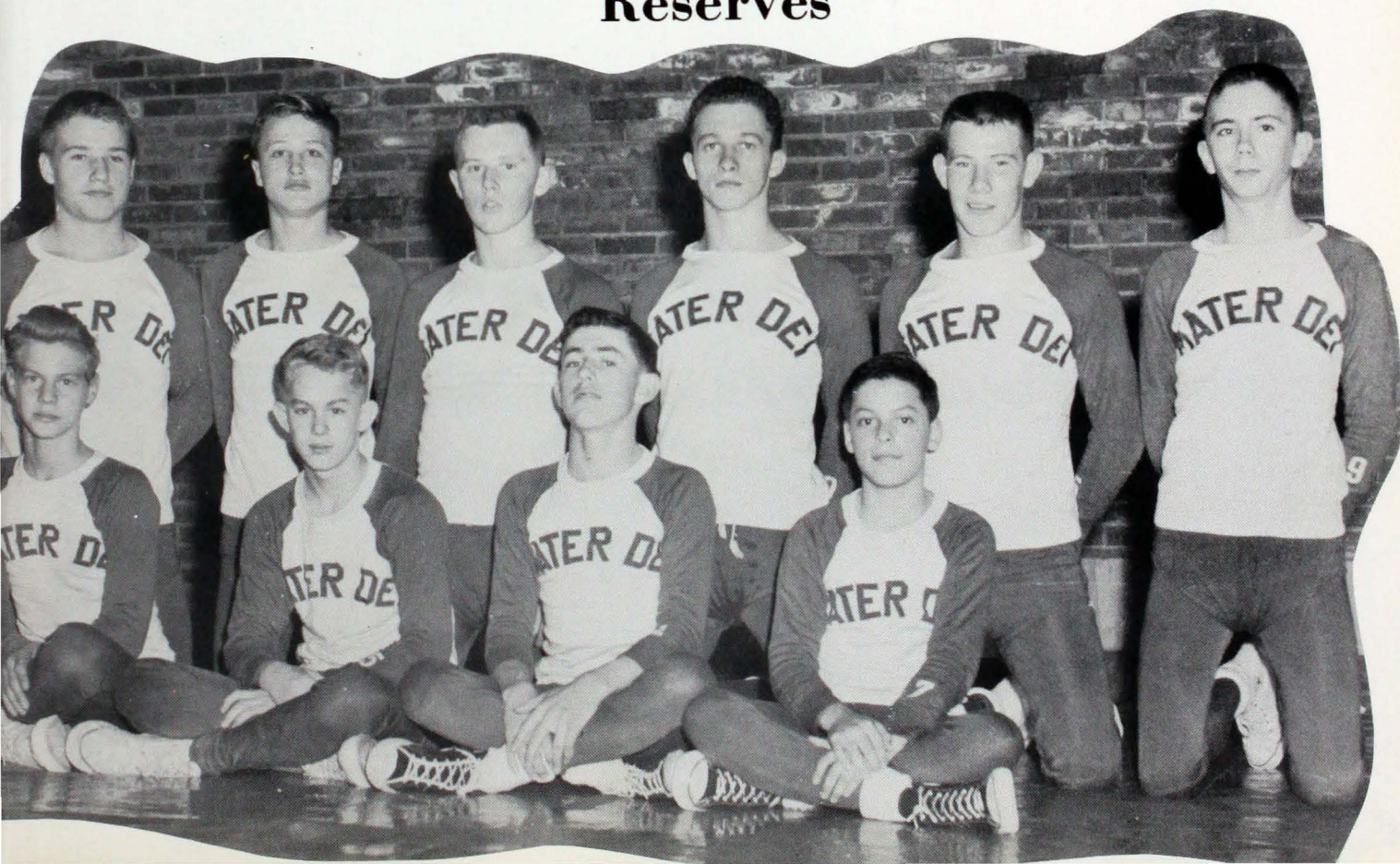



Checking records are one of the various duties of the officers.

Strong body and strength of heart found in wholesome exercise, provide happy attitudes and ideals aimed for the Star.

Girls' Athletic



Take a look at our wonderful sponsors, Sister Mary Victor and Miss Dean, as they check play equipment.

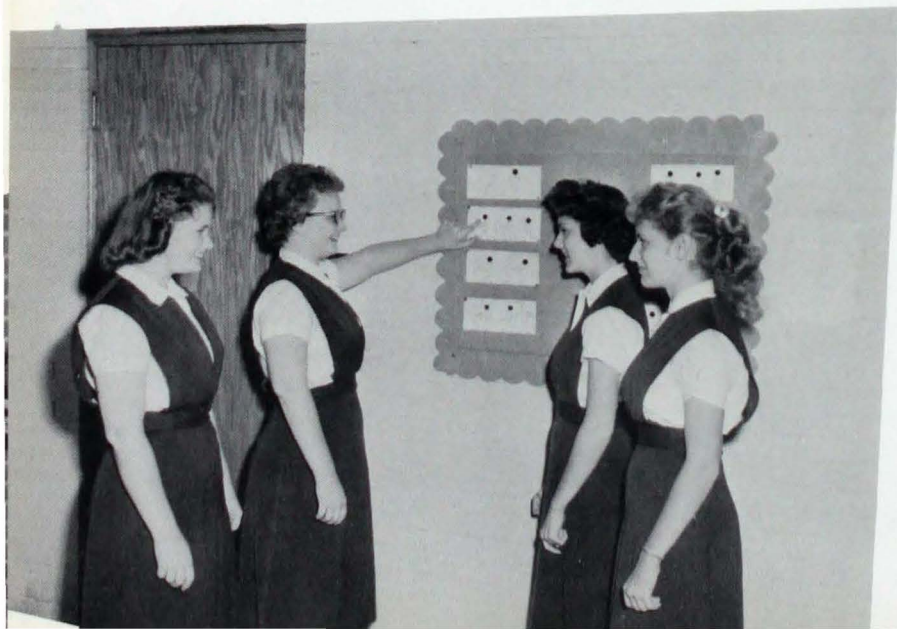
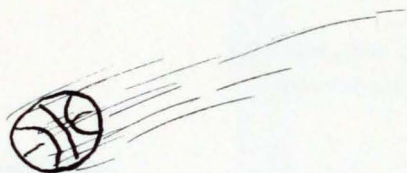

OFFICERS OF G. A. A. ARE LEFT TO RIGHT: Brenda Wheatley, President; Jo Ann Bruce, Secretary; Theresa Drennan, Treasurer; and Connie Kollker, Vice-President.



Choosing sides with a baseball bat.



Freshies try their skill

Activities



Oops! Be sure to make it.



Volleyball champs.

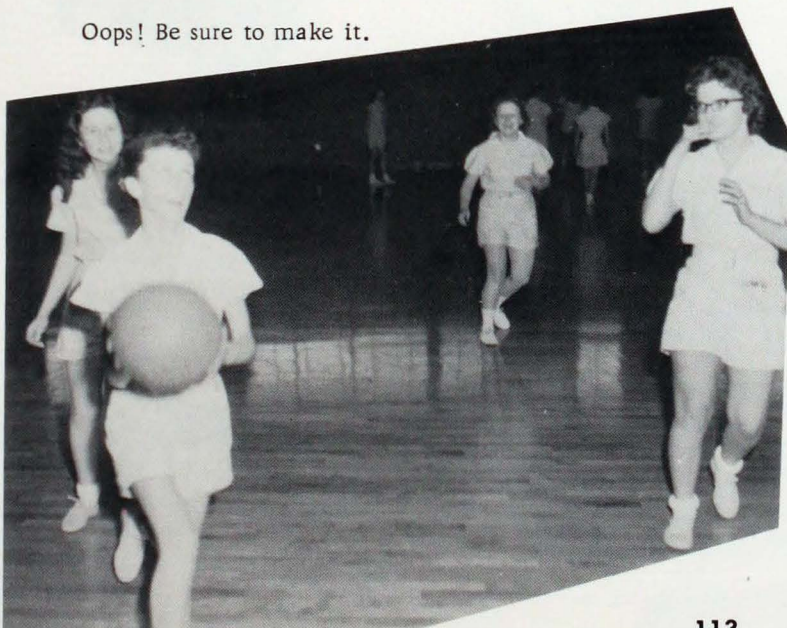

Basketball pros. pose.





Cheer Men

A
n
d

Pep Club



PEP CLUB OFFICERS
LEFT TO RIGHT: Mary Beth
Lamble, Cordell Withers, Mar-
ilyn Zeller, Carolyn Koch.



T formation, a favorite yell.

She is much pleased
in our efforts to urge
others on to good works.



CORDELL WITHERS



BILL STEELE



DAN HARTE

In her grace there is
always good cheer.



Red and yellow mittens added color to
the Sectionals.

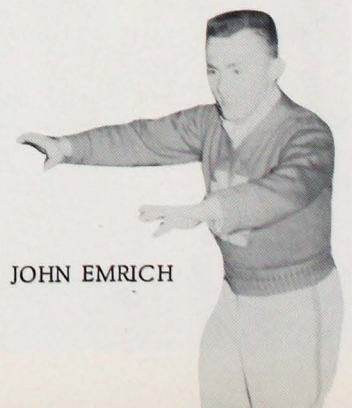

JOHN EMRICH

Agriculture

Her fruitfulness is reflected in the land they till. Her sincerity illumines their diligence.



Pictured above are some of the awards won by the Young Christian Farmers.



Young Christian Officers display achievement plaque. THE OFFICERS, FROM LEFT TO RIGHT ARE Leslie Jenkins, Mike Hermann, Curt Will, Ray Rexing, Bill Luigs and Maurice Berendes.

Mr. Joest, Y.C.F. sponsor and great inspiration, poses with Bill and his trophy.



Bill Luigs, senior, holds the trophy he won for expert handling of his tractor in the state championship contest at the Indiana State Fair. Bill, the Evansville and Indiana champion, finished ninth in the nationwide contest.



Morning Star Illumes The Home



young homemakers
learn to carry the light
through . . .

Home Economics

Home Nursing

Red Cross

T
H
E
H
O
M
E
I
S

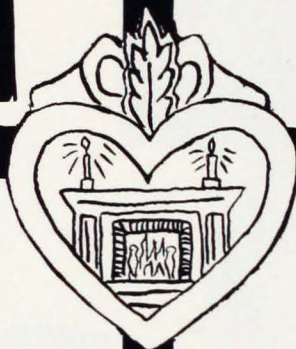

Mary Jo Wetherbee, 1959
winner of the Betty Crocker
Homemaking Award, proudly
displays the pin she re-
ceived, which emphasizes
the theme "Home is where
the heart is."



W
H
E
R
E
T
H
E
H
E
A
R
T
I
S

Barbara, June, Jane, Sharon and Sister
Dolorita, demonstrate some of the methods
for home care of the sick.



Sharon Hoffman, president
of the Home Ec Club, pre-
sents to Barbara Conner her
certificate for being
appointed to the McCall's
Magazine Teen Fashion
Board.

RED CROSS OFFICERS
LEFT TO RIGHT:
Barbara Conner
Carolyn Emge
John Bassemier
Jo Ann Bruce



Sharon, Wanda, Mary Jane, Marilyn, Mary Beth, and Judy practice the art of serving.



"Now this is how it works"



June demonstrates the techniques of sewing under the capable direction of Sister M. Dolorita.

"Do you think this will be enough?"

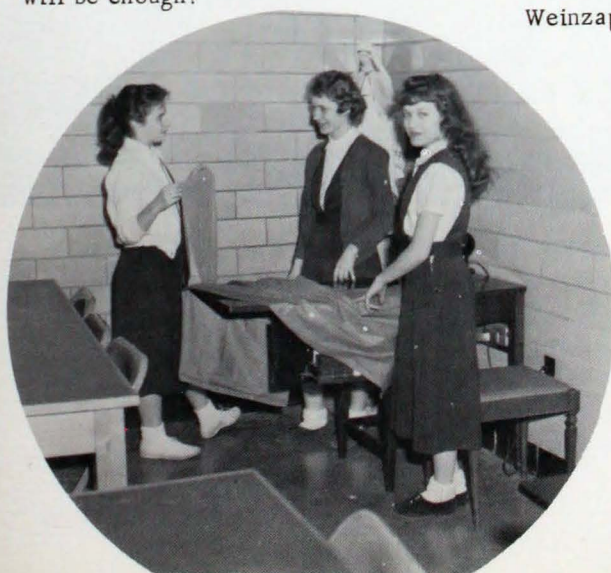

HOMEMAKING OFFICERS
LEFT TO RIGHT: Rose
Marie Toon, Jane Barnes,
Sharon Hoffman, June
Weinzapfel.



Our Star's



BOYS CHOIR

FIRST ROW: John Emrich, Artie Emrich, David Debes. SECOND ROW: Tom Hunger, Eddie Schnautz, Mike Wolf. THIRD ROW: William Helfrich, Larry Orth, Jim Kennedy. FOURTH ROW: David Herman, Paul Hamilton, Jim Browning.



CHORAL CLUB OFFICERS

LEFT TO RIGHT :

Gale Campbell.	. . .	Treasurer
Rose Marie Toon	. . .	Secretary
Sharon Hoffman	. . .	President
Mary Kay Dunn	. . .	Vice-President

The Choral Club, under the supervision of Sister Mary Pierre, helps to prepare the students of Mater Dei, who are not members of the Glee Club, for the Spring Concert, other musical festivities, and for their own personal enjoyment.



"With heart and
soul let us sing to
Christ the glory of
Mary, the all-
excelling Mother of
God."

Entertainers



MARIANS

TOP ROW, LEFT TO RIGHT: M. Hansert, E. Hollingsworth, S. Hosick, Y. McBride, M. Funke, P. King, R. Gore, N. Folz, C. Debes, N. Baggerly, S. Williams, S. Richardt, J. Kennedy. MIDDLE ROW, LEFT TO RIGHT: S. Weurth, L. Will, J. Duncan, S. Barron, M. Froehle, J. Hoon, C. Jost, M.K. Wolf, T. Drennan, S. Gore, S. Diehl, S. McGill, C. Klenck. BOTTOM ROW, LEFT TO RIGHT: P. Richardt, M.P. Emge, C. Hartweck, E. Payne, J. Stampfli, P. Grannan, P. Heathcott, S. Sursa, A. Spencer, N. Schulteis, M. Hamilton, C. Koch, C. Knapp, B. Rummage.

"To the Star of Stars we
dedicate our talents gained
....and prizes won."



BAND MEMBERS: Mr. Robert Hormuth-Band Director, David Seidl-Drum Major, Paul Adam, Richard Arney, Sandra Barron, Dave Baumgart, Charley Bone, Chet Brace, Francis Brenner, Steve Charlson, Hazel Claspell, Jim Coomes, Carolyn Coughlin, Ken Davenport, David Debes, Rosemary Deig, Mary Emge, Beverly Folz, Catherine Folz, Wayne Frey, Marian Froehle, Dave Gerteisen, Richard Greenwell, Theresia Happe, John Hamilton, George Hillenbrand, Ed Hoffman, Ken Hollander, Paul Hamilton, Pat Hollander, Ron Jochim, Jim Kennedy, Judy Kerr, Clarence Kirby, Wally Kissel, Clem Krack, Jim Loehrlein, Carol McDaniel, Ed Miller, Jerry Miller, Trechia Mohr, Gary Pierre, Barbara Powers, Pat Richart, Bonnie Schraner, Linda Schmidt, Cecelia Seng, Mike Soellner, Lorelee Stratman, Betty Weber, Jim Weinzapfel, Brenda Wheatley, Shirley Wolf, Mike Ziliak, Joyce Zirkelback.

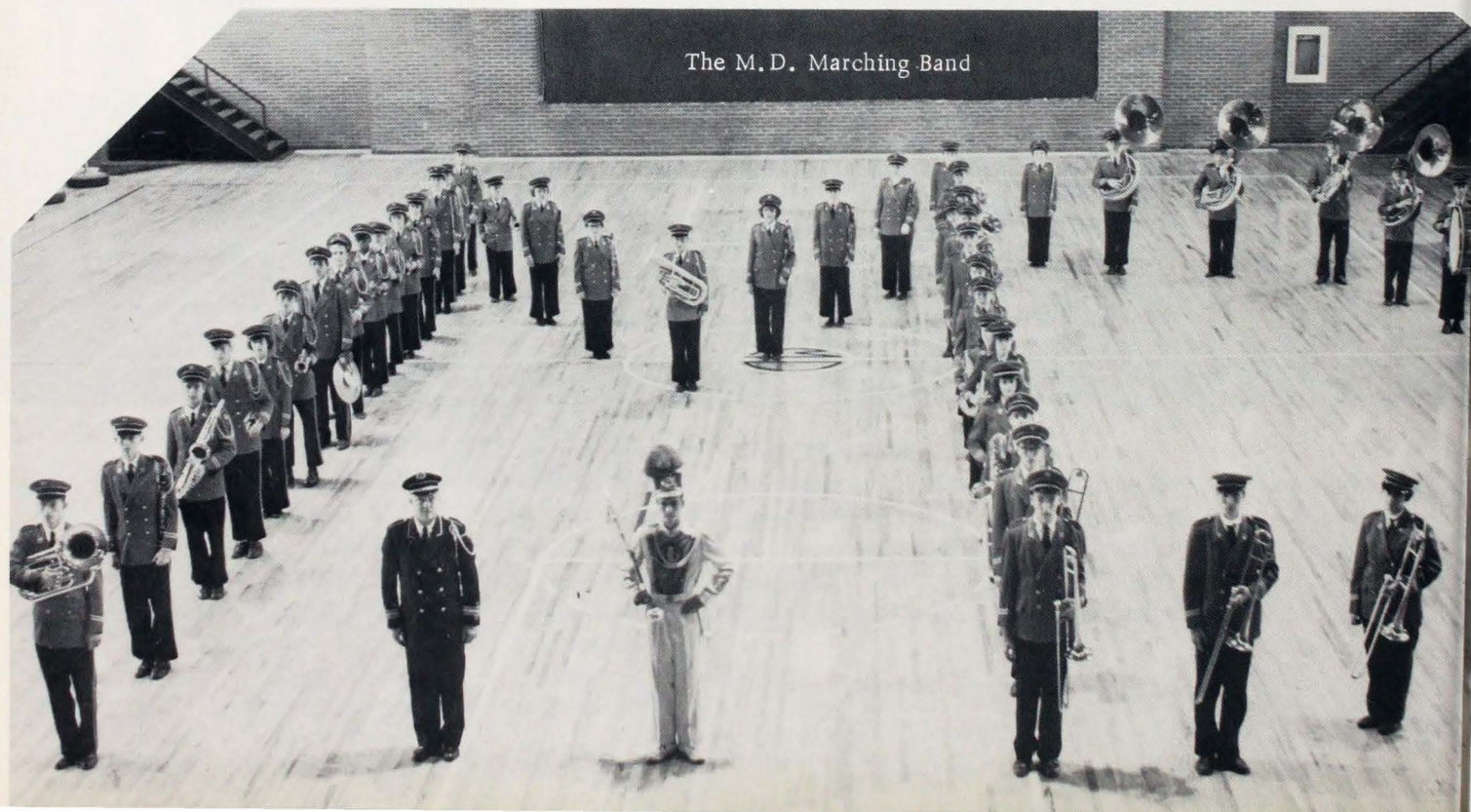



Following the yearly custom, Mater Dei entered its annual float in the West Side Nut Club Fall Festival. The float was a replica of the miracle at Lourdes. Sharon Richardt portrayed the Blessed Virgin, Dee Dee Hollingsworth represented St. Bernadette. Yvonna McBride, Bill Luigs and Bettye Jo Goebel were students praying to the Blessed Virgin. Bill Muensterman and Steve Sanford are praying to be cured, while nurse, Sharon Hoffman, is assisting them. Sister Mary Esther, O.S.B., is proudly displaying the second place trophy that the float won.

The M.D. band under the direction of Mr. Robert Hormuth also entered the Fall Festival. Their marching and playing was rewarded by second place honors. Mr. Hormuth displays their trophy.

The band also performs during half time at all home football games.



BAND OFFICERS

LEFT TO RIGHT

Linda Schmidt	President
Richard Arney	Vice-President
Catherine Folz	Secretary
Marian Froehle	Treasurer



The mind of man finds wholesome thought as he basks in the Morning Star's light.

.....And wholesome thoughts lead to the Leadership, Character, Service and Scholarship that are necessary for membership in the National Honor Society.

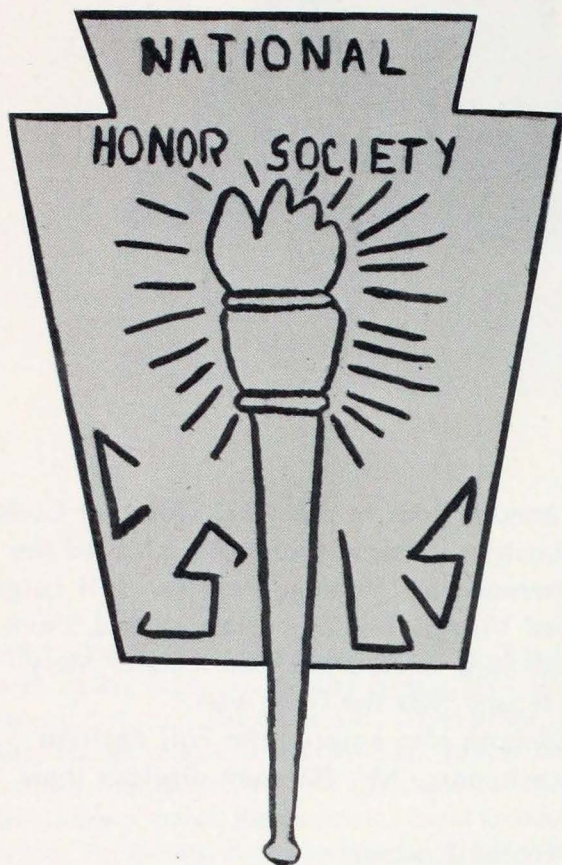

Mater Dei is proud of the standards it upholds in developing these four talents in youth... and prouder still of its stalwart juniors and seniors who abound in them.

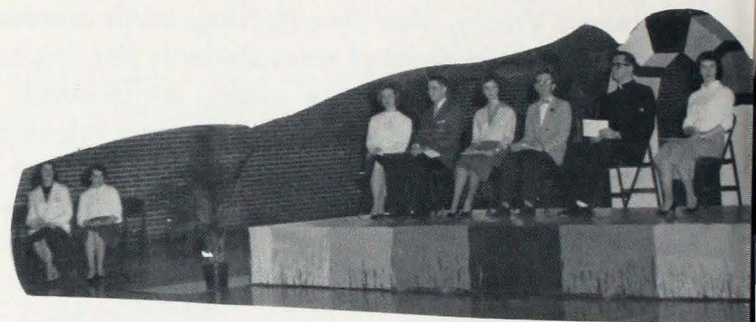

Junior Honor Society members listen attentively as Bill speaks on Character.

A mark of dignity in the school is its recognition, too, of achievements in its young freshmen and sophomores who are admitted to the Junior Honor Society. They add a fifth character, Citizenship, to their other four requisites for membership.

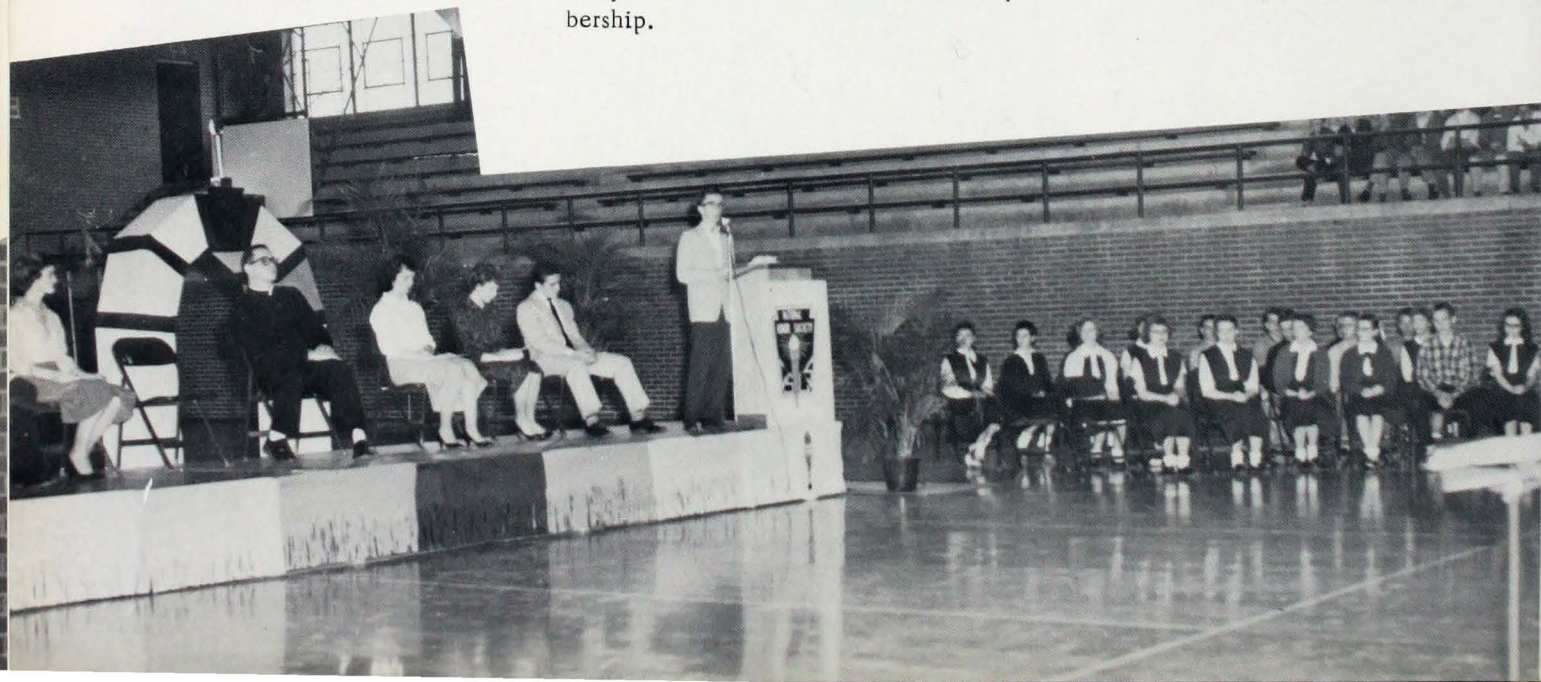



Old members
and new inductees
honored by special
dinner at lunch
period.

Carolyn Emge emphasizes the
functions and ideals of Mater
Dei's Junior Honor Society.



SENIOR HONOR SOCIETY OFFICERS: Dave Heathcott, Bill
Briel, Mary Jo Wetherbee, Margaret McClure.





M. D. Hi-Lights

Published every two weeks of the school year by the
Journalism Class of Mater Dei High School
1300 Harmony Way, Evansville, Indiana

EDITORIAL STAFF

Co-Editors John Eisterhold, Sally Moser, Jack Bartlett
Junior Editors Susie Eberhard, Josette Adams
School-City Editors.....Pat Tevault and Mary Jo Wetherbee
Society Editor Mary Niemeier
Feature Editor Larry Dodd
Sports Editors Jack Bartlett, John Manger
Humor, Exchange Editor Judy Rode
Copy Editor Sally Moser
Business, Circulation Manager Jane Barnes
Advertising Manager Richard Arney



UPHOLD CATHOLIC IDEALS
PROMOTE BETTER CITIZENSHIP
COMMEND GOOD SCHOLARSHIP



In the Hi-Lights of the STAR
we strive to feature Christ in our
news.

Judy copyreads
her column



Get This Down Pat



Pat pastes up page one

And The Wise Old
Owl Said... "Who..

Jane, Mary Jo and Sally discuss financial matters



Richard works on headlines
for page one

Dateline



Junior Journalism Class hard at work.

Beware The Wildcat

Off The Cuff



Grin And Bear It

Let Me Point Out ...

Larry, Jack, Mary, and John lay out page.



**And The Sly Fox
Answered ...**

Bumb Comments

I Don't Like It ...

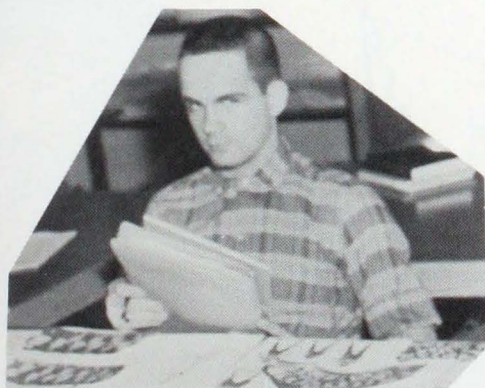

Doc Eisterhold gathers info for his Press Box.

Doc's Press Box



Junior staff works on stories for the next issue.

Yearbook



Designing a humorous sketch is, M.D.'s artist, Otto Preske.

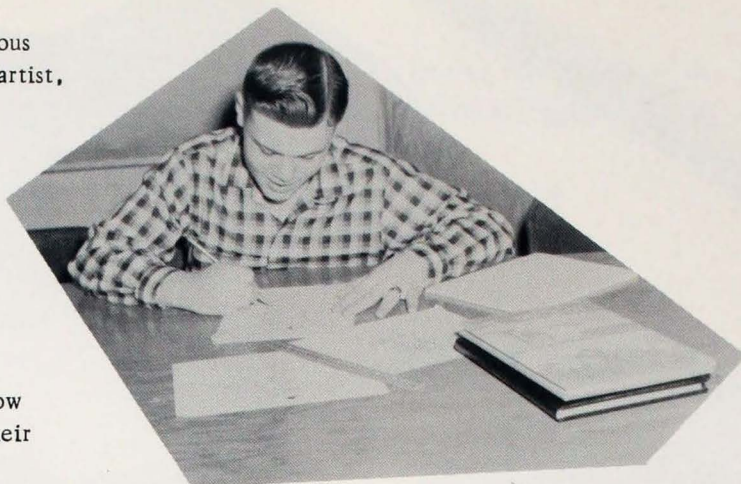

She casts the shadow of her virtues in their theme.



Distracted by a flashbulb is Layout Editor, Mary Niemeier.

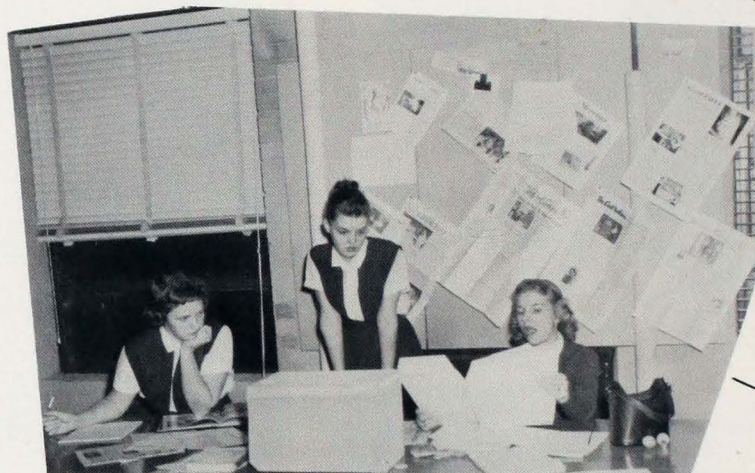

Discussing page problems are Editor Sally Moser and typists Beverly Raley and Lois Niemeier.

The entire staff looks for the star.

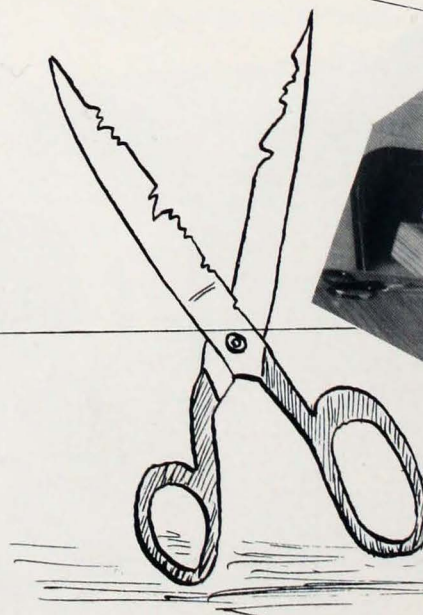

Bert figures out a sports problem.



Co-Editor Jack works on yearbook pages.



Co-Editor Richard Arney plans an advertising layout.

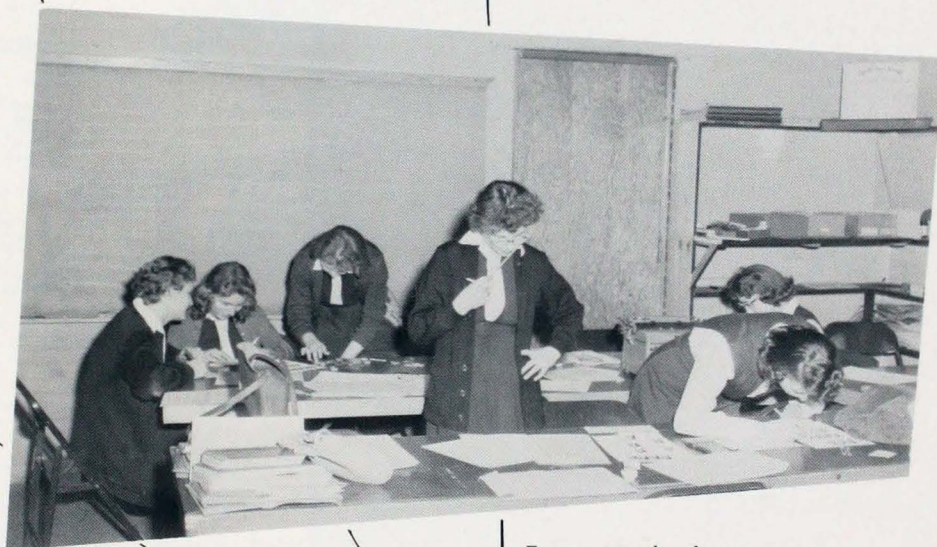
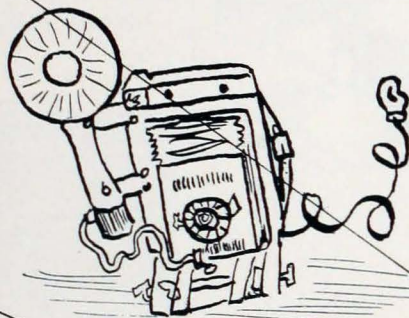

Future yearbook managers.

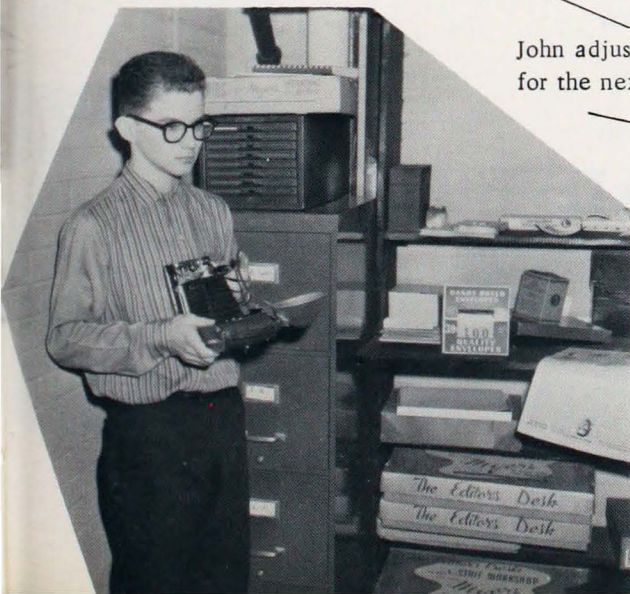

John adjusts camera for the next shot.



ADVERTISING



Your dream home will be

Air Conditioned
by



Take me to your
leader!!



All together now
1,2,3, BANG!



Shoot it Steve!



One of these days - before too long, too - you will be planning a home of your own. You may build. . . you may buy. . . you may rent, but you will want air conditioning. Whether its single room cooling or complete home climate conditioning winter and summer - you will prefer Carrier Weathermakers!

And when that time comes. . . call Koch for Carrier air conditioning. We'll be there. We have been for 84 years!

AIR CONDITIONING DIVISION

GEORGE **KOCH** SONS, Inc.

THE TRI-STATES' PIONEER AIR CONDITIONING ENGINEERS



Just Freshies!

TEKOPPEL BLOCK COMPANY

**Makers of Concrete Building Blocks
Also Dealers in Portland Cement, Lime,
Plaster, Sewer Pipe, Waterproofing
Material**

HA 2-2491

531 N. St. Joseph Avenue

CONGRATULATIONS

CLASS OF

◆ 1959 ◆

Knights Of Columbus



Council No. 565



Won't somebody sit
here?



What do you have in
that glass, Mary?



Annie Oakley!



Say where are your
teeth, Jim?



Is that Party still
going on!!



Fly Catchers.



How long have
you been wearing
uniforms?



Little Miss Pig
Tails.



James A. Schenk Alvin P. Schenk

"Ambulance
Service"

FOR SANITARY SERVICE

USE THE

Evansville's Professional Laundries

Atlas Laundry & Cleaning Co.
Best Launderers & Cleaners, Inc.
Krauss Cleaners-Launderers
Pearl Laundry & Dry Cleaners
Peerless Laundry & Cleaning Corp.
White Swan Laundry & Cleaners

Featuring Superb
Service on Following

• STEAKS

• CHICKEN

• SHORT ORDERS

• HOME MADE SOUPS

WHERE FRIENDS
MEET FRIENDS

**BUD MILLER'S
CAFE**

2 Richardt Ave.
Evansville, Indiana

HA 2-0980

Compliments of
A FRIEND

Royal Super (J.G.A.) Market

"Quality Foods for Less"

Fulton at Florida

Grade "A" Meats

Garden Fresh Produce

Fancy Groceries

Beer

Wine

Fresh Bakery Goods



Hey! Look here,
Bettie.

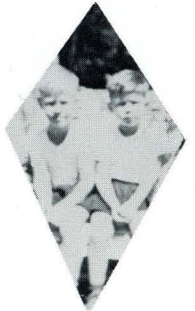

devoted Brothers.

Ideal dairy products



SURE SIGN OF FLAVOR

Compliments
CLEM J. TEPOOL
Prescription Druggist
2023 W. Franklin St.
Evansville, Indiana

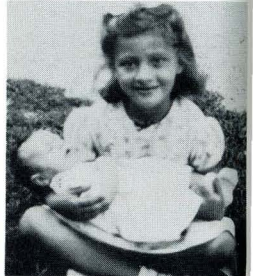

Is it real?

BOSLER
RADIO & TELEVISION SERVICE
PHONE HArrison 2-2047
701 Hess Avenue
Evansville, Indiana

Unique Cleaners

2110 WEST FRANKLIN STREET

PHONE
HArrison 4-9204



Oh! Johnny! Oh!

WEST SIDE
BEAUTY CULTURE COLLEGE
310 N. St. Joe Ave - Evansville 12, Ind.
Phone HArrison 4-6240

TRI-STATE BEAUTY COLLEGE, Inc.

310 LOCUST STREET
EVANSVILLE, INDIANA
HArrison 2-9371



Cheers!

"It Pays To Use The Best"

Guaranteed
Enterprise
Paints

Gehlhausen Bros.

Paint Spot of the Tri-State
630 E. Virginia St. HA 5-3388

Use the convenient FREE Parking

lot next to the store.

Congratulations To

Seniors



WILL'S

MARKET

501 North Tekoppel



Now let me think
this over!



What did you do
with the treasure
chest, Pirate Boy?

"CONGRATULATIONS"

MATER DEI

BOOSTER CLUB



Don't worry Mary
Jo.

Neighborhood Drugs, Inc.

Francis

Rosedale

Franklin

Weinbach

Fridy

Columbia Shopping Center

YES BUSINESS PAYS WELL

*A few months of intensive training
after High School will prepare
you for one of the better office jobs.*

LOCKYEAR'S BUSINESS COLLEGE

Evansville, Indiana

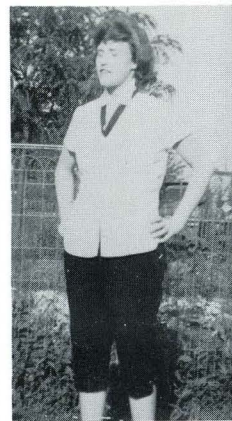
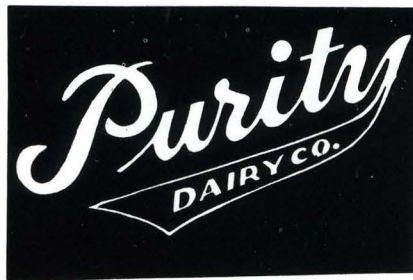

All right smart
guy!!

Beard's

ESTABLISHED
1902

THE SPORTING GOODS STORE
ATHLETIC GOODS WHOLESALE AND RETAIL
14-16 S. E. FOURTH STREET PHONE HA 5-5279

"IT PAYS
TO PLAY"

HOWELL SAVINGS ASSOCIATION

Save the Insured Way
"We Appreciate Your Business"

Current Rate 3%

3000 Broadway

HA 5-3161

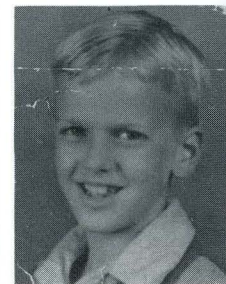

That Pepsodent
smile!

PARTS AND REPAIRS FOR ALL MAKES

J. SCHAFFSTEIN & SONS

Distributors of World's Finest

SEWING MACHINES
EVANSVILLE, INDIANA

710 N. MAIN ST.
PHONE HA 2-3897

2009 E. DIVISION ST.
AT WEINBACH
PHONE GR 7-5092

**Finke Furniture
Co., Inc.**

Dependable Furniture

Since 1902

"37 Steps from Main — on 7th"



Mary Linda and
Bonnie.

BELL OFFICE SUPPLY CO., INC.

Supplies and Equipment Delivered

Phone Ha. 2-1166
210 N. St. Joseph Ave.
Evansville 12, Indiana

Salm's

4th and Main

Lawndale

North Park



Barthel's Foodland

Groceries, Meats and Vegetables

HA 2-4476 2615 W. Franklin St.

Compliments of

BELLMAN JEWELRY AND GIFT SHOP

2313 West Franklin Street

I know it's crowded,
but this is ridiculous!



Complete Offset & Letterpress Service

Kissel Printers

2011 W. Franklin St

STROUSE & BROS.

Head-to-Foot Outfitters
For Men & Boys

SPORTSTOWN SHOP
For Women & Misses



Hit him hard Steve!

Compliments of

STRUNK'S STORE

5021 First Avenue

Groceries Paints
Sundries Baby Supplies
Toys
Carry Out Service
Sandwiches Homemade Ice Cream

Since 1892 Serving the Tri-State with the
Finest in Musical Instruments



518-520 Main St.

Phone HA 2-0448

Home of the Hammond Organ



Did you forget to pin
up your hair, Sharon?

Compliments

W. J. BAUMGART GARAGE

Harmony Way

HONEY-FLUFF DONUT SHOP

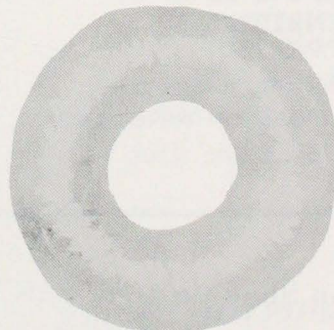

621 Fulton Avenue
Evansville, Indiana
Phone 2-1725

Open All Night Except Saturday



Wheel Alignment and Balancing
371 Ingle Ph HA 2-1139

A. J. Koressel

Wallpaper--Paints--Venetian Blinds
Distribution for Luminall Prod.
Phone 22901 2209 W. Franklin

K & W SHELL SERVICE

Fulton & Franklin

Evansville, Indiana

Phone HA 2-0854



2122 West Franklin Street

HA 2-6075

Evansville

Indiana

Hillside Flowers

Cut Flowers — Corsages — Potted Plants

Phone HA 3-6401 2413 W. Franklin Street
Evansville, 12, Indiana

Success to you on your way...
since 1927

KLEITZ FLOWERS INC.
721 Main Street
Evansville 8, Indiana
Ha 2-1164

Best Wishes Class of 1959
from your friendly

ATLAS STORE

803 N. Fulton Avenue

LOMAX & DOERNER

DISTRIBUTORS - JOBBERS

Athletic Equipment - Trophies - Sporting Goods

(Everything For Every Sport)

HA 4-7575

20 S. E. Second Street Evansville, Indiana

MATT GIES STANDARD SERVICE STATION

1401 N. Fulton Avenue
Evansville, Indiana

Phone
HA 3-0929

Compliments Of

CRAIG RADIO & TV SALES & SERVICE

2309 W. Franklin St. Evansville, Ind.

NURRENBERN'S FURNITURE CO.

Household Furnishings
2109 W. Franklin Street

Smith's Restaurant

1101 Harmony Way
All kinds of soft drinks
and Sandwiches

Franklin Shoe Co.

Weatherbird City Club - Velvet Step Shoes

2322 W. Franklin St.

Ed. Shellenberger

WEST SIDE HARDWARE

"The True Value Store"
2233 W. Franklin Street



Who have we here
Cisco and Pancho



Get that thing away
from me!



Blow them out,
Judy!



Owens Feed Store

3510 Broadway



Compliments of

COOPER'S CASUAL SHOP

207 Main Street

SAM DAY'S MARKET

Groceries, Meats & Vegetables

HA 2-5246

3rd Ave. & Columbia

We Deliver

Hold on there!



Compliments of

BEYER PHARMACY

Fulton and Florida HA 4-7405

HOSICK'S BEAUTY SHOP

"A Personal Beauty Service For You"

1101 Second Avenue

Evansville 10, Indiana Ha 5-9103

KLEIN'S.

2205 W. Franklin

Evansville, Indiana

Dial HA 3-9608

"Flowers for all occasions"

ZEIDLER FLORAL CO.

2019 N. Fulton Ave.

Female Quartet



Prescriptions & Cosmetics

MALOTT DRUG STORE

2107 W. Franklin St.

**BETTER PAINTS
FOR
HOME AND INDUSTRY**



Compliments of
DR. ALBERT C. STOCKER
OPTOMETRIST

VISUAL TRAINING

CONTACT LENS

Phone HA 5-5131

2311 W. FRANKLIN ST.

Parkers

9-11 Market

3911 Broadway

Groceries - Meats - Vegetables

Jack and Loretta Parker

Did you make a
wish, Mary Kae?



I don't know what
it is, but!

The Place To Trade
"GRUSINS"
North Main & Iowa Sts.
We Give "Top Value" Stamps



Grassman Florists

2505 STRINGTOWN ROAD

Phone 3-1734



It wasn't that
funny, Mary Jo!



Happy Graduation



Mr. Touchdown!!

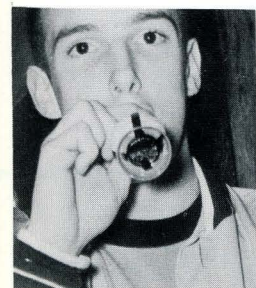

Drink Up "Red"

PIERRE FUNERAL HOME

Phone HA 3-6471

2601 W. Franklin St.



Ambulance Service . . . Equipped With

Resuscitator . . . Prompt Service

James Pierre

**BETTER PAINTS
FOR
HOME AND INDUSTRY**

RED SPOT

Paint and Varnish Co.
Evansville, Indiana 110-14 Main

Congratulations

. . . and best wishes -

for success and happiness in the years ahead.

The Old Reliable

MORRIS PLAN

Where Fourth Crosses
Sycamore.



Hit em hard!

Abernathy Motors

2003 Washington Avenue
New and Used Cars
Phone GR 6-2551

Joe E. Abernathy, Propr.

KEY MOTORS, INC.

Fifth & Walnut Phone HA 5-8207
Evansville, Indiana

DeSOTO PLYMOUTH
SALES AND SERVICE

Ziemer Funeral Home

INCORPORATED
FIRST AVENUE AND DELAWARE STREET

Evansville, Indiana

MILLER

5c to \$1.00 Store

DISTRIBUTOR OF
BUTLER BROTHERS MERCHANDISE

2315-17 W. Franklin Street

HA 2-8166



Car sitters!

Kern Bros. *Fine Cabinet Work*

Banks - Bars - Stores - Homes

Phone HA 2-1360 Rural Route 9
Evansville, Indiana

Compliments

of

J. A. VOGEL & SONS



The thinker???

Compliments of a Friend



Four Monkeys in
a tree!



The perfect
Marriage?

We think it's
pretty too,
Linda!



THE HELDT & VOELKER CO., INC.
Seeds & Fertilizer Hardware & Paint
Phone HA 2-2052
2100-2102 Franklin

Dewey Bowdon Mac M'Cormick

ROSS CENTER MOTORS, INC.

2400 Washington Avenue

Compliments of

UNCLAIMED FREIGHT

1616 South Governor St.

ART'S GLASS SERVICE, INC.

426 Carpenter Street
Evansville 8, Indiana
Auto Glass Specialists
Phone HA 4-2406

DIAMOND BAR AND GRILL

Good Foods Bar-b-que Ribs
1104 Diamond Ave.
Delicious!

Compliments of

MANN'S GAS SERVICE

Compliments of

H. & H. MUSIC SERVICE

1313 Washington Ave.

FRANKLIN LANES

Reduced Rates for Students

BOB'S FINER FOODS

320 East Franklin St.

UNIVERSAL STUDIOS

Nationally Known
Better Photos for Less
19 N.W. 2nd.

WISEMAN AUTO SERVICE

213 N. Heidelbach Ave.

CLAYTON'S FINE DRY CLEANING

1404 Washington Avenue
GR 6-1359

HAGEDORN EAT SHOP
Plate Lunches & Sandwiches
Family Room
10th Ave. and Franklin St.
Evansville, Indiana

Congratulations, Seniors
THE BRIDAL SHOP
For the most beautiful formals
in town
6 N.W. Second Street

Alexander Funeral Home

2100 W. Illinois Street

Congratulations

The Evansville Office Of

THE METROPOLITAN LIFE INSURANCE CO.

Compliments of

Sears, Roebuck and Co.

"The Light Refreshment"



Hold that pose
now "Red"



What you got
in your hand
Joyce?



The Thinker?



Who's your
friend Brenda?



Birthday Girl.



Miss Larry??

*Lerner
Shops*

Compliments of

TRI-STATE

FORD CO.

RANKIN'S AUTO STORES
Auto Parts Auto Accessories
2106 W. Franklin
Evansville, Indiana

ELECTRIC RADIANT HEATING CO.

808 North Main Street
HA 5-8961

RAGSDALE'S
Corset and Lingerie Shop
406 Main Street

RICHARDT'S Free Delivery
SELF-SERVICE
MARKET

One of Evansville's Cleaner

For Accompanying Printing Service
"Call Louie"

MOSER PRINTING CO.
1110-1112 Main St.
Phone HA 2-7362

HALL & PRESKE
Radio & T.V. Service and Sales
Formerly Quality Electronics
1326 E. Division HA 5-9121
In Rosedale Center Evans, Indiana

Compliments of
CLEMENT GROCERY
1636 Harmony Way

BIGGS & MCGHEE, MFGR. JEWELERS
215-Grein Building
Phone HA 4-6052
Engraving Jewelry Repairing

Compliments of
HOTEL VENDOME

THE LUGGAGE SHOP
Leather Goods and Gifts
of distinction
15 S.E. Fourth St.

THE HUB
Best Wishes Class of '59
Henry Levy & Sons
Men's Wear
221 Main Street
East Side Branch Ross Theater Bldg.

WEINZAPFEL & SONS
Mt. Vernon, Ind.
R.R. 2 St. Philips
Dealer in Coal, Food, Fertilizer
Trucking Service

Telephone HA 3-3708

**THRIFTY
FURNITURE & PLUMBING CO.**

Robert H. Baggarly 661 Division St.

HOLIDAY HOUSE

Paints and Hardware
South Kentucky Ave.
Evansville 14, Indiana
1629 S. Kentucky Ave.
Evansville, Indiana

Best Wishes

JERRY LEEDS NEW & USED CARS

2006 Washington GR 6-6900

WILL & WILL

Real Estate and Insurance

2314 W. Franklin

CARDINAL CLEANERS

1119 N. Fulton HA 5-1363

Compliments

of AMERICAN DAIRY

The milk of superior flavor

Congratulations Seniors

Saters

Downtown

Lawndale

Phone HA 2-1414

MILLERS DRUG STORE

Cor. 11th Ave. and Franklin St.

Schmitt

Photo Service

Evansville's Headquarters for

Same Day Photo - Finishing
and
Fine Photo Equipment

Phone HA 4-8203

We feature the following nationally
Advertised names - Ansco, Argus,
Bell & Howell, Camille Albums,
F-r Chemicals, G-E Photo Bulbs,
Graflex, Kodak, Reverie, TDc
Radiant, Star D, Zeiss, Polaroid,
and others.



Hand over the
fire water John



Shot-gun



Hi, there
girls



Volleyball
champs



What happened
to Gary, Mary?



Didn't you
win Cordy?



Leaving Home!!

*W*hen

you want a photograph...

you want a *fine* photograph

and that's the only kind your official photographer takes!



Fourth at locust in downtown Evansville

HIGH SCHOOL GRADUATES WHERE DO YOU GO FROM HERE?

To all who possibly can do so, we say, "Enroll in Evansville College or any other college or university of your choice". If you can't quite finance a full college education by yourself, investigate the many scholarship opportunities available - the self help programs that are offered.

If none of these work out, look in to night school schedules or correspondence school home study courses.

Long experience proves that college training or its equivalent pays off in dollars and cents, in security and in solid satisfaction.

But even if normal schooling ends, learning does not - it really just begins. So - Graduates - where do you go from here? - you go on learning - in college - at night school - or on the job.

SOUTHERN INDIANA GAS AND
ELECTRIC COMPANY

Take The Advice Of
The American Federation Of Bowling:

BOWL FOR BETTER HEALTH

Special Rates During

Certain Hours

30c A Game

ROSE BOWL LANES

116 1/2 N.W. First St.
Phone HA 3-0893

Compliments
Of

NEIGHBORHOOD DRUG	
COLUMBIA SHOPPING CENTER	
FRAKLIN	ROSEDALE
DRUG STORE	PHARMACY
FRIDY DRUG	FRANCIS
STORE	PHARMACY
WEINBACH SHOPPING CENTER	

Raley's Boarding Home

Reasonable Rates Daily Rosary

HA 3-4362 603 Read Street

Evansville, Indiana

Compliments of

Miller & Miller

Funeral Home



Siamese Twins

FAMILY SIZE ENTERTAINMENT

Diamond Bowling Lanes

Diamond Ave. & Hwy. 41



Look Mom, no
cavities!!

Electrical*Construction

Motor Repairs

Wholesale Wiring Supplies

Oil Field Electrification



Eighth and Oak Street Evansville, Indiana

Telephone

HArrison

5-3321



What are you
all dressed
up for "Red?"



Hold that
tiger!!!!!!

Mater Dei The Morning Star





VIRGIN OF VIRGINS
TO THY SHELTER TAKE US
GENTLEST OF THE GENTLE
CHASTE AND GENTLE MAKE US

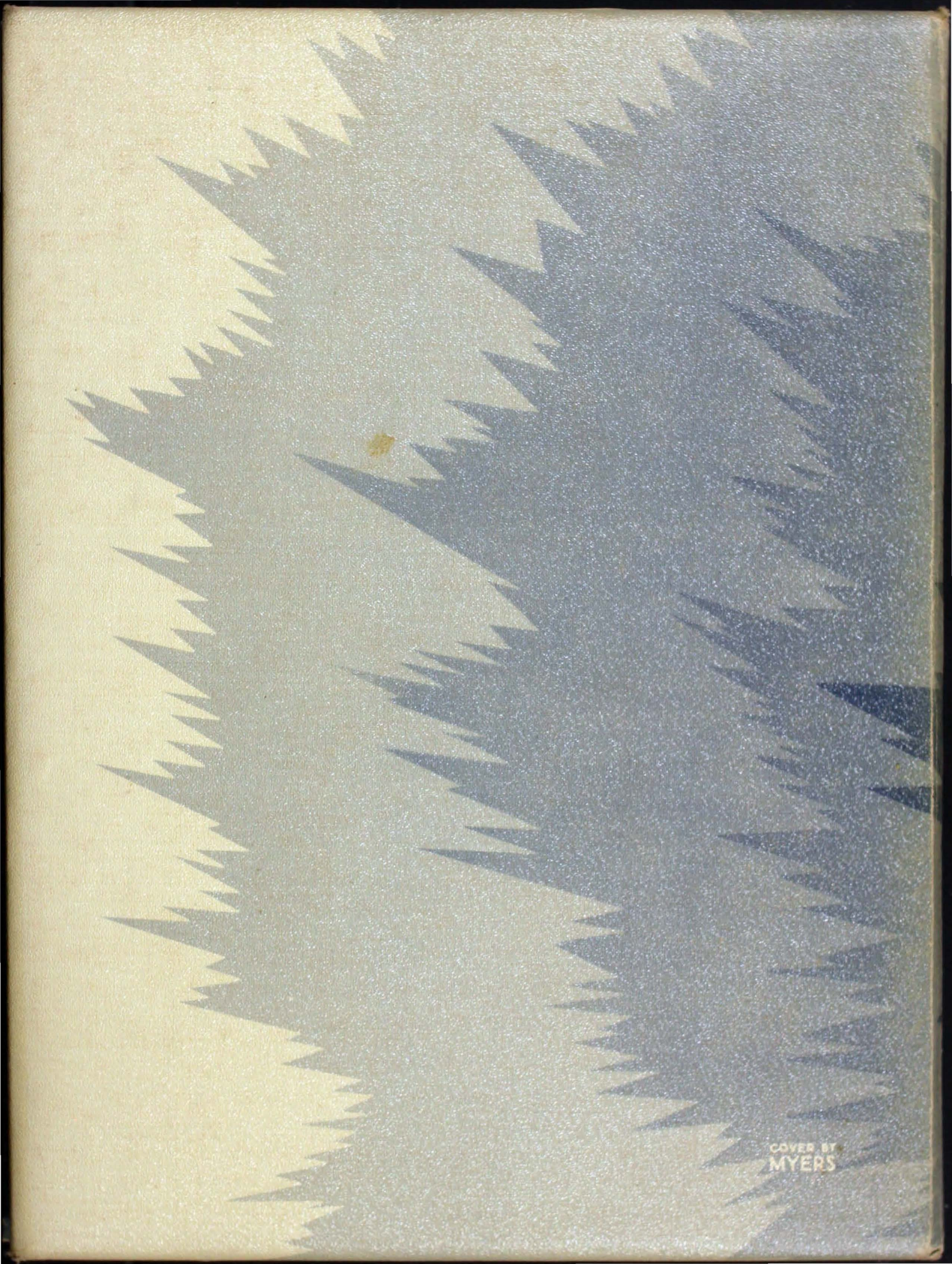

COVER BY
MYERS