

HI-LIGHTS



1960



... for what can be sweeter or more dignified than youth? No elder has escaped it ... and if his age now allows him dignity, it is because he caught the seed of it when he was young, impressionable and receptive.



Mater Dei
Yearbook
Blank Page

The
M D Hi-Lights, Volume XI

published by the Yearbook Staff of

Mater Dei High School

Evansville, Indiana

as they observed and recorded,

throughout the year,

unmistakable evidence of . . .





The Dignity of Youth

OUR SHEPHERD



Bishop Henry J. Grimmelsman



D
E
D
I
C
A
T
I
O
N

"O Christian. . . .remember your dignity,"
and fitting is it then, that we dedicate our book to
one who truly does manifest her womanly dignity --
and her dignity as a spouse of Christ --- in all
that she does.

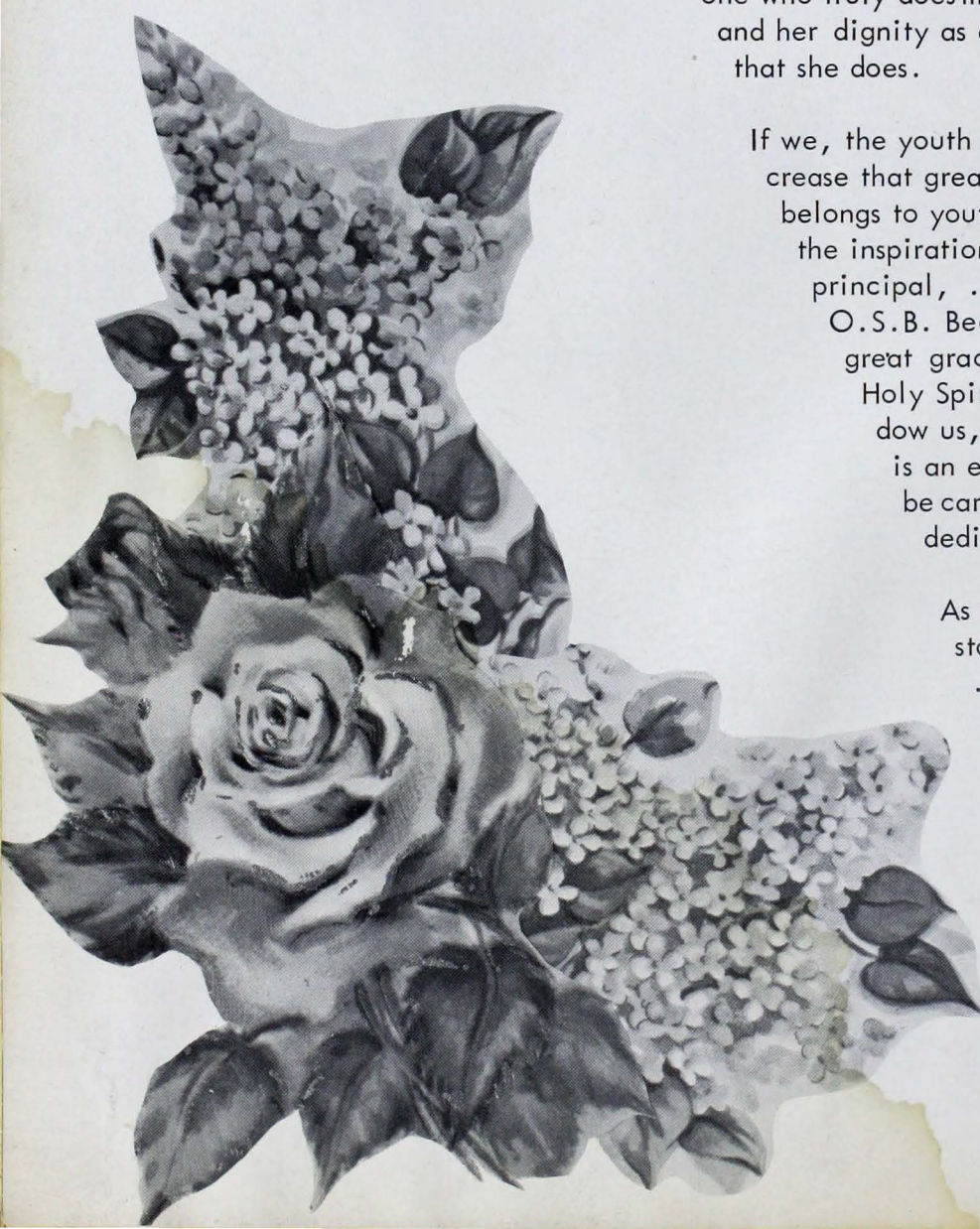

If we, the youth of Mater Dei, successfully in-
crease that great gift of dignity which naturally
belongs to youth, it is because we daily find
the inspiration to do so in the person of our
principal, Sister Mary Esther,
O.S.B. Because she helps us to see the
great grace of dignity with which the
Holy Spirit and the Mother of God en-
dow us, . . . and because her life
is an example of how that dignity can
be carried into maturity, we lovingly
dedicate to her our book.

As we unfold in our pages the
story of how we grow in dignity,
. . . . we truly desire to ex-
press sincere gratitude to her
for her untiring efforts which
make us good Christians and
dignified youth, well es-
tablished in the Heart of
Christ!



OUR SUPERINTENDENT

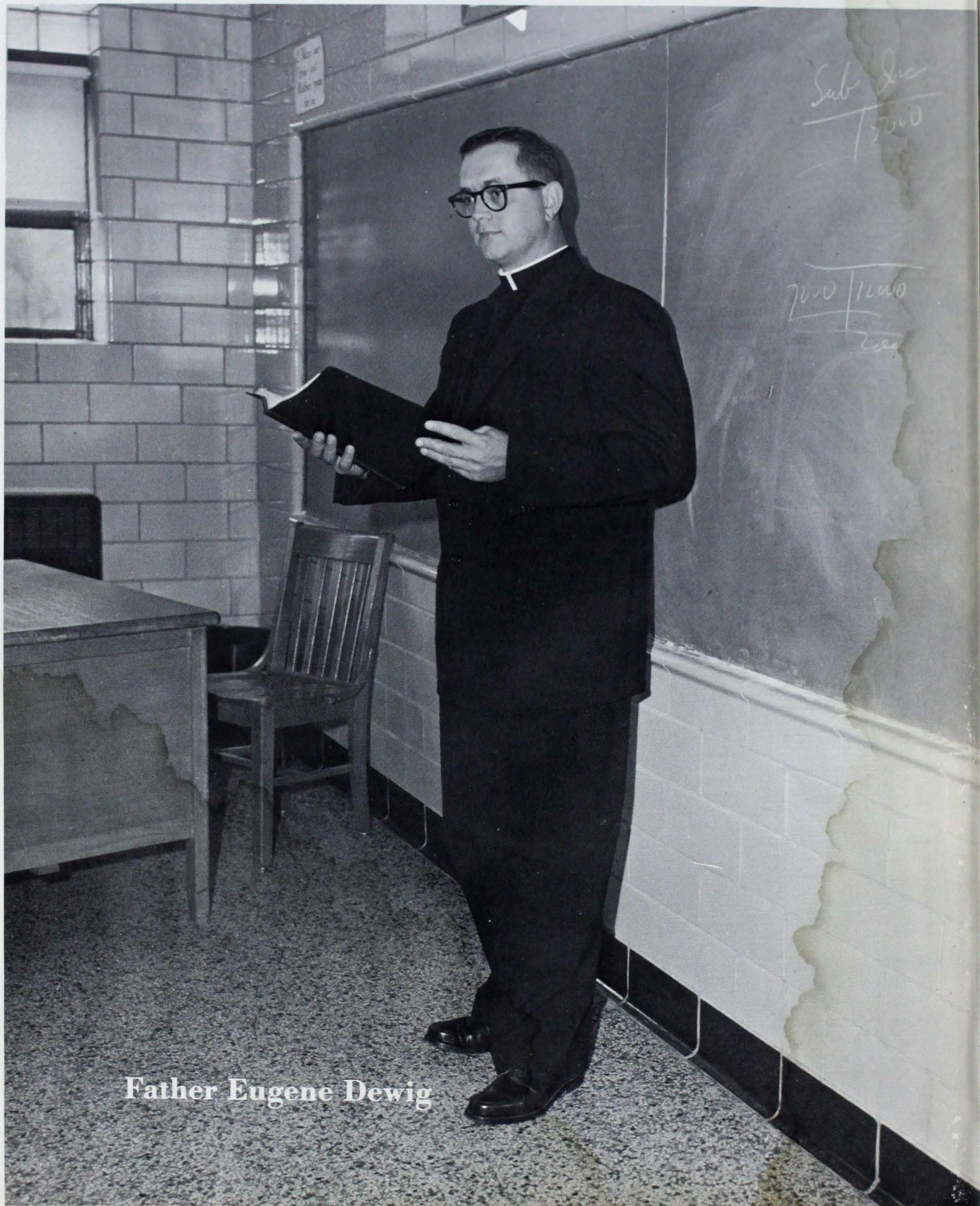

Father Eugene Dewig

and TEACHERS

From their hands
the Sacred Host... from
their hearts and tongues the
sacred words that, altogether,
strengthen us in the poise of Our Lord and Lady.

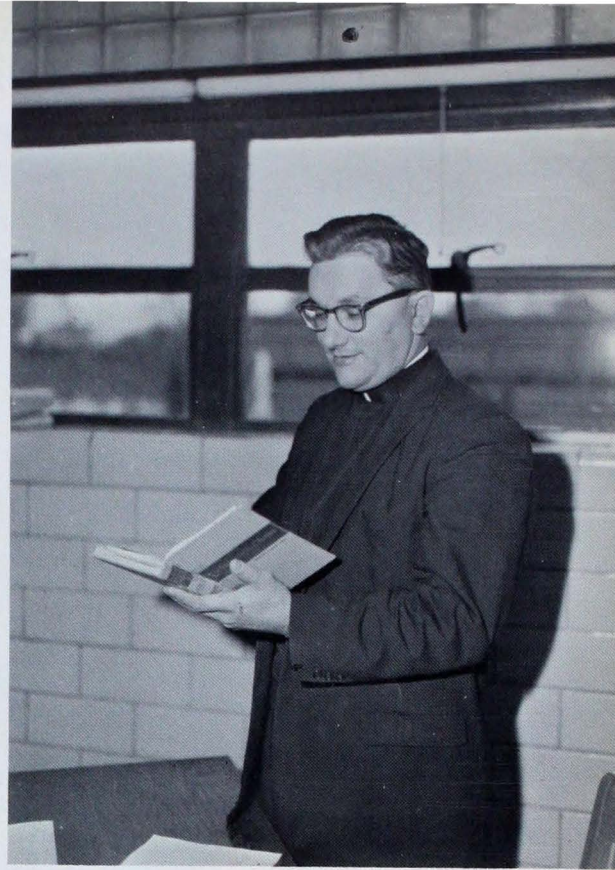

Father Roman Vollmer translates a difficult passage in the Bible.

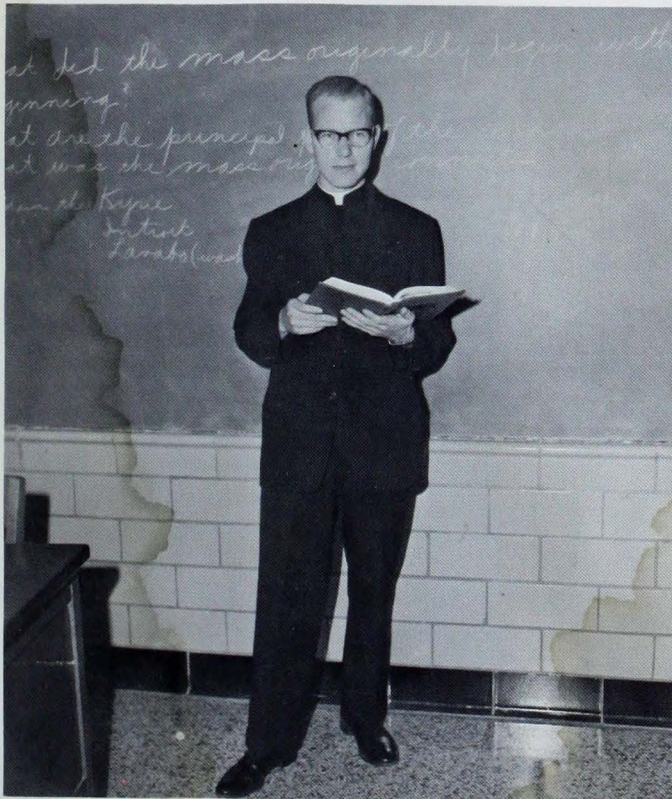

Father Donald Brosmer daily instructs his freshman boys on the laws of God.

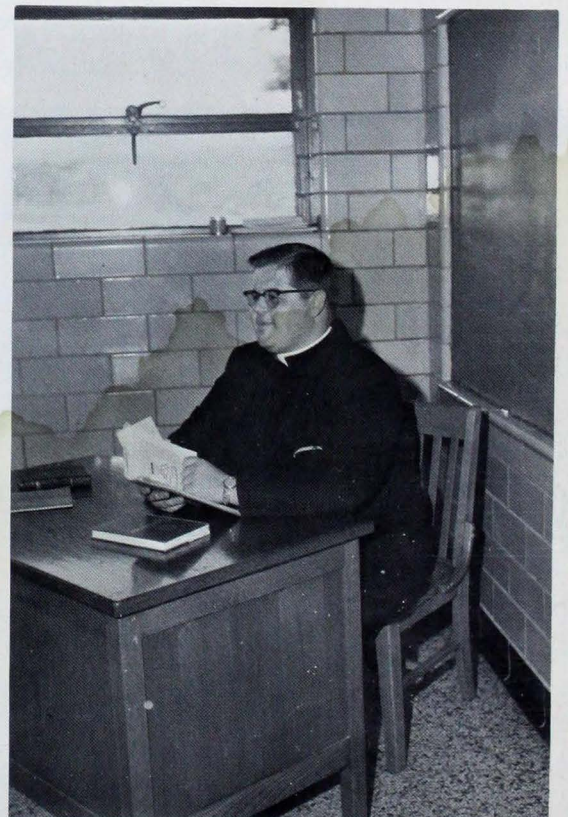

Father William Deering discusses the Ten Commandments with his students.

There Is A Cherished Dignity In The Spouse Who Holds High
The Lamp Of Christ That It May Shine On All



SISTER MARY ESTHER, O.S.B., Principal

All library visitors are greeted by SR. MARY KEVIN
with a welcoming smile. English III, IV, and Library.



Sr. Mary Elise and Sr. M. needs of the customer in
SR. MARY ELISE:
Shorthand I, Typing I, II
and Bookkeeping I.

New languages are tried out by
SR. M. MARGUERITE:
English I, Spanish I, II, III;
French I, III.



SISTER MARY PIERRE: Glee Club, English II.



Sister tests the tone quality of a new violin.

Claudia always satisfy the the bookstore.

SR. M. CLAUDIA:
Art, Mechanical Drawing.

Sr. M. Marguerite and Sr. Mary Charles

SR. MARY CHARLES:
Geometry, Latin I, II, III.

Sr. Mary Regis and Sr. Mary Jonathan are busy adding up figures for the business department. SR. MARY REGIS: Business English, Shorthand II, and Typing II. SR. MARY JONATHAN: Typing I, II, Shorthand I, Business English.





SR. M. DOLORITA:
Foods, Clothing,
Christian Family Living

SR. M. BENEDICTA:
Speech, English I,
Homemaking I, IV,
English Literature

The faculty eagerly waits for the cake which Sisters M. Dolorita and M. Benedicta are baking.

Each millimeter counts when Sr. M. Barbara and Sr. Mary Walter are measuring it.

SR. M. BARBARA:
Biology,
Chemistry,
Trigonometry,
Solid Geometry

SR. MARY WALTER:
Religion I,
Algebra I,
Biology





SR. MARY CLARE:
English II,
Religion,
American Problems

SR. M. GENEROSE:
English I,
U. S. History,
World History,
World Geography,
American Problems

SR. M. AQUINA:
Civics,
Algebra I,
U. S. History,
Senior Math,
American Problems

Sr. Mary Clare, Sr. M. Generose and Sr. M. Aquina discuss assignments for their government classes.

Sr. M. Johnita and Sr. M. Mildred select only the best pictures for the M. D. yearbook.



SR. M. JOHNITA:
Journalism I, II
English II, III.

SR. M. MILDRED:
English I, II
Religion II, III

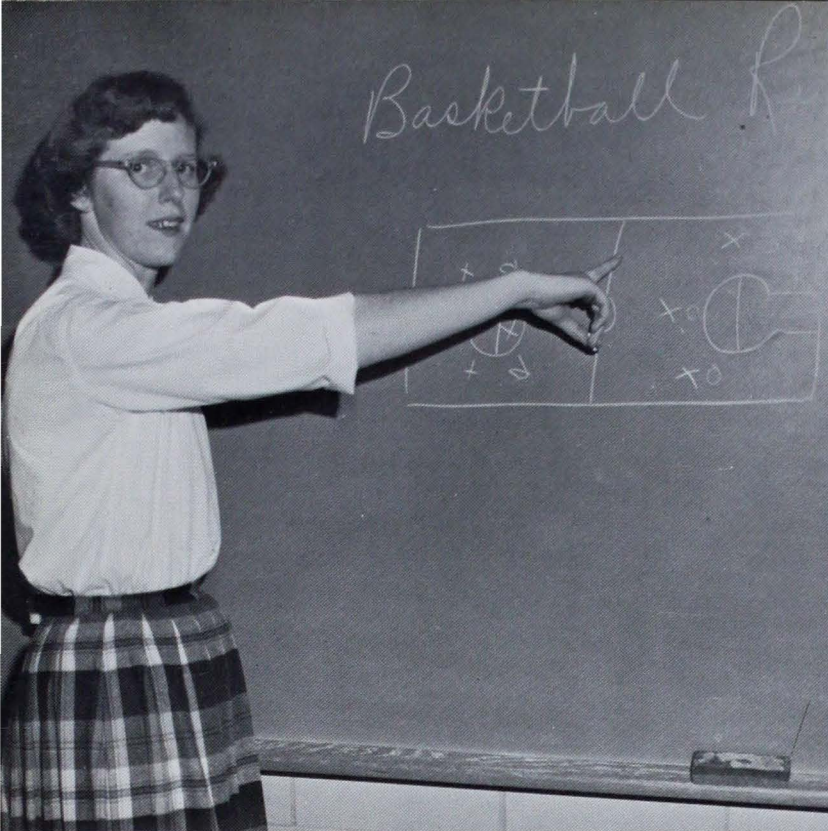

"Don't cross that line," points out Miss Fatima Dean, girls' physical ed teacher, as she explains the rules of girls' basketball.
 MISS DEAN: Gym I, II, Citizenship and Health.

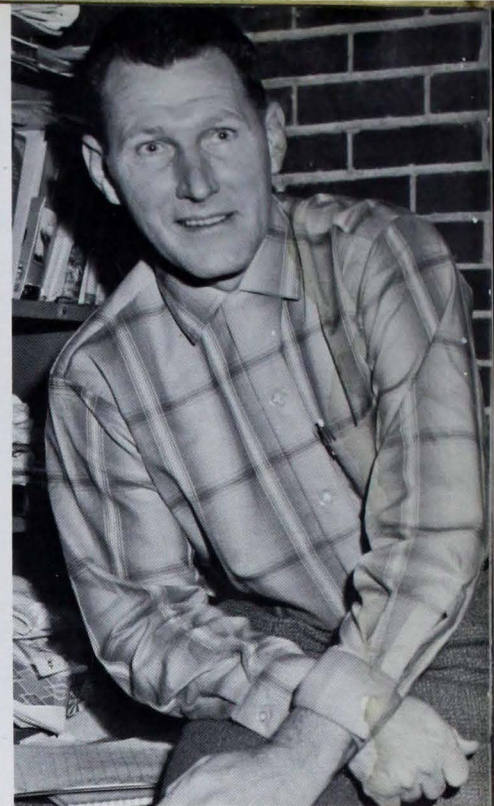

Resting in the coaches' room Mr. Agriculture and Biology. M
 MR. WILL:
 Occupations, General Science,
 Drivers Training, Physical
 Science

Mr. Joe Gossman and Mr. Thom Gore are checking the accuracy of statistics of a past basketball game.

MR. JOE GOSSMAN: Citizenship, World History and Gym II.
 MR. THOM GORE: U. S. History, American Problems and Gym I.



..... and those who would cultivate scholarship, character and dignity in youth, must, of course, possess it themselves.



Len Will and Mr. Ralph Joest take a break from
MR. JOEST:
Biology,
Agriculture I, II, III, IV.



"Instruments ready," ! Mr. Robert Hormuth prepares to guide
his band through magnificent marches and overtures.
MR. HORMUTH: Band



Mr. Paul Ellert and
Mr. Francis Hillen-
brand seem to be
getting a good laugh
from that rule book???

MR. ELLERT: Physics,
Advanced Algebra,
Biology and General
Math.

MR. HILLENBRAND:
Bookkeeping, Con-
sumer Economics,
General Math, Al-
gebra and Advanced
Algebra.



MRS. EFFING

O
U
R
T
E
A
C
H
E
R
S



MRS. GERST,
Cafeteria Supervisor.



MRS. SCHENK

KEEP US INFORMED





MRS. KORRESSEL



BETTY, the Sisters' cook

THESE LADIES

MRS. WINIGER

**K
E
E
P

U
S

F
E
D**



MRS. SMITH





Ken Flittner dutifully and inspiringly executes the office of Mayor of Mater Dei-ville.



M. E. Thompson

Comptroller

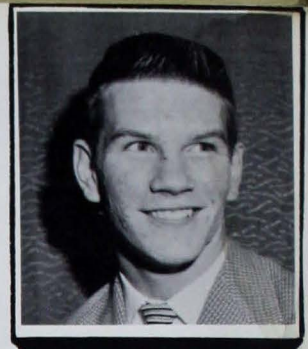

Rodger Duncan

Police Chief

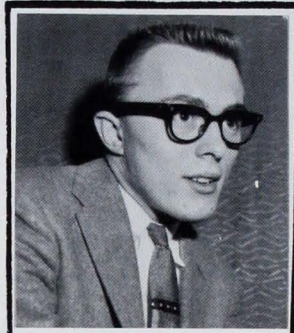

John Emrich

Pros. Atty.



Bardy Richardt

Recreation Com.



Carolyn Koch

Health Com.

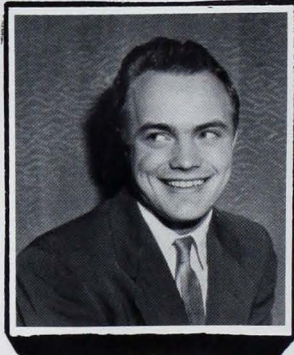

Charlie Toon

Fire Chief



Phyllis King

Fight. 69th Cpt.

**S
T
U
D
E
N
T**

Power ... yes! ... and the degree of fair play its possessor executes is the measure of his maturity in mind and soul.

GOVERNMENT



Judy Seibert, Clerk, strives for perfection as she is faced with an unaccountable number of chores.



Marie Jochim

House Detective



John Bassemier

House Detective



Larry Schmitt

Monitor Capt.



Len Stratman

Defense Atty.

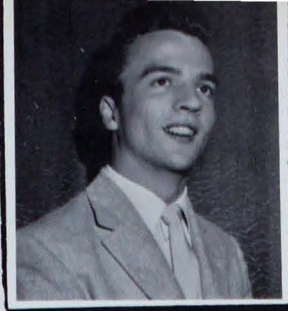

Dan Rogers

Park Com.



Judy Eisterhold

Pub. Rel. Com.

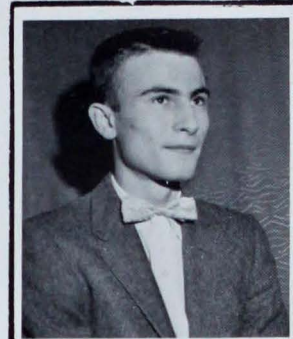

David Seidl

Civ. Def. Com.

This city within a school, governed by the students, patterns its structure after the Evansville framework of government.

Ray Funke enforces law in fulfilling his judicial duties as Judge.

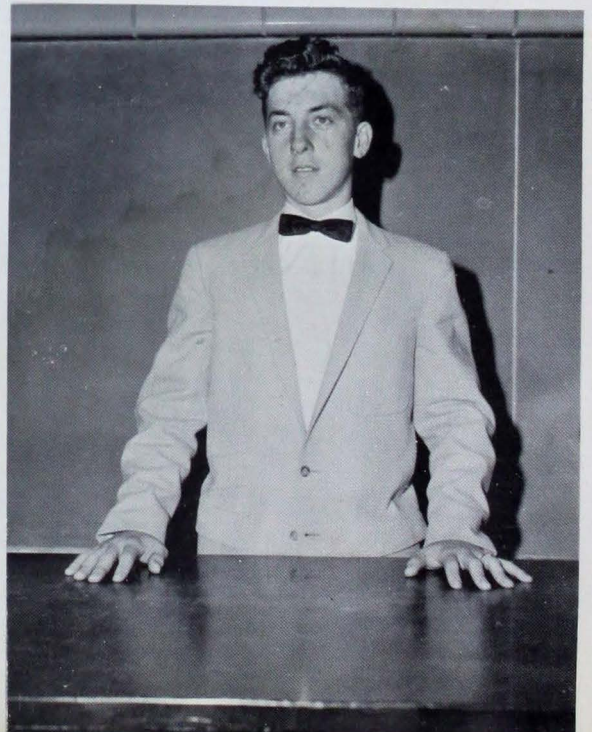

COUNCILMEN



SENIOR COUNCILMEN
STANDING LEFT TO RIGHT:

Judy Happe, Helen Feulner,
Carolyn Knapp, Josette Adams,
Connie Kollker, JoAnn Bruce.

COUNCILMEN-AT-LARGE
SITTING LEFT TO RIGHT:

Carolyn Enge, Judy
Wahnsiedler, Janice
Wahnsiedler, Wesley
Thomas.

JUNIOR COUNCILMEN, FROM LEFT TO RIGHT:
Theresa Drennan, Paul Gries,
Allen Hamilton, Tom Hunger,
Nadine Schultheis, Jim Browning.



SOPHOMORE COUNCILMEN:

FIRST FIVE FRONT, LEFT TO RIGHT:

Betty Kremer, Alan Braun,
Steve Pledger, Suzanne Sursa
and Nancy Lythgoe.



FRESHMAN COUNCILMEN: Beverly Stampfli, Richard Zirkelbach (SITTING IN CARRIAGE): Don Gries (STANDING): Dan Laib and Gary Fehrenbacher (STOOPING).

Classes



SENIORS



It took a lot of growing and striving to be worthy of the title. The secret -- always to step up and never to stoop. For it is in the stooping that one's balance on the pedestal of dignity is lost.

LEFT TO RIGHT: Carolyn Koch, Treasurer; Larry Schmitt, Vice-President; Phyllis King, Secretary; Rodger Duncan, President.



MARY JO ABERNATHY



JOSETTE ADAMS



LARRY ADAMS

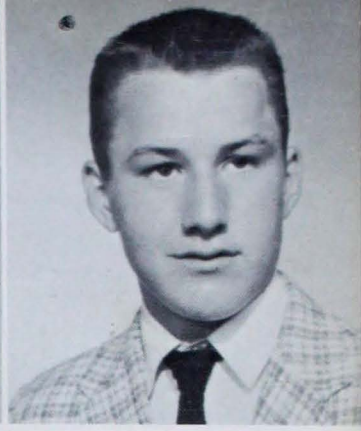

KENNY ADLER

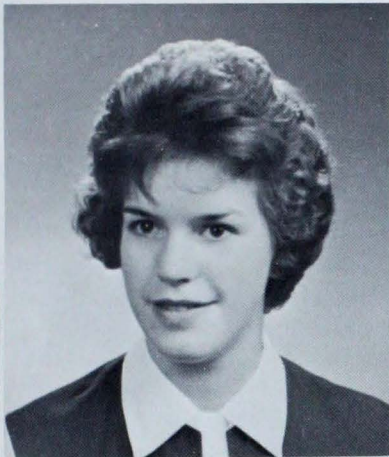

ROSE ANN ARNOLD



NANCY BAGGARLY

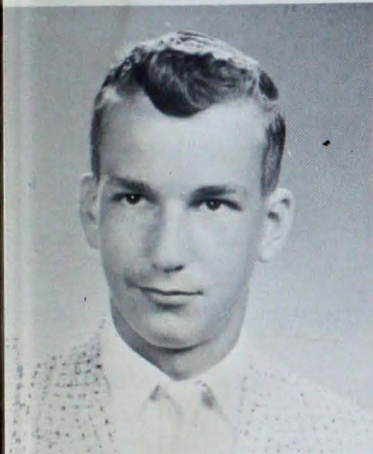

STEVE AMES

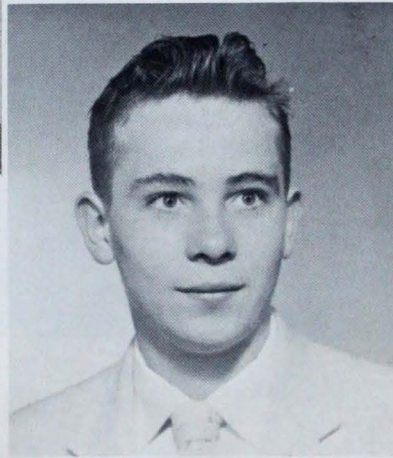

FRANCIS BRENNER

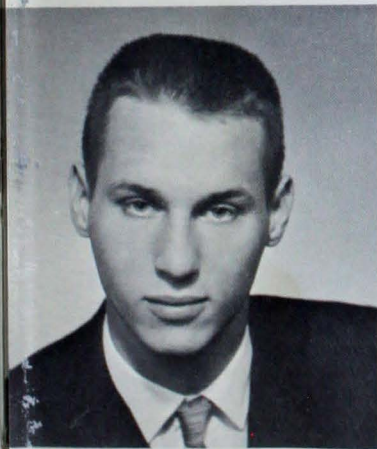

BILL BARTHEL

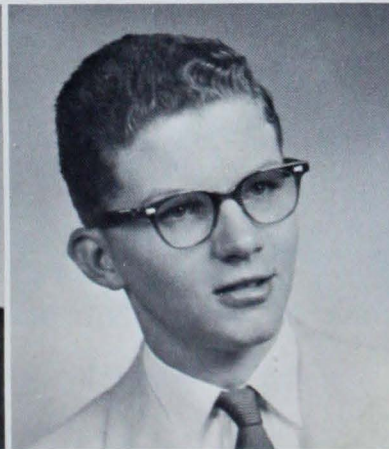

JOHN BASSEMIER



DAVID BAUMGART



JUDY BAUMGART

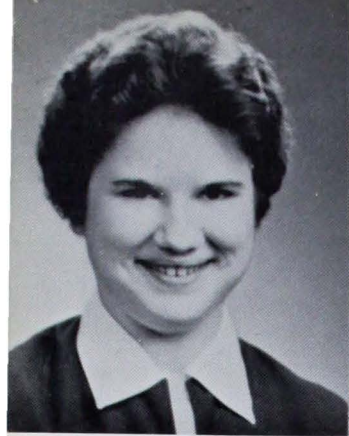

CAROLYN BAYLOR



CHERIE BERENDES

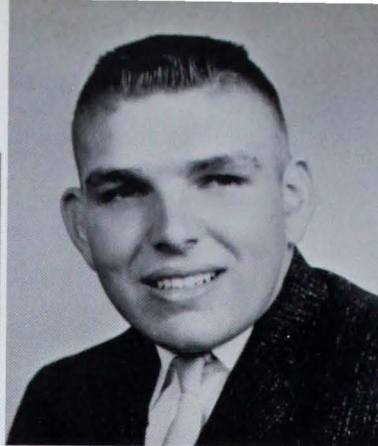

MAURICE BERENDES



GERALD BILSKIE



CHESTER BRACE



MARY BRIEL



JOYCE BROWN



JO ANN BRUCE



HAZEL CLASPELL

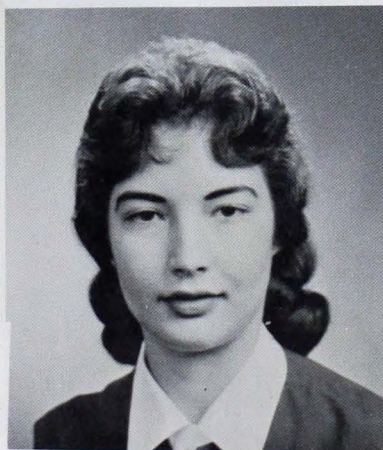

CAROLYN CLEMENTS



MARTHA CLEVIDENCE



MARTHA CONEN



EDWARD BITTNER



BEVERLY BOARMAN

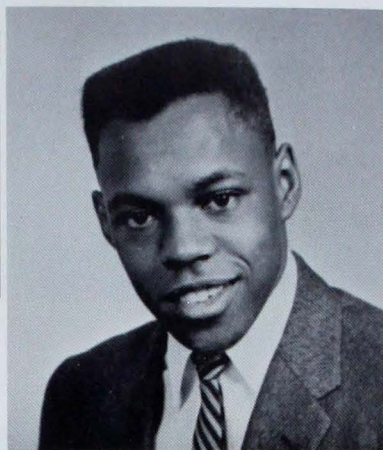

DEMBER BONDS

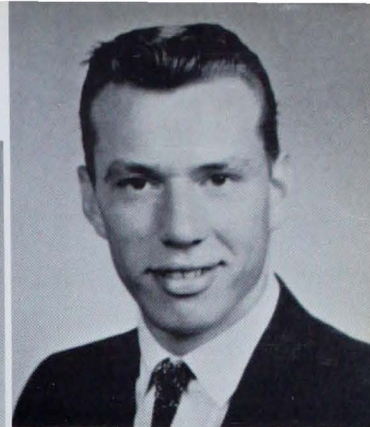

LARRY BOOTS



PAT BUILTMAN



JANET BUMB



JUDY CARDWELL



LINDA CLARK



MARY CONNER



JACK CORN

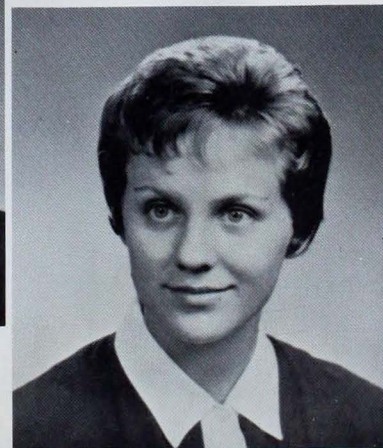

CAROLYN COUGHLIN

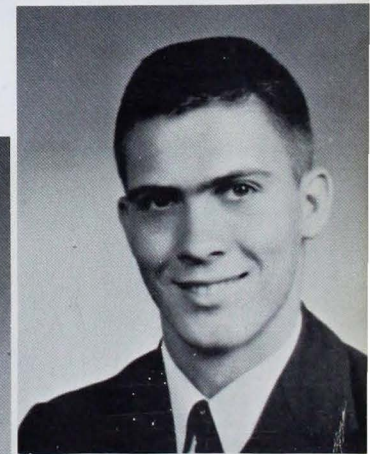

KEN DAVENPORT

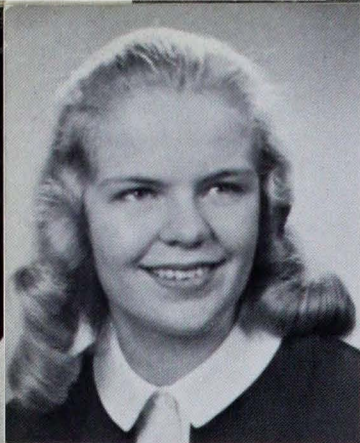

CAROL DEBES

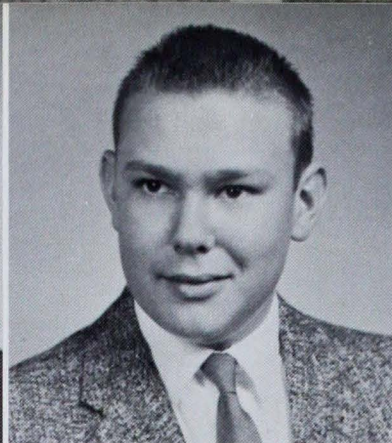

DAVID DEBES



JO ANN DICK

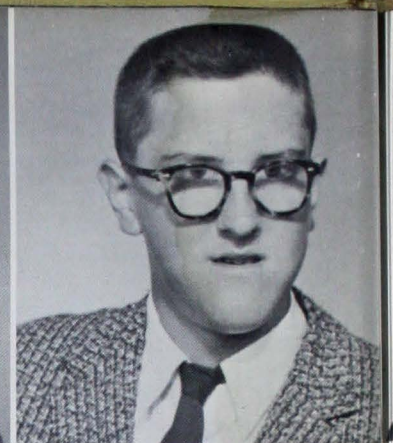

VIRGIL DIETSCH

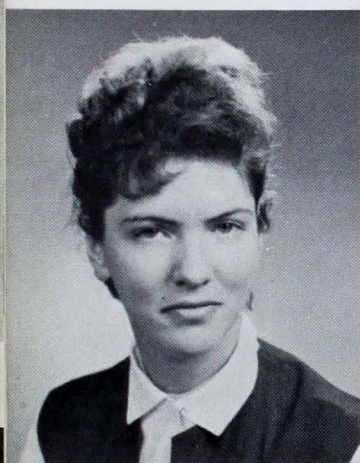

THERESA DUNCAN



IRMA DUVALL

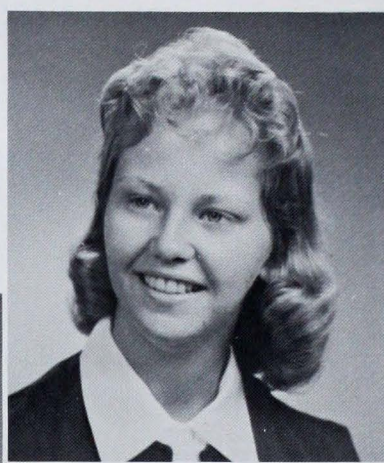

SUSIE EBERHARD



MARILYN EFFING



CAROLYN EMGE

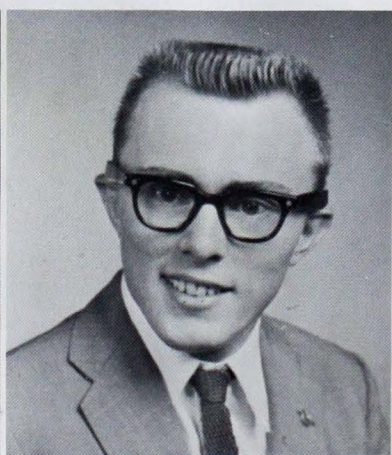

JOHN EMRICH



MIKE ENLOW

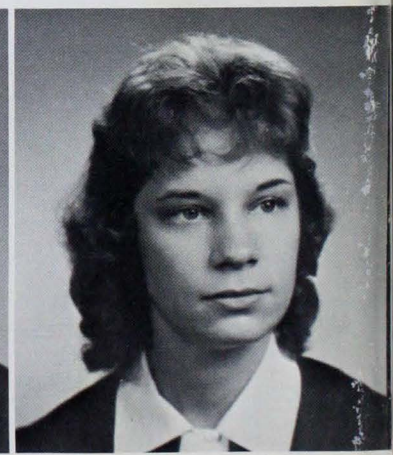

SUE ENLOW



LINDA DODD



MARCIA DRAIM



JANICE DUNCAN

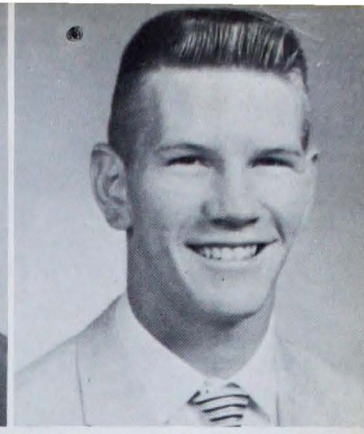

RODGER DUNCAN

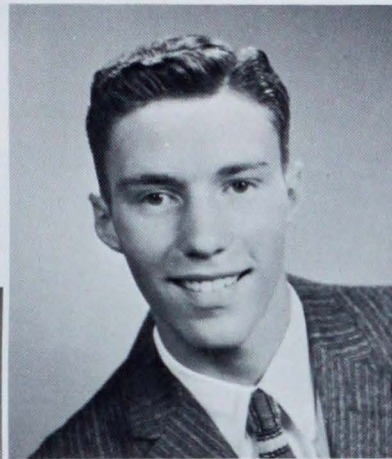

STAN ELLSPERMANN



IMOGENE ELPERS



MADONNA ELPERS



JUDY EISTERHOLD

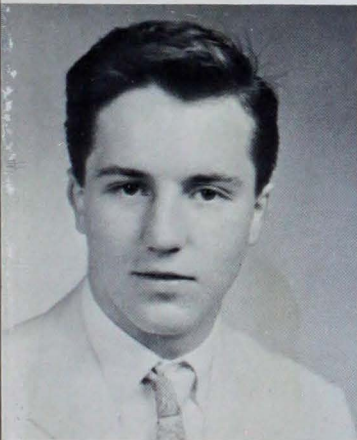

TONY FARNY

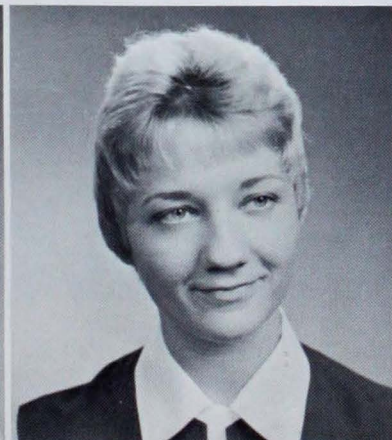

CAROL FEHRENBACHER



MARILYN FEHRENBACHER



BARBARA FEUERBACH

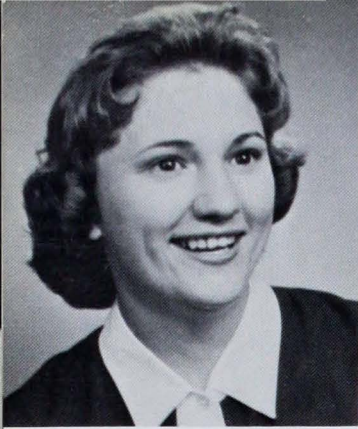

HELEN FEULNER

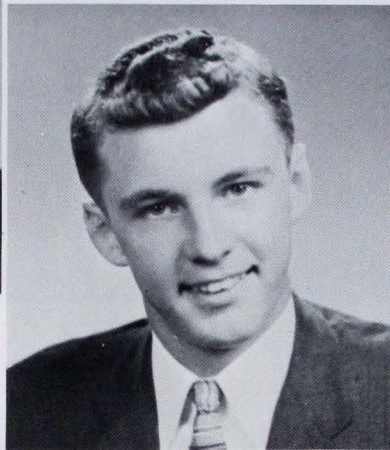

JIM FLECK

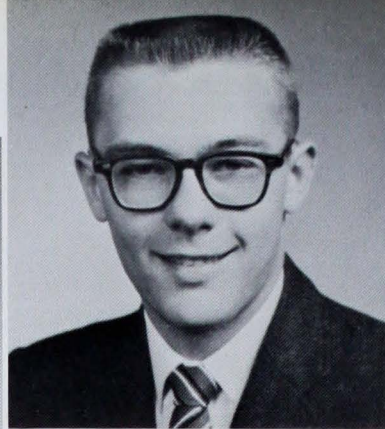

KEN FLITTNER



PAT FOX



ROSEANNE GANGL

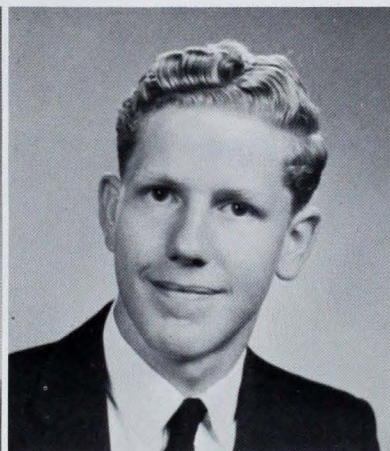

DAVID GERTEISEN

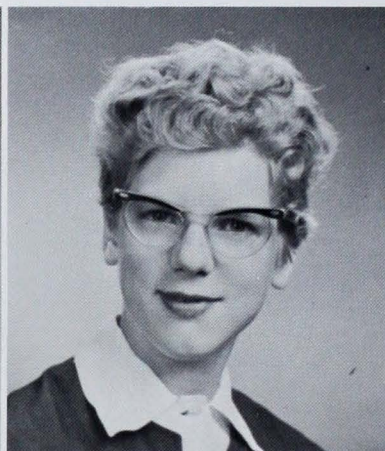

BERNICE GLASER



YVONNE GOEBEL

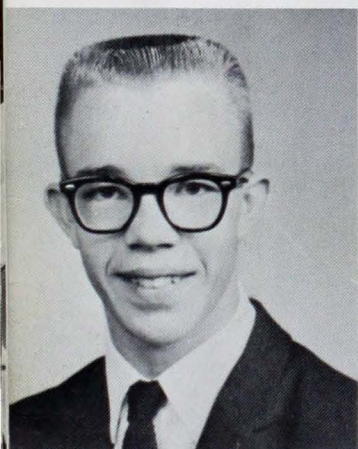

LARRY HALBIG

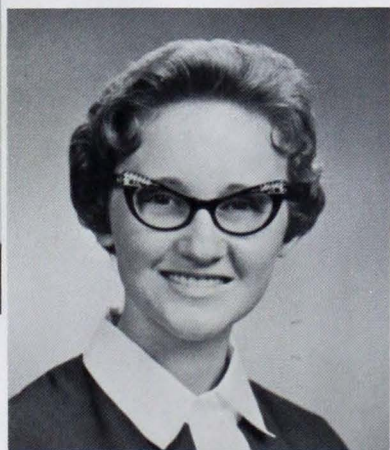

JUDY HAMER



MARY HANSERT



JUDY HAPPE

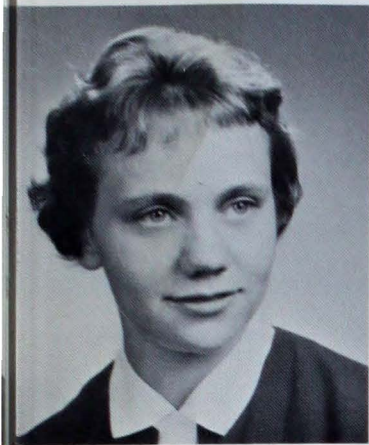

JERI FRENCH

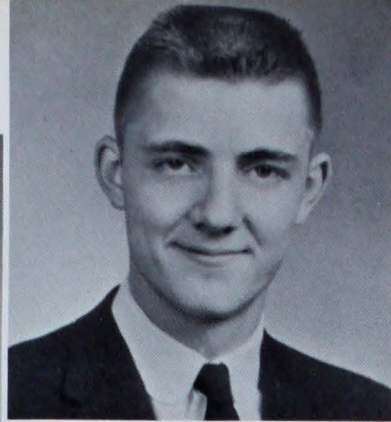

WAYNE FREY

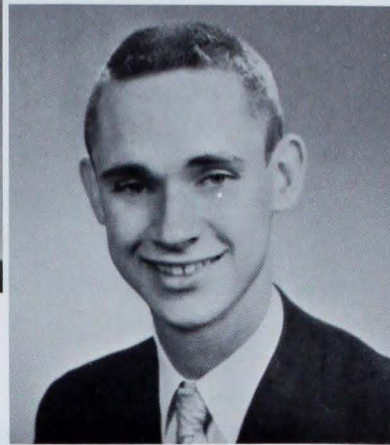

DAVID FULTON

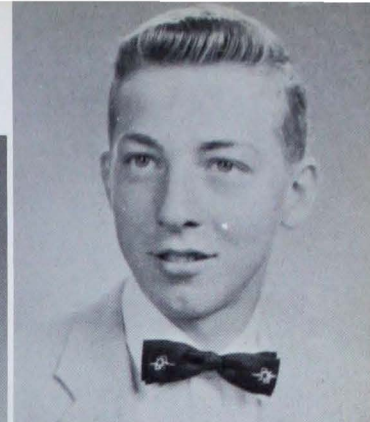

RAY FUNKE



SHERRY GORE



PAT GRANNAN

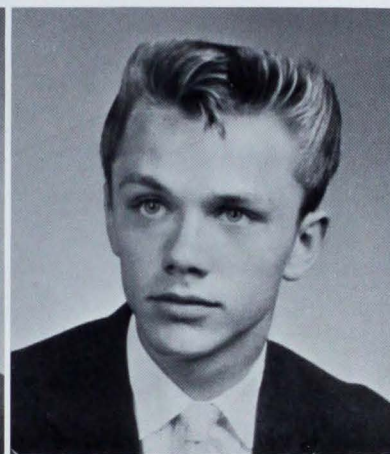

RICHARD GREENWELL

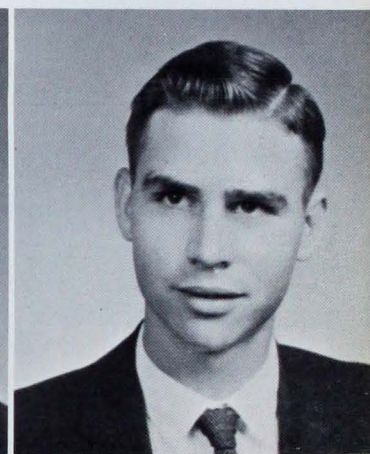

JERRY GRIES



PAUL HARTMANN



CAROL HARTWECK

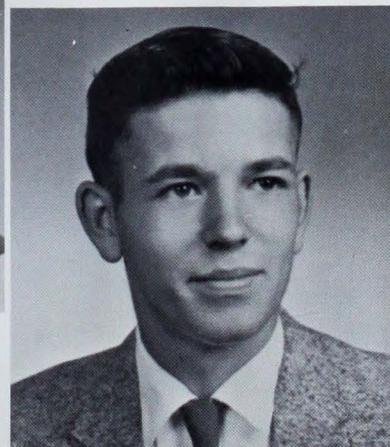

CHARLEY HATFIELD

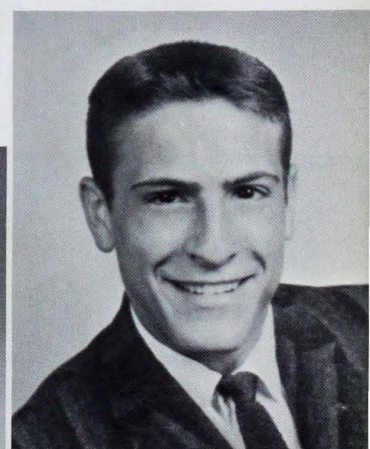

DAVID HAYDEN

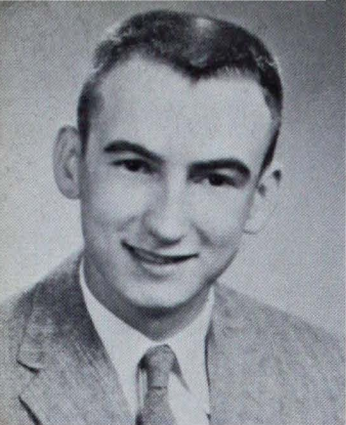

ROBERT HAYDEN



PAM HEATHCOTTE

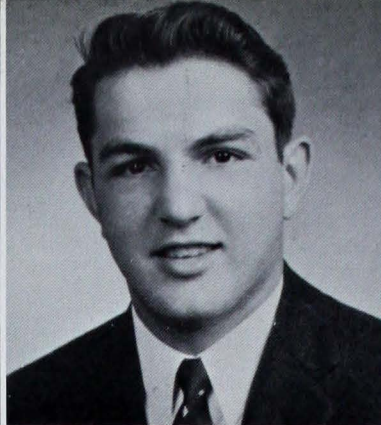

MIKE HELFRICH



MARY HELMER

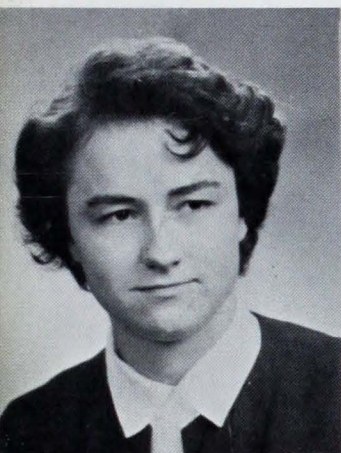

MARY HUFF



ELOISE HUGGINS

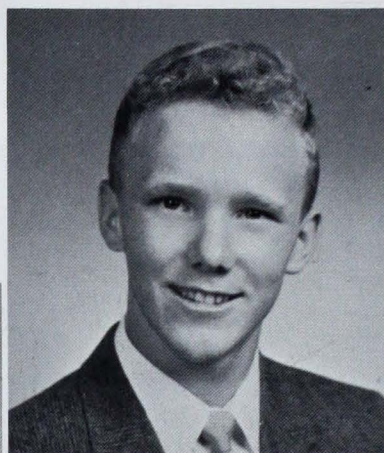

MIKE JANKOWSKI

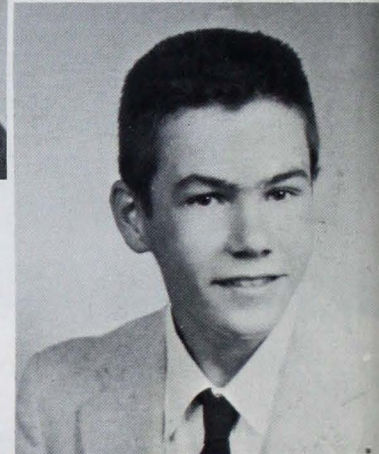

LESLIE JENKINS

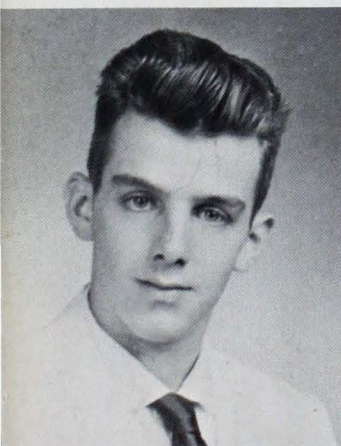

JOE KAUTZMAN

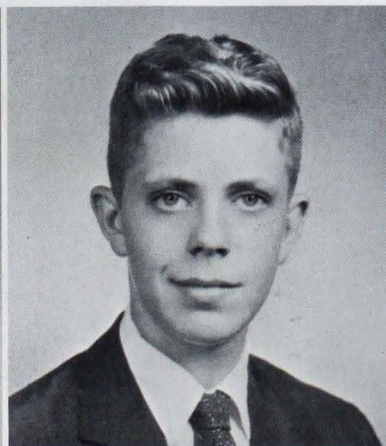

DON KEIL



EUGENE KEMPF



MARLENE KERCHER

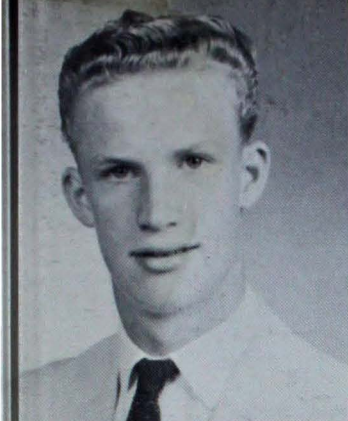

JIM HICKS

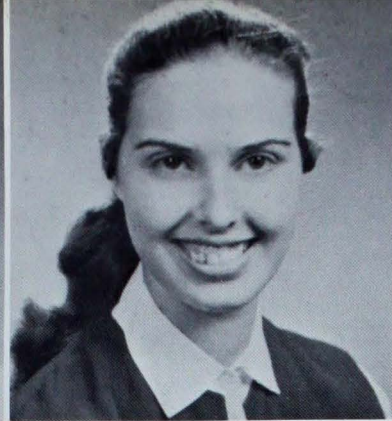

SHARON HOESLI



PAM HOFMANN



PHYLLIS HOYT



MARIE JOCHIM

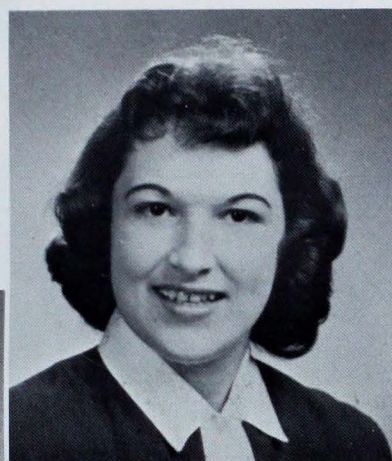

CAROL ANN JOST

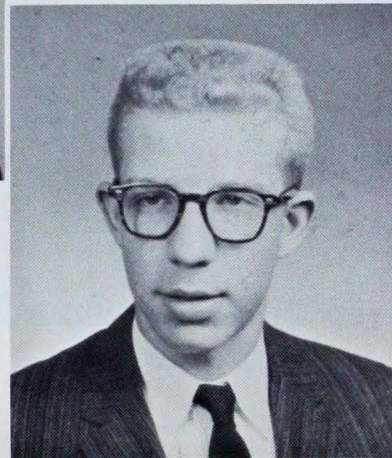

STEVE KARES

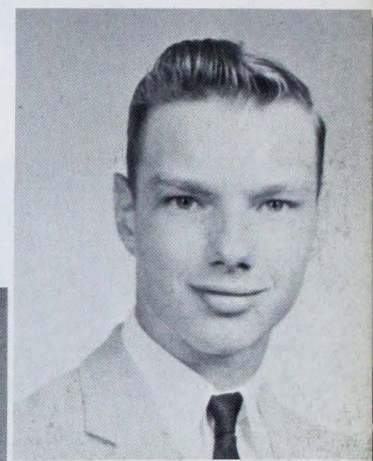

TED KARES



JUDY KERR

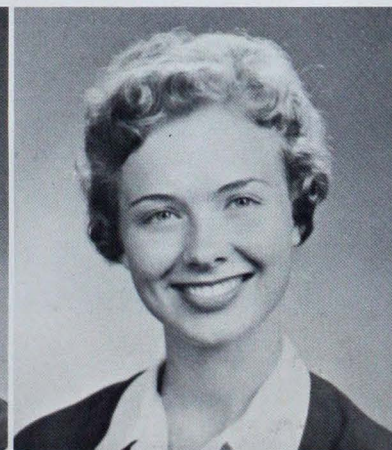

PHYLLIS KING

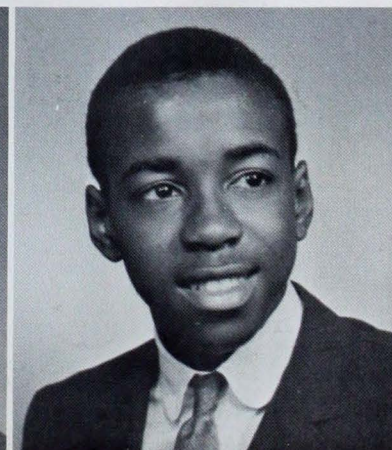

CLARENCE KIRBY

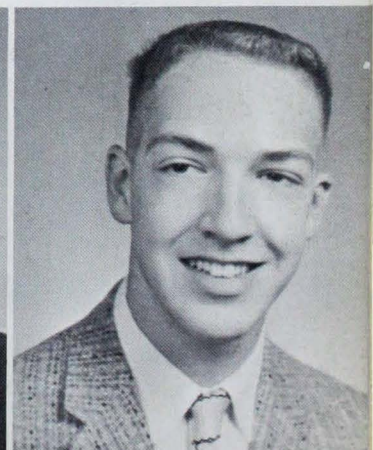

WALLY KISSEL

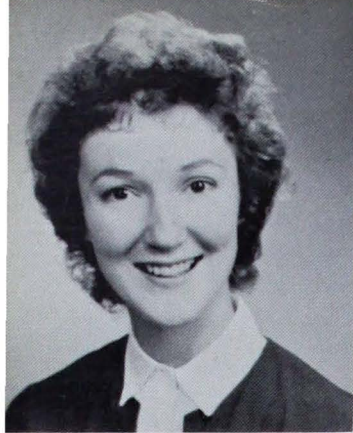

CAROLYN KNAPP



JANE KNEER

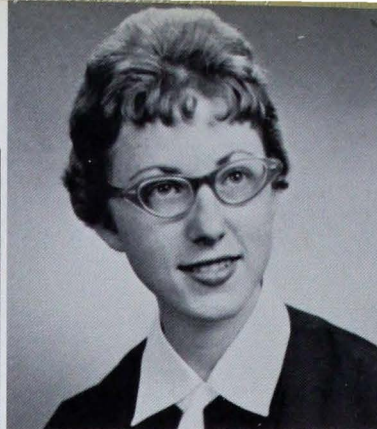

CAROLYN KOCH

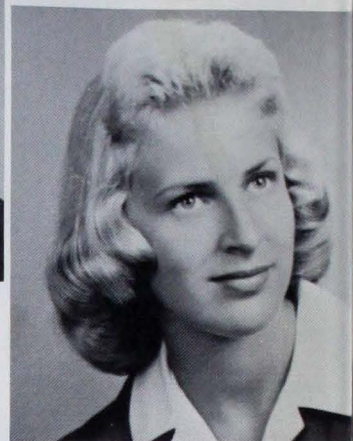

CONNIE KOLLKER



SHIRLEY KUESTER



PAT LAWLESS

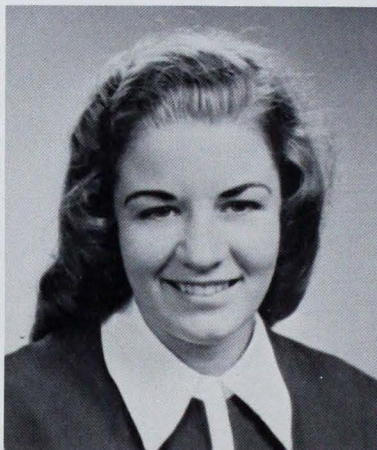

SHIRLEY LEAR

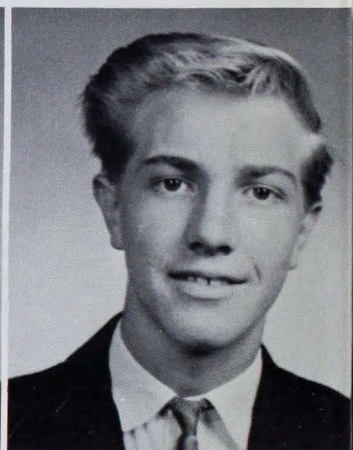

TOM LEHMAN

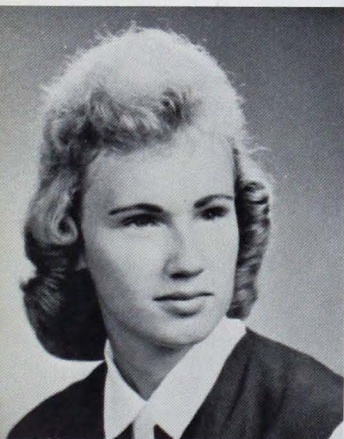

JANE LUTZ

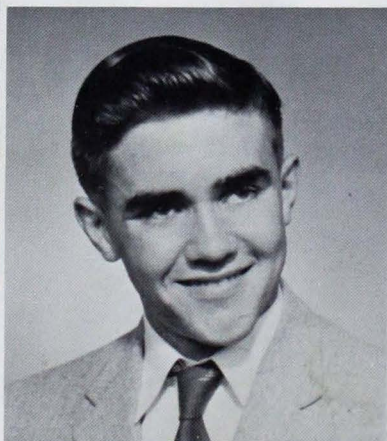

PAT LYTHGOE

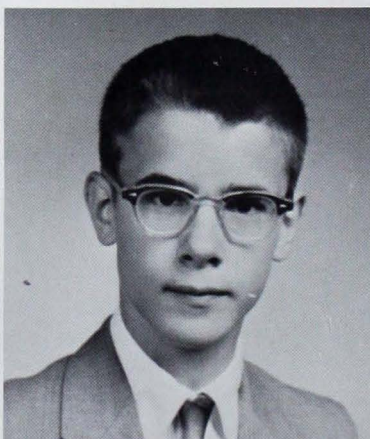

HAROLD MARKET

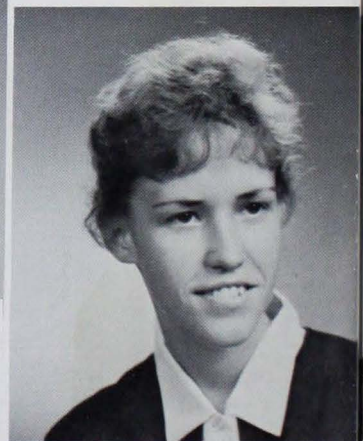

MARY MATHIS



ANNA KORESSEL

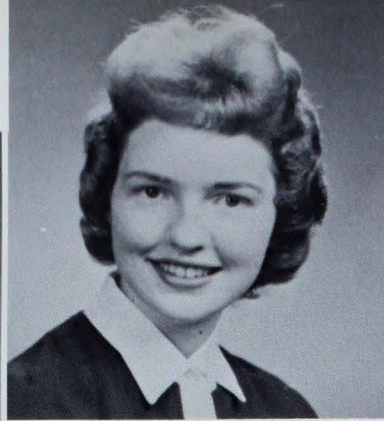

JO ANN KORESSEL

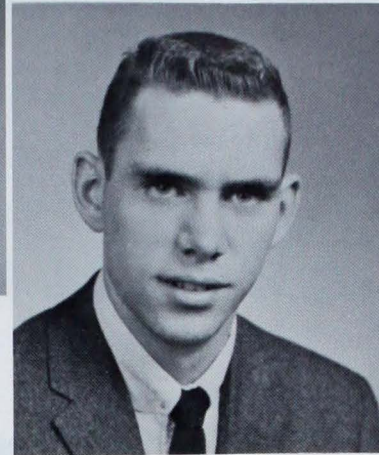

CHRIS KORMELINK

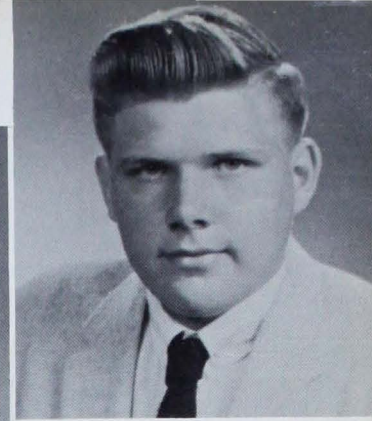

DON KRUSE



CAROLYN LOEHR



MARILYN LOEHR

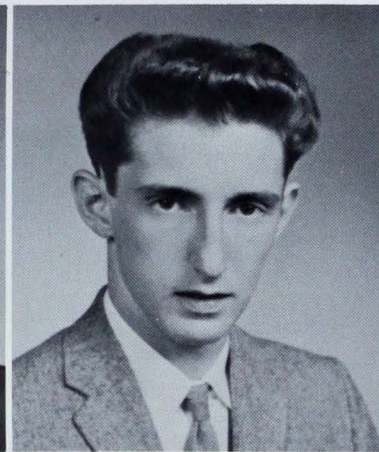

STEVE LOGEL

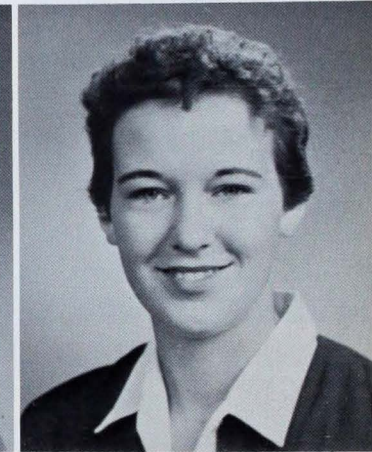

CAROL LUIGS



SHARON McCASLIN



SARAH MCGILL

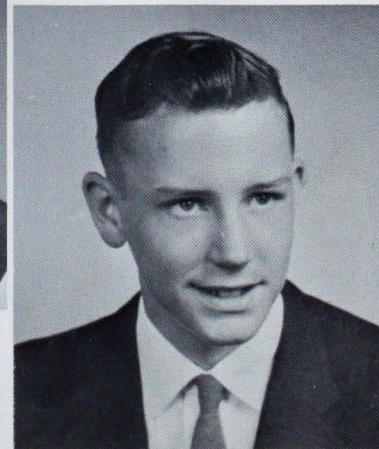

TOM MEMMER

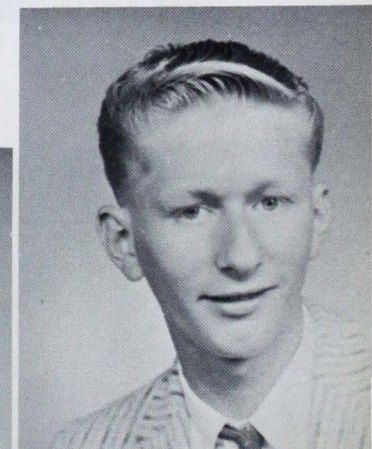

JOSEPH MERIMEE

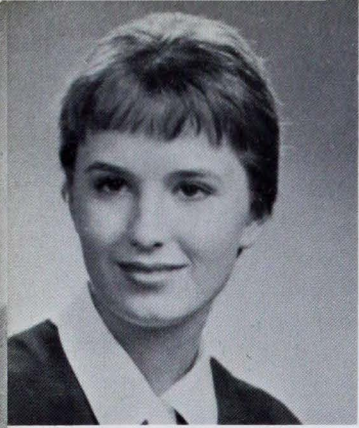

ROSEMARY MESER

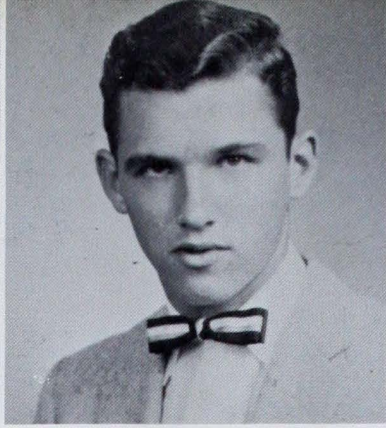

BERT MILLER



BOB MILLER

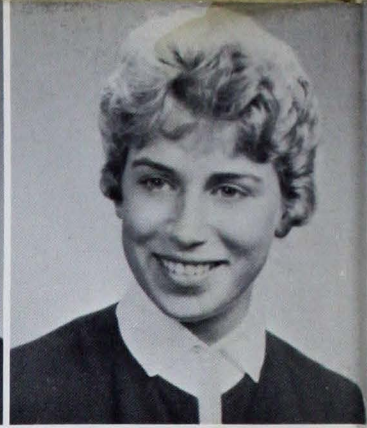

MARY KAY MILLER



JAMES MOSBY



PAT MUENSTERMAN

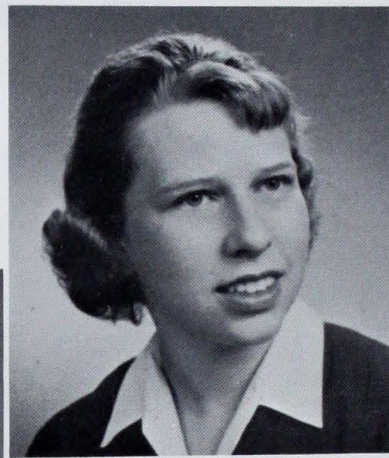

CAROL NURRENBERN

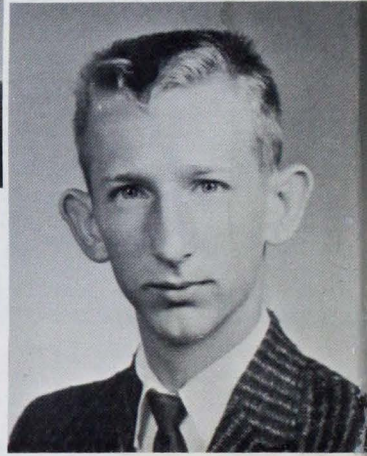

GARY PARKER

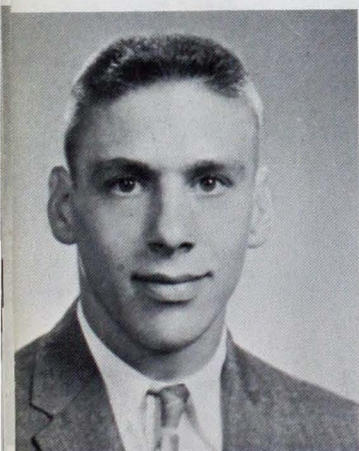

ROBERT PETRIG



PAT PHELPS

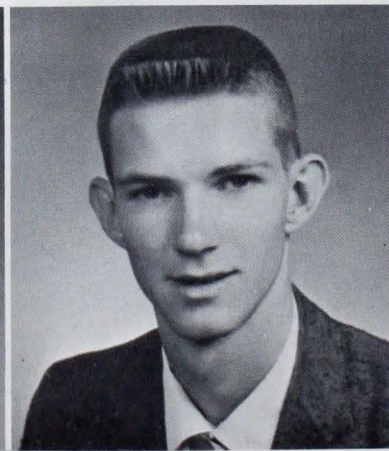

JESSE QUINLIN



SUSIE RABEN



JOAN MINTON



TRECHIA MOHR

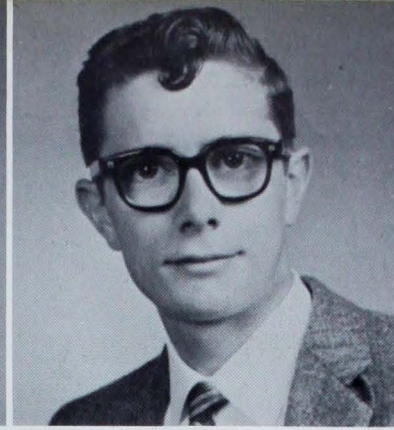

JOHN MOONEY



JACKIE MOORE



CAROLYN PAUL

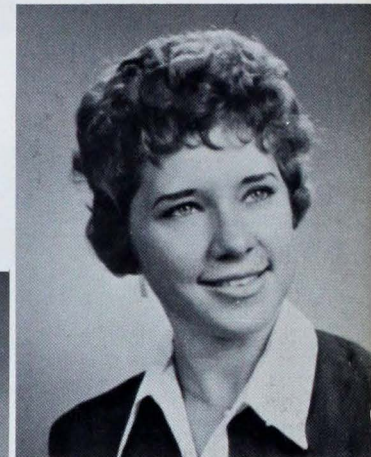

BETTY PECKINPAUGH

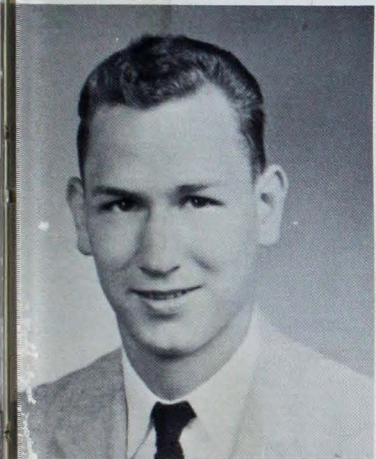

JAMES PARKER



ELIZABETH PAYNE



CAROLYN RAINEY

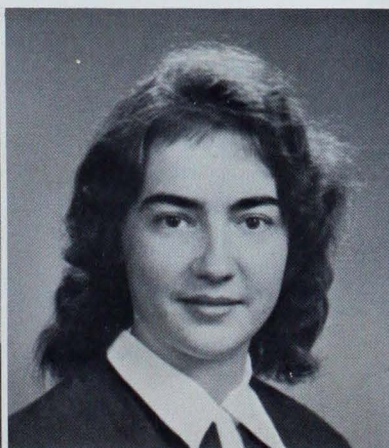

HELEN RALPH

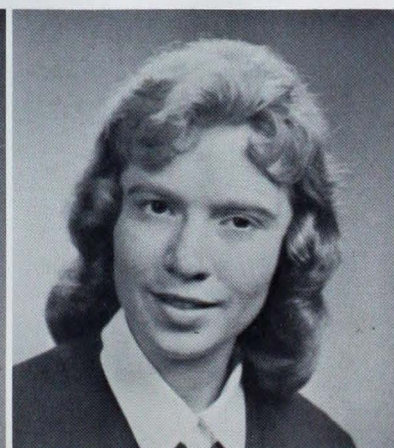

JACKIE RAUCK

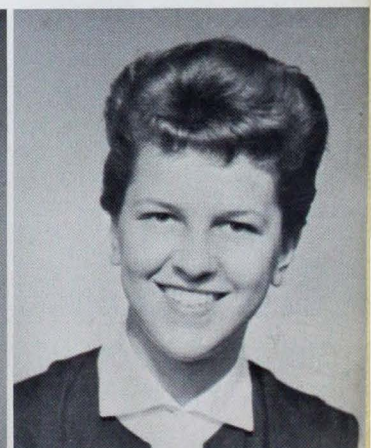

CAROLYN RAY

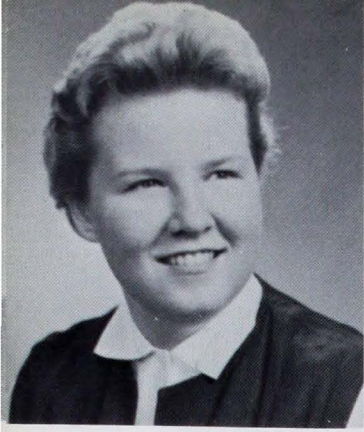

MARY JO REISING

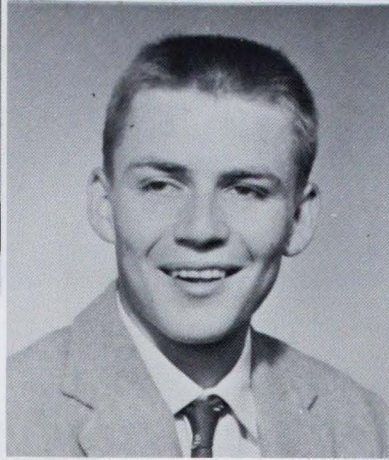

CARL REXING



BARBARA RICHARDT

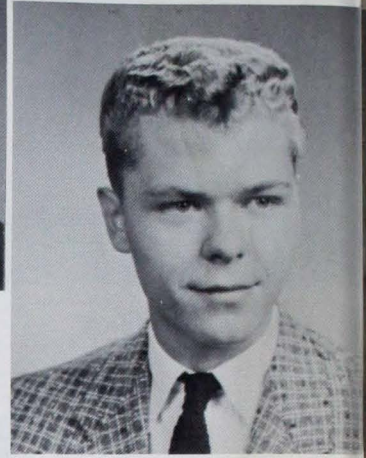

GERALD RILEY

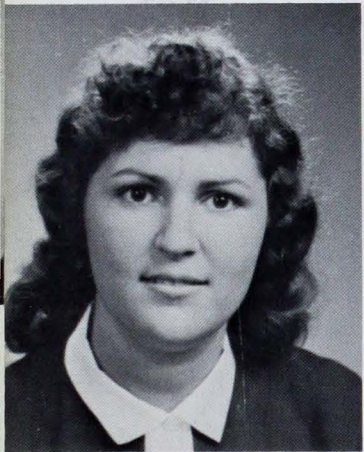

CAROLYN SCHAPKER



IRMA SCHAPKER

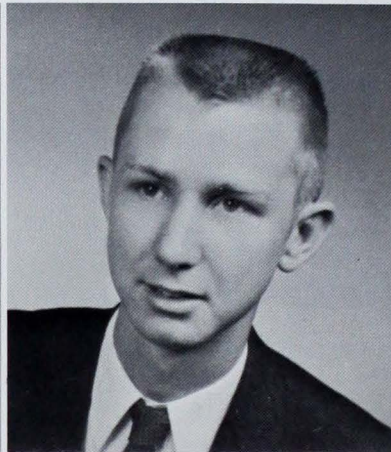

ED SCHEMEL

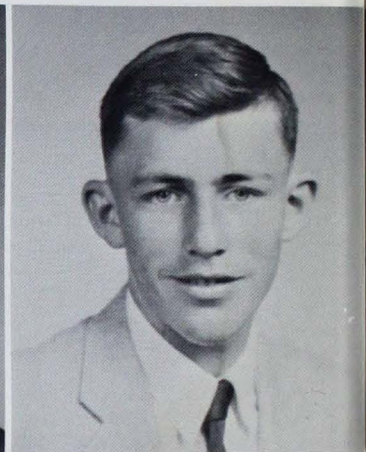

LEROY SCHENK

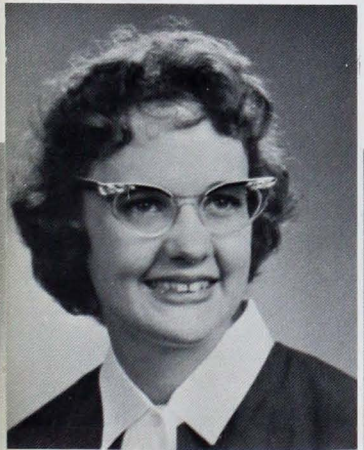

JOYCE SCHULTHEIS

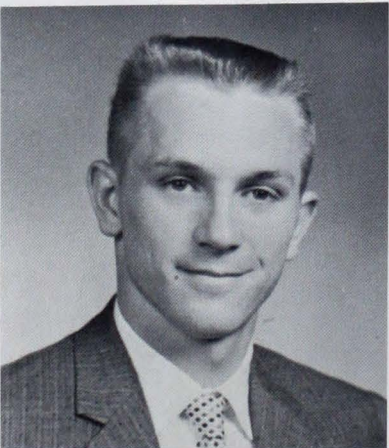

BILL SCHULZ



JUDY SEIBERT



MEL SINGER



TOMMIE RITTER

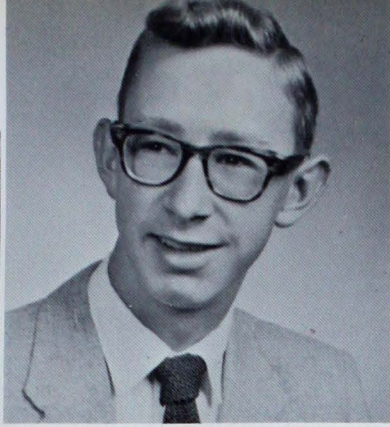

JERRY ROEDEL

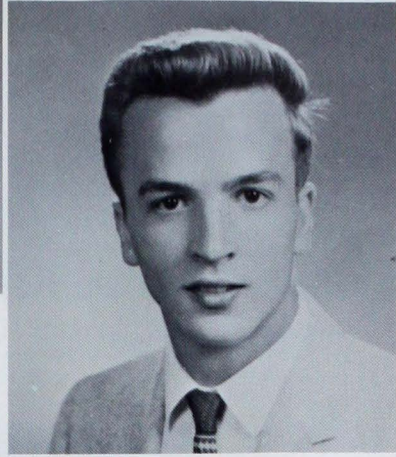

DANNY ROGERS



JUDY SAUER

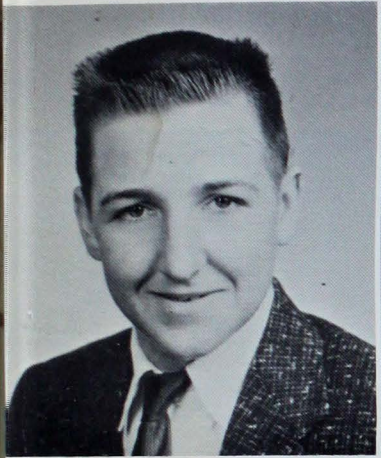

ALVIN SCHMITT

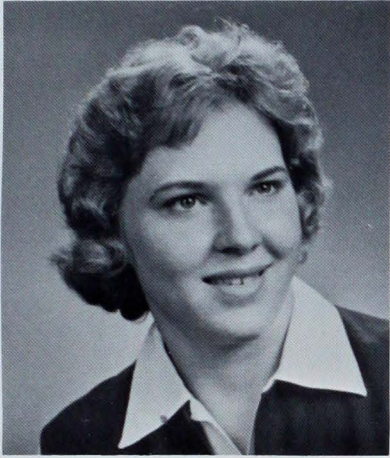

HELEN SCHMITT

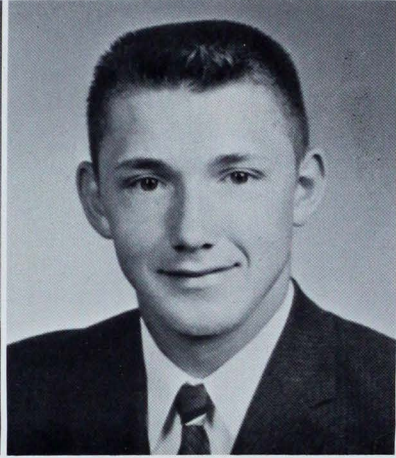

LARRY SCHMITT



BONNIE SCHRANER

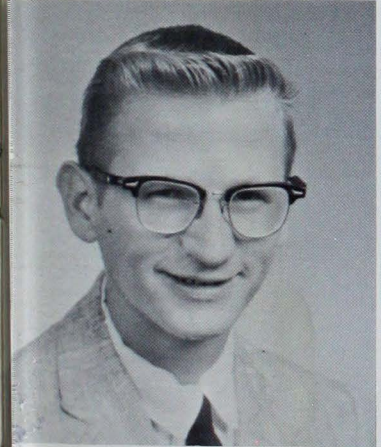

JAMES COOMES



ROSALIE STECKLER

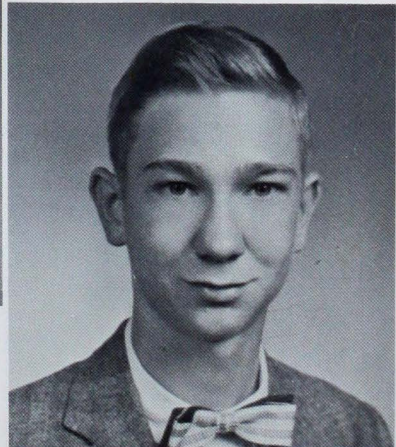

CHARLES STEINKAMP

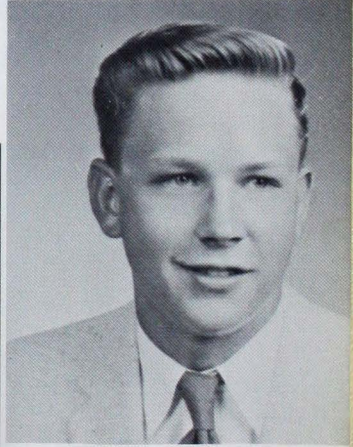

RONALD STEINKAMP



DIANNE STEVENS

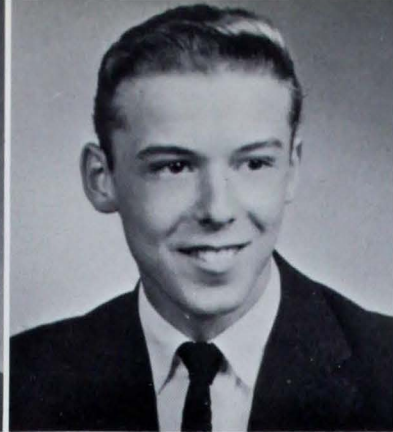

LEN STRATMAN



BILL STEELE

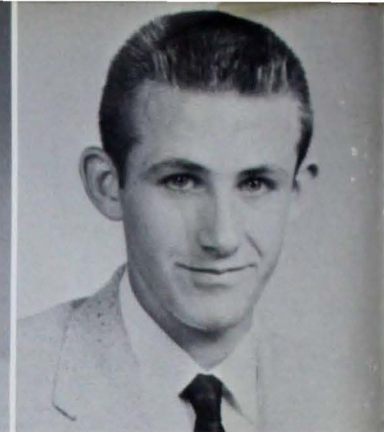

LARRY SULAWSKE

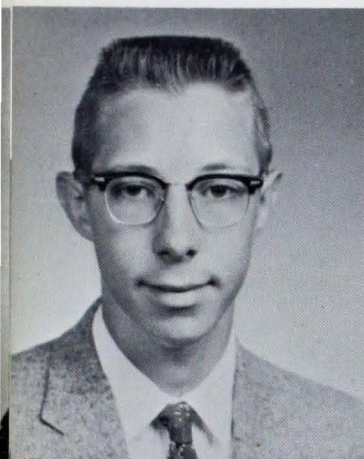

RICHARD TIEKEN

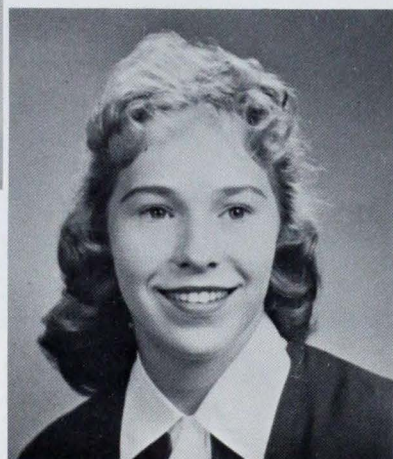

JUDY TOELLE

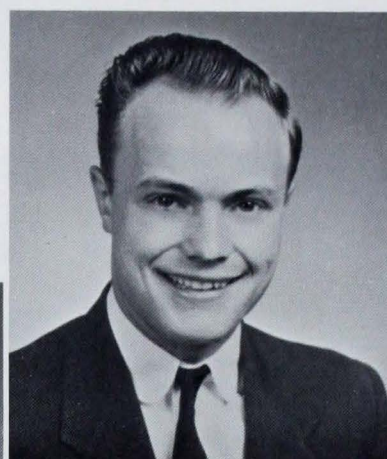

CHARLES TOON



JOSEPH TOON

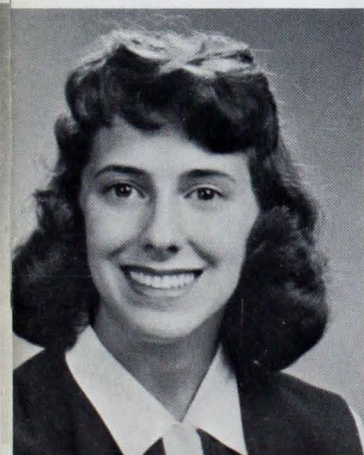

JANICE WAHNSIEDLER



JUDY WAHNSIEDLER

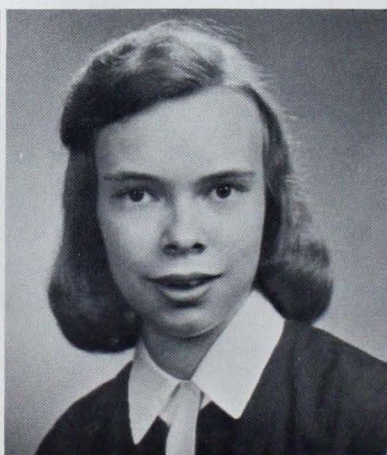

ROSEMARY WANNEMILLER

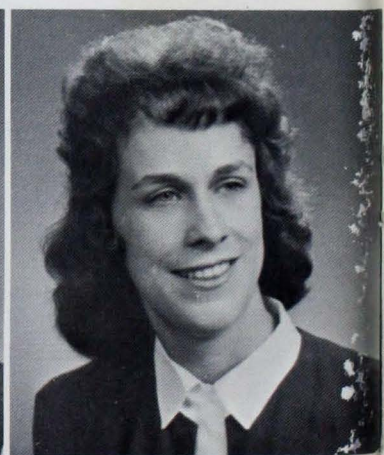

BRENDA WARD



JENNY TenBARGE

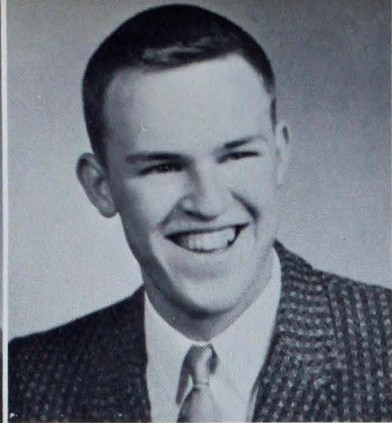

WESLEY THOMAS



MARY ELLEN THOMPSON

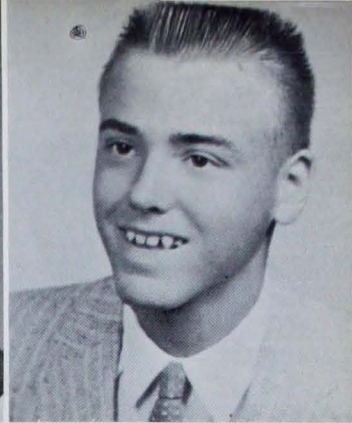

DAVID TIEKEN

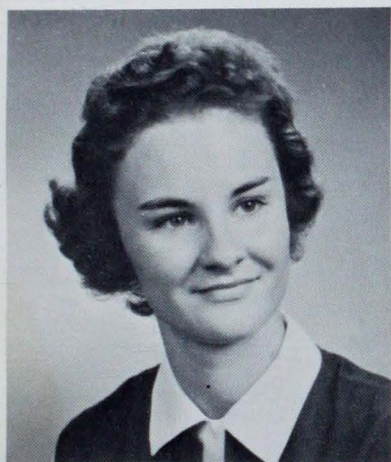

MARY TOON

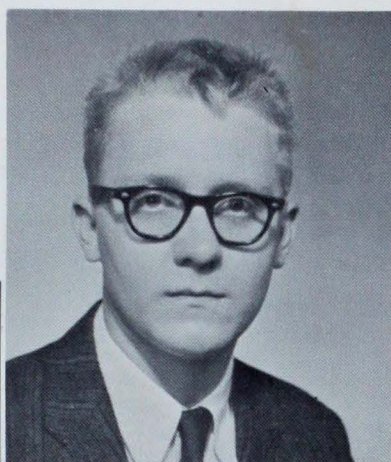

JIM TORNATTA

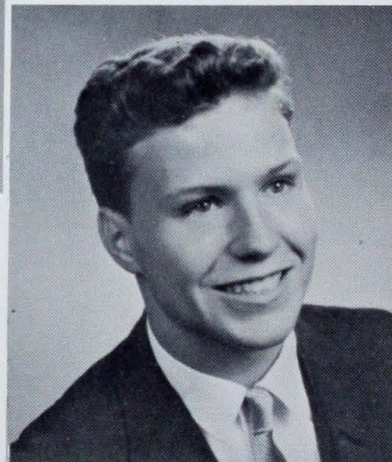

DAN TOWNSEND



ROSEMARY WEINZAPFEL

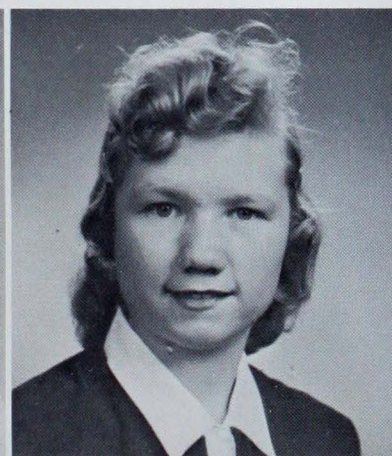

PATRICIA WERDEMAN

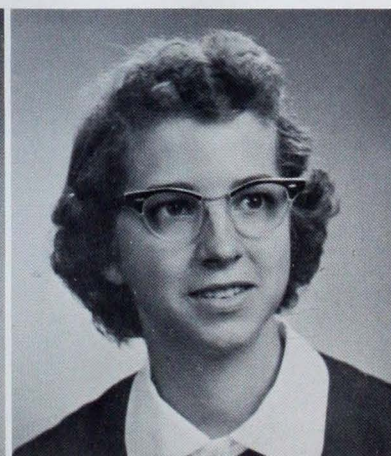

BERNETTE WILDEMAN



EILEEN WILL



SARA WILLIAMS

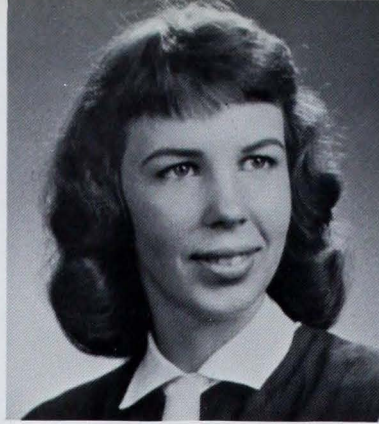

TERI WILSON



DONNA WINIGER

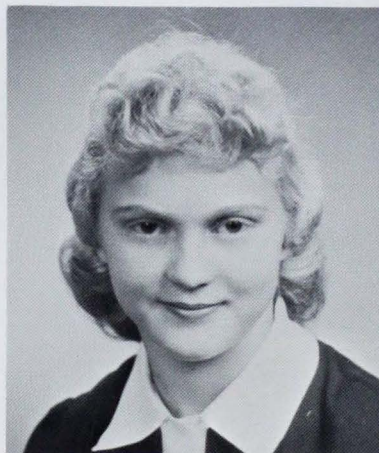

KATHY WOLF



MIKE WOLF



DONNA WUERTH

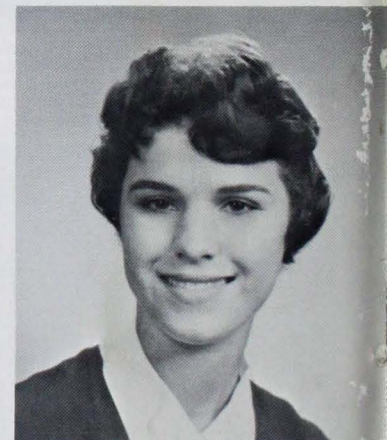

CAROLE ZEGGLING



BETTY WINK



MARY WOEHLER

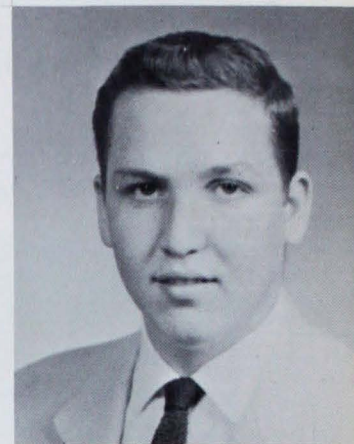

RICHARD WOEHLER



JANET ZILIAK

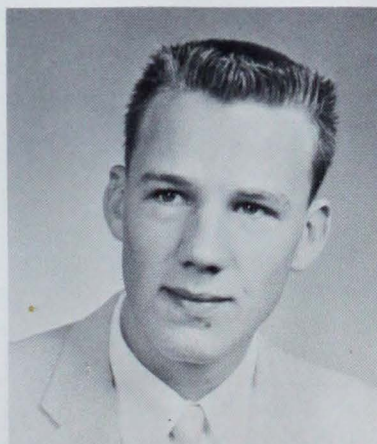

WILLIAM HELFRICH

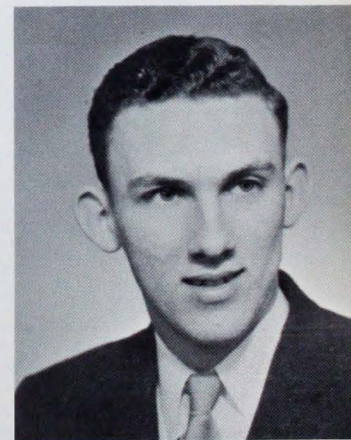

GERALD MILLER

The path we now begin will finish all too soon
and lead us out to live our lives...in time and Eternity.

Endurance, maturity and dignity we shall need. We best acquire them
gradually in youth. They do not come of a sudden...overnight...in age.

LEFT TO RIGHT: Treasurer, Allen Hamilton; Secretary, Nadine Schultheis; Vice-President,
Mary Kaye Dunn; President, Dave Seidl.

J U N I O R S





Ted Acton



Paul Adam



Ronald Adams

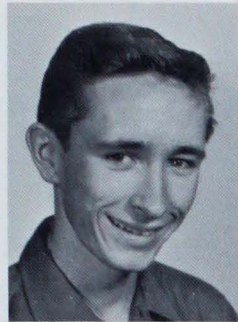

Steve Aichle



Paul Alsop



Julia Angermeter



Mary Baehl



Barbara Bannister



Jo Ann Bassemier

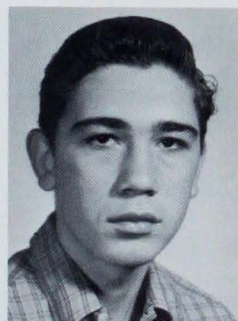

Mike Bippus



Bill Blankenberger

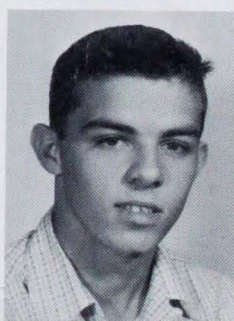

Charles Bone



Charlotte Boullie

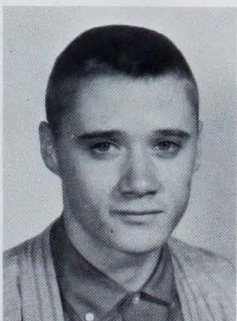

Tim Braun



Judy Brenner



Sue Brown

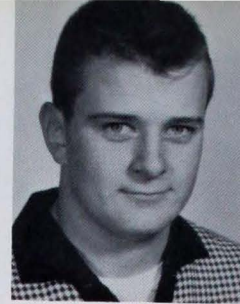

Jim Browning



Gayle Campbell



Urban Clement



Sue Ann Crane



Rosemary Deig

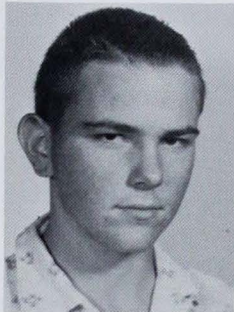

Bill Dietsch

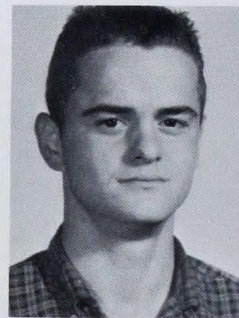

Jerry Dietsch



Bob Doerr



Wanda Durbin



Joan Elfreich



Carolyn Elpers



Mary Pat Emge



Norma Faughn



Bob Fechmeister



Sandra Campbell



Mary C. Burnes



Jennie Buckman

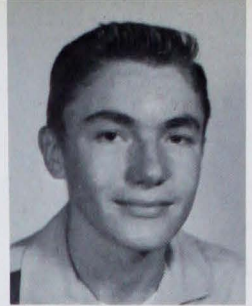

Stephen Charlson



Joe Culley



Phyllis Daugherty



Therese Drennan



Gayla Drone

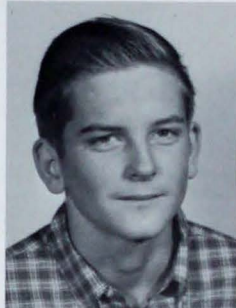

Richard Duncan



Mary Kaye Dunn



Sarah Ellison



Bernard Elpers



Barbara Fehrenbacher



Betty Fehrenbacher



Mike Fitzsimmons

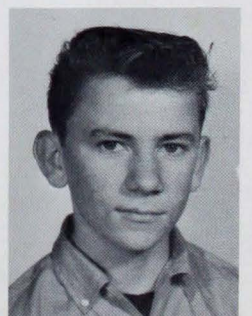

Paul Flamion



Margie Flick



George Folz



John Gangl



Don Gehlhausen



Valencia Gempler



Martha Gerling

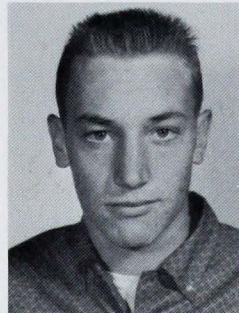

Eugene Gries

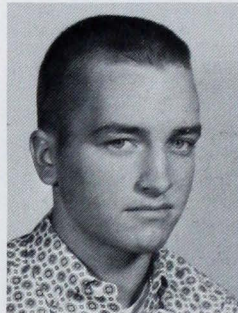

Paul Gries

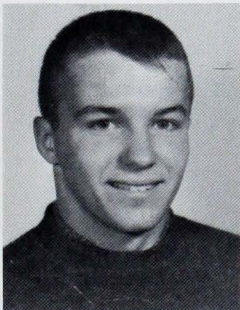

Allen Hamilton



Mary A. Hamilton



Theresa Happe

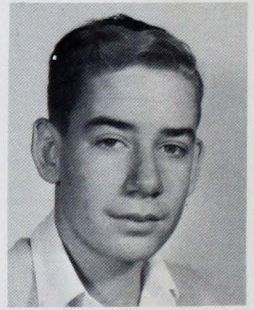

David Hartmann



Carol Hertel

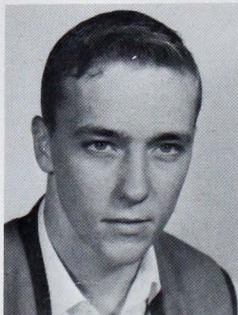

Richard Hevron



Mary Jo Folz



Mary Beth Funke



Betty Glaser



Cassandra Glaser



Bernard Goebel



Judy Goebel



Ruth Gries

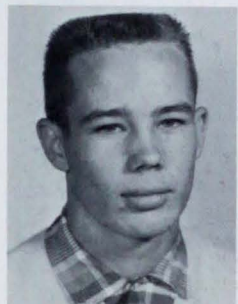

Steve Halbig



Robert Hayden



Billie Jean Helm



Wanda Helmer

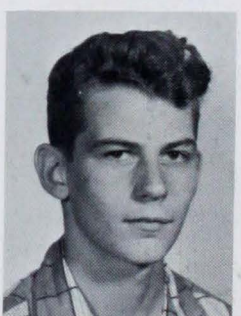

David Herrmann



Jim Hoffman



Ken Hollander



Judie Horstketter

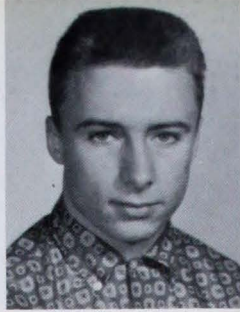

Tom Hunger

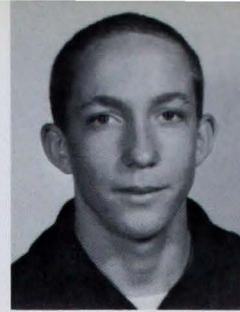

Richard Jarboe



Nelsen Jorgensen



David Kissel



Pat Kissel



Mary Ann Kough



Lois Kramer

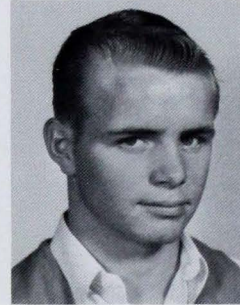

Jerry Kuykendall

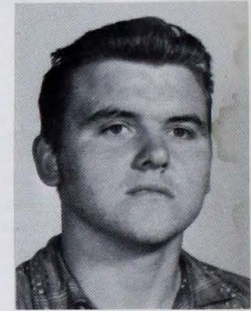

Henry Kyonka



Phyllis Maidlow



Helen Mann



Martha Mattingly



Barbara McBride



Leavitt McBride



Diane McClure

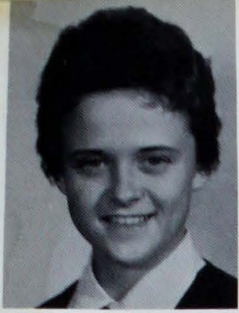

Sandy Keene



Kathy Kelle



James Kennedy

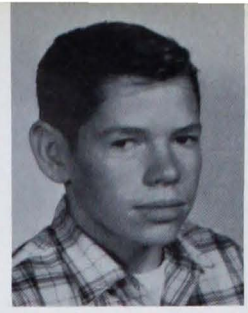

Charles Kissel



Alice Knapp



Anita Kost



Marilyn Laib



Frank Lamble



Monnie Lasure



Jane Loehrlein

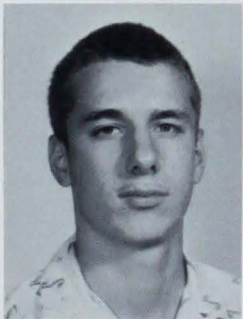

Theodore Market

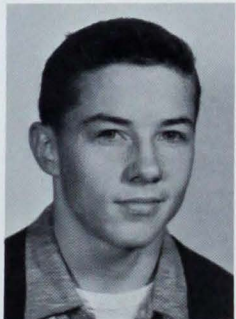

Roy Marx



Margie McDaniel



Joyce McRae



David Mead



Donna Miller



Nancy Miller



Pat Miller

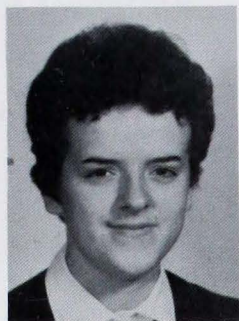

Mary Sue Monarch



Carolyn Morehead



Pat Morehead



Charles Mueller

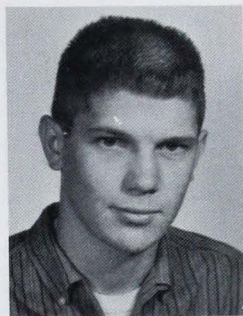

Linus Paul

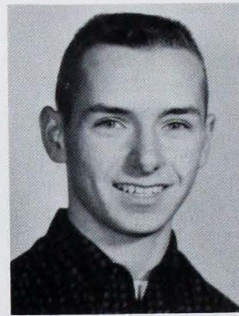

Gary Pierre



Gloria Powell

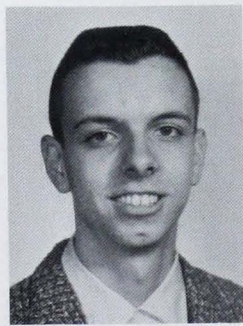

Jerry Reinhart

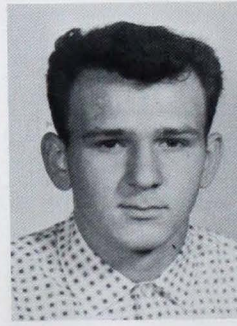

Joe Rettig



Dolores Rexing



Janeth Robertson



Roger Rogge



Pat Mills



Marilyn Moehlenkamp



Barbara Muth



Betty Jo Neale



Sally Newton



Barbara Niemeier



William Plump



Barbara Powers



Helen Rexing



Pat Richardt



Elizabeth Rieber



Janie Ritter



John Rollett



Marian Rubsam



Barbara Rumage



Ida May Russler



Bill Scales

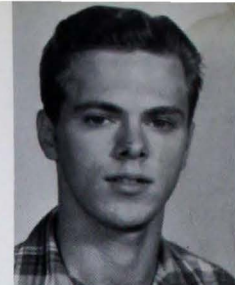

Jerry Scheller



Marie Hagan

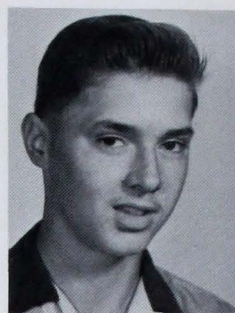

Walter Schmitt



Gerald Schreiber



Nadine Schulteis

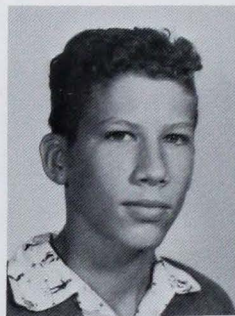

Larry Scott



Jim Seibert



David Snyder



Betty Spalding



Janet Stampfli



Anita Stephan



Linda Stolz



Carol Stratman



John Scheller

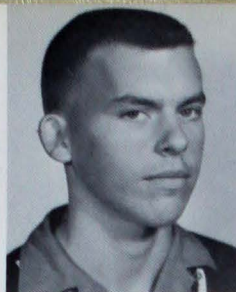

Kenneth Scheller



Ralph Scheller



Mary Frances Schenk



Genevieve Schnaar



Mary Lee Schmitt



Margaret Tepool



David Seidl



Cecelia Seng



Beatrice Slaughter



Marla Smith

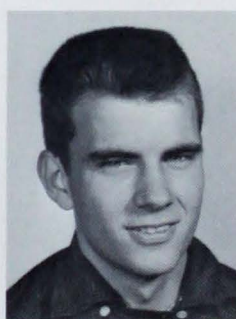

Edmund Spalding



Mike Stallings



Lorelee Stratman



Judy TenBarge



Linda TenBarge



James Thorbecke



Barbara Ticken



Dorothy Toon



Nancy Vowels



Linda Waelde



Charles Wagner



Betty Weber

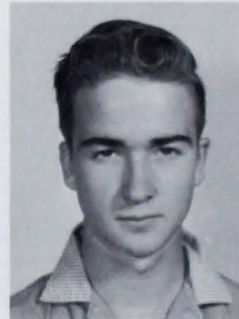

Tom Weigand



Donald Weis



Vincent Werner



Betty Weyer



Henry Weyer



Shirley Wolf



Sandie Wuerth



Donald Tieken



Carl Titzer

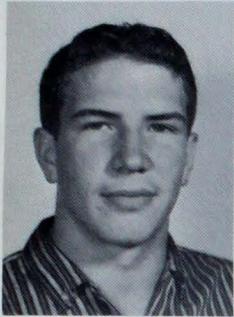

Fred Wahnsiedler

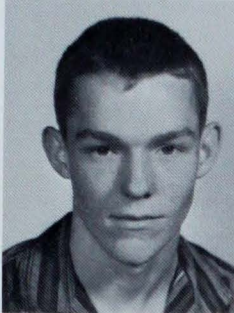

Steve Waller

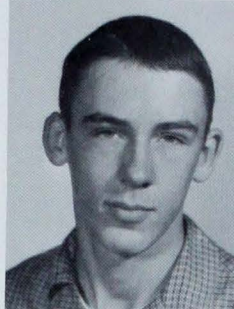

Donald Ward

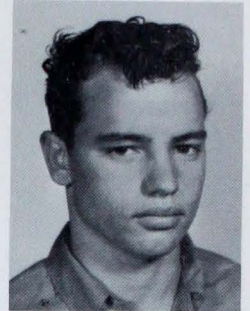

John Wargel

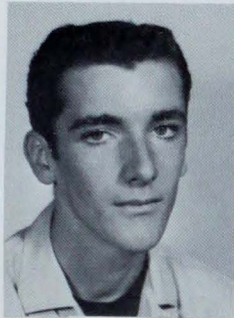

Jim Weinzapfel



Joan Weinzapfel

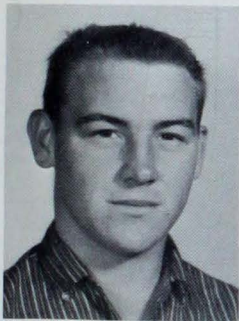

Norman Will



Clyde Winiger



Louise Winterman



Jo Marie Wolf



Janet Zirkelbach



Gary Anderson



Hunting was his favorite pastime...it took his life, by some freak mishap. Harsh was the blast of the shotgun...but calm and quiet was the manner in which he let go of life and slipped into Eternity. His dying was like his living...for Mike was quiet and shy. He had a multitude of friends who, envying his nearness to God, still mourn his passing.

Michael Wildeman... Junior
Died-December 12, 1959

We continue to study and pursue
as God's citizens at Mater Dei...
knowing that to persevere in the learning
of His ways is to grow in dignity...and sanctity.

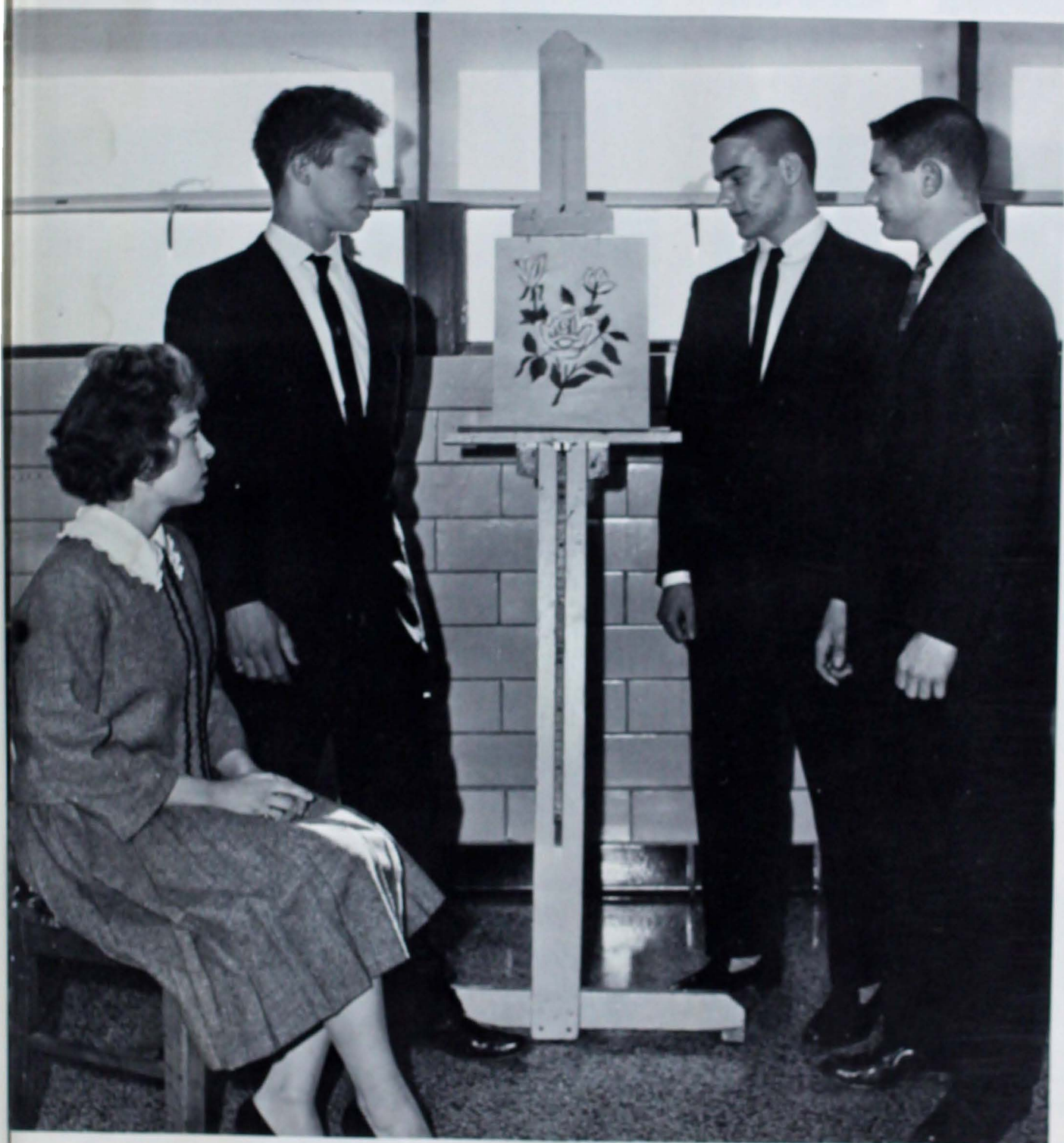

S
O
P
H
O
M
O
R
E
S

Secretary,
Suzanne Sursa

Treasurer,
Paul Hoffman

President,
Alan Braun

Vice-President,
Steve Pledger



Karen Adams



Eileen Adler



Leo Alvey



Doris Arnold



Ann Marie Barron



Rose Ann Bicker



Henry Bigge

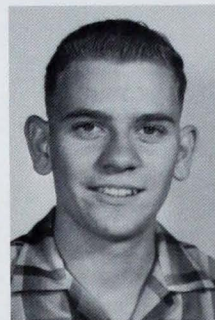

Stephen Bolesky

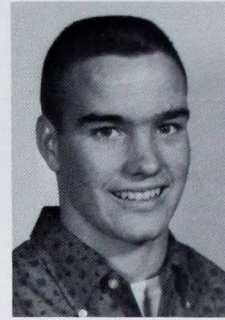

Alan Braun



Steve Braun



Eric Choate



Mary Clausheide



Janet Clements



Mary A. Delacoma

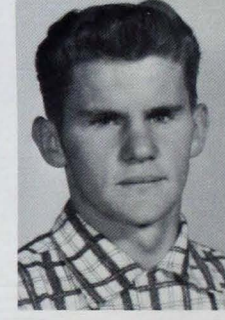

Cornelius Elpers



Raymond Fechtmeister



Tom Feldhaus



Therese Fitzhugh



Linda Flamion



Dolores Flittner



Judy Bassmier



Eugene Baumgart



Mary Baumgart



Earl Becker



Louise Briel



Judy Brown



Vonna Butler



Ann Carr



Diane Elpers



Joseph Elpers

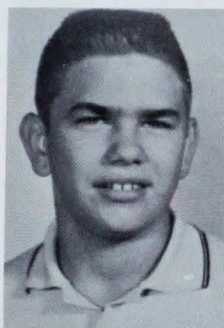

Michael Baylor



Arthur Emrich



David Fechtmeister



Carol Folz

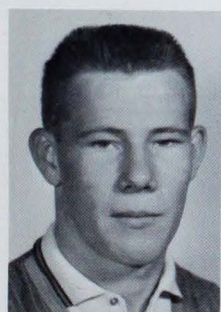

Richard Folz



Janice Foster

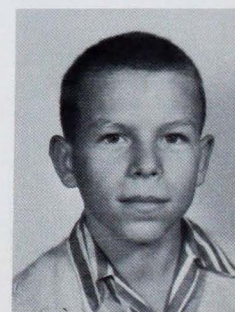

Vincent Elpers



Thomas Fox



Barbara Frank



Carol Funke



Joseph Glaser



Norma Goebel



Doris Happe



Earlean Happe



Jerry Hartmann



Lois Hartman



Marilyn Hartweck



Daniel Horstman

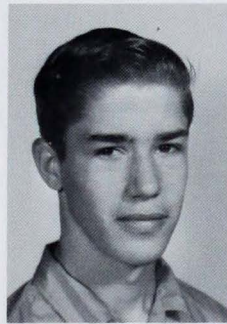

Ronald Huck



Robert Hulan

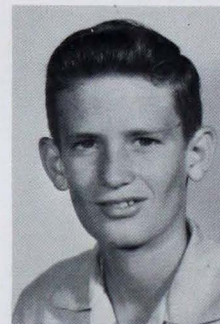

Danny Jackson



Ronald Jochim



Allen Kissinger

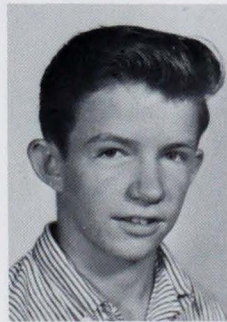

Michael Kissinger



Barbara Kolb



Charles Koresel

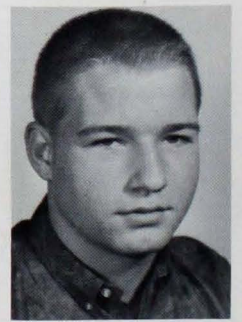

Carolyn Koresel



Franz Gore



Edward Greulich



Priscilla Griswold



Janet Hamer



Paul Hamilton



Susan Helfrich



Allen Herrmann



Maxine Hertle



Paul Hoffman



Gerald Hollander



Barbara Joyce



John Kautzman



Chetta Keeney



Alana Keil



Kathleen Kissel



Susan Koresel



Sharon Kraft



Betty Kremer



Gary Kuhlenhoelter



Mary Kae Kunz

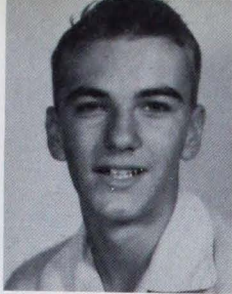

Ronald Lamkin



Raymond Lannan

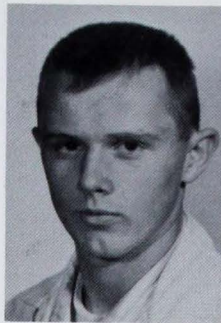

Richard Lee



Martha Lintzenich



Brenda Little

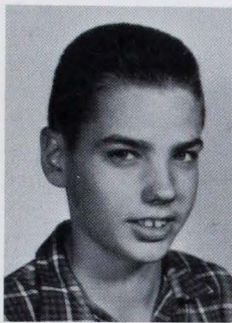

David McCarthy



Linda McDaniel

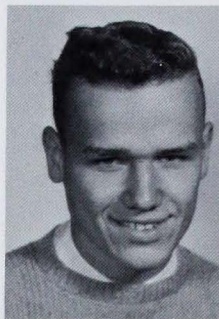

Harold McGill



Robert Miller



David Miller



Stephen Pace



George Paul



Mary Payne



Carolyn Pendly



William Pendly

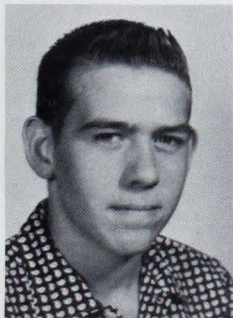

Jerry Rentchler



Gloria Rexing



Ronald Rheinlander



John Roberts



Ralph Rode



James Loehrlein



Sandra Lutz



Nancy Lythgoe



Michael Mayse

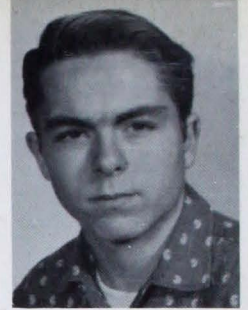

Ronald McBride



Patty Morris



Rose Neale



Herbert Neighbors



Donna Niemier



Jani Nurrenbern



Don Pepe

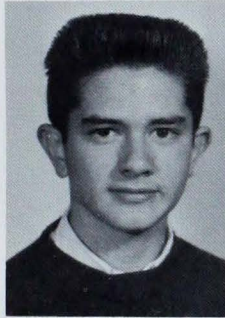

Stephen Pledger

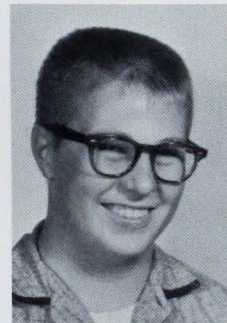

Gary Reasor



Mary Reine

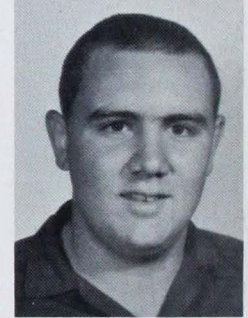

Stephen Reisinger



Mary Sanford



Janice Shapker



Raymond Schapker



Frances Scheller



Janet Schenk



Stephen Schenk



Allen Schmitt



Norma Schmitt



Mary Schoenbachler



Jenal Schultheis



Harry Spalding

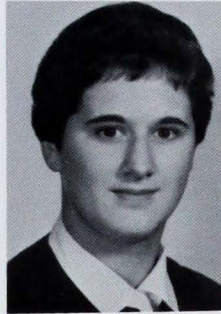

Henrietta Steckler

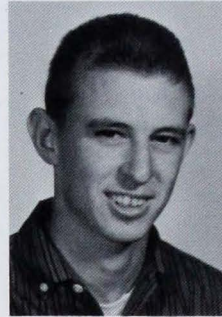

Russel Strange

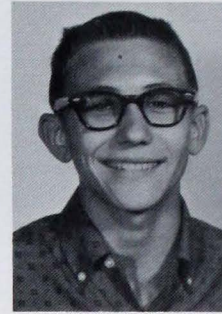

Kenneth Sulawski



Suzanne Sursa



Mary Toon



Joan Townsend



Robert Turner

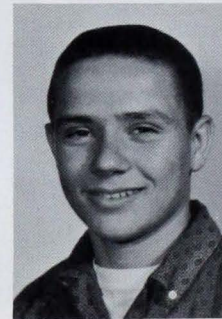

Ben Vessels

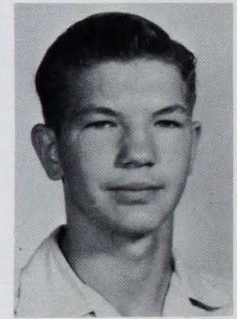

Stephen Wargel



Linda Will



Ravah Lee Will



Sharon Will



Elaine Williams



Malcolm Winiger



Phyllis Scott



Robert Simpkins



Dorothy Slaughter



Eugene Spahn



Anita Spencer



Loretta Tenhunberg



Earl Thornton



Renate Thiele



Jerry Ticken

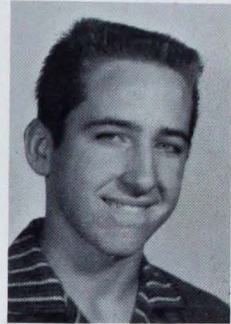

Thomas Tighe



Marilyn Weibel



Don Weidner



Leroy Weinzapfel



Rose Mary Wempe



Elsie Weyer



Joseph Wolf



Mary Wolf

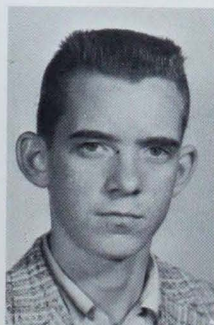

Stephen Wolf



George Wuerth



Brenda Ziliak

We begin to learn
the poise of body and soul
it takes to be a citizen
for God and country.

LEFT TO RIGHT:
Secretary, Rita Farney;
Treasurer, Donald Seibert;
President, James Spahn;
Vice-President, Gail Russell.

F
R
E
S
H
M
E
N





Cheryl Adams



Claudette Allison



Etta Jo Antey



Bill Arnold



Judith Attebury



Bruce Bleichroth



Leroy Borst



Bob Boullie



David Brenner

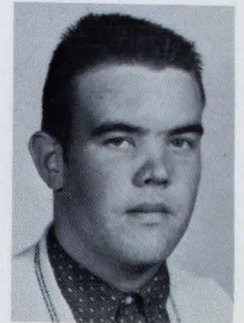

Roger Brown



Susie Conen



Tom Conner



Mike Coleman



Connie Crane



Mike Dolletzki



Judy Dugan



Richard Elpers



Susie Emge



Ron Englert



Judith Baggaly



Rita Barwe



Jane Becker



Sylvia Berendes

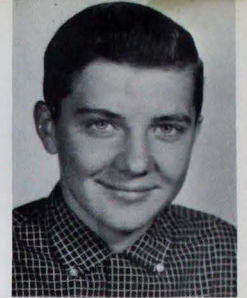

Charles Bergwitz



Sharon Burdick



Paulette Burton

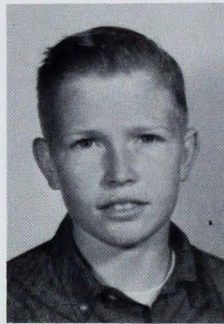

Gary Clausheide

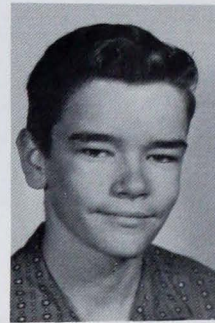

Tom Clinton



Donna Cobb

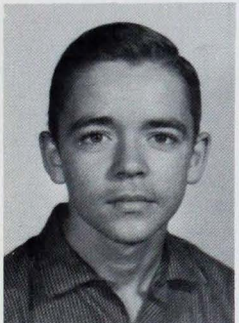

Herman Davis



David Debes



Bernadette Dietsch



Joe Dippel



Rita Farny



Mary Fechtmeister



Dave Fehrenbacher



Gene Fehrenbacher



Gary Fehrenbacher



Carol Feldhaus



Betty Feller



Doris Feller



Mike Fischer



Henry Folz



Roberta Frey



Rita Jean Frick

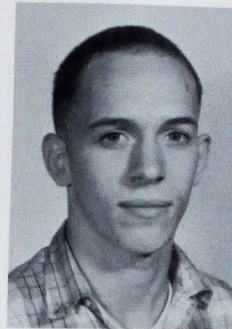

Richard Geuss



Jeanne Goebel



Jeanne Gebhardt



Sandra Groves



Phyllis Haller

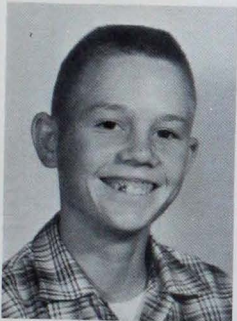

Ray Gries



Steve Haller



Jayne Hayden

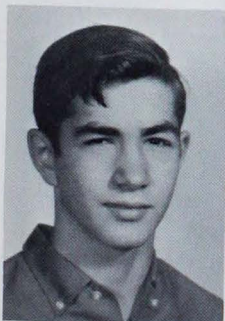

Ed Helfrich



Barbara Herrman



Judy Herrmann



Donna Hertel



Judy Ann Folz



Pamela Folz



Diana Ford



Sandra Foster

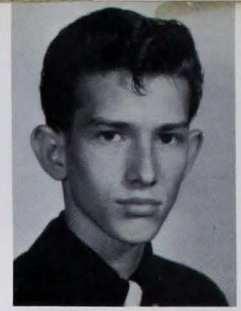

David Fox

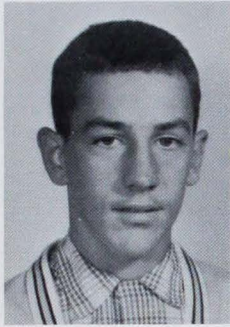

John Goebel



Ronnie Goebel



Don Gries

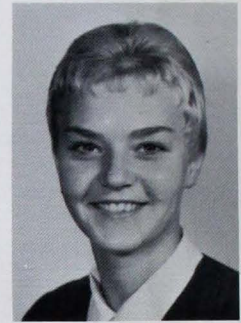

Dorothy Gries



Carol Gottman



Darlene Happe



Tom Happe



Suzie Haller

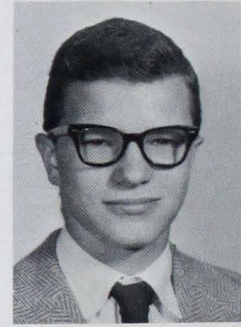

Carl Hausmann



Kathleen Hevron



Janet Hillenbrand

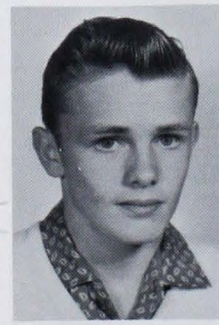

Larry Hoefling



Sharon Huff



Jane Huggins



Karen Kapranos



Thelma Kelle



Susan Kern



Carolyn Kerswick



Lois Kincaid



Barbara Krack

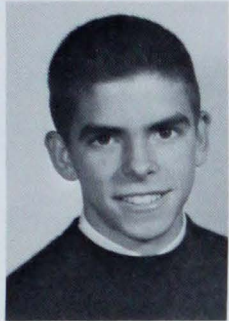

Dan Laib



Bill Lehman



Marcella Little



Carolyn Lamble



Diane Matz



Ken Maurer



George Marx



Linda McDaniel



Alwina Norman



Mary Nurrenbern



Susan Nurrenbern



Vicki Ormsbee

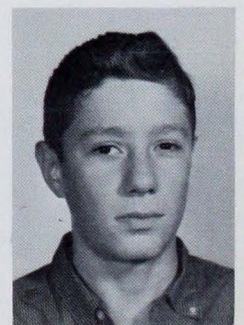

Tom Ottman



Russell Kincaid



Judith Kissel



Mary C. Knapp



Sudella Kormelink



Jane Kozan

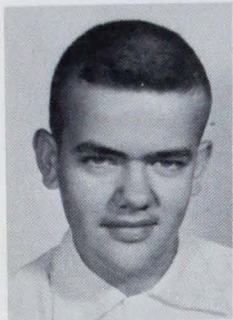

Glen Luigs



Alice Martin



Diane Martin



Jean Martin



William Martin



Judy McLemore



Francis Miller

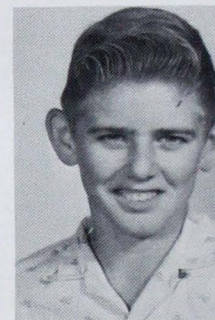

Frank Morris



Joyce Muensterman

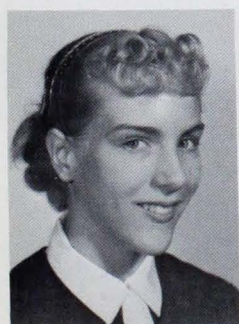

Jane Pater



Bernard Pike

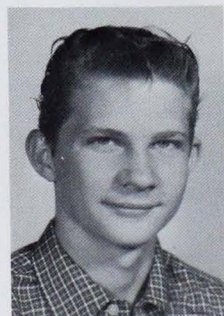

Bill Pike



John Poett



Shirley Powers



Marilyn Raley



Joe Reasor



Kathleen Reine



Thomas Reine



Joann Reising



Gail Russell



Jim Russler



Judith Schenk



Mary Schenk



Ted Schenk



Sandra Schutte



Linda Scott

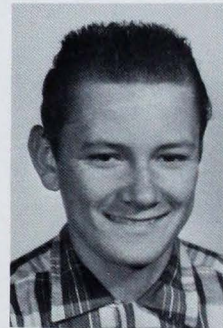

Don Seibert



Dianna Short



Martha Steckler



Barbara Steinkamp



Ed Steinkamp

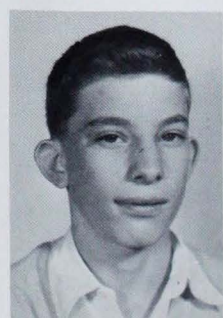

Henry Stephan

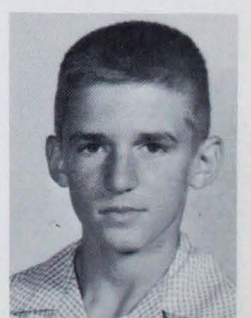

Paul Stocker



Margaret Reitz



Cynthia Rexing



Linda Robertson



Betty Royalty



Sandra Runau

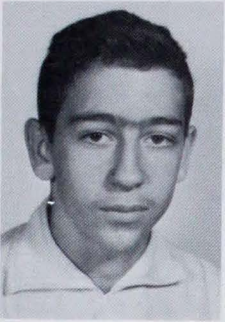

Albert Scheu



Barbara Schmitt



Judith Schneider



Carolyn Schreiber



Judy Smart

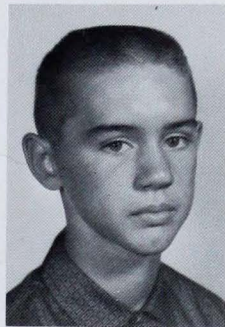

Jim Spahn

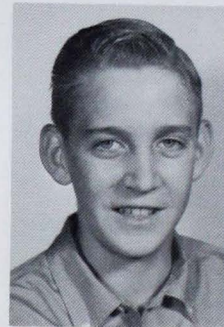

William Spaulding



Beverly Stampfli



Nancy Thompson



Clara Titzer



Kathleen Townsend



Cindy Uebinger



Regina Voelker



Anita Vollman



Marlane Waelde



Marjorie Wagner



Martha Wannemuehler



Judy Weber



Agnes Weinzapfel



Carol Weinzapfel



Tom Weinzapfel



Dennis Weyer



Delcia Whiting



Sara Wiesinger



James Wilson



James Winiger



John Winterman



Judy Woodward

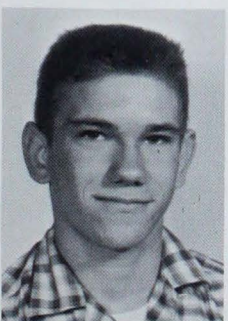

Dan Zenthoefer



Larry Ziegler



David Ziliak



Richard Zirkelbach

Organizations



HOME ECONOMICS

To help another is what they teach. In so many little moments of life, they send us out on errands which, in the doing, enhance the dignity of both the helper and the helped. Then little moments turn into big events of a lifetime.



Liz Payne assists Carol Fehrenbacher while she takes Carolyn Rainey's temperature.

A comment from Mary Jo about the Red Cross scrap book gets an amused reaction from the onlookers.



R E D C R O S S

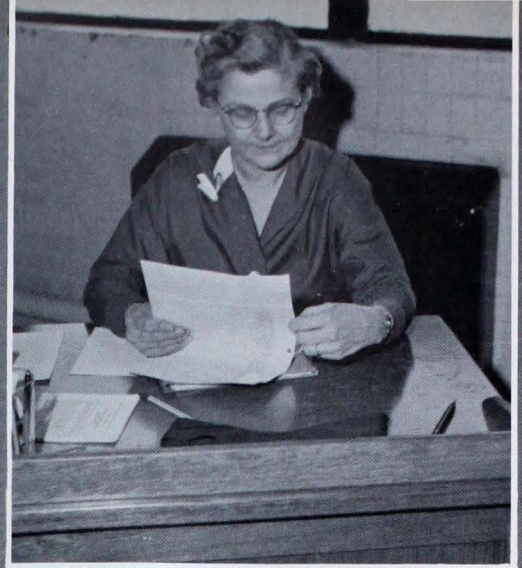

Checking the student appointments, Mrs. Marie Schlamp, school nurse, prepares for the eye screening tests.



While Janie Ritter and Beatsy Slaughter discuss how to match fabrics, Dorothy Toon works industriously.

OFFICERS, LEFT TO RIGHT: Mary Jo Abernathy, Vice-President; Sister Mary Dolorita Sponsor; Carolyn Emge, Secretary; Jo Ann Bruce, President; and Joyce Schulteis, Treasurer.

Responsibility - there's the test.
Dignity is its reward
... fairness its success.

Susie
Eberhard
(Editor-
in-Chief)

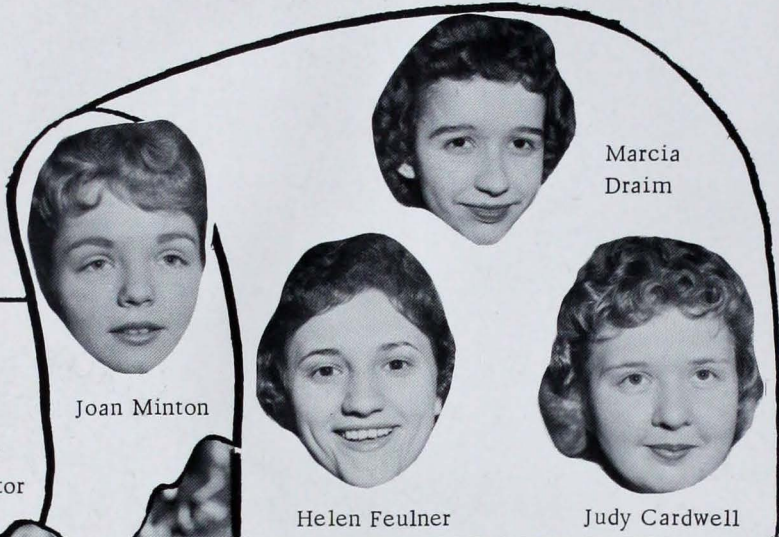

Marcia
Draim

Joan Minton

Connie
Kollker
Co-editor

Helen Feulner

Judy Cardwell



Judy Baumgart



David Hayden



Susie Raben

Hi-Lights



Rosemary Meser



Carolyn Coughlin



Carolyn Ray



Janet Bumb



Jeri French



Linda Clark



Mary Jo Abernathy

Alas! Who knows what this page might have been but the staff had been working hard so the editors gave them the day off to relax.

Janice and Judy Wahnsiedler,
Co-editors-in-chief

Donna Wuerth
Co-editor

Pat Fox
Bus. Mgr.

Josette Adams,
Co-editor

Mary Kay
Miller

Carole Zegging

Bardy Richardt,
Co-editor

Cheri Berendes

John Bassemier,
Photographer





MUSIC

LEFT TO RIGHT: Phyllis King, President; Janet Stampfli, Secretary; and Carolyn Koch, Treasurer. The Marians officers steal a glance at the schedule for the annual Spring Concert.

The voice is an instrument upon which good or evil can play.



Marians

Singing youth, dedicating their voices to Mary by name and intent.
Could anything devoted to Her lack poise and grace?





Discipline of the individual character,
as well as the instrument, is the crowning
achievement of long hours of practice and
co-operation with others. Harmony and
satisfaction are its outward compensation.

M. D. Band



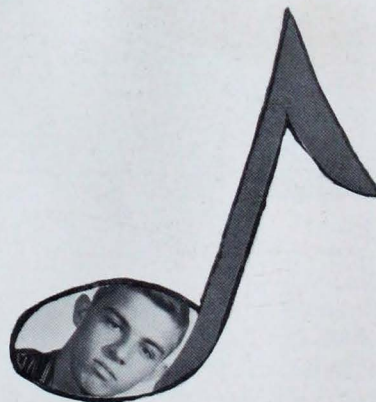

Band officers proudly view the Kiwanis Arion award given to David Debes. LEFT TO RIGHT: David Seidl, Vice-President; Bonnie Schraner, Secretary; David Debes, President; and Pat Richardt, Treasurer.



Choral Club Vice-President, Mary Kaye Dunn, is caught in the act of taking song sheets to awaiting officers.



These smiling Choral Club officers are from BOTTOM TO TOP: Mary Pat Emge, President; Joan Weinzapfel, Secretary; and Mary Jo Folz, Treasurer.



The piano artists pictured here are from left to right, Miss Carolyn Knapp, and Miss Sara Williams. They are the first senior girls to ever receive diplomas from music here at Mater Dei.





Eugene Sphan, Carl Rexing, Allen Schmitt and Ralph Scheller point out different breeds of cows.

Young Christian Farmers

Man's dignity is frequently determined by his sociability and the way he works with others. Where else does he gain it, except as a youth learning to deal with other youths and elder leaders.

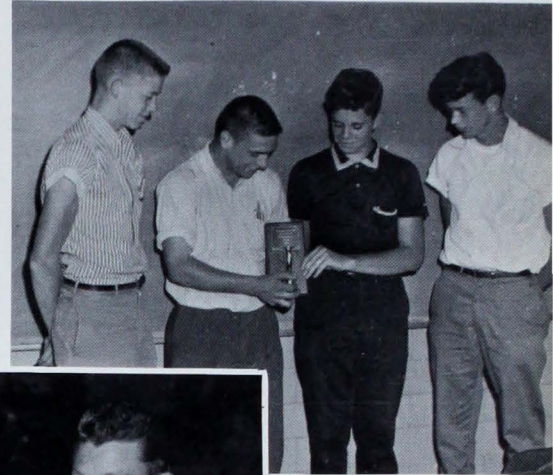

Ag Club members admire trophy.

The Y.C.F. officers are Ronald Steinkamp, President; Maurice Berendes, Vice-President; David Herrmann, Secretary; and Eugene Gries, Treasurer.

Daniel Horstman and Carl Titzer look at exhibit of leaves.

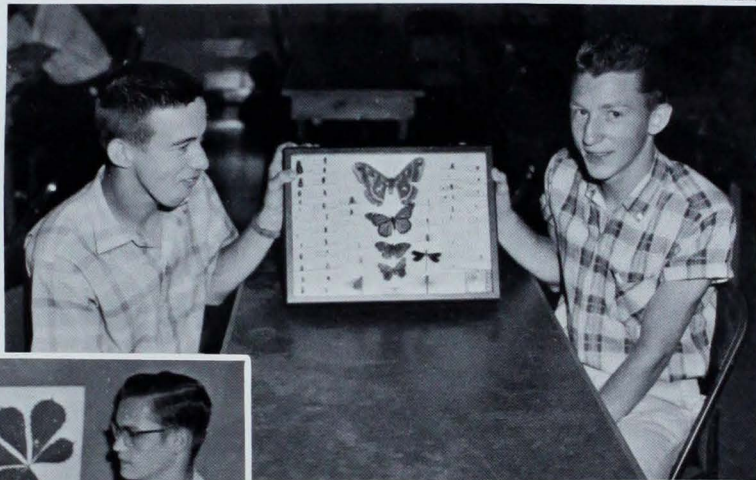

This bug collection caught the eye of John Rollet and George Paul.

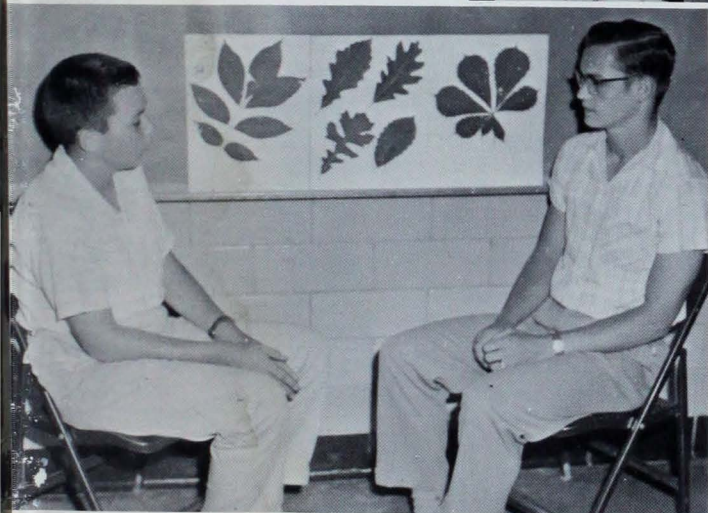

Student farmers and teacher, Mr. Joest, group around the plaque which will bear Ron Steinkamp's name for winning Kiwanis Agricultural Award.





Larry Schmitt, President of the National Honor Society, points out the newly inducted members to his fellow officers. LEFT TO RIGHT: Rodger Duncan, Vice-President; Cookie Jochim, Treasurer; and Carolyn Emge, Secretary.

Fifteen new members of the junior and senior classes were proudly admitted into the National Honor Society.

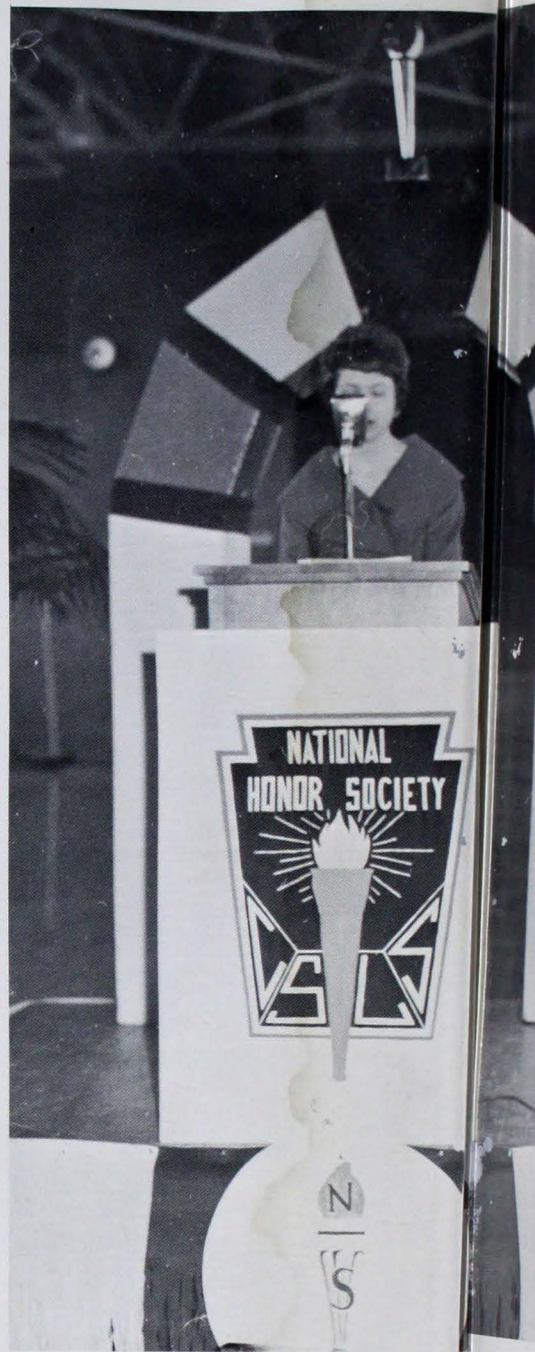

Carolyn Emge announces the names of old and new members to the student body.



Leaders and scholars, yet servants, of good repute . . . these youngsters
build a triumphal monument to the solid characteristics of young minds and wills.



Students of the Junior National Honor Society pledge to uphold its principles throughout the year.



Sister Mary Esther acquaints the officers of the Junior National Honor Society with a brief outline of their expected duties. LEFT TO RIGHT: Linda Will, Secretary; Tom Tighe, President; Allen Schmitt, Treasurer; Steve Braun, Vice-President.

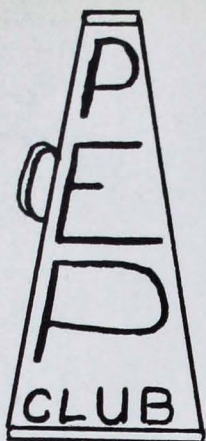

LEFT TO RIGHT: Carolyn Emge, Secretary; Carolyn Koch, President; SEATING. Mary Jo Abernathy, Vice-President; BARDY Richardt, Treasurer; STANDING.

Kenny Flittner

John Winterman

Bill Arnold

John Emerich



Pep Club Assembly presents their version of Snow White, ... Maggy Dei.





"Hurry up with that net. We want to play volleyball!"

Charity and honesty in keen,
 womanly competition is a
 dignified accomplishment.

Congratulations are extended from Miss Dean, G.A.A. instructor, to Carol Ann Jost, the 1960 G.A.A. award winner.

G. A. A.



"Will you stop making faces and score?"



G.A.A. officers look over the G.A.A. constitution. LEFT TO RIGHT: Mary Jo Abernathy, Vice-President; Mary Sanford, Treasurer; Carol Ann Jost, President; Joani Elfreich, Secretary.



Mary Wolf and Frances Scheller are G.A.A. managers at school.





LITTLE LEGION



To stretch a helping hand far out to others takes bigness, character and the dignity of Christlike youth. To pray, work and sacrifice for the sake of helping others is what these youngsters aim at.



Little Legion officers assist Sr. Mildred in wrapping magazines to send to the foreign missions. LEFT TO RIGHT: Sr. Mildred, Sponsor; Judy Wahnsiedler, President; and Secretaries, Betty Weber and Beatrice Slaughter.



"SIX STEPS TO HAPPINESS"
Their vocation play was presented in March.

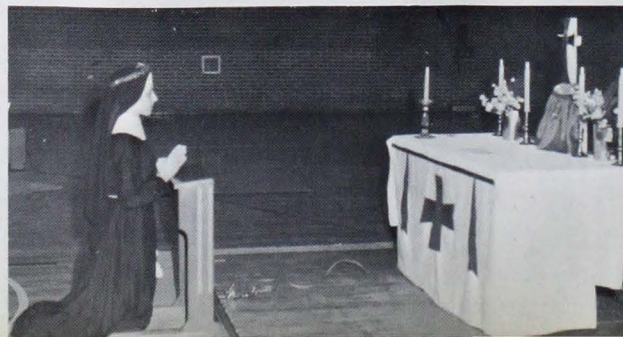

Far in the background of their activity shines the warm light of fervent prayer for vocations.

To perform well for and before others ... to co-operate with teammates ... to be level-headed and even-tempered, fair, humble and cheerful only dignity expects and finds them ... in the athlete.

Sports



FOOTBALL



TOP ROW, LEFT TO RIGHT: Jim Thorbecke, Rich Hevron, Paul Hoffman, Wesley Thomas, Rodger Duncan, Mike Helfrich, Larry Boots, Jim Parker, Maurice Berendes. BOTTOM ROW: Allen Hamilton, Clyde Winiger, Rich Lee, Jim Browning, Charles Bone, Tom Hunger, Gary Kuhlenhoelter, Fred Wahnsiedler.

Don Kruse, Charley Toon and Steve Logel are three more hard-hitting members of the M. D. Football Squad.





OUTCOME OF '59" FOOTBALL SEASON

Mater Dei	6	Boonville	26
Mater Dei	6	Memorial	25
Mater Dei	0	Lincoln	32
Mater Dei	13	OCHS	14
Mater Dei	0	Reitz	46
Mater Dei	0	Central	21
Mater Dei	0	North	19
Mater Dei	0	Bosse	7

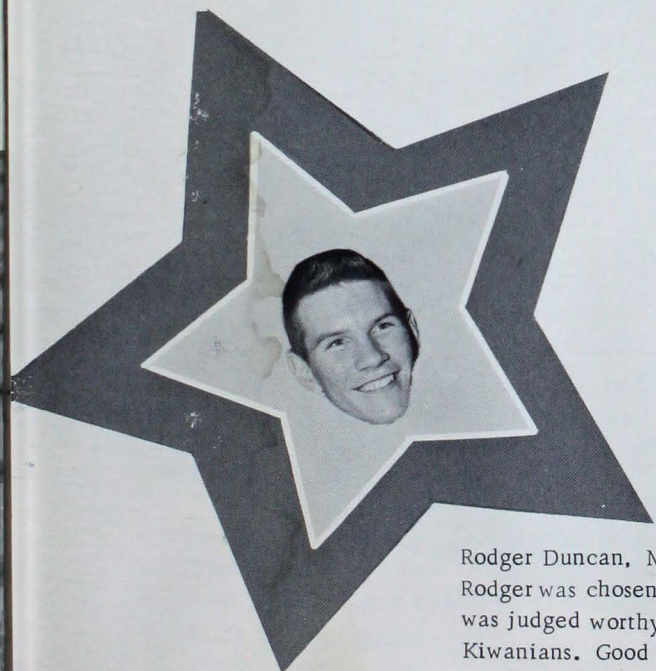

Rodger Duncan, M. D. right tackle, is the "60" recipient of the Kiwanis Football Award. Rodger was chosen on his athletic ability, sense of leadership and physically fit body. He was judged worthy of this award in the eyes of his teammates, coaches and the awarding Kiwanians. Good sportsmanship, the sense of fairness, the willingness to co-operate and scholastic ability are qualities which made Rodger a sure winner.



Mr. Len Will, football coach, and Mr. Joe Gossman, assisting coach, discuss the techniques of this sport. The players are taught the do's and don'ts by these coaches and, under their careful supervision, are trained to be good sports as well as good players.

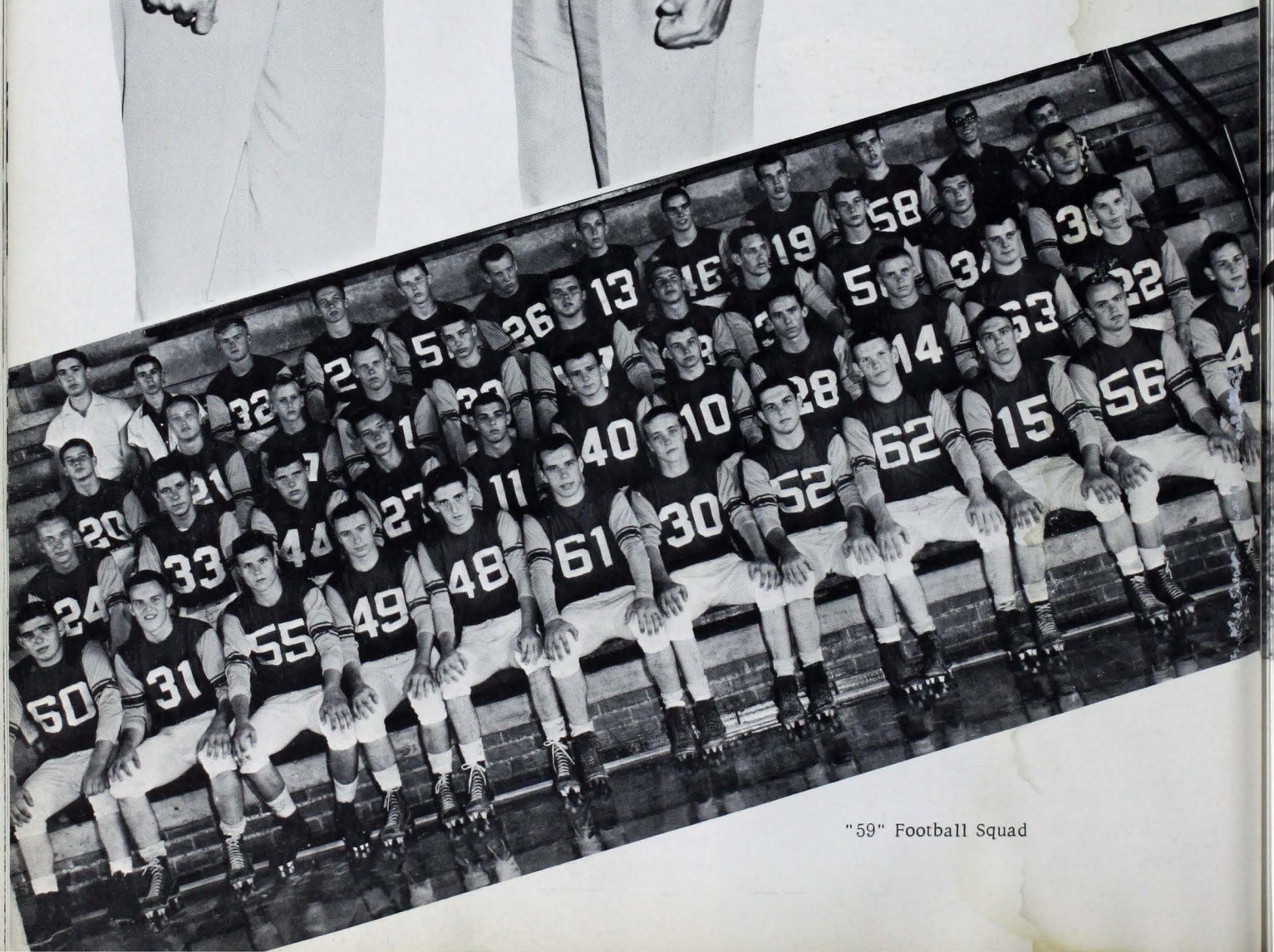

"59" Football Squad



Coming down the steps are the reserves of 1959. Determination will make their team shoot forward next year. On the top step we spy Charles Koressel, DESCENDING, Malcolm Winiger, Stephen Pledger, Jerry Kuykendall, Leo Alvey, John Roberts and Alan Braun.



The red and gold were led by eleven seniors and a glittering array of underclassmen in their 1959 gridiron appearances.



Freshman players have their fingers crossed for next year's football season. Here their smiles tell us that a "quitter never wins, a winner never quits."



Basketball



Introducing Dave Hayden, Jim Thorbecke, Jim Fleck, Bill Schulz and Paul Gries as the five starters of the rip and raring Mater Dei basketball squad.

Varsity

Reserves

Standing before the door entrance to the gym are the Mater Dei basketball varsity reserves. They are LEFT TO RIGHT: David Seidl, Allen Hamilton, Robert Hayden and Tim Braun.



Third letterman for the Wildcat team is center, Jim Fleck, Jim is 6'1" and tallest of the five starters. This senior player was announced the recipient of the Basketball Kiwanis Award this year. Having played basketball for four years, he has earned two letters and brought honor upon the name of our school. This athlete was skillful at setting up many plays from his pivot position throughout the past year.





OUTCOME OF BASKETBALL SEASON

Mater Dei	53	North Posey	41
Mater Dei	69	New Harmony	40
Mater Dei	65	Reitz	83
Mater Dei	74	Mt. Vernon	65
Mater Dei	57	Ft. Branch	52
Mater Dei	71	Rex Mundi	38
Mater Dei	76	Ferdinand	65
Mater Dei	59	Memorial	61
Mater Dei	48	Castle	50
Mater Dei	56	North	47
Mater Dei	51	Rockport	47
Mater Dei	44	Tell City	55
Mater Dei	84	Bicknell	65
Mater Dei	50	Bosse	49
Mater Dei	62	Lincoln	76
Mater Dei	66	Central	79

SECTIONAL TOURNAMENT

Mater Dei	76	New Harmony	52
Mater Dei	67	Reitz	83



Mr. Len Will, assisting coach, and Mr. Thom Gore, basketball coach, are mighty proud of our basketball team this season. This was the first year Mr. Gore coached our basketball team and we can see his training and practice with the boys has not been in vain. Their record was above average with ten victories out of sixteen games.

SOPHS



RIGHT TO LEFT, TOP ROW: Don Pepe, Joseph Wolf, Joseph Glaser. MIDDLE ROW: Harold McGill, Steve Schenk, Bob Simpkins, David Fechtmeister. BOTTOM ROW: Steve Braun, Tom Tighe, George Wuerth, John Roberts, Stephen Pledger, Alan Braun.

FROSH

Tom Hunger, a varsity reserve, explains a play to the freshman team which was given to him by Mr. Gore. These Mater Dei hopefuls have three more years in which they can increase their skill and ability in basketball.



Varsity

Fred Wahnsiedler
154 lb.



Mike Helfrich
165 lb.

George Marx
127 lb.

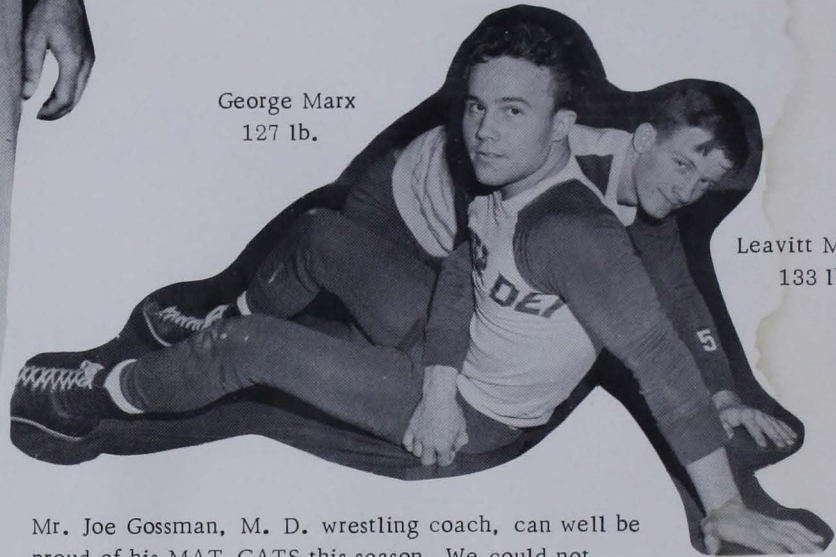

Leavitt McBride
133 lb.

Mr. Joe Gossman, M. D. wrestling coach, can well be proud of his MAT-CATS this season. We could not boast of our record and city champs if the team did not have his coaching and training in the holds and rules of this sport to follow.

Mike Jankowski
138 lb.



The MAT-CATS were considered underdogs this year because of injuries to several of the wrestlers, and some of the boys couldn't make weight; but they came through to capture second place in city. These wrestlers, after taking an early lead, were beaten by North Huskies 109 to 97 during a two way battle for first place in the annual city wrestling meet.

Mat-Cats

Bill Pendley
103 lb.

Jim Russler
95 lb.

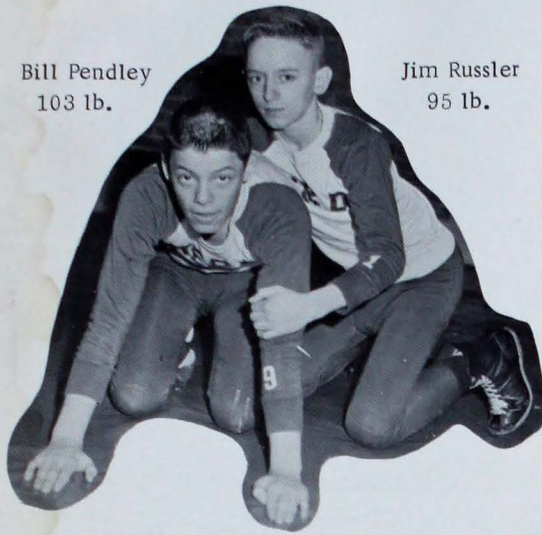

These MAT-CATS took first in city in their individual weight classes. LEFT TO RIGHT: Mike Helfrich, Bill Russler, Mike Jankowski, and Jim Seibert.

Bill Russler
120 lb.

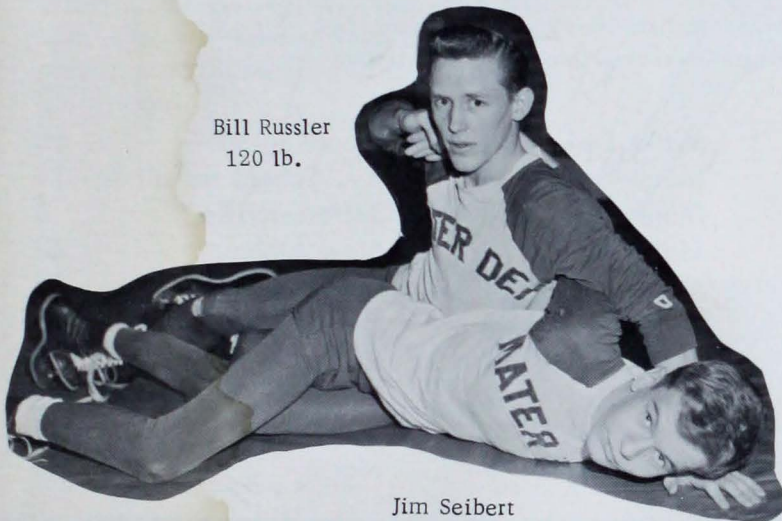

In S. I. A. C. the wrestlers placed third, with Bloomington and New Albany taking first and second. At this meet, one of the boys took first, two took second, four took third and two took fourth.

Jim Seibert
112 lb.

Rodger Duncan
175 lb.

Jim Browning
Heavyweight

Bob Petrig
145 lb.

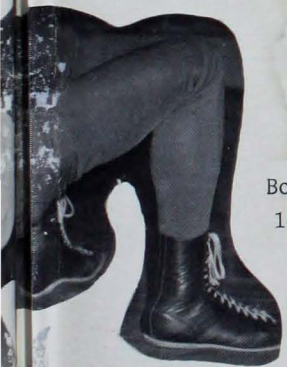

R E S E R V E S



TOP ROW, LEFT TO RIGHT: Robert Miller, Malcolm Winiger, Richard Hevron, Donald Ward, Leo Alvey, Henry Kyonka. BOTTOM ROW: Milton Happe, Kenney Sulawske, Leroy Weinzapfel, Dan Zenthoefer, Albert Scheu, Charles Bergwitz.

Mater Dei	34	Bloomington	18
Mater Dei	37	Ky. School for Blind	11
Mater Dei	38	Jeffersonville	8
Mater Dei	18	New Albany	30
Mater Dei	14	Franklin Township	34
Mater Dei	15	Cathedral	23
Mater Dei	27	Central	19
Mater Dei	43	Reitz	5
Mater Dei	36	Brazil	13
Mater Dei	19	North	25

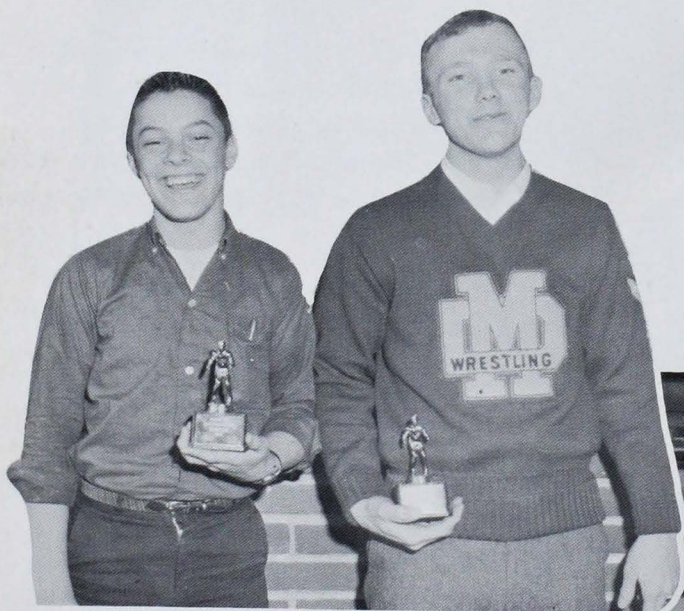

Bill Pendley was selected the "Most Improved Wrestler" by his teammates. Mike Jankowski was voted the "Most Valuable Wrestler."

Freshman wrestlers look forward to next year's season.

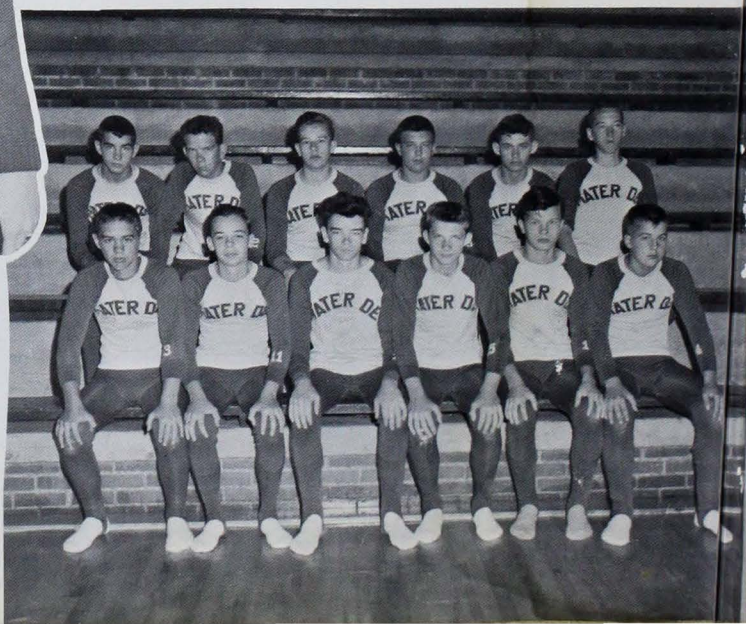

Tennis

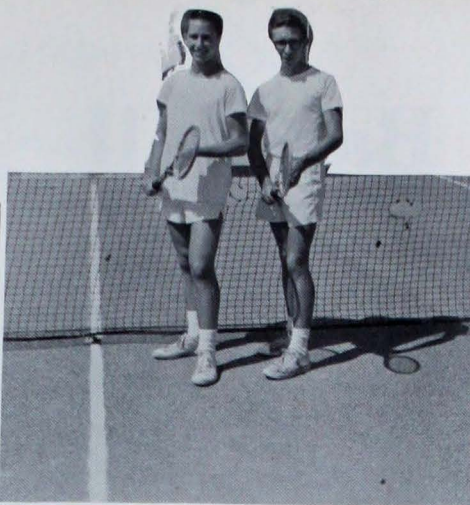

Tennis season is open! The boys move swiftly as the ball flies through the air. This sport demands constant alertness, fast thinking and quick movements.



Bill Blankenberger and Tom Tighe claim this sport to be their favorite. These boys make regular use of the tennis courts after school and on week ends.

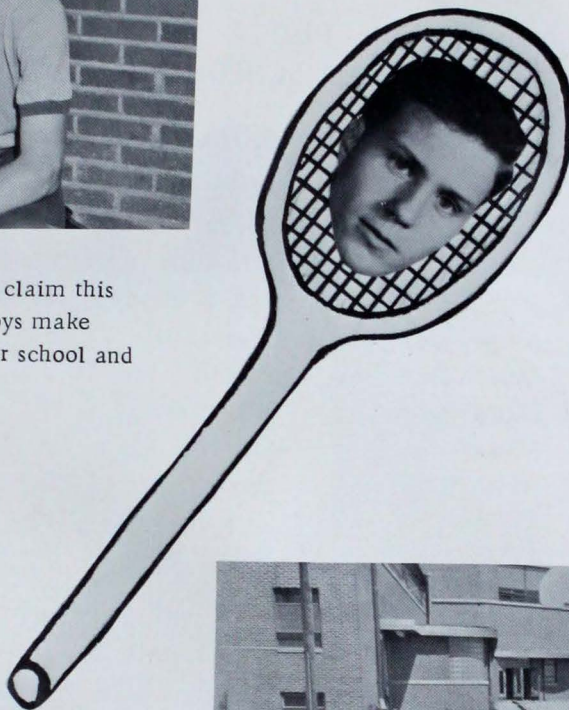

Dan Townsend has participated in tennis all four years and has many victories to boast.

Tom Tighe

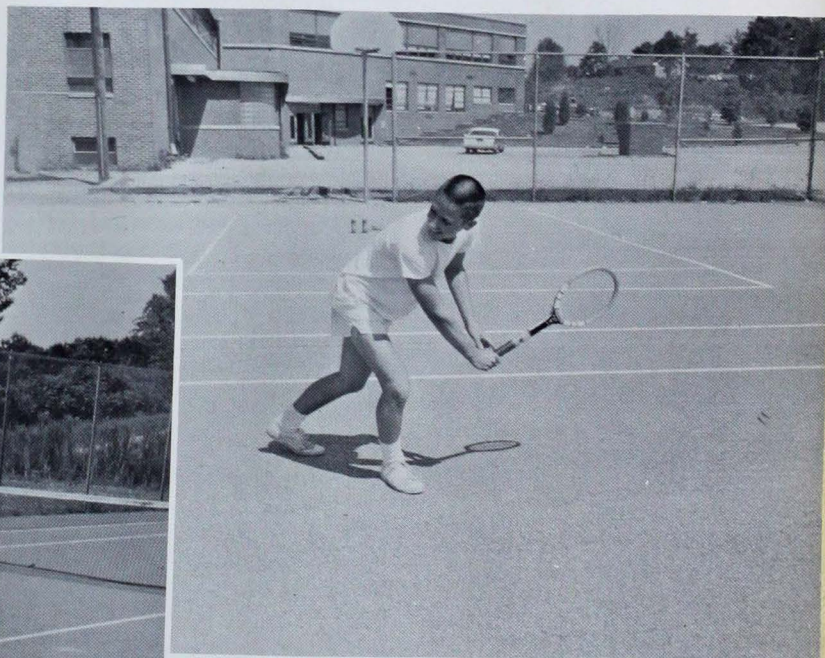

Steve Aichle



Here we catch Steve and Tom in action.

Baseball

Charles Toon



Dan Rogers



1960 BASEBALL SCHEDULE

Mater Dei	6	Tell City	5
Mater Dei	4	Lincoln	3
Mater Dei	1	Reitz	12
Mater Dei	2	Rockport	9
Mater Dei	14	North Posey	4
Mater Dei	7	Memorial	8
Mater Dei	2	North	9
Mater Dei	2	Mt. Vernon	4
Mater Dei	1	Central	3
Mater Dei	1	Bosse	5
Mater Dei	3	Lincoln	4
Mater Dei	7	Reitz	7
Mater Dei	1	Memorial	6
Mater Dei	5	North	2
Mater Dei	3	Central	8
Mater Dei	7	Bosse	1

Thomas
Hunger



Linus
Paul



Ronald Rettig



David McCarthy



Vince Werner



Richard Jarboe



Dei's golf team placed fourth in ninth in the sectionals.

er Dei	15	Rex Mundi	0	
er Dei	3	Central	15	
er Dei	2	Reitz	16	
er Dei	11 1/2	North	6 1/2	
er Dei	10	Memorial	8	
er Dei	16 1/2	Bosse	25 1/2	Memorial 12
er Dei	17	Rex Mundi	1	
er Dei	24	Castle High	0	
er Dei	7	North	11	
er Dei	13	Bosse	14	Central 27
er Dei	2	Reitz	16	



Jim Fleck

Golf



Gary Kul



Steve Ame

Kenneth Davenport

David Mead

Mr. Ebert

Baseball

ck

Charles Toon



Dan Rogers



Dave Seidle



1960 BASEBALL SCHEDULE

Mater Dei	6	Tell City	5
Mater Dei	4	Lincoln	3
Mater Dei	1	Reitz	12
Mater Dei	2	Rockport	9
Mater Dei	14	North Posey	4
Mater Dei	7	Memorial	8
Mater Dei	2	North	9
Mater Dei	2	Mt. Vernon	4
Mater Dei	1	Central	3
Mater Dei	1	Bosse	5
Mater Dei	3	Lincoln	4
Mater Dei	7	Reitz	7
Mater Dei	1	Memorial	6
Mater Dei	5	North	2
Mater Dei	3	Central	8
Mater Dei	7	Bosse	1

Thomas
Hunger



Ronald Rettig



Vince Werner

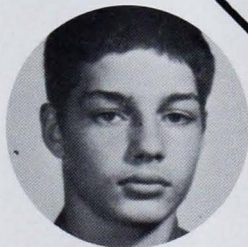

Richard Jar

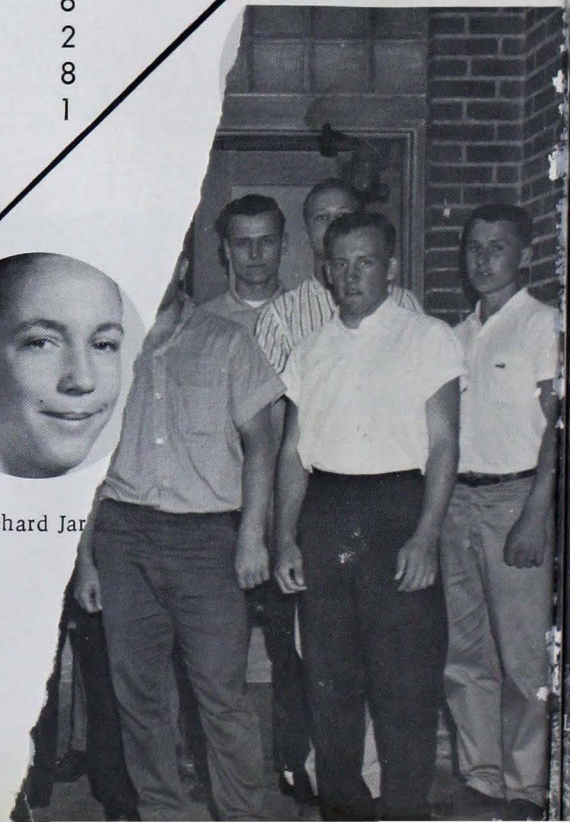

Mater Dei's golf team placed fourth in city and ninth in the sectionals.

Mater Dei	15	Rex Mundi	0	
Mater Dei	3	Central	15	
Mater Dei	2	Reitz	16	
Mater Dei	11 1/2	North	6 1/2	
Mater Dei	10	Memorial	8	
Mater Dei	16 1/2	Bosse	25 1/2	Memorial 12
Mater Dei	17	Rex Mundi	1	
Mater Dei	24	Castle High	0	
Mater Dei	7	North	11	
Mater Dei	13	Bosse	14	Central 27
Mater Dei	2	Reitz	16	



Jim Fleck

Golf



Mike Fitzsimmons

Charles Hatfield

Kenneth Davenport

David Mead

eroy Schenk

Mr. Ebert

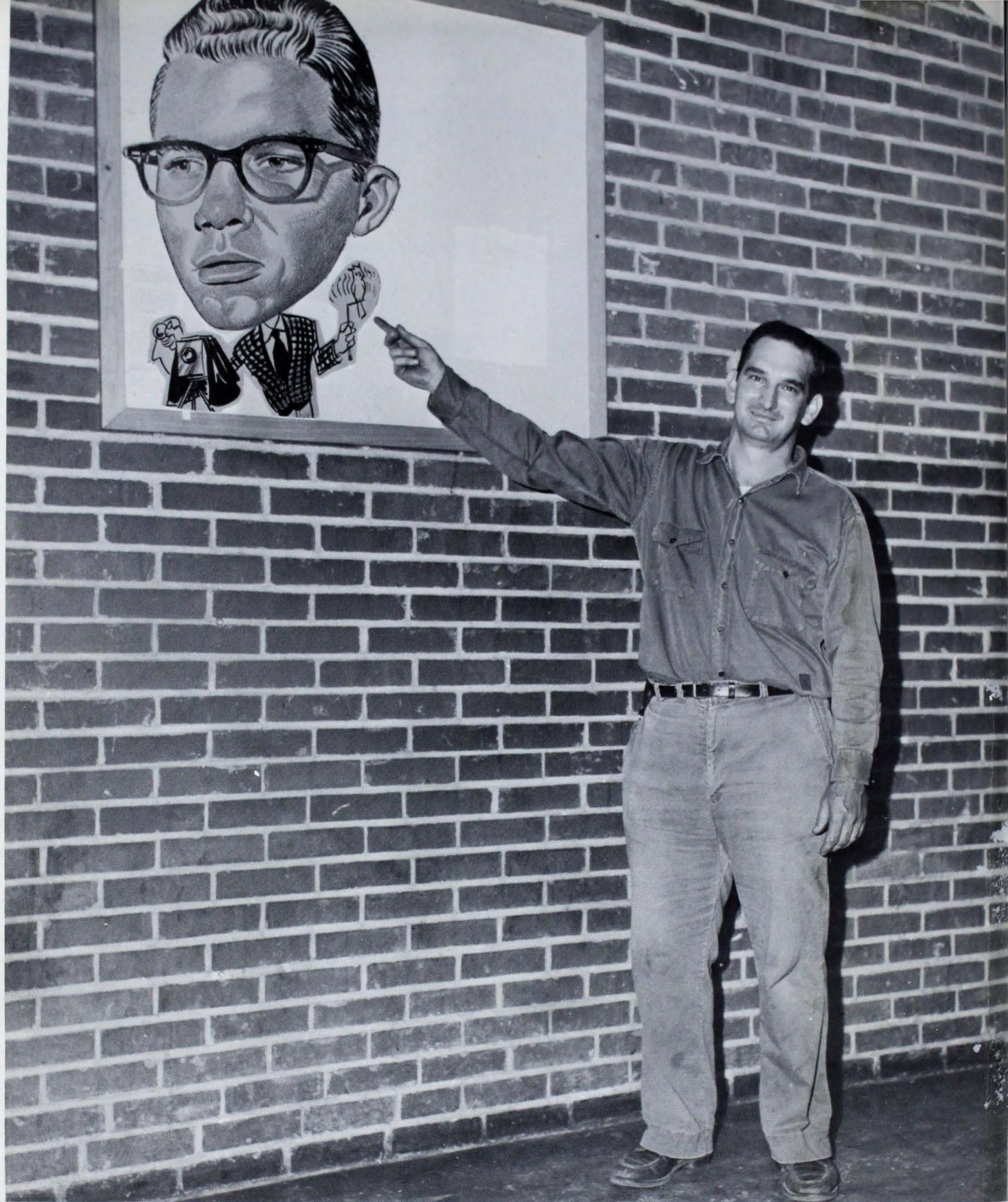

Meinrad Schoenbachler, known as Meinie to the students, is our friendly and dependable maintenance man. Throughout the past year Meinie has given his services for the betterment of Mater Dei. Here he brings to our attention another "on the spot" fellow at M. D. John Bassemier is given recognition for his unselfishness in devoting many hours as the school photographer.

Who can escape the breath of dignity in learning? It blows so gently it is sometimes hardly felt . . . and still one realizes in maturity that it did somehow leave its impression.

Classes





Library

The pursuit of books and letters is sometimes hard - but the gain is all and the loss nothing for those who persevere in seeking God through Literature and good habits of English.

This miniature setting of Gareth and Lynette, which portrays castles and knights, was cleverly constructed by Sister Mary Pierre's English II boys.



From March 22 to 24, Mater Dei held a Book Fair under the supervision of Mrs. Anne Massingale of Central Library. The fair was held to encourage the students to become more familiar with available reading materials. The volumes were supplied by Smith & Butterfield, Loge News Co., Determan's and the Public Library.

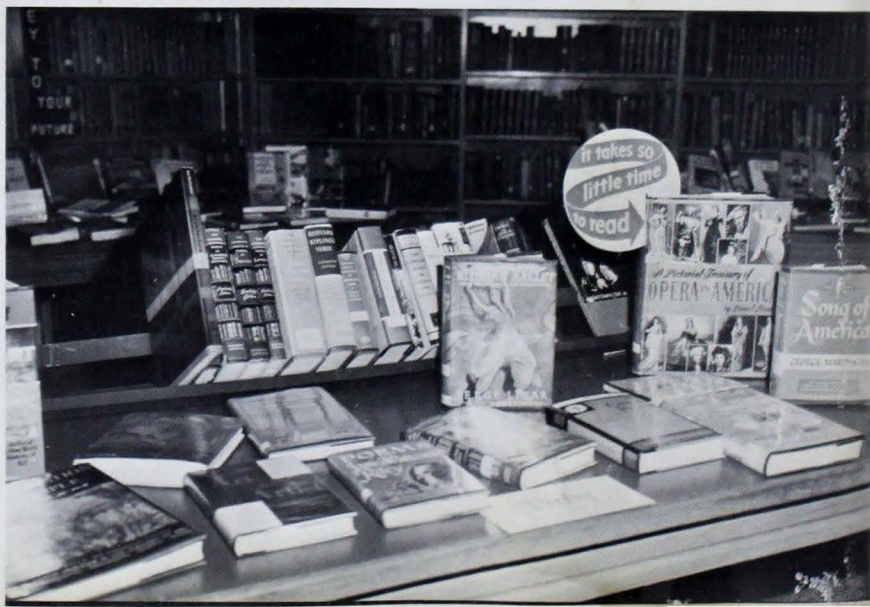



Junior journalism students get the feel of the press room so they can be ready to take over next year's publications.



Pleased with the outcome of the Book Fair, Sister Mary Kevin, librarian, and Mrs. Anne Massingale glance over the contents of two of the 1200 books on display.



Journalism

Entertainment was offered to Mater Dei English students through the movie production of The Tale of Two Cities. Following this, a selection of 100 year old books was displayed in the library in which the anniversary edition of Charles Dickens was a chief highlight.

English



Religion

... for what could the education of the mind mean without the training of the soul, since dignity and grace ... and the eternal reward thereof ... are sealed in the soul.



Jane Loehrlein and Betty Weber admire the bulletin board which illustrates the significance of the Holy Eucharist.



Sister Mary Walter looks over the outlines of these freshmen.

Freshman girls display their notebooks on the Mass.



Mass Clock posters are by Judy Brown, Louise Br...

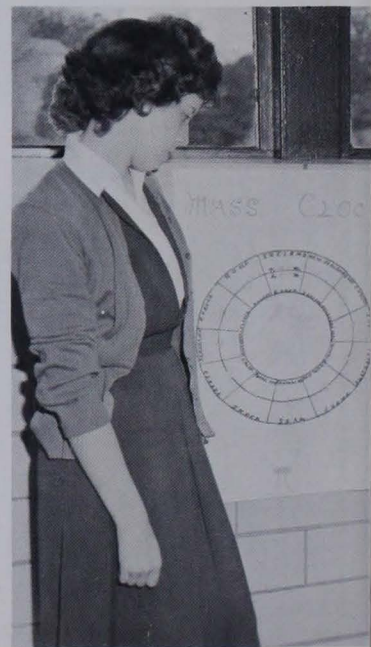



A Religious Vocation is the sweetest gift any MD girl could desire. These brides of Christ have given up all their worldly possessions in order to offer themselves entirely to Him. LEFT TO RIGHT, TOP ROW: Dolores Folz, Betty Ann Gries. BOTTOM ROW: Barbara Offerman, Shirley Mae Adler and Margaret Rose Goebel.

Topic of discussion between
and Valencia Gempler.



Christian charity is practiced by M.D. girls as they perform corporal works of mercy at the Hegina Pacis Home.

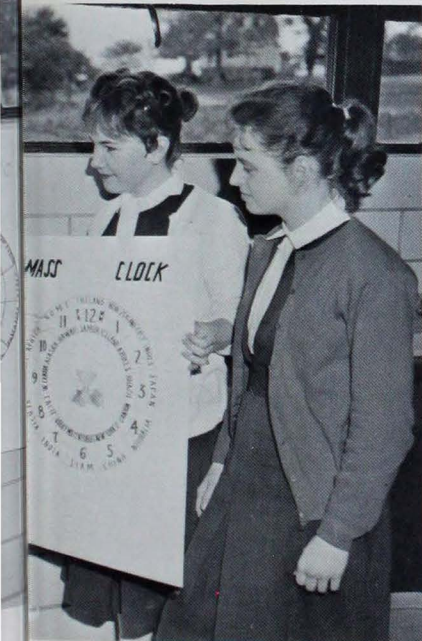

Math and Science

To have a mind and use it well for God, in this fast whirl of scientific projects, is the essence of scientific study and accomplishment here.

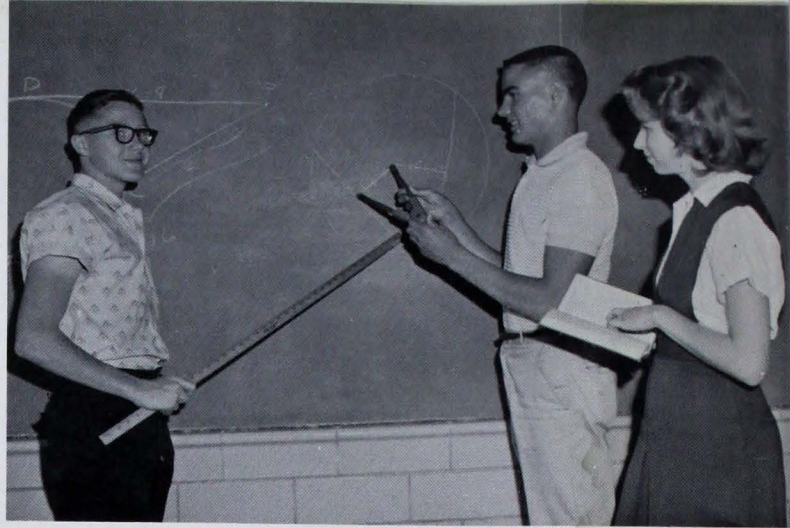

Geometry students, Steve Braun and Alan Braun, give Jane Becker an idea of the work she will be confronted with upon her completion of Algebra I.



Sister Mary Walter's biology students worked industriously to complete these picturesque bug collections. LEFT TO RIGHT: Barbara Kolb, Ravah Lee Will, Louise Briel and Judy Brown.

Mike Bippus observes the experiment of Bill Scales in the chemistry lab.

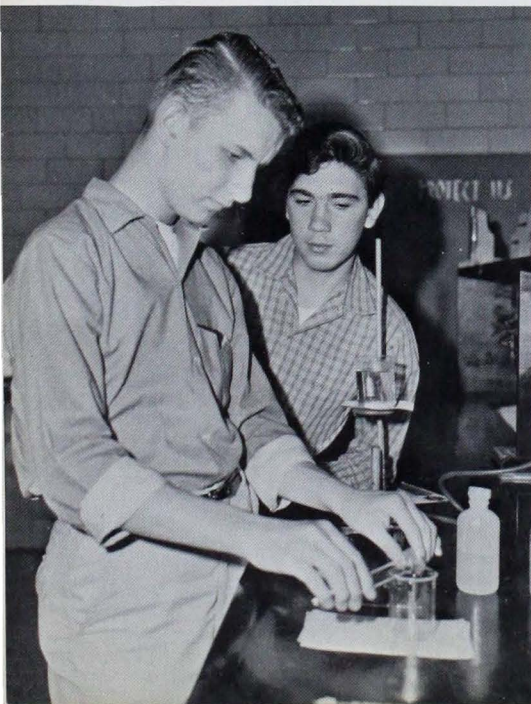

"Wheat and its Products," by Betty Kremer, is only one of the 30 exhibits proudly displayed in the lab by biology, chemistry and physics students.

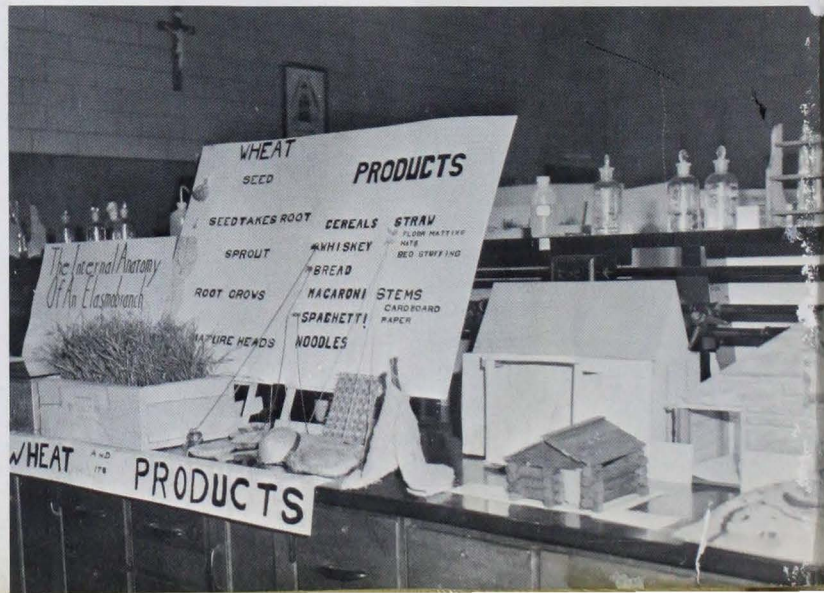



Gary Parker, Mike Helfrich and Gerald Riley ponder over a project in Physics class.



The Chemistry lab offers the pupils an opportunity to experiment and answer their many questions in the field of science.



Jane Hayden and Dorothy Gries get a private lesson in French from Sister Marguerite.

Second year French students design the bulletin board, while Jerry Kuykendall reads.



French students recite from the book as members of the class follow along.



Interesting sights and dolls are displayed by the Latin class.

Members of the Latin II class re-enact the stabbing of Julius Caesar at the foot of Pompey's statue.



Real christlike culture is never undignified. Enhancing one's knowledge of another "world's" tongue ... never uncultured.

Latin II and III members reconstruct a library.



L A N G U A G E S



Anita Kost examines jewelry from Mexico.



Students from Spanish I class learn by listening to the tape recorder.



Spanish II students post advertisements they wrote.

Cicero delivers his famous oration against Cataline while the accused hangs his head in the presence of his Roman Senate.



Barbara Rummage dictates Spanish on the tape recorder.





Bookkeeping students are hard at work while Sister Mary Elise supervises.

Senior, Carolyn Koch, points out typing rules to members of the junior class.

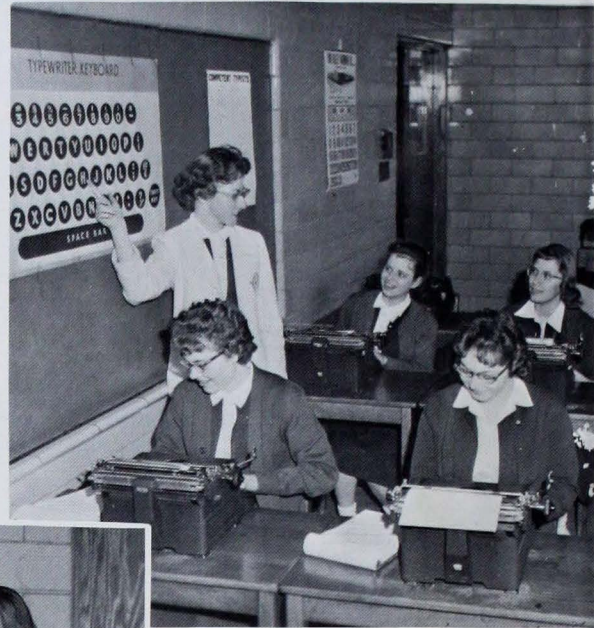

Clerk, Judy Seibert, runs off results of election finals.

Junior girls check the shorthand chart, while Sister Mary Elise dictates a letter to members of the class.



To learn, to work, to provide with efficiency is the badge of fulfilled responsibility that ascends with maturity.



The knowing looks on these senior girls' faces assure Sister Mary Jonathan that all the instructions she has given them on the use of office machines has not been in vain.

Commercial

Sister Mary Regis explains to Pat Lawless how to use the calculating machine. Carol Hartweck and Jo Ann Koressel, standing left to right, are going to take their turns at the machine next.

"I think it's fun," says Jo Ann Bruce. "Ditto," says Janet Bumb. Sister Mary Jonathan is coaching them on the utilities of the ditto duplication machine.



Learning the secrets of Beauty in personal technique enhances any youngster's taste and talent: The experience in self expression and interpretation is the opportunity for development of individual poise.



Phyllis Hoyt



Senior Mike Jankowski uses his talented fingers in many hours of artwork for yearbook pages.



Mechanical drawing students are directed by Sister Claudia to be precise in their work.



Mary Briel, Carolyn Ray, and Valencia Gempler are busily touching up paintings.

Mary Beth Funke

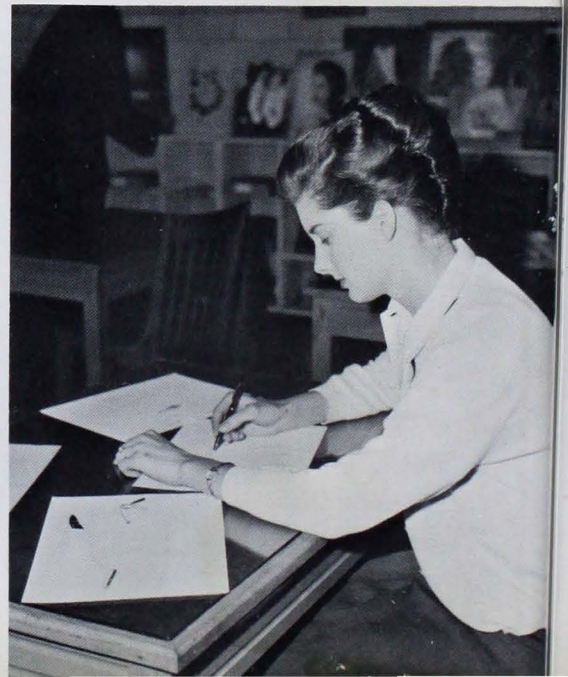

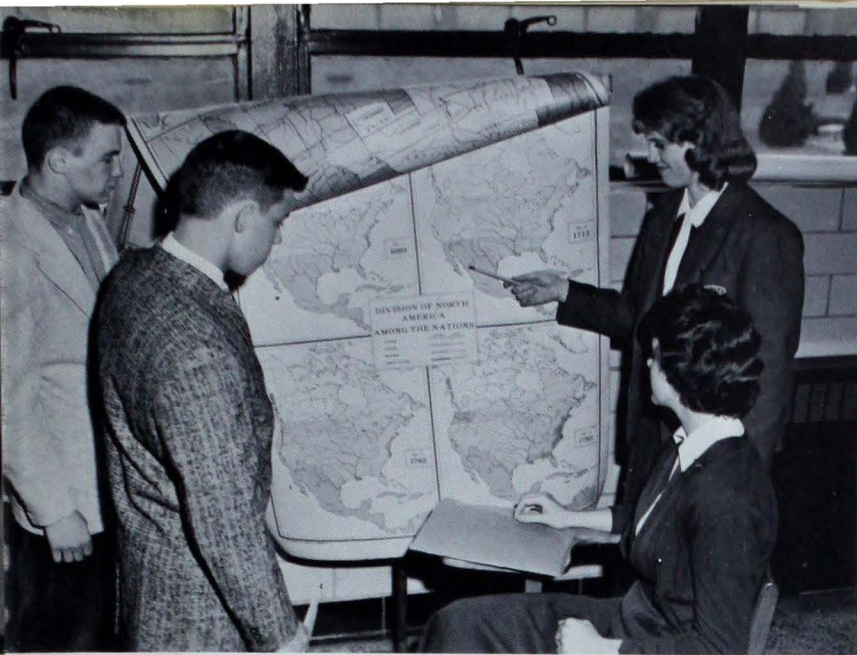

Knowing what goes 'round in the world is a more maturing factor these days than simply knowing that the world goes 'round. Ample opportunity for current events study comes in here.

Allen Hamilton, Charles Bone, Therese Drennan and Cassandra Glaser discuss and view the divisions of North America.

American Problem students, having completed their study on the United Nations, compare charts illustrating its many divisions.



Social Studies

Wesley Thomas shows his fellow classmates Brazil, a country in South America. LEFT TO RIGHT: Larry Adams, Mike Wolf, Wesley and David Fulton.

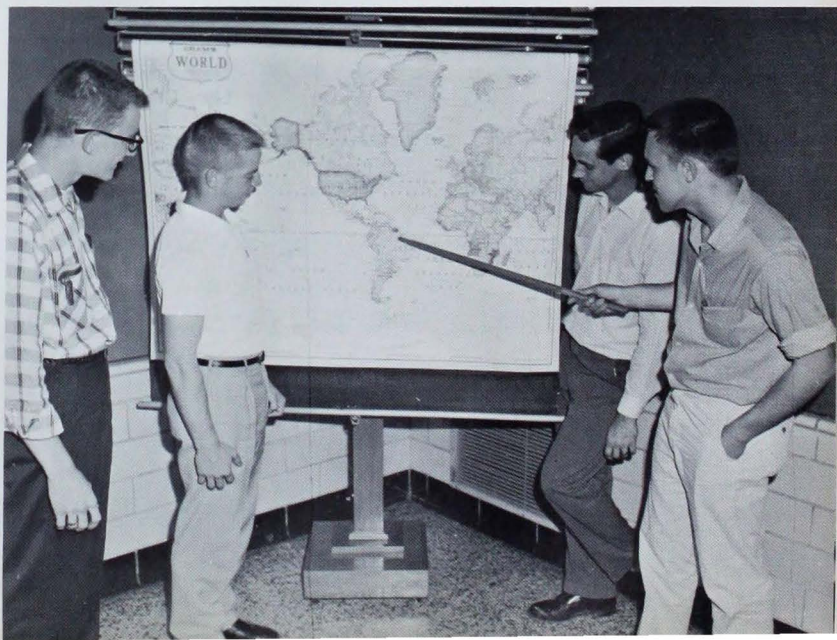

Special Occasions

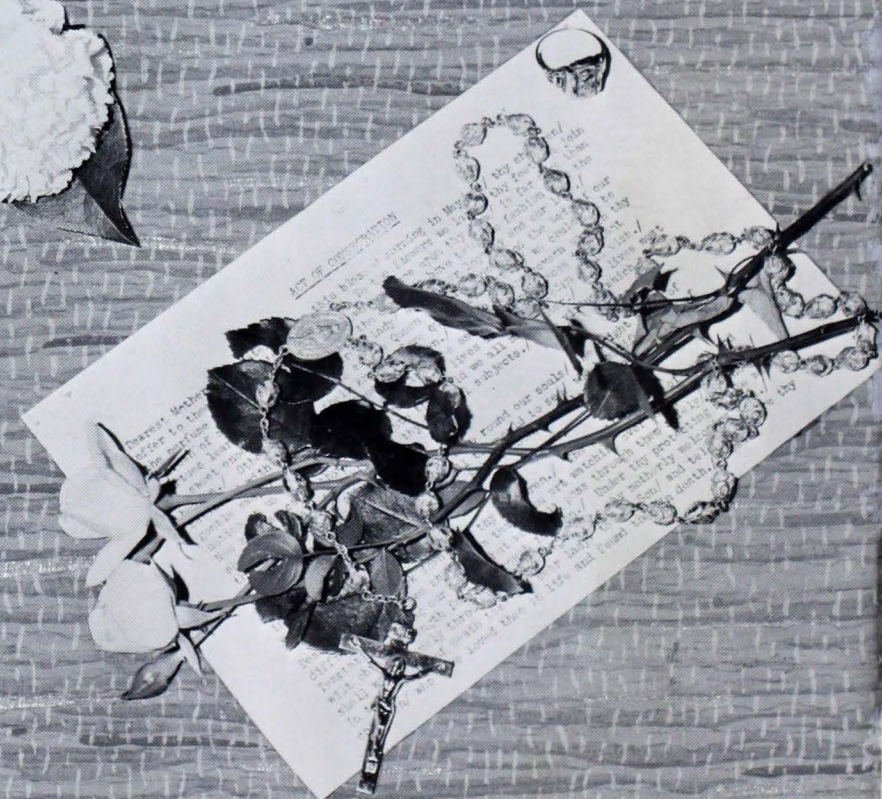
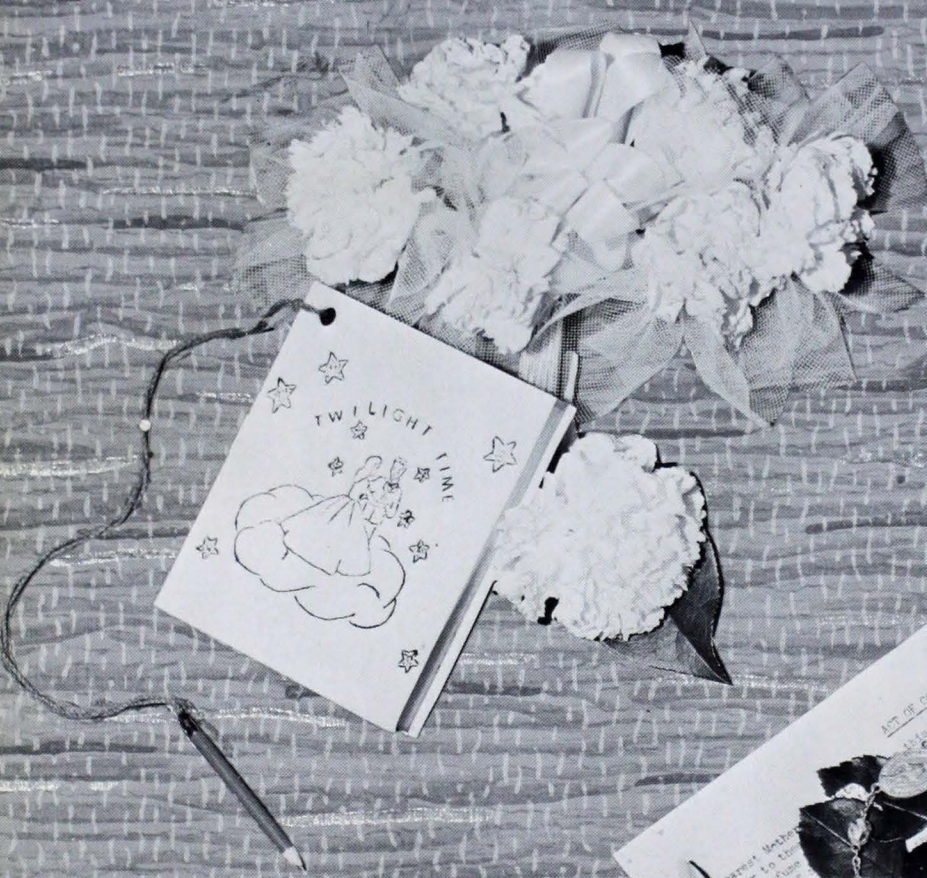

The calendar leaves drop off so swiftly . . . and one by one, those long awaited occasions come and go. Each has its own significance in that growing poise that flows upon us ever so gently as each year flies by.

Holy Week Retreat

It is in moments of silence and prayerful converse with God that one frequently finds his individual pattern for dignity.



A Missa recitata was offered each day in the school gym... Benediction each afternoon.



Fr. Valentine Leitsch, conducted the boys' retreat program, frequently employing his humorous, "I read this in a book once."



Fr. Howard Ralenkotter, girls' retreat master, held their attention with his emphasis and added humor.

The Blessed Sacrament Chapel provided a haven for peaceful and quiet meditation.



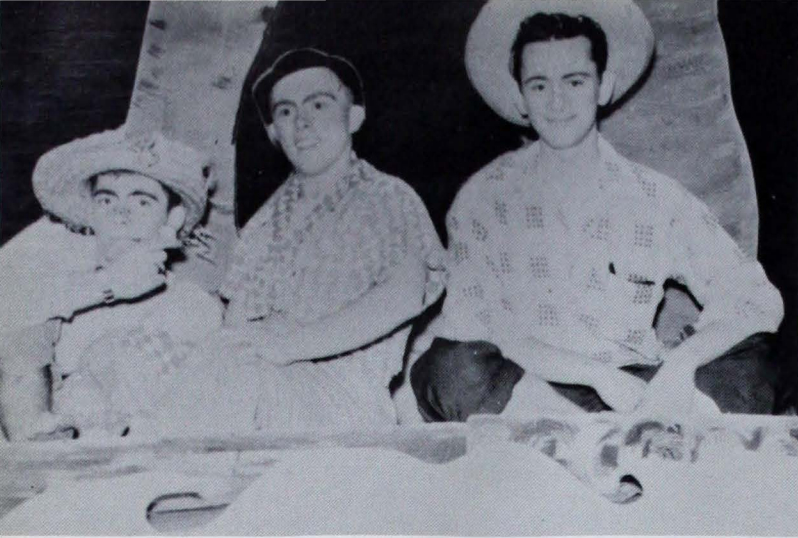

Wayne Frey, John Emrich, and Bill Steele seem to "take a likin'" to traveling by raft.



"Listen my children and you will hear," especially if it's Wayne Frey doing the telling. Wayne aptly portrayed Hucklebery Finn.



Sugar and spice an everything nice doesn't quite fit Amy, Mary Ellen Thompson. A rat seems more appropriate.



Taking the honors in the dancing department, these girls presented a pleasing sight.





Little Miss Beck Thatcher, Phyllis King, seems a little shy when it comes to.....Tom Sawyer, alias Bill Steele.

TOM SAWYER

A big "hallo" from the whole cast.....
.....at the conclusion of a successful play.



HALL OF



JUDY EISTERHOLD
Received Bronze Medal
Spanish State Contest



ANITA KOST
Received Bronze Medal
Spanish State Contest



RITA FARNEY
Won National Latin Medal
and Trophy



BERNETTE WILDEMAN
Rotary Commercial Award



PAMELA HEATHCOTTE
Business & Commercial
Award

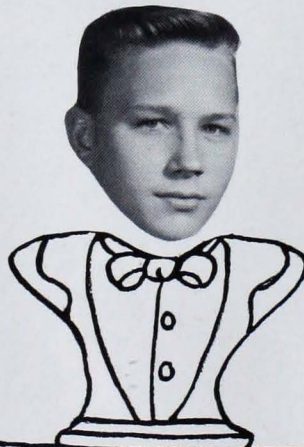

RONALD STEINKAMP
Kiwanis Agriculture Award



ROSEMARY MESER
Betty Crocker Home-
maker Award

F A M E



ROSEMARY WANNEMILLER
Knight's of St. John Award



JUDY SEIBERT
Service Award



MARY E. THOMPSON
1st. - Elks (girls) Contest



KEN FLITTNER
3rd. - Elks (boys) Contest



JANICE WAHNSIEDLER
3rd. - Elks' Contest
Haney Scholarship



MARY JO ABERNATHY
Citizenship Award



JOHN RALEY
Civitan Award

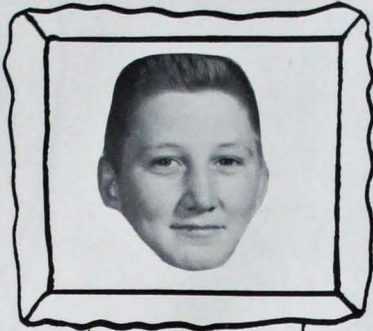

ALLEN SCHMITT
Jaycee Ag Award



MAURICE BERENDES
Jaycee Ag Award



KEN MAURER
Jaycee Ag Award



JUDY
WAHNSIEDLER
1st. - Democracy
Contest
\$500 - Evans.
Mfgr. & Empl.
Association
Scholarship
Haney Scholar-
ship

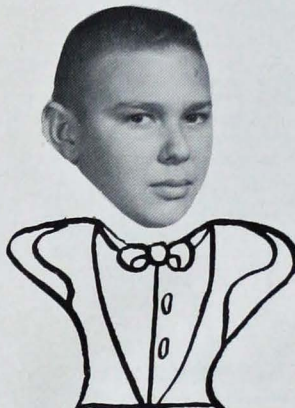

DAVID
DEBES
Knights' of St.
John Award
Arion Award



P. KING
Arion
Award



CAROL NURRENBERN
2nd. - Noma Award

JUDIE TOELLE
1st. - Noma Award

Indeed, give many a medal or ribbon-or certificate!! These are outward rewards for those many who still care to strive 'Tis true, it is a part of young dignity to do so.



JOSETTE ADAMS
Honor Scholarship



JANICE DUNCAN
Honor Scholarship



MARIE JOCHIM
Salutatorian
Marian College
Scholarship



PAT RICHARDT
1st. - Piano Solo
in State Music
Contest



RICHARD GREENWELL
Received Co-op Scholarship
from International Steel



RODGER DUNCAN
Valedictorian
\$720 Engineering Scholarship
1st. - Elks' Contest

Achievement Banquet



Success was the theme of the well versed speech delivered by Mr. Walden Crabtree, a member of the Bosse High School Faculty, teaching Latin and English.



Not fearing to excel is for youth,
as much a mark of dignity as is success
itself and excellence has its own
rewards.



The 1960 Achievement Banquet paid tribute to some 280 students who had excelled in conduct and effort, scholarship, or extra-curricular activities..or for that matter, all three. Scholarship, of course, was foremost on the agenda, for students excelling in behavior and service were still expected to maintain all passing marks. In a school of a little over 750, 280 honored guests seems quite a boast.



The Yearbook staff is introduced to the audience
by Janice Wahnsiedler, co-editor.



May Day



LEFT TO RIGHT: Linda TenBarge, Nadine Schultheis, Mary Ann Kough, Bernette Wilderman, Phyllis King, Judie Happe, Carolyn Knapp, Janice Wahnsiedler, Judy Eisterhold, Alice Knapp and Joan Elfrich.

In placing the crown before the Mother of God, Judie manifests the true purpose of her role as student queen.



Phyllis King, first maid of honor, leads the procession.



The court proceeds to the statue of Our Blessed Lady.



May Queen, Judie Happe, lays her crown at the feet of the Blessed Mother statue, at the climax of the Mater Dei Coronation Ceremony.



Herald, David Hayden, reads the proclamation, proclaiming Judie Happe, Student Queen of May.

The most dignified accomplishment of all... a queen for Our Lady, who speaks for all and crowns Mary the most glorious of all queens.



TWILIGHT TIME

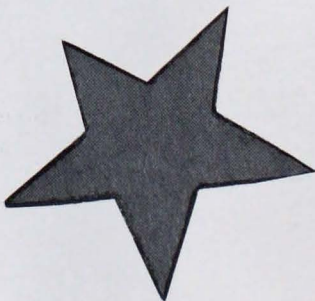
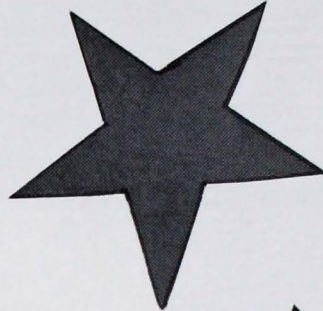

A highlight definitely! ... one in which we sport all the maturity, elegance, grace and poise we have because it is a symbol of our growing up and leaning out toward God.

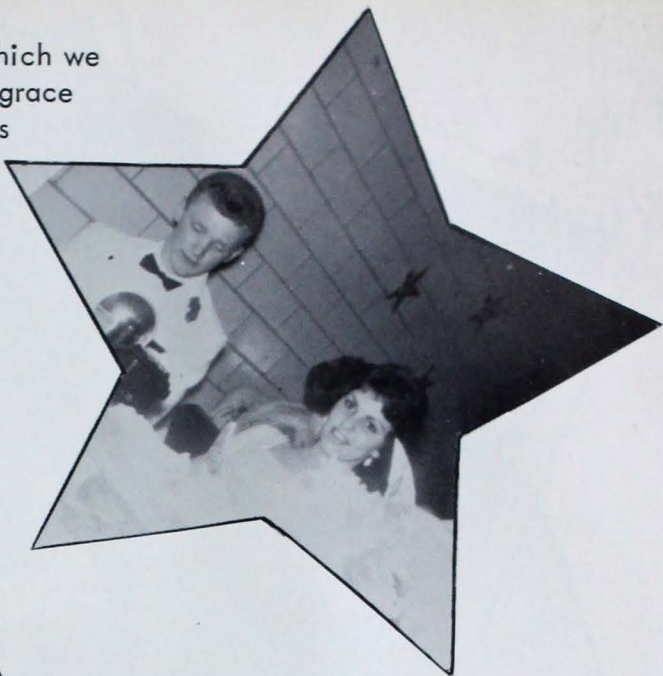
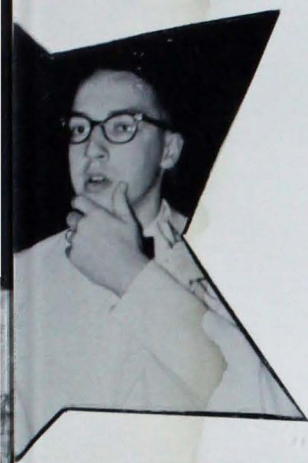

The World



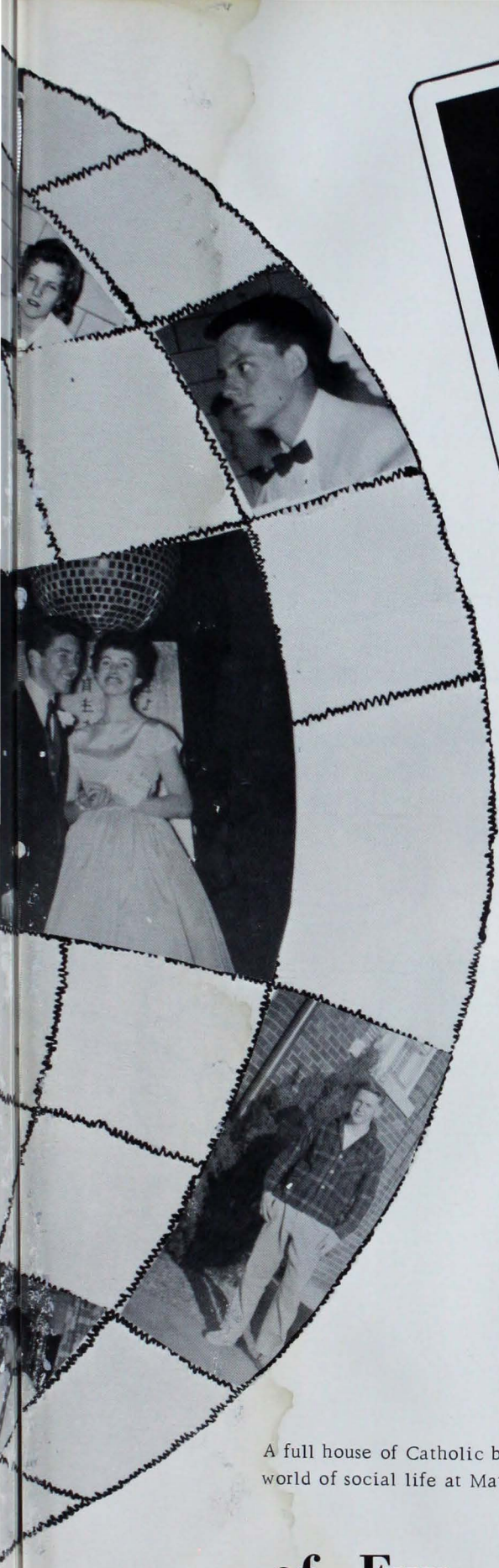

Here is where the world watches us . . . and we make our individual impression. 'Twere best that dignity be not lacking in the education of the world . . . if it is to be edified, too.



A full house of Catholic boys and girls adds up to a world of social life at Mater Dei.

of Fun

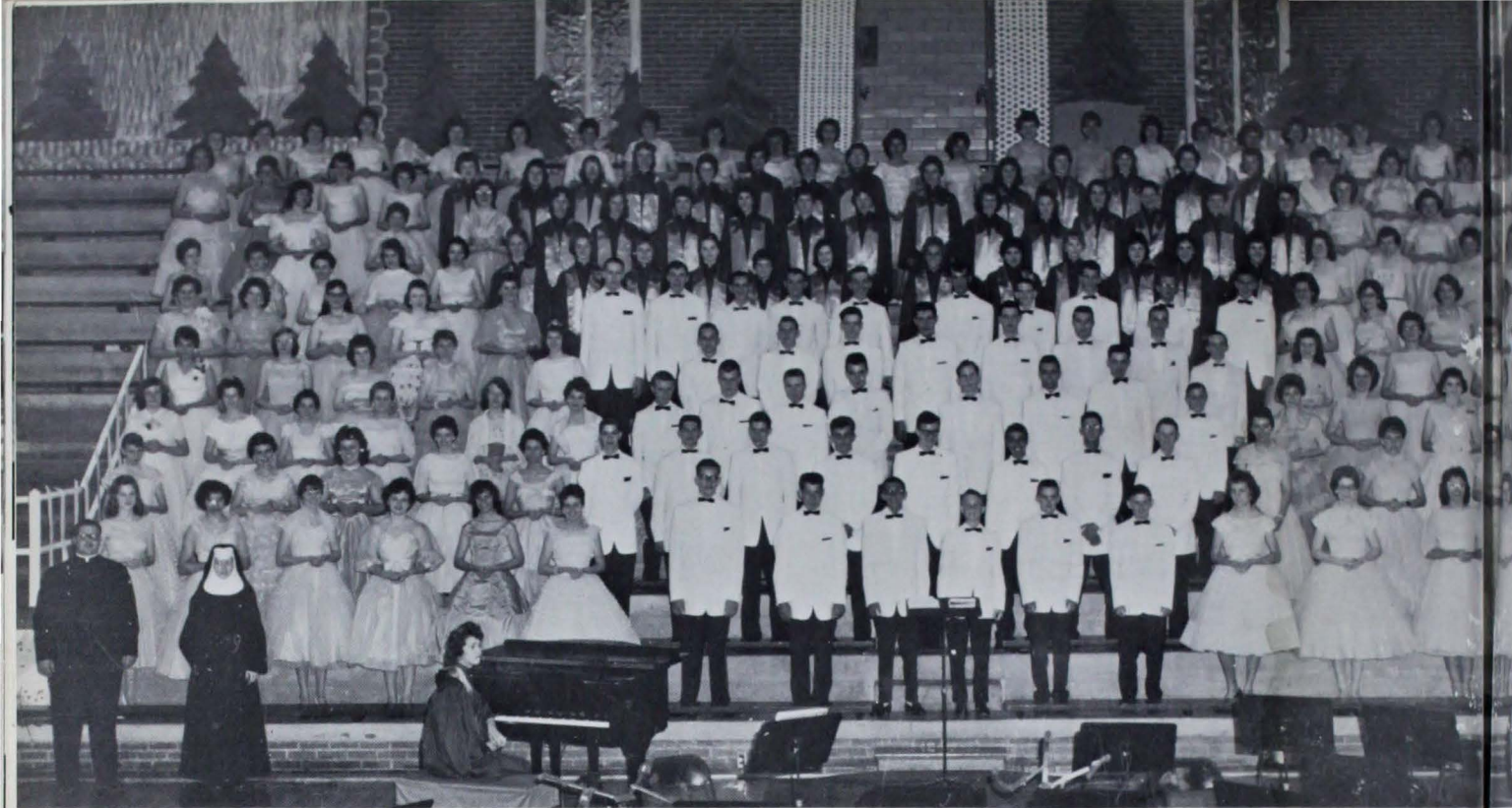

They gladden all Heaven with hymns for the Lord ... as they lift up their instruments and voices in ANTHEM for spring.



The statue of the Blessed Mother was beautifully decorated amidst bouquets of spring flowers.





Songs, varying from the melodious chorus of Brodzky's "Summertime in Heidelberg," to the patriotic notes of "This is My Country," held an audience entranced in musical rapture.

MATER DEI

TWELFTH ANNUAL

CONCERT

SUNDAY, MAY 15, 1960

8 P.M.

MR. ROBERT A. HORMUTH
Band Director
FATHER WILLIAM DEERING
Guest Director
SISTER MARY PIERRE, O.S.B.
Choral Instructor

The harmonious voices of the chorus blended with the exquisite performance of the band, offered a delightful evening to the spectators.



Good will, good fun...equals good reason to celebrate the Birth of Our Lord and a nice long vacation. Before school resumes...another year's beginning, and ample opportunity to display the poise, dignity and genuine character that belongs to the Christocentricity of good Catholic youth.

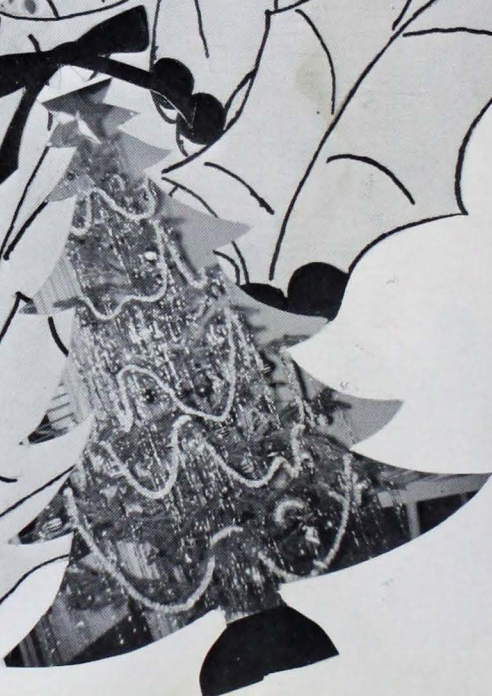

Holidays



Graduation

Baccalaureate

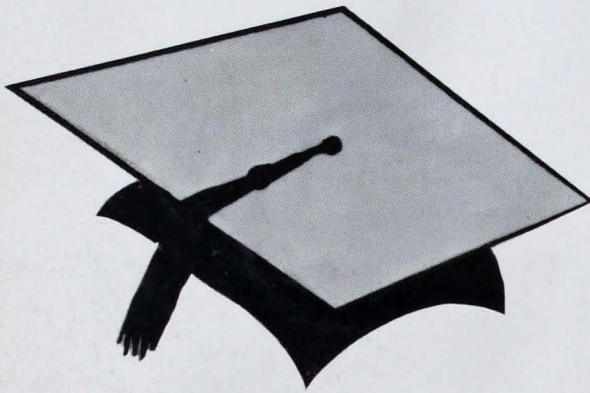
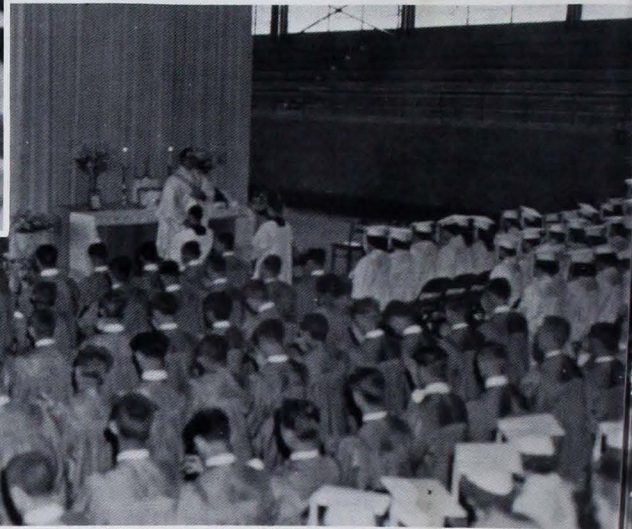
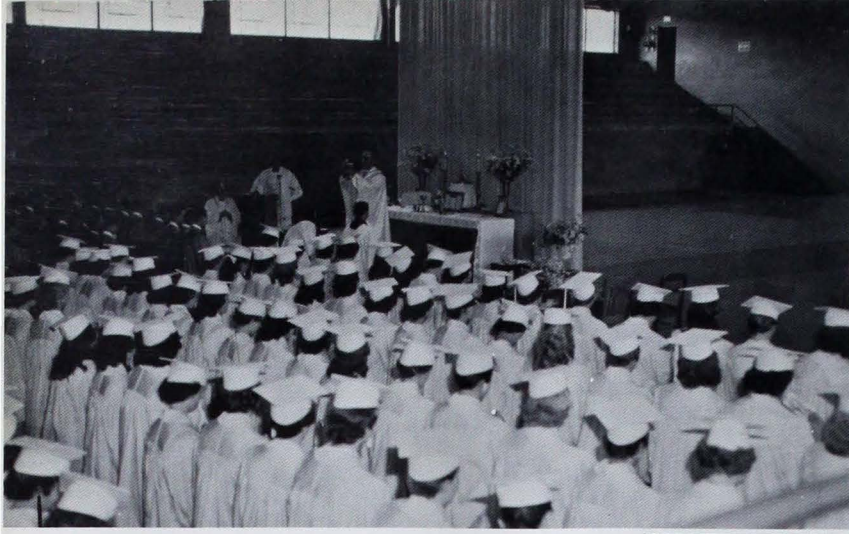

Father Eugene Dewig says Mass as the Class of '60 begins its Baccalaureate Day.



Juniors serve seniors, the Class of '60, breakfast on this very memorable day.

To begin all things in God is the greatest assurance of success. What enterprise needs God's blessings more than that first step into the world as an adult, and the search for a maturing dignity.



Rodger Duncan was toastmaster at the Baccalaureate breakfast. Larry Schmitt, vice-president, gave an appreciation speech and a thank-you note to the junior class. Phyllis King also gave a toast to the School Board, and Carolyn Koch, treasurer, voiced her appreciation to the Faculty.



Finished or begun -- what shall it be ??? Both connotations bear a thrill. What would one swift backward glance evoke -- satisfaction or regret? Only a dignified youth could know.

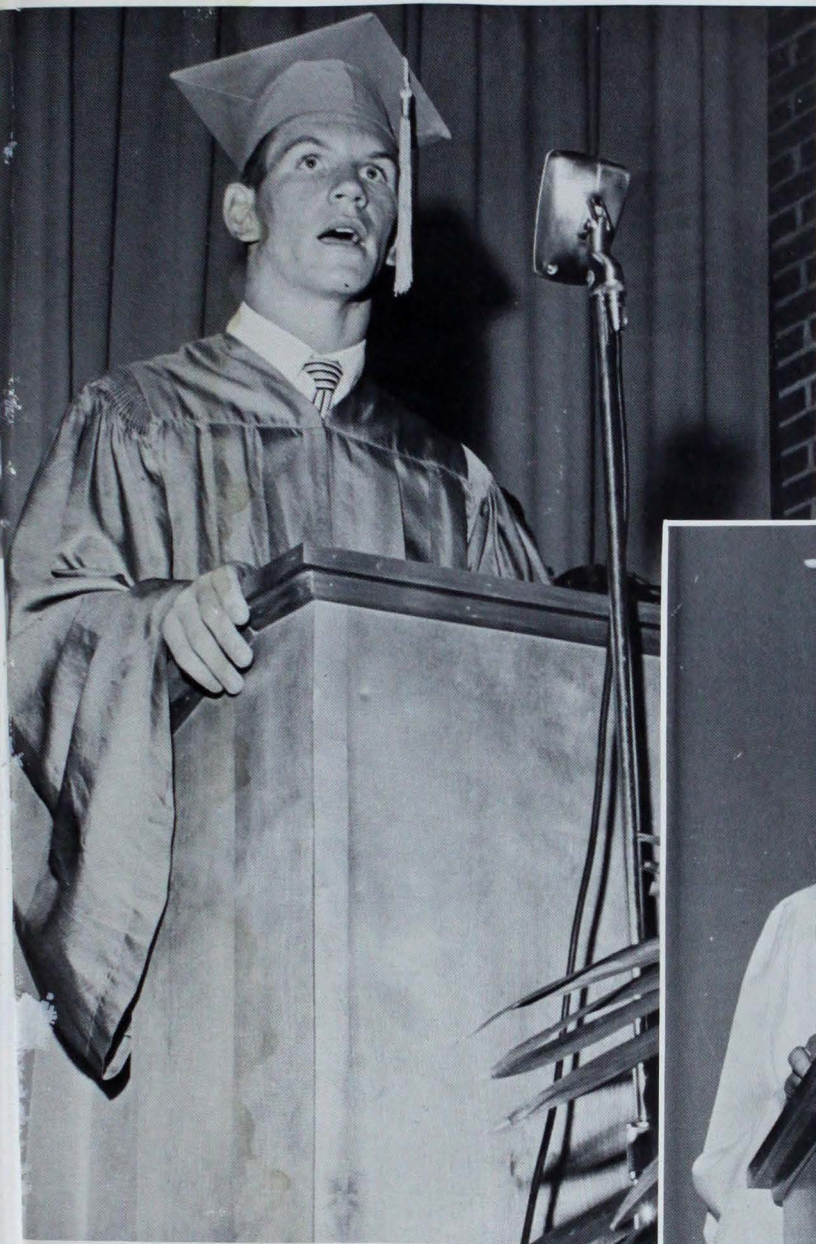

Rodger Duncan, Valedictorian, spoke on the importance of being a good thinker and a responsible person, both as a youth and an adult.



Marie Jochim, Salutatorian, exhorted her classmates to take courage in accepting the challenge that the world has to offer.



This moment sometimes seems like the climax of a lifetime, but it is really just the reminder that every successful climax in a person's life span requires a long, sincere upward striving.



The Most Reverend Henry J. Grimmelsman, Bishop of Evansville, distributed the 216 diplomas to 126 girls and 90 boys.



Guest Speaker, Father Moran, Assistant Pastor at Richmond, Indiana's St. Andrew's, told the graduates that the best ideal they could have was to be a good Roman Catholic always.



MOMENTS TO

Moments to remember!! What are they ... soft lights and dance music, parties, games and school days??? Which will be missed or remembered or needed the most when responsibility stands full front in challenge?

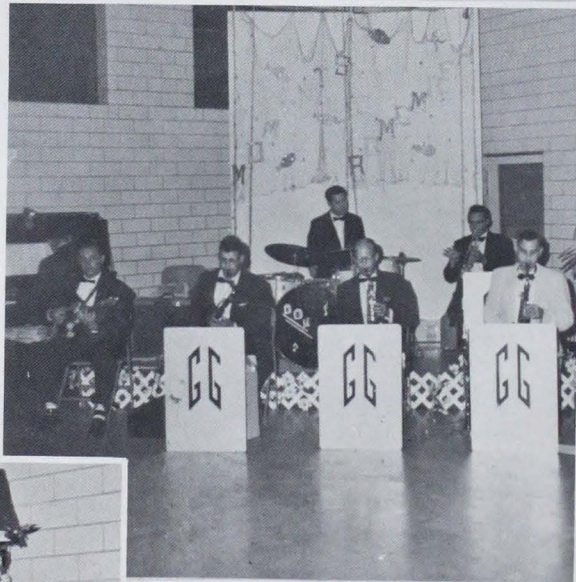

REMEMBER



A good band, a handsome or lovely gay partner, good dancers and dignified, frolicking good fun. What could be a more fitting climax to youth's natural urge for wholesome fun that somehow spotlights his particular importance in his own crowd.



"Contributed the most to the school"

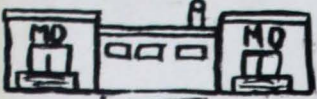

Judy Seibert Ken Flittner

SENIOR PERSONALITIES

"Most likely to succeed"



Marie Jochim

Rodger Duncan

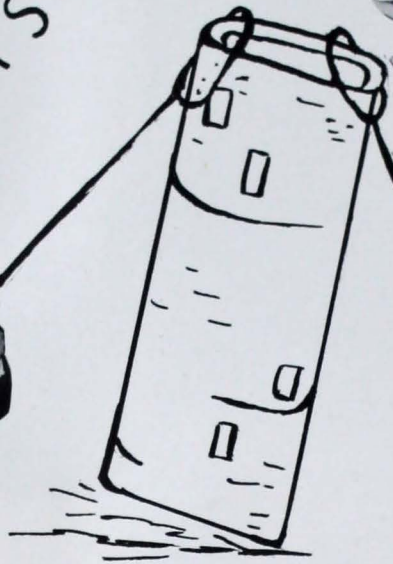

"Most Dependable"

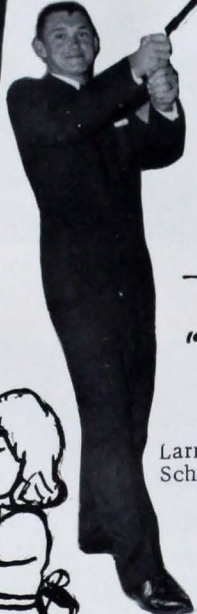

Larry Schmitt



Janice Wahnsiedler

Joan Mitton

"Neatest"



David Hayden



Charles Toon



MABEL'S FASHIONS "Best Dressed"

Dember Bonds

Josette Adams



"Friendliest"



Carolyn Knapp



Judy Eisterhold

Dan Townsend

Jane's Models
Best Looking



"Most Talented"

Mary Ellen Thompson

John Emrich

"Most Musical"



David Debes

"Best Dancers"



Carolyn Ray

Wesley Thomas

"Courteous"



Bill Schulz

Judie Happe

Phyllis King

Did you hear the joke about
-----?
?



Dave Fulton

Mary Jo Abernathy

LAUGH

Stan Ellspermann



Donna Wuerth



Jim Fleck

"Funniest"

"Wittiest"

"Most Athletic"

Superiority
in
Paints

CLIMATE
ENGINEERED

to give
protection
year around!

EXTERIOR

WEATHER MASTER ACRYLIC
WEAR MASTER HOUSE PAINT

INTERIOR

COLORIFIC
SUNSHEN VELVET
PV-88 FLOOR FINISH
WEATHER MASTER
ORNAMENTAL METAL PAINT
ALL IN BEAUTIFUL
COLORS



OUTSIDE
or
INSIDE

For All
Types of
Surfaces

SUMMER penetrating, dry heat, inside and out — S.I.P. paints protect the surface to retain natural wood moisture.

SPRING humid dampness is stopped at the outside surface with S.I.P. paints.

FALL S.I.P. paints turn from shirt-sleeve weather to top-coat temperatures without sacrificing protection.

WINTER flexible, adaptable S. I. P. paints work in freezing temperatures to protect against drying inside heats . . . destructive outside blasts.

ALL
S I P
Products

BACKED BY A MONEY - BACK GUARANTEE !



WINDOW CLEEN

Makes 'em sparkle!
Makes 'em shine!
Keeps all glass
Looking fine!

25c
12 OZ.



OLD
FRIENDS
THAT
MAKE HOUSEWORK
EASIER!
BETTER PRODUCTS
FOR YOUR HOME



**CLEEN
FURNITURE POLISH**

Cleans, polishes
and compliments
your housekeep-
ing!

25c
12 OZ.



BETTER PRODUCTS
FOR YOUR HOME

1500 PARK STREET

Harrison 5-3108



MARY JANE'S BEAUTY SHOP

2308 W. Franklin St.
Phone HA 4-4778

Compliments of

FIVE MILE HOUSE

Complete Catering Service

Compliments of
ALL SEASON STORM WINDOW CO.



Compliments of
WOLFLIN LUMBER CO.

421 N. St. Joe



Compliments of

FRANKLIN INSURANCE AGENCY

2308 W. Franklin Street

MR. AND MRS. CHARLES COUGHLIN
3400 Kern Road

CHARLIE'S TEXACO
1002 Lincoln Avenue

GIL MAGAZINE
Kor-X-All Representative

Office HA 2-4191 Res. GR 6-1777



Electrical Construction

Motor Repairs

Wholesale Wiring Supplies

Oil Field Electrification

SWANSON-NUNN ELECTRIC COMPANY

Eighth and Oak Street Evansville, Indiana

Telephone HArrison 5-3321



Congratulations

. . . and best wishes -

for success and happiness in the years ahead.

The Old Reliable

MORRIS PLAN

Where Fourth Crosses
Sycamore.

THE HELDT & VOELKER CO., INC.
Seeds & Fertilizer Hardware & Paint
Phone HA 2-2052
2100-2102 Franklin

Jim Seib's Market

Tenth Avenue & Virginia Street
Evansville, Indiana
Phone HA 5-8354

HONEY-FLUFF DONUT SHOP

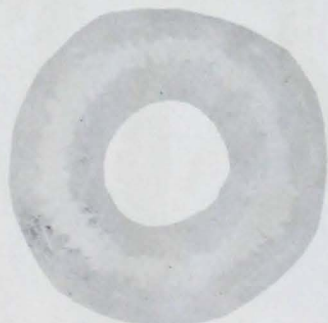

621 Fulton Avenue
Evansville, Indiana
Phone 2-1725

Open All Night Except Saturday

HEYDEN HARDWARE CO., INC.
Wholesale Distributors
Cabinet Hardware
Fifth and Sycamore Streets
Evansville 8, Indiana

Compliments of

MILLER & MILLER
FUNERAL HOME

Featuring Superb
Service on Following

• STEAKS

• CHICKEN

• SHORT ORDERS

• HOME MADE SOUPS



WHERE FRIENDS
MEET FRIENDS

**BUD MILLER'S
CAFE**

2 Richardt Ave.
Evansville, Indiana

HA 2-0980

WOODS REXALL STORES
Over 3,000,000 Prescriptions
Have Been Filled By Your
Woods Drug Stores

Compliments of
RIVIERA MOTEL
2218 South Ky. Avenue
HA 5-7166
Manager Jerry Riffert

LANGFORD FLOOR CO.
2232 W. Franklin St.
Complete Line of Floor Covering
Phone HA 2-7405
Free Estimates

Compliments of
WHITE SWAN CLEANERS & LAUNDRIES
317 N. W. 2nd. Street

Compliments

CLEM J. TEPOOL

Prescription Druggist

2023 W. Franklin St.

Evansville, Indiana

Congratulations From The
Bowlers Friend

DIAMOND LANES

Family Size
Entertainment

Diamond Avenue & Hwy. 41

Schmitt

Photo Service

Evansville's Headquarters for

Same Day Photo - Finishing
and
Fine Photo Equipment

Phone HA 4-8203

We feature the following nationally
Advertised names - Ansco, Argus,
Bell & Howell, Camille Albums,
F-r Chemicals, G-E Photo Bulbs,
Graflex, Kodak, Reverie, TDC
Radiant, Star D, Zeiss, Polaroid,
and others

Ziemer Funeral Home

INCORPORATED
FIRST AVENUE AND DELAWARE STREET

Evansville, Indiana

STROUSE & BROS.

Head-to-Foot Outfitters
For Men & Boys

SPORTSTOWN SHOP
For Women & Misses

Since 1892 Serving the Tri-State with the
Finest in Musical Instruments

HARDING & MILLER
MUSIC & COMPANY

518-520 Main St.

Phone HA 2-0448

Home of the Hammond Organ

**BETTER PAINTS
FOR
HOME AND INDUSTRY**

RED SPOT

Paint and Varnish Co.
Evansville, Indiana 110-14 Main



James A. Schenk Alvin P. Schenk

"Ambulance
Service"

Compliments

W. J. BAUMGART GARAGE

Harmony Way

HOCKER POWER BRAKE CO.

Third and Ingle Streets

Phone HA 5-9086

Dedicated to Service for
Safety

Compliments of

STRUNK'S STORE

5021 First Avenue

GroceriesPaints

SundriesBaby Supplies

Toys

Carry Out Service

SandwichesHomemade Ice Cream

Beard's
ESTABLISHED
1902

THE SPORTING GOODS STORE
ATHLETIC GOODS WHOLESALE AND RETAIL
14-16 S. E. FOURTH STREET PHONE HA 5-5279

"IT PAYS
TO PLAY"

Compliments of

A FRIEND

PARTS AND REPAIRS FOR ALL MAKES

J. SCHAFFSTEIN & SONS

Distributors of World's Finest

SEWING MACHINES

EVANSVILLE, INDIANA

710 N. MAIN ST.
PHONE HA 2-3897

2009 E. DIVISION ST.
AT WEINBACH
PHONE GR 7-5092

**Royal Super
(J.G.A.)
Market**



"Quality Foods for Less"

Fulton at Florida

Grade "A" Meats

Garden Fresh Produce

Fancy Groceries

Beer Wine

Fresh Bakery Goods

The Lindenschmidt Co.
IRON WORKS

Wheel Alignment and Balancing
371 Ingle Ph HA 2-1139

Compliments of
UNCLAIMED FREIGHT

1616 South Governor St.

NURRENBERN'S
FURNITURE CO.
Household Furnishings
2109 W. Franklin Street

Compliments of
CLEMENT GROCERY
1636 Harmony Way

Compliments of
HOTEL VENDOME

Compliments of

**BELLMAN JEWELRY
AND GIFT SHOP**

2313 West Franklin Street

WEST SIDE
BEAUTY CULTURE COLLEGE
310 N. St. Joe Ave - Evansville 12, Ind.
Phone HARRISON 4-6240



17-B S.E.
Third

Phone HA
4-9134

**COCA-COLA BOTTLING
WORKS**

of



FRANKLIN LANES
Reduced Rates for Students

Evansville, Indiana

Parkers

9-11 Market
3911 Broadway
Groceries - Meats - Vegetables
Jack and Loretta Parker

Compliments of
N. M. HARP
FISH MARKET
11 South Wabash Avenue
Phone HA 4-3292

Success to you on your way...
since 1927
KLEITZ FLOWERS INC.
721 Main Street
Evansville 8, Indiana
HA 2-1164

HOLL & KORN FURNITURE and APPLIANCE

406 North Main Street
Phone HA 5-5196



Compliments of

Tri-State Ford Co.

25 N.W. Riverside Dr.

"It Pays To Use The Best"

Guaranteed
Enterprise
Paints

Gehlhausen Bros.

Paint Spot of the Tri-State
630 E. Virginia St. HA 5-3388

Use the convenient FREE Parking

lot next to the store.

Franklin Shoe Co.

Weatherbird City Club - Velvet Step Shoes

2322 W. Franklin St.

Ed. Shellenberger

Owens Feed Store

3510 Broadway

RANKIN'S AUTO STORES
Auto Parts Auto Accessories
2106 W. Franklin
Evansville, Indiana

KLEIN'S

2205 W. Franklin
Evansville, Indiana
Dial HA 3-9608

BUSES for CHARTER
 WORRY FREE
 RESTFUL



TRAVEL
 AT ITS
 BEST

Fully
 Insured
 Air
 Conditioned

DIAL
HA 2-6245

ANDREW P. WILL
 851 OLIVE

K & W SHELL SERVICE

Fulton & Franklin

Evansville, Indiana

Phone HA 2-0854

HAGEDORN EAT SHOP
 Plate Lunches & Sandwiches
 Family Room
 10th Ave. and Franklin St.
 Evansville, Indiana

BELL OFFICE SUPPLY CO., INC.

Supplies and Equipment Delivered



Phone Ha. 2-1166
 210 N. St. Joseph Ave.
 Evansville 12, Indiana

Telephone HA 3-3708

**THRIFTY
 FURNITURE & PLUMBING CO.**

Robert H. Baggarly 661 Division St.

THE LUGGAGE SHOP

Leather Goods and Gifts
 of distinction
 15 S.E. Fourth St.

Sure Sign of Flavor!



Ideal
 QUALITY CHEKD

DAIRY PRODUCTS

A. J. Koressel

Wallpaper--Paints--Venetian Blinds
 Distribution for Luminall Prod.
 Phone 22901 2209 W. Franklin

CLAYTON'S FINE DRY CLEANING

1404 Washington Avenue
 GR 6-1359

"Your Beauty Is Our Business"



DIAL
**HA 5-
 9285**

Ken's Hairstyling Studio
 TIPPING, FROSTING, HI-FASHION
 COLORS
 PERMANENT WAVING and
 STYLING

108 S.E. 4th ST.

KORESSEL AUTO BODY SHOP
 Body and Fender Repair
 Complete Painting Service
 Phone HA 4-3800 R.R. 9
 Upper Mt. Vernon Rd.

WAEDEL SHEET METAL
 Heating & Air Conditioning
 F.H.A. Financed Free Estimates
 All Work Guaranteed HA 4-4878
 413 N. Tekoppel Avenue Harold Waelde

KOR-X-ALL CO.
Manufacturers of Disinfectants
Sanitary Supplies
General Office & Laboratory
21 Main Street Phone HA 2-4191

Compliments of
**BROWNING FUNERAL
HOME**

Compliments of
TRI-STATE SCHOOL SUPPLY
810 Main Street
Phone HA 2-5051

738 Diamond Avenue

THE HELDT & VOELKER CO., INC.
Seeds & Fertilizer Hardware & Paint
Phone HA 2-2052
2100-2102 Franklin

Compliments of
CARDINAL CLEANERS

DIAMOND BAR AND GRILL

Good Foods Bar-b-que Ribs
1104 Diamond Ave.
Delicious!

1119 N. Fulton
HA 5-1363

TRI-STATE BEAUTY COLLEGE, Inc.
310 LOCUST STREET
EVANSVILLE, INDIANA
HAarrison 2-9371

Compliments of

SCHERZINGERS
ONE-STOP-SHOP
We Specialize in Home Freezer Service
Phone UN 7-3204
Darmstadt

HOTEL McCURDY

101 S.E. 1st.

Compliments of
DR. VICTOR JORDAN JR.

MILLER'S DRUG STORE

Corner 11th. Avenue and Franklin St.

Compliments of
RAY'S TAVERN
718 N. 3rd Avenue

HA 2-1414



Wesselman's Hi-Quality Bakery

222-224 S.E. Fourth Street

Bakers Of Fine Pastries

Cakes-Pies-Rolls-Donuts-Cookies

Cakes for Weddings, Banquets, Birthdays

All Sizes - All Prices

Phone HA 2-6515



Compliments of
SAVEWAY MARKET

Mt. Vernon At Barker
Park With Ease
Shop With Pleasure

Progressing With Evansville
Since 1900
ZEIDLER FLORAL CO.
2019 N. Fulton Avenue

Best Wishes Class of 1959
from your friendly

ATLAS STORE
803 N. Fulton Avenue

Unique Cleaners

2110 WEST FRANKLIN STREET

PHONE
HAarrison 4-9204

Compliments of

SAM DAY'S MARKET

Groceries, Meats & Vegetables

3rd. Avenue & Columbia
We Deliver
Phone HA 2-5246

WEST SIDE HARDWARE

"The True Value Store"
2233 W. Franklin Street

RIORDAN GARAGE & REPAIR SHOP

921 Main St.
HA 4-2686

Compliments of
JONES BARBER SHOP
2017 West Franklin St.
4 Barbers to Serve You

Congratulations, Seniors
THE BRIDAL SHOP
For the Most Beautiful
Formals and Gowns in Town
6 N.W. Second Street

BIGGS & MCGHEE, MFGR. JEWELERS
215-Grein Building
Phone HA 4-6052
Engraving Jewelry Repairing

CLEM A. WEISS GARAGE
General Auto Repairs
Brakes Relined
Upper Mt. Vernon Road
HA 3-9391

Compliments of
GREER'S RESTAURANT
1907 N. Fares Avenue
Highway 41 North

THE FARMERS STORE INC.
John Deere-Purina Chows-Skelgas
1806 W. Franklin St.
HA 4-5507

Compliments of
ATLAS DEPARTMENT STORE
803 N. Fulton Avenue

Congratulations, Seniors



HERRMANN'S DAIRY

4100 Herrmann Rd.



In Case of "Trouble"
HA 2-0931 On the Double
is
BUSCH'S SHELL ROAD SERVICE
Tires, Batteries, Brakes & Accessories

Compliments of
BARTHEL'S FOODLAND
Groceries, Meats, and Vegetables
HA 2-4476

HEMMER SEED CO.
2124 W. Franklin St.
Garden & Field Seed, Baby Chix
Fertilizer

Compliments of
MAIN ST. DO-NUT SHOP
806 Main St.

Compliments of

A FRIEND

UNIVERSAL TRACTOR SALES
Ford Tractors
1731 W. Franklin St.
Evansville

PINE HAVEN NURSING HOME
James Stocker - Anita Stocker
3400 Stocker Drive
Phone HA 4-8100

LOMAX & DOERNER, Wholesalers
Athletic Equipment - Trophies -
Sporting Goods - Chenille Letters -
Class Jackets - Award Sweaters
20 S.E. Second Street HA 4-7575

Compliments of



Monarch Building Supplies

2920 Mt. Vernon Avenue

Phone HA 4-5972

Evansville, Indiana





Compliments of
WEST SIDE INVESTMENTS

2131 W. Franklin St.

FIRST AVENUE LUMBER CO.
1723 First Avenue
Lumber : Plywood : Millwork
Ed Goebel, Manager

ART'S GLASS SERVICE
Largest Stock in Tri-State
426 Carpenter St.
Phone HA 4-2406

Compliments of
FUNKE BROS. REFRIGERATOR SERVICE
2112 W. Franklin St.

BILL'S AUTO STORE
2122 W. Franklin St.

VANDEVEER INC.

401 N. W. Fourth St.

Compliments
THE MERRY GO ROUND DRIVE IN
AND RESTAURANT

Hwy. 41 North

Home of the Dilly Burger

Now 2 Dining Rooms to Serve You

Compliments of
LERNERS SHOP
401 E. Main Street

Compliments of
FRANKLIN SHOE STORE

PIERRE FUNERAL HOME

Phone HA 3-6471

2601 W. Franklin St.



AMBULANCE SERVICE . . . EQUIPPED WITH
RESUSCITATOR . . . PROMPT SERVICE

James Pierre



HILLTOP INN

Formerly
Marx

Top of Maryland Street Hill

We Specialize in Char-Coal Steaks
Home Made Burgoo Bar-B-Q Ribs

Fried and Barbecue Chicken

Sea Foods
Beer, Liquor and Wines
Under New Management
GEORGE & SIMONE HARVENGT
Phone HA 3-0632

Radio Television Hi Fi
WALTER'S TV SERVICE
5130 Chadwick Rd.
All Work Guaranteed
Phone HA 4-1925 Walter Keene

Makers of Fine Portraits
DAMON STUDIOS
426 Main St.
Evansville 8, Indiana

"The Light Refreshment"



*W*hen

you want a photograph...

you want a *fine* photograph

and that's the only kind your official photographer takes!



S. J.
Scheer's

Fourth at locust in downtown Evansville

Compliments of
DR. ALBERT C. STOCKER
OPTOMETRIST

VISUAL TRAINING CONTACT LENS

Phone HA 5-5131

2311 W. FRANKLIN ST.

**MATT GIES STANDARD
SERVICE STATION**

1401 N. Fulton Avenue
Evansville, Indiana

Phone
HA 3-0929

Compliments

of

J. A. VOGEL & SONS

Compliments of

Sears, Roebuck and Co.

TEKOPPEL BLOCK COMPANY

**Makers of Concrete Building Blocks
Also Dealers in Portland Cement, Lime,
Plaster, Sewer Pipe, Waterproofing
Material**

HA 2-2491

531 N. St. Joseph Avenue

SENIOR INDEX

- MARY JO ABERNATHY - G. A. A. (President) 4; Pep Club (Vice-President) 4; Red Cross (Vice-President) 4; Bowling League (Treasurer) 2; Pep Club 1-2-3-4; G. A. A. 1-2-3-4; Red Cross 1-2-3-4; Little Legion 4; Spanish Club 2; Bowling League 1-2; Achievement Banquet 4; Red & Gold Rating 1; G. A. A. Monogram; Assemblies 1-2-3-4; Newspaper Staff 3-4; Pleb Party 2-3-4; Prom Committee; Citizenship Award.
- JOSETTE ADAMS - Student Council 4; Co-Editor Yearbook 4; Co-Editor Newspaper 3; Pep Club 1-2-3-4; G. A. A. 1-2-3-4; Glee Club 1-2; Monogram 2; Achievement Banquet 2-4; Honor Student 2; Assemblies 1-2-3-4; Newspaper Staff 3; Yearbook Staff 4; Spring Concert 1-2.
- LEONARD ADAMS - Red Cross 3-4; Glee Club 1-2; Boy's Choir 4; Bowling Club 3; Latin Club 1; Achievement Banquet 4; Candy Award 2; Assemblies 1-2-3; Spring Concert 1-2-4; School Play 4; Football 1-2; Wrestling 1-2; Campaign Manager for M. D. Party 3.
- KENNY ADLER - Ag Club.
- STEVE AMES - Boys' Choir 4; Assemblies 2; Spring Concert 4; Football 1-3; Basketball 1-3; Baseball 2-3-4.
- ROSE ANN ARNOLD - Achievement Banquet; Red & Gold Rating 3-4; Assemblies 1-2-4; Spring Concert 1-2.
- FRANCIS BRENNER - Glee Club 1; Band 1-2-3-4; Band Sweater 3; Spring Concert 1-2-3-4.
- NANCY BAGGARLY - Pep Club 2; Marians 2-3; Latin Club 1-2; Honor Student 1-2-3-4; Red & Gold Rating 1-2-4; Achievement Banquet 1-2-3-4; Assemblies 1-2-3; Spring Concert 1-2-3; Math Contest 1.
- BILL BARTHEL - Assemblies 4.
- JOHN BASSEMIER - Student Council 4; Glee Club 1-2; Achievement Banquet 3; Monogram 4; Yearbook Staff 3-4; Spring Concert 1-2-3; Assemblies 1-2; Newspaper 3-4.
- DAVID BAUMGART - Boys' Choir 1-2; Assemblies 1-2; Spring Concert 1-2-3-4; Music Contest 2-3-4; Orchestra 1; Band 2-3-4; All Catholic Band 2-3-4.
- JUDY BAUMGART - Pep Club 1-2-3-4; G. A. A. 1-2-3-4; Glee Club 1-2; Latin Club 1-2; Red & Gold Rating 2-3-4; Assemblies 1-2-3; Newspaper Staff 3-4; Spring Concert 1-2; Jr. Red Cross 1-2-3-4; Bowling League 2-3-4.
- CAROLYN BAYLOR - Pep Club 1-2; Glee Club 1-2; Homemaking 2; Achievement Banquet 1; Assemblies 1-2; Spring Concert 1-2;
- CHERIE BERENDES - Pep Club 1-2-3-4; Glee Club 1-2; G. A. A. 1-2-3-4; Spanish Club 2; Assemblies 1-2-3-4; Spring Concert 1-2; Newspaper Staff 3; Yearbook Staff 4.
- MAURICE BERENDES - Ag Club Officer 3-4; Ag Club 1-2-3-4; Assemblies 4; Football 1-2-3-4.
- GERALD BILSKIE -
- CHET BRACE - Glee Club 2; Band 1-2-3-4; City Music Contest 1-2; Spring Concert 1-2-3-4; Assemblies 1-3; Christmas Assembly 3; Track 2; Golf 3.
- MARY BRIEL - Home Ec. 2-3; Achievement Banquet 4; Red & Gold Rating 4; Spring Concert 1-2; Assemblies 1-2-3-4; Glee Club 1-2.
- JOYCE BROWN - Fighting 69th 1-2-3-4; Jr. Red Cross 1-2-3-4; Hi-Fi Club; Red & Gold Rating 1-2-3-4; Achievement Banquet 1-2-3-4; Assemblies 3; Newspaper Staff 3; Prom Committee 3.
- JO ANN BRUCE - Student Council 3-4; G. A. A. (Secretary) 3; Red Cross (Secretary) 2-4; Jr. Red Cross (President) 3; Pep Club 1-2-3-4; G. A. A. 1-2-3-4; Honor Student 1-4; Monogram 1-4; Achievement Banquet 1-2-3-4; Assemblies 1-2-4; Spring Concert 1-2; School Play 3.
- EDWARD BITTNER - Red & Gold Rating 1; Ag Club 4.
- BEVERLY BOARMAN - Pep Club 1-2-3-4; G. A. A. 1-2; Latin Club 1-2; Glee Club; Assemblies 1-2-3; Spring Concert 1-2.
- DEMBER BONDS - Best Dressed Senior Boy.
- LARRY BOOTS - Achievement Banquet 2-3; Assemblies 1-2; Red Cross; Football 1-2-3-4; Track 1-2-3-4; Wrestling 1; Basketball 2-3-4.
- PAT BUILTMAN - Pep Club 3; Glee Club 1-2; Red & Gold Rating 3; Assemblies 1-2; Spring Concert 1-2.
- JANET BUMB - Pep Club 1-2-3-4; Glee Club 1-2; Red Cross 4; Red & Gold Rating 1; Assemblies 1-2-3-4; Newspaper Staff 3-4; Spring Concert 1-2; Christmas Plays 2-3; Home Ec. 2-3-4.
- HAZEL CLASPELL - Pep Club 1; Glee Club 1; M. D. Bowling 1; G. A. A. 1; Hi-Fi Club 4; Achievement Banquet 2-4; Red & Gold Rating 4; Band Monogram 3; Assemblies 2; Spring Concert 1-2-3-4; Band 1-2-3-4; All City Catholic Band 2-3-4; Junior Red Cross 1-2-3-4; Fighting 69th 1-2-3-4; Prom Committee 3.
- CAROLYN CLEMENTS - Pep Club 1-2-3-4; Glee Club 1-2; French Club 2; Little Legion 3-4; Honor Student 1-2-3-4; Monogram 1-2-3-4; Achievement Banquet 1-2-3-4; Red & Gold Rating 1-2-3-4; French Certificate 2; Assemblies 1-2-3-4; Spring Concert 1-2.
- MARTHA CLEVIDENCE - French Club (Secretary) 2; Pep Club 1-2; Glee Club 1-2; Junior Red Cross; Achievement Banquet 1; Assemblies 1-2-3-4; Spring Concert 1.
- MARTHA CONEN - Coral Club 1-2; Homemaking Club 1-2; Spring Concert 1-2-3; Assemblies 2.
- JUDY CARDWELL - Pep Club 3-4; Glee Club; G. A. A. 1-2; Assemblies 1-2-3; Spring Concert 2; Newspaper Staff 3-4; Bowling (Vice-President) 4; Bowling League 1-2-3-4.

- LINDA CLARK - Pep Club 1-2-3-4; Latin 1-2; G. A. A. 1; Glee Club 1-2; Committees 3; Assemblies 1-2-3-4; Newspaper Staff 3-4; Spring Concert 1.
- MARY CONNER - Glee Club 1; Home Ec. Club 2; M. D. Bowling 2; Achievement Banquet 3; Red & Gold Rating 3; Assemblies 2; Spring Concert 1; Junior Red Cross 1-2-3-4; Prom Committee 3; Christmas Pageant 1.
- JIM COOMES - Boys' Choir 1-2-3-4; Jr. Red Cross 1; Assemblies 3-4; Spring Concert 3-4; School Play 4.
- JACK CORN - Achievement Banquet 2-3-4; Monogram 3; Red & Gold Rating 2-3-4; Bowling 1-2-3; Spring Concert 1; Assemblies 1-2-3.
- CAROLYN COUGHLIN - Pep Club 1-4; Bowling 1-2-3-4; JCL Latin Club 4; G. A. A. 1; Little Legion 3; Math Club 3; Honor Student 4; Monogram 4; Achievement Banquet 1-2-3-4; National Honor Society 4; Band Monogram 3; Red & Gold Rating 1-2-4; Newspaper Staff 4; Band 1-2-3; Assemblies 3-4; Library 4; Spring Concert 1-2-3-4; All City Catholic Band 3; Prom Committee 3; Jr. Red Cross 4; (President) Bowling Team 4; Fighting 69th 2; Regina Pacis Volunteer Worker 4.
- KEN DAVENPORT - Achievement Banquet 1-3; Spring Concert 1-2-3-4; Football 1-2-3; Basketball 1; Wrestling 2; Golf 1-2-3-4; Band 1-2-3-4.
- CAROL DEBES - Homemaking Club 2; Marians 2-3; G. A. A. 1; Glee Club 1-2; Red Cross 1; Assemblies 1-2; Spring Concert 1-2.
- DAVID DEBES - Band (President) 4; Boys' Choir (Treasurer) 3; Boys' Choir 3-4; Glee Club 1-2; Latin Club 2; Math Club 3; Band 1-2-3-4; Honor Student 1-2-3; Monogram 1-2-3; Achievement Banquet 1-2-3-4; Red & Gold Rating 1-2-3-4; Arian Award Winner 4; City Music Contests 1-2-3-4; 1st Division in State Music Contest 4; Spring Concert 1-2-3-4; Choral Club 3-4; School Play 3-4; Assemblies 1-2-3-4; All Catholic Band 2-3-4; Speech Contest 3.
- JO ANN DICK - G. A. A. 3; Red Cross 4; Achievement Banquet 4; Red & Gold Rating 4; Spring Concert 3; Home Ec. Club 2; Refreshment Committee 2.
- VIRGIL DIETSCH - Honor Student 4; Achievement Banquet 4; Red & Gold Rating 4.
- LINDA DODD - Glee Club 1-2; G. A. A. 1; Assemblies 1-3; Newspaper Staff 3; Jr. Red Cross 1-2-3-4.
- MARCIA DRAIM - Home Ec. 2; Glee Club 1-2; Achievement Banquet 1; Red & Gold Rating 1-3; Newspaper Staff 3-4; Spring Concert 1-2; Yearbook Staff 4; Jr. Red Cross 1-2-3-4; Assemblies 2-3.
- JANICE DUNCAN - Glee Club 1-2; Marians 2-3-4; Math Club 3; Honor Student 1-2-3-4; Monogram 1-2-3-4; Achievement Banquet 1-2-3-4; National Honor Society 3-4; Red & Gold Rating 1-2-3-4; School Play 2-3; Spring Concert 1-2-3-4; Debate Team 3.
- THERESA DUNCAN - Glee Club 1-2; Honor Student 2-3; Monogram 2-3; Achievement Banquet 2-3-4; Red & Gold Rating 1-2-3-4; Spring Concert 1-2; Assemblies 2.
- RODGER DUNCAN - Class President 3-4; Student Council (Police Chief) 4; Math Club (Vice-President) 3; Jr. Honor Society (Treasurer) 3; National Honor Society (Vice-President) 4; Latin Club 1-2; Math Club 3; Monogram 1-2-3-4; Honor Student 1-2-3-4; Achievement Banquet 1-2-3-4; Red & Gold Rating 1-2-4; Rotary Club Scholarship Certificate 1-2-3; Electrical Inspector in Youth Appreciation Week 4; Mater Dei Home of The Year Winner 3; Football 1-2-3-4; Wrestling 1-2-3-4; Track 1-2; Football Kiwanis Award 4; Assemblies 3-4; City Math Contest 1-2-3-4; Regional Math Contest 1-3; Valedictorian 4.
- IRMA DUVAL - Glee Club; Home Nursing 4; Home Ec. 2; Red Cross 2; Red & Gold Rating 4; Achievement Banquet 4; Assemblies 1-2; Spring Concert 1-2.
- SUSIE EBERHARD - Editor of Newspaper 4; Pep Club 2-3-4; Glee Club 1-2; G. A. A. 1-2-3-4; Latin Club 1-2; Honor Student 1-2-3-4; Monogram 1-2; Achievement Banquet 2-3-4; Red and Gold Rating 3-4; Assemblies 1-2-3-4; Newspaper Staff 3-4; Spring Concert 1-2; G. A. A. Monogram 4; Newspaper Monogram 3-4.
- MARILYN EFFING - Homemaking Club 2; Achievement Banquet 3; Red and Gold Rating 3-4; Fighting 69th 1-2-3-4; Red Cross; Home Nursing 4.
- JUDY EISTERHOLD - Student Council 1-2-3-4; Public Relations Committee 4; Marians 1; Glee Club 1; Red Cross; Yearbook 1; (Monogram); Achievement Banquet 1-2-3; Red and Gold Rating; Yearbook Representative 1-2; Pep Assemblies 1-2; Christmas Assemblies 2-3-4; Regional and State Tests in Spanish 2-3-4; National Spanish Test 3-4; Prom. Committee 3; Valentine Dance Chairman 4; Public Relations Committee 3.
- STAN ELLSPERMANN - Student Council 1; Achievement Banquet 1-2; Honor Student 1; Red and Gold Rating 1-2; Assemblies 3-4; Football 1-2; Basketball 1-2; Track 2; Golf.
- IMOGENE ELPERS - Home Ec. Club 1-2; Choral Club 1; Red and Gold Rating 1; Assemblies 1.
- MADONNA ELPERS - Choral Club 1; Latin Club 1; Red and Gold Rating 1-3-4; Achievement Banquet 1-3-4; Assembly 1; Home Nursing 4.
- CAROLYN EMGE - Pep Club (Secretary) 4; Red Cross (Vice-President) 3; Jr. Honor Society (President) 3; National Honor Society (Secretary) 4; Student Council 4; Red Cross (President) 4; Pep Club 1-2-3-4; G. A. A. 1-2-3-4; Latin Club 1-2; Glee Club 1-2; Honor Student 1-2-3-4; Monogram 1-2-3-4; Achievement Banquet 1-2-3-4; Red and Gold Rating 1-2-3-4; Assemblies 1-2-3-4; Spring Concert 1-2; School Play 3.
- JOHN FMRICH - Student Council 4; Boys' Choir (Secretary) 3; Pep Club 1-2-3-4; Boys' Choir 1-2-3-4; Achievement Banquet 3-4; Assemblies 1-2-3-4; Spring Concert 1-2-3-4; Local and State Music Contests 2-3-4; School Play 2-4;

Cheerleader 1-2-3-4; Football 1-2.

MIKE ENLOW - Glee Club 1-2; Chemistry Club 3; Assemblies 1-2; Newspaper Staff 1; Spring Concert 1-2; Choir 1.

SUE ENLOW - Pep Club 1-2; Glee Club 1; Jr. Home Ec. 2; Assemblies 4; Spring Concert 1-2; G. A. A. 1.

TONY FARNEY - Red and Gold Rating 2; Football 1-2-3; Track 1.

CAROL FEHRENBACHER - Jr. Home Ec. (President); Pep Club; Choral Club; Glee Club; Red and Gold Rating 1; Spring Concert 2-3; Assemblies 1-2-3-4.

MARILYN FEHRENBACHER - Choral Club 1-2; Glee Club 3; Home Ec. 1-2-3; Monitor 3-4; Achievement Banquet 1-2-3-4; Red and Gold Rating 1-2-3-4; Honor Student 1-2; Assemblies 2-3; Spring Concert 1-2-3-4; Prom Committee 3.

BARBARA FEUERBACH - Glee Club 1-2-3; Jr. Red Cross 1-2-3-4; Pep Club 1; Latin Club 4; Assemblies 1-2-3; Spring Concert 1-2-3-4; Prom Committee 3.

HELEN FEULNER - Student Council 4; Pep Club 1-2-3-4; Glee Club 1-2; Little Legion Club 3-4; Red Cross Council 3-4; G. A. A. 2-3; Honor Student 3-4; Monogram 3-4; Achievement Banquet 3-4; Red and Gold Rating 3-4; Assemblies 1-2-3-4; Newspaper Staff 4; Spring Concert 1-2; School Play 4; Yearbook Representative 3.

JIM FLECK - Math Club 3; Latin Club 1-2; Achievement Banquet 2-3-4; Assemblies 3-4; Basketball 1-2-3-4; Golf 1-2-3-4; Math Contests 1-2-3; Basketball Kiwanis Award 4.

JERI FRENCH - Pep Club; Glee Club; French Club 1-2; Red and Gold Rating 1; Assemblies 1-3-4; Spring Concert 1-2; Newspaper Staff 3; Yearbook Staff 4.

KEN FLITTNER - Mayor of Mater Dei 4; Student Council (Fire Chief) 3; Latin Club 1-2; Glee Club 1-2; Pep Club 3-4; Achievement Banquet 1-2-3; Red and Gold Rating 1-2; Assemblies 1-2-3-4; Spring Concert 2-3-1; School Play 3-4; Baseball 1; Track 1-2; Basketball 1-2; Speech Contests 2-3.

PAT FOX - Pep Club 1-2; Glee Club 1-2; Spanish Club 2; Home Ec. Club 1; Honor Student 3; Honor Monogram 3; Achievement Banquet 1-2-3; Red and Gold Rating 1-2-3; Yearbook Monogram 3; Assemblies 1-2-3; Yearbook Staff 3-4; Spring Concert 1-2-4; Committees 1-2-3; Monitor 1-2.

WAYNE FREY - Glee Club 1-2; Boys' Choir 1-2-3-4; Band 1-2-3-4; All Catholic Band 2-3-4; Spring Concert 1-2-3-4; School Play 1-4; Assemblies 4; Newspaper 1-2.

DAVID FULTON - Founder of N.E.W. M.D.'s political party 3; Patrol Boy; Glee Club 1; Assemblies 1-3-4.

RAY FUNKE - Student Judge of Mater Dei 4; Glee Club 1; Algebra Club 3; Chemistry Club 3; Red and Gold Rating 4; Achievement Banquet 3-4; Football 1; Tennis 2-3; Assemblies 2-3-4; School Play 4; Spring Concert 4; Red Cross 1-2-3-4; Latin Club 2; Fighting 69th 1-2-3-4; Algebra and Geometry Contests; Commencement and Prom Committee 3.

ROSEANNE GANGLE - Pep Club 2; Home Ec. Club 2; Glee Club 1; Jr. Red Cross 1-2-3-4; Achievement Banquet 4; Red and Gold Rating 4; Spring Concert 1; Christmas Assembly 1; Prom Committee 3.

DAVID GERTESSSEN - Glee Club 1; Achievement Banquet 2-3; Red and Gold Rating 4; Assemblies 3-4; Spring Concert 1-2-3-4; Band 1-2-3; School Play 4; Red Cross 1-2-3-4; Athletic Office 4.

BERNICE GLASER - Choral Club 1-2; Home Ec. Club 1-2; Achievement Banquet 4; Red and Gold Rating 1-4; Assembly 1; Spring Concert 1-2; Monitor 4.

YVONNE GOEBEL - Home Ec. Club (Vice-President); Achievement Banquet 1-4; Red and Gold Rating 1-4; Assemblies 1; Attended Ferdinand Academy 3.

PAT GRANNAN - Glee Club 1-2; Marians 3; Achievement Banquet 3-4; Red and Gold Rating 4; Spring Concert 1-2-3; Choral Festival 3.

RICHARD GREENWELL - Achievement Banquet 1; Red and Gold Rating 1; Spring Concert 1-2-3; Assemblies 1-2-3; Band 1-2-3.

JERRY GRIES - Glee Club 1-2; Honorable Mention 1-2; Red and Gold Rating 2; Spring Concert 1-2; Assemblies 1-2; Track 2-3.

LARRY HALBIG - Achievement Banquet 3; Baseball 2-3-4.

JUDY HAMER - Pep Club 2-3; Red and Gold Rating 1-2-3-4; Achievement Banquet 1-2-3-4; Assemblies; Homemaking 2-3-4.

MARY HANSERT - Marians 2-3; Glee Club 1-2; Red and Gold Rating 1-2-3-4; Achievement Banquet 1-2; Little Legion Club 3; Spring Concert 1-2-3; Assemblies 1-2-3.

JUDIE HAPPE - Student Council 4; Spanish Club (Treasurer) 2; Jr. Red Cross 3-4; Pep Club 3; Honor Student 1-2-3-4; Monogram 1-3-4; Achievement Banquet 1-2-3-4; Assemblies 1-2-3-4; Spring Concert 3-4; May Queen 4.

PAUL HARTMANN - Glee Club 2; Assemblies 2-3-4; Spring Concert 2.

CAROL HARTWECK - Marians 2-3; Pep Club 2-3; Jr. Honor Society 2; Monogram 1-2; Achievement Banquet 1-2-3-4; State Music Contest 3; District Music Contest 1-2-3; Assemblies 1-2; Spring Concert 1-2-3-4; School Play 2; G. A. A. 1.

DAVID HAYDEN - Student Council 2; Latin Club 1-2; Glee Club 1; Achievement Banquet 4; Newspaper Staff 4; Track 1-2-3-4; Assemblies 1-2-3-4; Football 1; Basketball 1-2-3-4; Spring Concert 1; Harold for May Day Ceremony 4.

ROBERT HAYDEN - Achievement Banquet 4; Basketball 2-3-4; Baseball 1-2; Assembly 4.

PAMELA HEATHCOTTE - Marians 2-3-4; Pep Club 1-2; Latin Club 2; Glee Club 1-2; Jr. Honor Society 2; Monogram

1-2-3-4; Achievement Banquet 1-2-3-4; State and District Music Contests 1-2-3-4; Red and Gold Rating 1-2-3-4; English Contest 3; Spring Concert 1-2-3-4; School Play 2-4; Assemblies 1-2-3-4.

MIKE HELFRICH - Achievement Banquet 2-3-4; Football 1-2-3-4; Wrestling 1-2-3-4; Track 2; Senior Assembly 4.

MARY HELMER - Achievement Banquet 1-3-4; Red and Gold Rating 1-2-4; Spring Concert 1-2-3; School Play 2-4; Assemblies 2-3-4.

JIM HICKS - Glee Club 1; Assemblies 1; Spring Concert 1.

SHARON HOESLI - Glee Club 1-2-3; Red Cross 1-2-3-4; Jr. Home Ec. 2; Assemblies 1-2-3; Spring Concert 1-2-3; Red and Gold Rating 1-4; Homemaking 1-2-3-4.

PAM HOFMANN - Latin Club 2; Pep Club 1-2-3; G. A. A. 1-2-3-4; Jr. Red Cross 1-2-3-4; Glee Club 1-2; Red and Gold Rating 2-3; Achievement Banquet 2-3; Art work on School Play and Christmas Assembly 4; Art 2-3-4; Home Ec. 2-3-4; Assemblies 1-2-3; Spring Concert 1-2.

PHYLLIS HOYT - Pep Club 1-2; Marians 4; G. A. A. 1-2; Choral Club 2-3; Achievement 1-2-3-4; Red and Gold Rating 1-2-3-4; Spring Concert 2-3-4; Assemblies 1-2-3-4; School Play 4; Red Cross 1-2-3-4.

MARY HUFF - Home Ec. Club 1-2; Red Cross 1-2-3-4; G. A. A. 1-2-3; Glee Club 3.

ELOISE HUGGINS - G. A. A. 1-2; Bowling 1; Choral Club 1-2-3; Jr. Red Cross 1; Latin Club 1; Red and Gold Rating 4; Assemblies 1-2-3-4; Spring Concert 1-2-4.

MIKE JANKOWSKI - Glee Club 1; Football 2; Wrestling 1-2-3-4; Spring Concert 1; Art.

LESLIE JENKINS - Ag Reporter 3; Agriculture 1-2-3-4.

MARIE JOCHIM - Class Officer (Secretary) 2; Student Council 4; Honor Society (Treasurer) 4; Math Club (President) 3; Pep Club 1-2-3; G. A. A. 1-2-3; Jr. National Honor Society 2; National Honor Society 3-4; French Club 2; Glee Club 1-2; Honor Student 1-2-3-4; Monogram 1-2-3-4; Achievement Banquet 1-2-3-4; Red and Gold Rating 1-2-3-4; Scholarship to Marian College; Assemblies 1-2-3; School Play 1-2-3; Spring Concert 1-2; Speech Contests 3; Math Contests 1-2-3-4; Salutatorian.

CAROL ANN JOST - Bowling (President) 1; G. A. A. (Vice-President) 4; Pep Club 1-2-3-4; G. A. A. 1-2-3-4; Marians 2-3-4; Spanish Club 1-2; Glee Club 1-2; G. A. A. Award 4; Achievement Banquet 1-2-3-4; Red and Gold Rating 1-2-3-4; Assemblies 1-2-3-4; School Play 2-3-4; Spring Concert 1-2-3-4; Speech Contest 3.

STEVE KARES - Math Club 3; Latin Club 2; Cafeteria Worker 3.

TED KARES - Glee Club 2; Agriculture 2-3; School Play 3.

JOE KAUTZMAN - Latin Club 1; Assemblies 4.

DON KEIL - Agriculture 2-3-4.

EUGENE KEMPF - Latin Club 1; Glee Club 1-2; Spring Concert 1-2; Assembly 1-2.

MARLENE KERCHER - Glee Club 2; Spanish Club 2; Red and Gold Rating 2-3-4; Achievement Banquet 3-4; Spring Concert 2; Assemblies 2.

JUDY KERR - Glee Club 1-2; Honor Student 2-3; Achievement Banquet 2; Red and Gold Rating 2-3; Spring Concert 2-3-4; Band 1-2-3.

PHYLLIS KING - Class Officer 1-2-3-4; Student Council 1-2-3-4; Fighting 69th Captain 4; Marians (President) 4; G. A. A. 1-2; Latin Club 1-2; Marians 1-2-3-4; National Jr. Honor Society 2; National Honor Society 4; Music Contest 1-2-3-4; State Music Contest 3-4; Latin Contest 1-2-4; Honor Student 1-2-3-4; Monogram 1-2-3-4; Achievement Banquet 1-2-3-4; May Queen Court 3-4; Red and Gold Rating 1-2-3-4; Arion Award 4; Assemblies 1-2-3-4; Spring Concert 1-2-3-4; School Play 3-4; Committees 1-2-3-4; Speech Contest 2-3; Music Recital 4.

CLARENCE KIRBY - Achievement Banquet 3; Band 1-2-3-4; Spring Concert 2-3-4; School Play 4; Music Contest 4.

WALLEY KISSEL - Math Club 3; Latin Club 2; Glee Club 1; Boys' Choir 2; Monogram 2-3-4; Honor 2-3-4; Achievement Banquet 1-2-3-4; Geometry Award 2; Rotary Dinner Scholarship Award 3; Band 1-2-3-4; Spring Concert 1-2-3-4; All Catholic Band 3-4; Music Contest 2-4; School Play 3; City Math Contests 2-3; Regional Math Contest 3-4.

CAROLYN KNAPP - Student Council 4; Marians 2-3-4; Glee Club 1-2; Pep Club 1-2-3-4; G. A. A. 1-2; Pleb Party; Monogram 3; Red and Gold Rating 2-3-4; Achievement Banquet 2-3-4; Assemblies 1-2-3-4; Spring Concert 1-2-3-4; School Play 1-2-3-4; Speech Contests 3; Second Attendant in May Day Ceremonies 4; District and State Music Contests 1-2-3-4.

JANE KNERR - Glee Club 1-2; Home Ec. Club 1-2-4; Red Cross 1-2-3-4; Red and Gold Rating 3-4; Assemblies 1-2-3-4; Spring Concert 1-2.

CAROLYN KOCH - Class Officer 4; Marians (Treasurer) 3-4; Pep Club (Secretary) 3, (President) 4; Jr. Honor Society (Secretary) 2; Marians Choir 1-2-3-4; Pep Club 1-2-3-4; G. A. A. 2; Red Cross 2; Student Council 4; Spanish Club 2; Evansville School Safety Council; Honor Student 1-2-3-4; Monogram 1; Achievement Banquet 1-2-3-4; Quota Award 4; Red and Gold Rating 1-2; Assemblies 1-2-3-4; Spring Concert 1-2-3-4; School Play 2-3-4.

CONNIE KOLLKER - G. A. A. 1-2-3- (Officer) 4; Pep Club 1-2-3-4; Bowling League; Little Legion 3; Latin Club 1; Student Council 2-4; Assemblies 1-2-3-4; Red and Gold Rating; Prom Committee 3; Newspaper Staff 3-4; Co-Editor of Newspaper 4; Achievement Banquet 2-3-4; Spring Concert 1-2; School Play 3; Honor Student.

ANNA KORESSEL - Fighting 69th; Red and Gold Rating 3.

JO ANN KORESSEL - Red and Gold Rating 3-4; Achievement Banquet 3-4; Fighting 69th.

DON KRUSE - Achievement Banquet 4; Football 1-2-3-4; Track 1.

SHIRLEY KUESTER - Latin Club 1-2; Glee Club 1; Honor Student 1-2-3-4; Monogram 1-2-3-4; Achievement Banquet 1-2-3-4; Red and Gold Rating 1-2-3-4; Spring Concert 1; Latin Contest 1-2; National Jr. Honor Society 2.

PAT LAWLESS - Pep Club 3-4; G. A. A. 3-4; Jr. Red Cross 3-4; Honor Student 3-4; Monogram 4; Achievement Banquet 4; Red and Gold Rating 3-4; Assemblies 3-4; Prom Committee 3; G. I. L. Party 3-4; Poll Worker 4; Monitor 4.

SHIRLEY LEAR - Home Ec. Club; G. A. A. 1; Christmas Assembly 3; Spring Concert 1; Assemblies 1-2-3-4.

TOM LEHMAN - Committees.

CAROLYN LOEHR - Pep Club 1-2-3-4; Home Ec. Club 1-2-3-4; Assemblies 1-2-3-4; Red Cross 1-2-3-4; Christmas Play 1-2-3; Red Cross Representative 3; Monitor 3-4; Committees 1-2-3-4; Home Nursing 4; Home Nursing Pen 4.

MARILYN LOEHR - Pep Club 1-2-3-4; Home Ec. Club 1-2-3-4; Red Cross 1-2-3-4; Red Cross Representative 3; Home-making 1-2-3-4; Assemblies 1-2-3-4; Christmas Play 1-2-3; Committees 1-2-3-4; Monitor 3-4; Home Nursing 4; Home Nursing Pen 4.

STEVE LOGEL - Basketball 1; Football 1-2-3-4; Assemblies 4.

CAROL LUIGS - Honor Student 3-4; Monogram 3-4; Achievement Banquet 2-3-4; Red and Gold Rating 1-2-3-4; High Honors 3-4.

JANE LUTZ - Honor Student 1-2-3-4; Monogram 3-4; Achievement Banquet 2-4; Red and Gold Rating 1-3-4; Spring Concert 2; Orchestra 2.

PAT LYTHGOE - Committees.

HAROLD MARKET - Red and Gold Rating 2-3; Achievement Banquet 2-3; Assemblies 2-3; School Play 3.

MARY MATHIS - Pep Club; Home Ec. Club 2; Red and Gold Rating.

SHARON MACASLIN - Latin Club (President) 1; Latin Club 1; Pep Club 1-2; Red and Gold Rating 1-2-3-4; Honor Roll 1-2-3-4; Achievement Banquet 4; Assemblies 1-2; Speech Contests 3; School Play 3.

SARAH MCGILL - Pep Club 1; Marians 2-3-4; Latin Club 1; Monogram 1-2; Achievement Banquet 1-2-3-4; Honor Roll 1-2-3-4; Red and Gold Rating 1-2-3-4; Speech Contests 3; Assemblies 1; Spring Concert 1-2-3-4.

TOM MEMMER - School Play 3.

JOSEPH MERIMEE - Assemblies 1; Football 1-2; Track 1-2; Tennis 2-3-4.

ROSEMARY MESER - Precinct Committeeman 3; G. A. A. 1; Pep Club 3-4; Red Cross 3-4; Latin Club 1; Glee Club 1; Achievement Banquet 1-3; Monogram 1; Assemblies 1-3-4; Newspaper Staff 4; Spring Concert 1; Homemaking Award 4; Prom Committee 3.

BERT MILLER - Yearbook Staff 3; Football 1-2.

BOB MILLER - Red and Gold Rating 2-3.

MARY KAY MILLER - G. I. L. (Treasurer) 3; Pep Club (Secretary) 3; Pep Club 1-2-3-4; Glee Club 1-2; G. A. A. 1-2-3-4; Latin Club 1; Achievement Banquet 4; Assemblies 1-2-3-4; Yearbook Staff 3-4; Page Lay-Out Editor of Yearbook 4; Spring Concert 1-2; Chemistry Club 3; Prom Committee 3; Yearbook Monogram 4; Little Legion 3-4; Poll Worker 3-4.

JOAN MINTON - Pep Club 1-2-3-4; Glee Club 1; French Club 1-2; Honor Student 1-2-3; Monogram 1; Achievement Banquet 1-3; Red and Gold Rating 1-3; Assemblies 1-2-3-4; Spring Concert 1; Newspaper Staff 4.

TRECHIA MOHR - Choral Club 3-4; Glee Club 1-2; Home Ec. Club 1-2-3; Achievement Banquet 1; Red and Gold Rating 1; Band 2-3-4; Spring Concert 2-3-4.

JOHN MOONEY - Committees.

JACKIE MOORE - Latin Club 1; Pep Club 1-2; Marians 1; Red Cross 2; Math Club 3; Monogram 1-3; Achievement Banquet 1-3-4; Honor Roll 1-2-3-4; Red and Gold Rating 1-2-3-4; Speech Contests 3; Library Board 3-4; Assembly 1; English Contest 3; Recitals 1-2.

CHRIS KORMELINK - Assemblies 4; Football 2; Track 1-2; Basketball 1.

JAMES MOSBY - Football 1; Paper Drive 3.

PAT MUENSTERMAN - Glee Club 1-2; Homemaking 1-2-3-4; Achievement Banquet 1; Red and Gold Rating 1-4; Spring Concert 1-2; Assemblies 1-2.

CAROL NURRENBERN - Pep Club 1; Glee Club 1; Little Legion 3-4; G. A. A. 1; Honor Student 1-3-4; Honor Monogram 1-3-4; Achievement Banquet 1-3-4; Red and Gold Rating 1-3-4; Assemblies 3-4; Spring Concert 1.

GARY PARKER - Committees; Assembly 4.

JIM PARKER - Football 1-2-3-4; Basketball 1-2; Track 1-2-3.

CAROLYN PAUL - Achievement Banquet 4; Red and Gold Rating 4; Assembly 1; Home Nursing 4; Home Nursing Pen 4; Homemaking.

ELIZABETH PAYNE - Marians 2-3; Pep Club 2-4; Honor Student 3-4; Monogram 3-4; Achievement Banquet 3-4; Red and Gold Rating 3-4; Assemblies 2-3; Spring Concert 1-2-3; School Play 2; Style Show 3-4.

BETTY PECKINPAUGH - Spanish Club 1-2; G. A. A. 1; Spring Concert 1-2-4; Assemblies 2-4; Home Nursing 4.

ROBERT RETRIG - Y. C. F. 1-2-3-4; Achievement Banquet 2-4; Football 1-2-3-4; Wrestling 2-3-4; Assemblies 2-3.

PAT PHELPS - Home Nursing; Home Nursing Pen 4; Class Projects 4.

JESSE QUINLIN - Ag. Club 2-3-4; Glee Club 2; Spring Concert 2.

SUSIE RABEN - Circulation Manager of Newspaper 4; Pep Club 1-2-3; G. A. A. 1-2-3-4; Bowling League 1; Jr. Red Cross 1-2-3-4; French Club 1-2; Assemblies 1-2-3; Newspaper Staff 3-4; Yearbook Representative 4.

CAROLYN RAINEY - Homemaking 2-3-4; Spanish Club 1; G. A. A. 1; Spring Concert 4; Red Cross 2-3-4.

HELEN RALPH - Home Ec. 2; Red and Gold Rating.

JACKIE RAUCK - Home Ec. Club (Secretary) 2; Precinct Committeeman of Pleb Party 3; Monogram 3; Achievement Banquet 4; Red and Gold Rating 3-4; Assemblies 2-4; Prom Committee 3; Spring Concert 2-4.

CAROLYN RAY - Society Editor 4; Pep Club 1-2-3-4; G. A. A. 1-2-3-4; Home Ec. 2-3; Red Cross; Fighting 69th 1-2-3-4; Jr. Classical League 4; Hi-Fi Club 4; C. T. C. 1-2-3-4; Spanish Club 1; Chemistry Club 3; Honor Student 4. Assemblies 1-2-3-4; Newspaper Staff 3-4; Yearbook Staff 3-4; May Queen Attendant 3; Decorating Committee 1-2-3-4; Clean-up Committee 1-2-3-4; Political Campaign Member of G. I. L. Party.

MARY JO REISING - Pep Club 1-2-3; G. A. A. 1-2-3-4; Latin Club 1-2; Red and Gold Rating 1; G. A. A. Monogram 4; Assemblies 1-2-3; Bowling 1-2-3-4; Committees 1-2-3-4.

CARL REXING - Ag. Club 1-2-3-4.

BARBARA RICHARDT - Pep Club (Treasurer) 4; Co-Editor of Yearbook 4; Student Council (Recreation Committee, Bowling (Secretary) 2; Pep Club 1-2-3-4; G. A. A. 1-2-3-4; French Club 2; G. I. L. Party 1-2; Pleb Party 3-4. Achievement Banquet 3-4; Yearbook Monogram 3; G. A. A. Monogram 4; Play Stage Manager 3-4; Assemblies 1-2-3-4; Newspaper Staff 3; Yearbook Staff 3-4; Yearbook Representative 1-2-3; Bowling 1-2.

GERALD RILEY - Glee Club 1; Assemblies 1-2; Spring Concert 1.

TOMMIE RITTER - Home Ec. (Treasurer) 2; Home Ec. 2; Choral Club 1-2; G. A. A. 1-2; Pep Club 2-4; Assemblies 4; Committees 1-2-3-4.

JERRY ROEDEL - Spring Concert 2; School Play 3; Track 1; Newspaper Staff 3.

DAN ROGERS - Park Commissioner 4; Pep Club 2; Assemblies 1-2-3-4; Spring Concert 2-3; School Play 4; Football 3; Baseball 4; Cheerleader 2.

JUDY SAUER - Achievement Banquet 1-3; Red and Gold Rating 1-3; Home Nursing; Home Nursing Pen 4.

CAROLYN SCHAPKER - Choral Club 1-2; Home Ec. Club 2; Little Legion 3; Honor Student 3; Red and Gold Rating 1-3; Spring Concert 1-2-3; Assembly 1.

IRMA SCHAPKER - Latin Club 2; Honor Student 1-2-3-4; Monogram 2-3-4; Achievement Banquet 1-2-3-4; Red and Gold Rating 1-2-3-4; Jr. National Honor Society 3; Spring Concert 4; Assemblies 2; Latin Contest 1-2; AAUW Scholarship Tea 4.

BILL RUSSLER - Wrestling 1-2-3-4.

GERALD MILLER - Band 1-2-3-4; Assemblies 1-2-3-4; Spring Concert 1-2-3-4; Track 3.

ED SCHEMEL - Assemblies 4.

LEROY SCHENK - Assemblies 1-3; Golf 2-3-4; Wrestling 3-4.

HELEN SCHMITT - Coral Club 1; Home Ec. Club 2; Red and Gold Rating 3; Red Cross Home Nursing 4; Home Nursing Pen 4; Fighting 69th 1-2-3-4.

LARRY SCHMITT - Class Officer (Vice-President) 4; Student Council 4; National Honor Society (President) 4; Agriculture Club 3; National Honor Society 3-4; Honors 3; Monogram 3; Achievement Banquet 3-4; Spring Concert 3-4; School Play 4.

ALVIN SCHMITT - Committees.

WILLIAM HELFRICH - Boys' Club 1-2-3; Glee Club 1-2; Assemblies 1-2-3; Spring Concert 1-2-3; School Play 1-2.

BONNIE SCHRANER - Band (Secretary) 4; Pep Club 1-2-3; G. A. A. 1-2; Jr. Red Cross 1-2-3-4; Red and Gold Rating 3-4; Achievement Banquet 2-3-4; Spring Concert 1-2-3-4; Assemblies 1-2-3-4; Band 1-2-3-4; Prom Committee 3; All Catholic Band 4; Homemaking 2; Art 2; State Music Contest 4.

JOYCE SCHULTHEIS - Red Cross (Treasurer) 4; Choral Club 2; Pep Club 2-3; Red Cross 2-3-4; Monogram 1-3-4; Achievement Banquet 1-2-3-4; Honor Student 1-2-3-4; National Honor Society 3-4; Red and Gold Rating 1-2-3-4; Assemblies 3-4; School Play 3; Speech Contest 3.

BILL SCHULZ - Achievement Banquet 3-4; Assemblies 1-2-4; Baseball 1-2-3-4; Basketball 1-2-3-4; Red Cross 3.

JUDY SEIBERT - Class Officer (Secretary) 1-3; Student Council 1-2-3; Clerk 4; Bowling (Treasurer) 1; G. I. L. (Secretary) 2; (Treasurer) 3; G. A. A. 1-2-3-4; Pep Club 1-2-3-4; Little Legion 3-4; Fighting 69th 1-2; Home Ec. Club 1; Latin Club 1; G. I. L. Party 1-2-3-4; Jr. Red Cross 1-2-3-4; Red and Gold Rating 3-4; Achievement Banquet 1-2-3-4; Girls' State 3; Yearbook Representative 2; Assemblies 1-2-3-4; Committees 1-2-3-4; School Play 3; M. D. Youth of Today 4; Speech Contests 3; Prom Committee 3; Service Award 4.

MEL SINGER - Paper Sale 3; Committees.

ROSALIE STECKLER - Pep Club 4; Red Cross 3-4; Achievement 1-3; Red and Gold Rating 1-3; Assemblies 1-2-3-4; Spring Concert 4.

CHARLES STEINKAMP - Monogram 1; Achievement Banquet 2-3; Honor Student 1-2-3; Red and Gold Rating 1-2-3.

RONALD STEINKAMP - Ag. Club (Y. C. F.) President 4; Ag. Club 1-2-3-4; Agriculture Kiwanis Award.

DIANNE STEVENS - Pep Club 3-4; Home Ec. Club 2; Assemblies 1-2-3-4; Spring Concert 2-3-4; Home Nursing 4.

LEN STRATMAN - Assemblies 3-4; Chemistry Club 3; Prom Committee 3; Student Council 4; Defense Attorney 4; Pleb Party 1-2-3-4.

BILL STEELE - Pep Club 3-4; Boys' Choir 4; Cheerleader 2-3-4; Assemblies 3-4; Spring Concert 4; School Play 4.

LARRY SULAWSKIE - Spring Concert 1-2-3; Student Manager 2-3.

JENNY TENBARGE - Little Legion 3-4; Pep Club 1-2-4; Latin Club 1-2; Jr. National Society 2; National Honor Society 3-4; Honor Student 1-2-3-4; Monogram 1-2-3-4; Achievement Banquet 1-2-3-4; Assembly 4; Spring Concert 4; Contests 1-3-4.

WESLEY THOMAS - Councilman-at-large 4; Boys' Choir 1-2; Red Cross; Assemblies 1-2-3-4; Spring Concert 1-2-3; Football 1-2-3-4; Basketball 1-3; Track 1-2.

MARY E. THOMPSON - Latin Club (President) 2; Bowling (President) 2; Comptroller 4; Chairman of Pleb Party 3; Pep

Club 1-2; Choral Club 1-2; Little Legion 3-4; Bowling League 1-2; Student Council 4; Pleb Party 2-3; Red Cross 2-4; Monogram; Achievement Banquet 1-3-4; Red and Gold Rating; School Play 3-4; Speech Contest 3; Spring Concert 1-4; Assemblies 1-2-3-4; May Crowning Court 3; Mater Dei Representative at Girls' State 3.

DAVID TIEKEN - National Honor Society 3-4; Math Club 3; Honor Student 3-4; Monogram 3-4; Achievement Banquet 3-4; Rotary Banquet 4; Assemblies 4.

RICHARD TIEKEN - Latin 1; Achievement Banquet 3; Monogram 3; Honors 3-4.

JUDIE TOELLE - Pep Club 1-2-3-4; Latin Club 1-2; G.A.A. 1-2; Little Legion 3-4; Honors 1-2-3-4; Monogram 1-2-3-4; Achievement Banquet 1-2-3-4; National Jr. Honor Society 2; National Honor Society 4; Teen of the Week 4; Red and Gold Rating 1-2-3-4; AAUW Scholarship Tea 4; Assemblies 1-2-3-4; Committees 1-2-3-4; Algebra Contest 1; Prom Committee 3.

CHARLEY TOON - Class Officer 1-2-3; Student Council 1-4; Fire Chief 4; Class President 2; Class Vice-President 1; Class Treasurer 3; Achievement Banquet 1-2-3-4; Assemblies 1-2-3-4; Newspaper Staff 3; Football 1-2-3-4; Basketball 1-2; Baseball 1-2-3-4; Track 1-2-3.

JOSEPH TOON - Committees.

MARY TOON - Jr. Home Ec. Club 2-3; Red Cross; Home Nursing 4; Homemaking 1-2-3-4; Red and Gold Rating 1-2; Spring Concert 1-2-4; School Play 1; Fighting 69th 1-2-3.

JIM TORNATTA - Spring Concert 2; School Play 3.

DAN TOWNSEND - Student Council 1; Latin Club 1-2; Achievement Banquet 1-2-3; Assemblies 2-4; Football 1-2-3-4; Basketball 1-2; Track 1-2-3; Tennis 1-2-3-4.

JANICE WAHNSIEDLER - Class Officer (Treasurer) 1; Latin Club (Scribe) 1; Student Council 1-2-3-4; Councilman-at-large 4; Campaign Manager of G.I.L. Party 3; G.A.A. (Treasurer) 2; Yearbook Representative 3; Newspaper Staff 3-4; Co-Editor-In-Chief of Yearbook 4; G.A.A. 1-2-3-4; Pep Club 1-2-3-4; Jr. Home Ec. Club 1; School Play 3; Little Legion 3-4; Achievement Banquet 1-2-3-4; Red and Gold Rating 1-2-3-4; Monogram 1-3-4; Honor Student 1-2-3-4; G.A.A. Monogram 4; Yearbook Monogram 4; Speech Awards and Contests 3; Assemblies 1-2-3-4; Committees 1-2-3-4; Committee Chairman 3; Prom Committee 3; Haney Scholarship 4.

JUDY WAHNSIEDLER - Class Officer (Treasurer) 2; Latin Club 1; Student Council 1-2-3-4; Councilman-at-large 4; G.I.L. Party 1-2-3-4; G.A.A. 1-2-3-4; Yearbook Representative 3; Newspaper Staff 3-4; Co-Editor-In-Chief of Yearbook 4; Pep Club 1-2-3-4; Jr. Home Ec. Club 1; School Play 3; Little Legion (President) 4; National Honor Society 4; Little Legion 3-4; Achievement Banquet 1-2-3-4; Red and Gold Rating 1-2-3-4; Monogram 1-2-3-4; Yearbook Monogram 4; G.A.A. Monogram 4; Speech Contests and Awards 3-4; Assemblies 1-2-3-4; Committees 1-2-3-4; Committee Chairman 2; Prom Committee 3; Haney Scholarship 4; \$500 Scholarship 4.

ROSEMARY WANNEMILLER - Pep Club 1-2; Choral Club 1-2; G.A.A. 1-2; Spanish Club 2; Honor Student 1-2-3-4; Monogram 1-2-3-4; Achievement Banquet 1-2-3-4; Red and Gold Rating 1-2-3-4; Spring Concert 2; Assemblies 1-2-3; Math Contests 1-2; Language Contests 1-2; Knights of St. John Award.

BRENDA WARD - Pep Club 3-4; Homemaking Club 2-3; Red and Gold Rating 2-3-4; Honor Student 3; Achievement Banquet 2-3-4; Assemblies 4; Fighting 69th 2.

ROSEMARY WEINZAPFEL - Latin Club 1-2; Pep Club 1-2-3-4; Choral Club 1; G.A.A. 1-2-3; Little Legion 4; Red and Gold Rating 1-2-3-4; Achievement Banquet 1-2-3-4; Assemblies 1-2-3-4; Spring Concert 1-4.

PAT WERDERMAN - Committees.

BERNETTE WILDEMAN - Latin Club 1-2; Pep Club 2; National Honor Society 4; Honor Student 1-2-3-4; Monogram 2-3-4; Achievement Banquet 1-2-3-4; Red and Gold Rating 1-2-3-4; Assembly 3; Red Cross; Representative 3; Math Contest 2; Latin Contests 1-2; May Crowning Court 4.

EILEEN WILL - Choral Club 1; Homemaking 2; Achievement Banquet 1-3-4; Red and Gold Rating 1-2-3-4; Assembly 3.

SARA WILLIAMS - Choral Club (Treasurer) 2; Pep Club 1-2-3; Choral Club 2-3-4; Marians 1-2-3-4; Red Cross 3-4; Honor Student 1-2-3-4; Monogram 1-2-3-4; Achievement Banquet 1-2-3-4; Red and Gold Rating 1-2-3-4; Assemblies 1-2-3-4; Spring Concert 1-2-3-4; School Play 2-3-4; Music Contests 1-2-3-4; Speech Contests 3; Yearbook Staff 2; Music Graduation.

TERI WILSON - French Club (President) 2; Jr. Home Ec. Club (Secretary) 2; Pep Club 1-2-3-4; G.A.A. 1-2-3-4; Red Cross; French Club 2; Honor Roll; Assemblies 1-2-3; Prom Committee 3.

DONNA WINIGER - Pep Club 2; Choral Club 2; G.A.A. 1; Honor Student 2-3; Monogram 2-3; Achievement Banquet 2-3-4; Red and Gold Rating 2-3-4; Assemblies 1-2-3; Spring Concert 2.

BETTY WINK - Campaign Manager of NEW M.D.'s; Pep Club 1-2-3; Red Cross 2-3-4; Choral Club 1-2-4; Achievement Banquet 1-3-4; Red and Gold Rating 1-2-3-4; Assemblies 1-2-3-4; Yearbook Staff 2; Spring Concert 1-2-3-4.

MARY WOehler - Spanish Club 3; Honor Student 4; Monogram 3-4; Achievement Banquet 3-4; Spring Concert 2; May Crowning 3.

RICHARD WOehler - Football 3; Baseball 3.

KATHY WOLF - Achievement Banquet 4; Red and Gold Rating 1; Homemaking 1-2-3.

MIKE WOLF - Boys' Choir 3; Latin Club 1-2; Assemblies 3.

DONNA WUERTH - Pep Club 1-2-3-4; Latin Club 1-2; G.A.A. 1-2-3-4; Red and Gold Rating 1; Monogram 4; Achievement Banquet 4; Assemblies 1-2-3-4; Newspaper Column 4; Prom Committee 3; Clean-up-committee 1-3; Yearbook Representative 1; Co-Editor of Yearbook 4; Yearbook Staff 3; Car Washes 3; Paper Sales 2-3.

CAROLE ZEGGLING - Bowling League (Vice-President) 2; G.A.A. 1-2-3; Pep Club 1-2-3; Spanish Club 2; Home Ec. Club 1-2; Bowling League 1-2; Jr. Red Cross 1-2-3-4; Achievement Banquet 4; G.A.A. Monogram 3; Yearbook Monogram 4; Assemblies 1-2-3; Newspaper Staff 3; Yearbook Staff 4; G.I.L. Party 1-2-3-4; Prom Committee 3; Yearbook Representative 2-3-4; Car Wash 3; Paper Sale 3; Committees 3-4; Page Layout Editor of the Yearbook 4.

JANET ZILIAK - Latin Club 1-2; G.A.A. 1-2-3-4; Pep Club 1-2-3; Achievement Banquet 3-4; Red and Gold Rating 3-4; Assemblies 1-3-4; Committees 1-2-3-4; Bowling 1-2-3-4.





Weymouth
MASSACHUSETTS
UNIVERSITY